

MUNICIPAL SETTING DESIGNATION APPLICATION

100 NORTH JACKSON STREET
HOUSTON, TEXAS 77002

EnSafe Project Number:
0888827870

Prepared for:



City of Houston Public Works
1002 Washington, 3rd Floor
Houston, Texas 77002

April 9, 2021

1011 Highway 6 South, Suite 325
Houston, Texas 77077
832-554-9441 | 800-588-7962



creative thinking. custom solutions.®

April 9, 2021

Mr. Mark Wooten
Municipal Setting Designation Program Coordinator
City of Houston Public Works
1002 Washington, 3rd Floor
Houston, Texas 77002

via overnight delivery

**Re: Municipal Setting Designation
100 North Jackson Street — Houston, Texas**

Dear Mr. Wooten:

Please find enclosed a City of Houston Municipal Setting Designation (MSD) application for the property located at 100 North Jackson Street in Houston, Texas (Site), the former American Engine and Grinding facility. If the City of Houston has any questions or requires additional information, please contact the undersigned at 281-543-7216 or bclevenger@ensafe.com.

Respectfully submitted,

EnSafe Inc.



By: Bryan Clevenger
Sr. Environmental Scientist



Richard Record, PG
Sr. Environmental Geologist (License No. 3358)

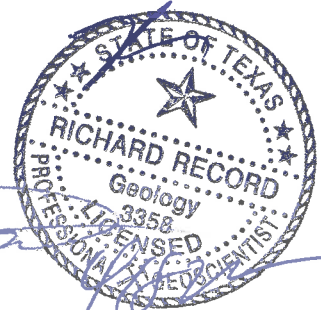

CITY OF HOUSTON



HOUSTON PUBLIC WORKS
HOUSTON WATER DIVISION

Application for Approval of Municipal Setting Designation

APPLICANT INFORMATION

Applicant's Name: Sorensen Real Estate Company LLC
☐ Individual ☒ Private Entity ☐ Public Entity ☐ Non-Profit Entity ☐ Other _____
Address: 42 Robin Lake Lane, Houston, Texas 77024
(Street) (City) (State) (Zip)
Phone No.: 713 851-7767 Fax No.: _____
Email: john@industrybrewery.com

Contact Information

Name of Contact: John Sorensen
Title: Vice President
Address: 42 Robin Lake Lane, Houston, Texas 77024
(Street) (City) (State) (Zip)
Phone No.: 713 851-7767 Fax No.: _____
Email: john@industrybrewery.com

Application Preparation

Application Prepared by: Bryan Clevenger
Company: EnSafe, Inc.
Address: 1011 Highway 6 South, Houston, Texas 77077
(Street) (City) (State) (Zip)
Phone No.: 281 543-7216 Fax No.: _____
Email: bclevenger@ensafe.com

SITE INFORMATION

Site HCAD No(s): 1401400010001

Site Name: 100 North Jackson Street Property

Site Size: 0.47-acres

Site Address: 100 North Jackson Street, Houston, TX 77002
(Street) (City) (State) (Zip)

(List all owners – additional sheet is attached, if needed)

Owner: Sorensen Real Estate Company LLC

Owner Address: 42 Robin Lake Lane, Houston, Texas 77024
(Street) (City) (State) (Zip)

Name of Contact: John Sorensen

Title: Vice President

Organization: Sorensen Real Estate Company LLC

Phone No.: 713 851-7767 Fax No.: _____

Email: john@industrybrewery.com

Owner: _____

Owner Address: _____
(Street) (City) (State) (Zip)

Name of Contact: _____

Title: _____

Organization: _____

Phone No.: _____ Fax No.: _____

Email: _____

Owner: _____

Owner Address: _____
(Street) (City) (State) (Zip)

Name of Contact: _____

Title: _____

Organization: _____

Phone No.: _____ Fax No.: _____

Email: _____

Owner: _____

Owner Address: _____
(Street) (City) (State) (Zip)

Name of Contact: _____

Title: _____

Organization: _____

Phone No.: _____ Fax No.: _____

Email: _____

Owner: _____

Owner Address: _____
(Street) (City) (State) (Zip)

Name of Contact: _____

Title: _____

Organization: _____

Phone No.: _____ Fax No.: _____

Email: _____

Owner: _____

Owner Address: _____
(Street) (City) (State) (Zip)

Name of Contact: _____

Title: _____

Organization: _____

Phone No.: _____ Fax No.: _____

Email: _____

Owner: _____

Owner Address: _____
(Street) (City) (State) (Zip)

Name of Contact: _____

Title: _____

Organization: _____

Phone No.: _____ Fax No.: _____

Email: _____

ITEM	COH Use
Executive Summary	
<p>1. Provide a legal description of the boundaries of the designated property, including metes and bounds, and a copy of the deed for the property. <u>A professional surveyor currently registered with the Texas Board of Professional Surveying must certify that all property descriptions with metes and bounds are accurate.</u></p> <p style="text-align: right;"><u>Label "Appendix A"</u> ✓</p>	
<p>2. A description of the current use and, to the extent known, the anticipated use(s) of the designated property and properties within 500 feet of the boundary of the designated property.</p> <p style="text-align: right;"><u>Label "Appendix B"</u> ✓</p>	
<p>3. A site map showing.</p> <ul style="list-style-type: none"> a. The location of the designated property. b. The topography of the designated property as indicated on publicly available sources, which must note the watershed <u>including the nearest surface water body</u> and whether the designated property is located in a floodplain or floodway, as those terms are defined in Chapter 19 of the Code of Ordinances. c. The detected area of groundwater contamination. d. The location of all soil sampling locations and all groundwater monitoring wells. e. Groundwater gradients, to the extent known, and direction of groundwater flow. f. The ingestion protective concentration level exceedence zone for each contaminant of concern, to the extent known. g. Depth to groundwater for each affected zone. <p style="text-align: right;"><u>Label "Appendix C"</u> ✓</p>	
<p>4. Provide for each contaminant of concern within the designated groundwater:</p> <ul style="list-style-type: none"> a. A description of the ingestion protective concentration level exceedence zone and the non-ingestion protective concentration level exceedence zone, including a specification of the horizontal area and the minimum and maximum depth below ground surface. b. The level of contamination, the ingestion protective concentration level, and the non-ingestion protective concentration level, all expressed as mg/L units. c. Its basic geochemical properties (e.g., whether the contaminant of concern migrates with groundwater, floats or is soluble in water). <p style="text-align: right;"><u>Label "Appendix D"</u> ✓</p>	
<p>5. A table displaying the following information for each contaminant of concern, to the extent known:</p> <ul style="list-style-type: none"> a. The maximum concentration level for soil and groundwater, the ingestion protective concentration level, and the non-ingestion protective concentration level, all expressed as mg/kg for soils and mg/L for groundwater. b. The critical protective concentration level without the municipal setting designation, highlighting any exceedences. <p style="text-align: right;"><u>Label "Appendix E"</u> ✓</p>	

ITEM	COH Use Only
<p>6. If the plume extends beyond the limits of property owners listed in this application, list the owners of the additional property beneath which the plume(s) extend(s), and a summary of interactions with those property owners about the plume(s) and this MSD application. Please Note: You are not required under this item to notify affected property owners, only to provide a summary of who affected property owners are, and if there have been any communications. "No contact" can be an acceptable answer.</p> <p style="text-align: right;"><u>Label "Appendix F"</u> ✓</p>	
<p>7. A statement as to whether the source of the plume has been removed, the plume of contamination is stable (i.e. no change) or contracting, and the plume is delineated, <u>with the basis for that statement</u>. Please include historical sampling data.</p> <p style="text-align: right;"><u>Label "Appendix G"</u> ✓</p>	
<p>8. A statement as to whether contamination on and off the designated property <u>without</u> a Municipal Setting Designation <u>will exceed</u> a residential assessment level as defined in the Texas Risk Reduction Program or analogous residential level set by EPA, if known, and the basis for that statement.</p> <p style="text-align: right;"><u>Label "Appendix H"</u> ✓</p>	
<p>9. A statement as to whether contamination on and off the designated property <u>with</u> a Municipal Setting Designation <u>will exceed</u> a residential assessment level as defined in the Texas Risk Reduction Program or analogous residential level set by EPA, if known, and the basis for that statement.</p> <p style="text-align: right;"><u>Label "Appendix I"</u> ✓</p>	
<p>10. Identification of the points of origin of the contamination, to the extent known. <u>Please list the Potentially Responsible Party (PRP), if unknown, state unknown. (applications without the PRP listed will be deemed incomplete)</u></p> <p style="text-align: right;"><u>Label "Appendix J"</u> ✓</p>	
<p>11. Environmental regulatory actions, litigation, and plume identification.</p> <ul style="list-style-type: none"> a. A description of any environmental regulatory actions that have been taken within the past five years in connection with the designated property, to the extent known. b. A description of any litigation that has taken place within the past five years in connection with the designated property, to the extent known. c. A statement as to whether there are any other remediation activities by the applicant, or any other party or agency, which are not listed in the application. d. A statement as to which contamination plume and groundwater zone the applicant is including in the MSD. <p style="text-align: right;"><u>Label "Appendix K"</u> ✓</p>	
<p>12. A listing of all existing state or EPA registrations, permits, and identification numbers that applies to the designated property.</p> <p style="text-align: right;"><u>Label "Appendix L"</u> ✓</p>	

ITEM	COH Use Only
<p>13. Provide evidence that the designated property is currently or has previously been under the oversight of the TCEQ or the United States Environmental Protection Agency, as required by the Texas Health & Safety Code § 361.8065(c)(2)(A), and a description of the status of the designated property in the program (the program application number is sufficient evidence). Also, include the state or federal cleanup project manager's name.</p> <p style="text-align: center;"><u>Label "Appendix M"</u> ✓</p>	
<p>14. A summary of any environmental site assessment reports filed with TCEQ regarding any site investigations or response actions that are planned, ongoing or completed related to the designated property.</p> <p style="text-align: center;"><u>Label "Appendix N"</u> ✓</p>	
<p>15. A statement as to whether any public drinking water supply system exists that satisfies the requirements of Chapter 341 of the Texas Health and Safety Code and that supplies or is capable of supplying drinking water to the designated property and property within one-half mile of the designated property and the identity of each supply system.</p> <p style="text-align: center;"><u>Label "Appendix O"</u> ✓</p>	
<p>16. The name and address of each owner or operator of a water well registered or permitted by the state or the Houston-Galveston Subsidence District that is located within five miles of the boundary of the designated property, along with a map showing the location of each well and, to the extent known, a notation of whether each well is used for potable water. Well logs <u>must</u> be included in the electronic copy of the application, but should not be included in the hard copies. (An accompanying electronic excel file with mailing information should be included with your application.)</p> <p style="text-align: center;"><u>Label "Appendix P"</u> ✓</p>	
<p>17. The name and address of each retail public utility, as defined in section 13.002 of the Texas Water Code that owns or operates a groundwater supply well within five miles of the boundary of the designated property.</p> <p style="text-align: center;"><u>Label "Appendix Q"</u> ✓</p>	
<p>18. A listing of each municipality, other than the city of Houston, with a corporate limit within one-half mile of the boundary of the designated property.</p> <p style="text-align: center;"><u>Label "Appendix R"</u> ✓</p>	
<p>19. A listing of each municipality, other than the city of Houston, that owns or operates a groundwater supply well within five miles of the boundary of the designated property.</p> <p style="text-align: center;"><u>Label "Appendix S"</u> ✓</p>	
<p>20. A listing of owners of real property within 2,500 ft. of the boundary of the designated property as indicated by the most recent appraisal district records. Please Note: This requirement may include real property outside the City of Houston. Be sure to include <u>ALL</u> properties in the 2,500 ft. boundary. (An accompanying electronic excel file with mailing information should be included with your application.)</p> <p style="text-align: center;"><u>Label "Appendix T"</u> ✓</p>	

ITEM	COH Use Only
<p>21. Form U-2012-01 signed and sealed by a licensed professional engineer or licensed professional geoscientist authorized to practice in the State of Texas with expertise in environmental remediation. (Form U-2012-01 can be found at www.houstonmsd.org under the "Forms" section on the homepage.)</p> <p>Signing and sealing Form U-2012-01 certifies:</p> <ol style="list-style-type: none"> The contaminants of concern from sources on the designated property or migrating from or through the designated property more likely than not [do exceed] OR [do not exceed] a non-ingestion protective concentration level on property beyond the boundaries of the designated property. (select the appropriate statement) All requirements of Section 47-762 of the Houston Code of Ordinances have been met, including demonstration that the groundwater contamination plume has been fully delineated and is stable or contracting in size <p style="text-align: center;"><u>Label "Appendix U"</u> ✓</p>	
<p>22. If the licensed professional engineer or licensed professional geoscientist determines that contaminants of concern from sources on the designated property are migrating from or through the designated property more likely than not do exceed a non-ingestion protective concentration level on property beyond the boundary of the designated property, then the applicant must:</p> <ol style="list-style-type: none"> Specify the name and address of the owner of each property. Send a copy of the application to the owner of the property with the notice of the public meeting. Provide documentation that the designated property has been included in a state or federal program that requires that the entire non-ingestion protective concentration level exceedance zone be addressed to the satisfaction of the agency administering the program, along with documentation of the estimated time period in which it is to be addressed. An example of such a program is the Texas Voluntary Cleanup Program (section 361.501 of the Texas Health and Safety Code, as may be amended from time to time). Provide documentation upon completion of the state or federal program showing that the non-ingestion protective concentration level exceedances have been addressed to the satisfaction of the agency administering the program. <p style="text-align: center;"><u>Label "Appendix V"</u> ✓</p>	
<p>23. Form W-2012-01 certified/signed by the applicant and any authorized representatives of the applicant(s) listed in the application. (Form W-2012-01 is attached to the end of this application and can also be found at www.houstonmsd.org under the "Forms" section on the homepage.)</p> <p style="text-align: center;"><u>Label "Appendix W"</u> ✓</p>	
<p>24. Form X-2012-01 signed by the property owner or authorized agent (if an authorized agent, you must provide the legal authorization instrument). (Form W-2012-01 is attached to the end of this application and can also be found at www.houstonmsd.org under the "Forms" section on the homepage.)</p> <p style="text-align: center;"><u>Label "Appendix X"</u> ✓</p>	
<p>25. A CD (or other devise) containing the pdf file of the application, Excel spreadsheet of water well owners and property owners for mailing notices, and the pdf file of the well log report.</p> <p style="text-align: center;"><u>Label "Appendix Y"</u> ✓</p>	

EXECUTIVE SUMMARY

The property located at 100 North Jackson Street, Houston, Texas (Site) is being redeveloped into a craft brewery. The soil and groundwater at the Site were impacted by the operations of prior owners/operators and include petroleum-related chemicals of concern (COCs). The former owner/operator, American Engine and Grinding, used the Site from 1978 until 2019 for auto repair and manufacturing. The American Engine and Grinding facility was closed and the building was removed in February 2020. The Site meets the City of Houston's Municipal Setting Designation (MSD) eligibility requirements summarized below and as detailed throughout this application.

1. The Site has been thoroughly investigated.

Soil at the Site has been evaluated through the installation of seventeen (17) soil borings with forty (40) soil samples collected at various depths and analyzed for COCs including volatile organic compounds, total petroleum hydrocarbons, Resource Conservation and Recovery Act 8 metals, and poly-nuclear aromatic hydrocarbons.

A total of six (6) groundwater monitoring wells were installed and sampled. Based on data from the four (4) groundwater monitoring events in April 2020, June 2020, October 2020, and January 2021, only benzene, and only in two (2) of the groundwater monitoring wells, MW-01 (ranging from 0.190 to 0.0391 milligrams per liter [mg/L]) and MW-02 (ranging from 0.0125 to 0.272 mg/L), exceeded the Texas Commission on Environmental Quality's (TCEQ's) Texas Risk Reduction Program (TRRP) Tier 1 Residential ^{GW}GW_{ING} Protective Concentration Level (ingestion PCL) of 0.005 mg/L for benzene applicable without an MSD,. All benzene concentrations were and are well below the TRRP Tier 1 Residential ^{AIR}GW_{INH-V} PCL (non-ingestion PCL) of 180 mg/L applicable with an MSD.

2. The source of contamination has been removed.

During the Site investigation in June 2020, a steel sump was encountered beneath the former American Engine and Grinding building. Between June and July 2020, the sump was removed along with impacted soils where the highest COC concentrations were identified at the Site. After confirmatory sampling, all soil COC concentrations at the Site were found to be below critical TRRP Tier 1 Residential PCLs, with the assumption of obtaining an MSD.

3. The Site is enrolled in the Voluntary Cleanup Program.

On January 14, 2021, the Site was accepted into the TCEQ's Voluntary Cleanup Program (VCP ID No. 3126) for oversight of the Site investigation and remedial activities.

4. The groundwater plume is delineated to the ^{GW}GW_{ING} PCL.

Benzene concentrations in monitoring wells to the north-northwest (MW-05), northeast (MW-04), southeast (MW-03), and southwest (MW-06) were all non-detect or low-level detections below the Residential ^{GW}GW_{ING} PCL.

5. The groundwater plume is stable.

Statistical analysis of groundwater benzene data from monitoring events in April 2020, June 2020, October 2020, and January 2021 show that groundwater benzene concentrations are stable.

Appendix A

Provide a legal description of the boundaries of the designated property, including metes and bounds, and a copy of the deed for the property. A professional surveyor currently registered with the Texas Board of Professional Surveying must certify that all property descriptions with metes and bounds are accurate.

A professional survey and legal description of the Site, including metes and bounds, and a copy of the deed for the property are provided in Appendix A.

STATE OF TEXAS
COUNTY CLERK OF HARRIS COUNTY, TEXAS

ISSUED TO: *Fluena V. Moore*
BY: *Fluena V. Moore*
RECEIVED: *Fluena V. Moore*

THIS CERTIFICATE IS VALID FOR THE TERM OF FIVE YEARS, BEGINNING ON THE DATE OF ISSUANCE, AND EXPIRING ON THE DATE OF THE NEXT ELECTION FOR THE OFFICE OF COUNTY CLERK OF HARRIS COUNTY, TEXAS.

WITNESSE MY HAND AND SEAL OF OFFICE THIS 10th DAY OF MAY, 2011.

COUNTY CLERK OF HARRIS COUNTY, TEXAS

COUNTY CLERK

File No. 101-6280 OFFICE (713)
Crew 101-6280-1-1 FAX (713)

NOTICE OF CONFIDENTIALITY RIGHTS: IF YOU ARE A NATURAL PERSON, YOU MAY REMOVE OR STRIKE ANY OR ALL OF THE FOLLOWING INFORMATION FROM ANY INSTRUMENT THAT TRANSFERS AN INTEREST IN REAL PROPERTY BEFORE IT IS FILED FOR RECORD IN THE PUBLIC RECORDS: YOUR SOCIAL SECURITY NUMBER OR YOUR DRIVER'S LICENSE NUMBER.

SPECIAL WARRANTY DEED

THE STATE OF TEXAS §
 § KNOW ALL MEN BY THESE PRESENTS:
COUNTY OF HARRIS §

THAT AMERICAN ENGINE & GRINDING COMPANY, a Texas corporation ("American Engine"), and CEDUH, L.L.C., a Texas limited liability company ("CEDUH") (American Engine and CEDUH are sometimes each individually referred to herein as "Grantor", and sometimes they are collectively referred to as "Grantors"), for and in consideration of the sum of TEN AND NO/100 DOLLARS (\$10.00) cash and other good and valuable consideration in hand paid by SORENSEN REAL ESTATE COMPANY, LLC, a Texas limited liability company (hereinafter referred to as "Grantee"), whose address is 42 Robin Lake Ln., Houston, Texas 77024-7146, the receipt and sufficiency of which is hereby acknowledged and confessed, has GRANTED, SOLD and CONVEYED, and by these presents does GRANT, SELL and CONVEY unto Grantee the property together with all improvements situated thereon (hereinafter referred to as the "Subject Property"), and being described on Exhibit "A" attached hereto and by this reference incorporated herein for all purposes.

Grantors do hereby convey the properties described above, together with all rights, titles and interests of Grantors in and to any roads, easements, streets and rights-of-way within, adjoining, adjacent or contiguous to the Subject Property, and all condemnation awards, reservations, remainders, together with each and every right, privilege, hereditament and appurtenance in anywise incident or appertaining to the Subject Property. The term "Subject Property" shall refer to and include the property as described in this paragraph.

The conveyance is made and accepted subject to the exceptions (the "Permitted Exceptions") set forth on Exhibit "B" attached hereto and by this reference incorporated herein for all purposes.

TO HAVE AND TO HOLD the Subject Property, to the extent conveyed, subject to the Permitted Exceptions, together with all and singular the rights and appurtenances thereto in

anywise belonging, unto Grantee and Grantee's successors and assigns forever. And each individual Grantor does hereby bind such Grantor and such Grantor's successors and assigns to warrant and forever defend all and singular the said Subject Property, to the extent conveyed, subject to the Permitted Exceptions, unto Grantee and Grantee's successors and assigns against every person whomsoever lawfully claiming or to claim the same or any part thereof, through or under Grantor, but not otherwise.

GRANTEE IS TAKING THE SUBJECT PROPERTY IN AN ARM'S-LENGTH AGREEMENT BETWEEN THE PARTIES. THE CONSIDERATION WAS BARGAINED ON THE BASIS OF AN "AS IS, WHERE IS" TRANSACTION AND REFLECTS THE AGREEMENT OF THE PARTIES THAT, EXCEPT AS SET FORTH IN THE CONTRACT FOR THE SALE OF THE SUBJECT PROPERTY BETWEEN THE GRANTORS, AS SELLER, AND GRANTEE, AS BUYER, AND IN THIS DEED, THERE ARE NO REPRESENTATIONS OR EXPRESS OR IMPLIED WARRANTIES. ALSO, EXCEPT AS SET FORTH IN THE CONTRACT, GRANTEE HAS NOT RELIED ON ANY INFORMATION OTHER THAN GRANTEE'S INSPECTION.

Taxes for the current year are hereby assumed by Grantee.

EXECUTED on this the 31st day of JANUARY, 2019.

GRANTORS:

AMERICAN ENGINE & GRINDING COMPANY,
a Texas corporation

By: Franklin Hudon
Name: Franklin Hudon
Title: President

CEDUH, L.L.C.,
a Texas limited liability company

By: Franklin Hudon
Name: Franklin Hudon
Title: Manager

THE STATE OF TEXAS

COUNTY OF

HARRIS

§
§
§

BEFORE ME, the undersigned authority, on this day personally appeared Franklin Hudec, President of AMERICAN ENGINE & GRINDING COMPANY, a Texas corporation, known to me to be the person whose name is subscribed to the foregoing instrument, and acknowledged to me that he/she executed the same for the purposes and consideration therein expressed and in the capacity therein set forth.

GIVEN UNDER MY HAND AND SEAL OF OFFICE, this the 31st day of JANUARY, 2019.

Donna Moore
NOTARY PUBLIC IN AND FOR
THE STATE OF TEXAS

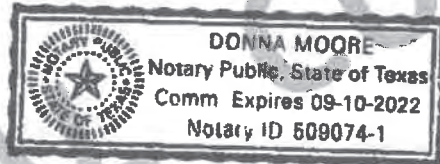

THE STATE OF TEXAS

COUNTY OF

HARRIS

§
§
§

BEFORE ME, the undersigned authority, on this day personally appeared Franklin Hudec Manager of CEDUH, L.L.C., a Texas limited liability company, known to me to be the person whose name is subscribed to the foregoing instrument, and acknowledged to me that he/she executed the same for the purposes and consideration therein expressed and in the capacity therein set forth.

GIVEN UNDER MY HAND AND SEAL OF OFFICE, this the 31st day of JANUARY, 2019.

Donna Moore
NOTARY PUBLIC IN AND FOR
THE STATE OF TEXAS

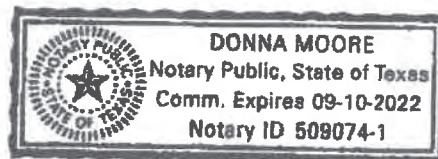

AFTER RECORDING RETURN TO:

Sorensen Real Estate Company, LLC
42 Robin Lake Ln.
Houston, Texas 77024-7146

3147722_1

EXHIBIT "A"
Subject Property

**ALL OF UNRESTRICTED RESERVE "A", BLOCK ONE (1), OF INDUSTRY
BREWERY, A SUBDIVISION IN HARRIS COUNTY, TEXAS, ACCORDING
TO THE MAP OR PLAT THEREOF RECORDED UNDER FILM CODE No.
686021 OF THE MAP RECORDS OF HARRIS COUNTY, TEXAS.**

KP-2019-41049

EXHIBIT "B"
Permitted Exceptions

1. Restrictive covenants contained in the instruments recorded under Film Code No. 686021 of the Map Records of Harris County, Texas.
2. Controlled access road which denies direct access to Highway 59 North and requires removal of improvements, as set forth in Clerk's File No. N479779 of the Real Property Records of Harris County Texas.
3. Controlled access road which denies direct access to Highway 59 North as set forth in Clerk's File No. N638183 of the Real Property Records of Harris County, Texas.
4. Any rights, easements, interests or claims which may exist by reason of or reflected by the following facts show on the survey dated June 7, 2018 by Michael Hall RPLS 5765, Civil-Surv Project No. CS 18076:
 - a. Gas line paint strips found along the southwesterly property line.
 - b. Air conditioning unit encroachment along the northwesterly property line.
 - c. Fences do not follow property lines as shown on survey.
 - d. Metal building extending .03' outside property line.

RP-2019-41849
Pages 6
01/31/2019 02:15 PM
e-Filed & e-Recorded in the
Official Public Records of
HARRIS COUNTY
DIANE TRAUTMAN
COUNTY CLERK
Fees \$32.00

RECORDERS MEMORANDUM

This instrument was received and recorded electronically and any blackouts, additions or changes were present at the time the instrument was filed and recorded.

Any provision herein which restricts the sale, rental, or use of the described real property because of color or race is invalid and unenforceable under federal law.

THE STATE OF TEXAS
COUNTY OF HARRIS

I hereby certify that this instrument was FILED in File Number Sequence on the date and at the time stamped hereon by me; and was duly RECORDED in the Official Public Records of Real Property of Harris County, Texas.



Diane Trautman

COUNTY CLERK
HARRIS COUNTY, TEXAS

Appendix B

A description of the current use and, to the extent known, the anticipated use(s) of the designated property and properties within 500 feet of the boundary of the designated property.

The Site is currently undergoing re-development for commercial use as a craft brewery. Surrounding property usage within five hundred (500) feet of the Site include commercial buildings, parking lots, storage lots, vacant lots, apartment buildings, a men's shelter, and City of Houston and Texas Department of Transportation properties. A map depicting surrounding area property usages within five hundred (500) feet of the Site is also provided in this Appendix B.

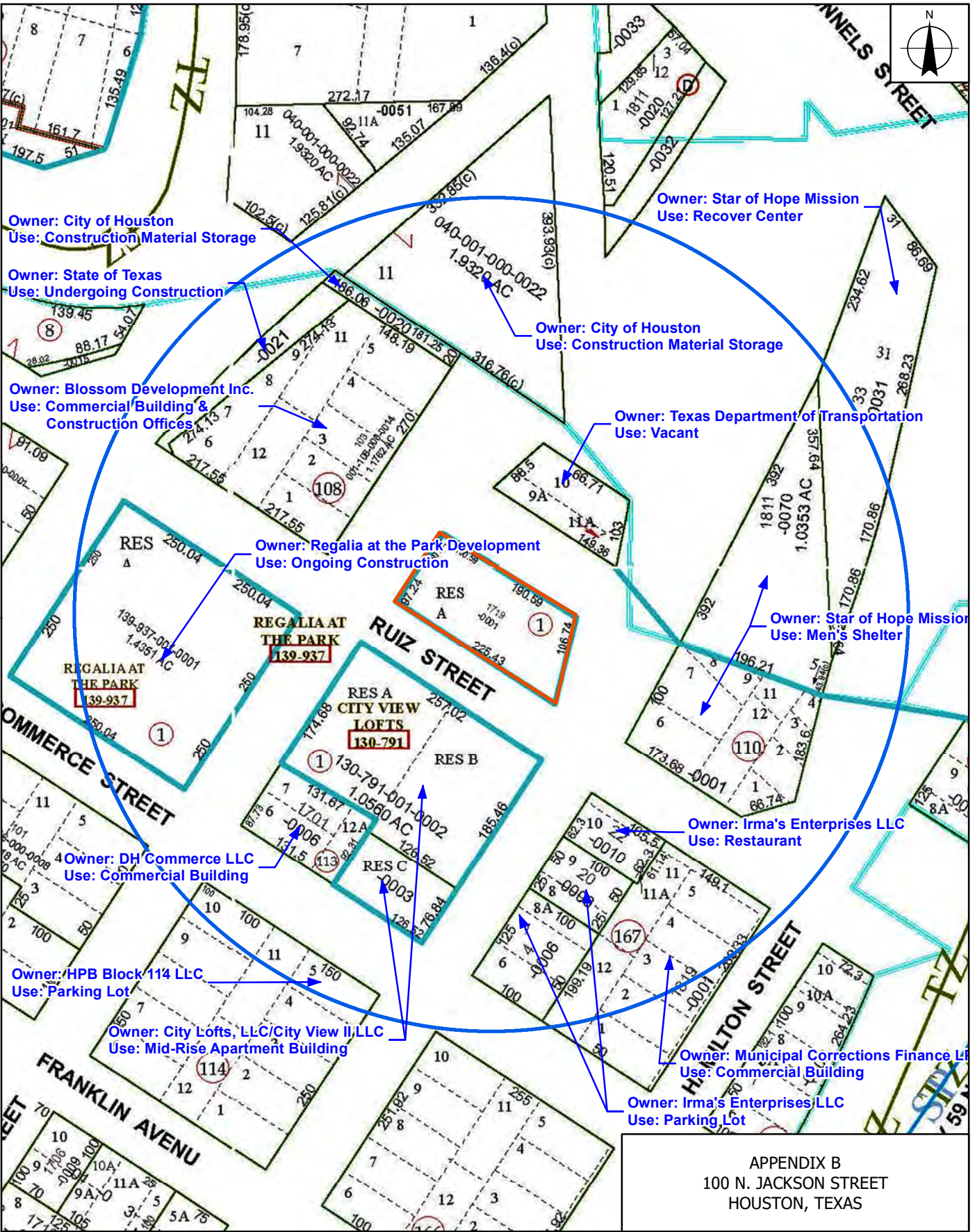

X:\Industry Brewery\Panel Maps - v2.mxd

LEGEND

- 500-FOOT RADIUS
- APPROXIMATE SUBJECT PROPERTY BOUNDARY

NAD 1983 STATE PLANE
TEXAS SOUTH CENTRAL FEET

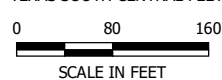

REQUESTED BY: BC
DRAWN BY: MS
DATE: 3/12/2021
PROJECT: 0888827870

ENSAFÉ
Creative thinking. Custom solutions.
800.588.7962 | www.ensafe.com

Appendix C

A Site map showing:

- a. The location of the designated property.**
Appendix C-A (*see also*, Appendix B)
- b. The topography of the designated property as indicated on publicly available sources, which must note the watershed including the nearest surface water body and whether the designated property is located in a floodplain or floodway, as those terms are defined in Chapter 19 of the Code of Ordinances.**
Appendix C-B
- c. The detected area of groundwater contamination.**
Appendix C-C
- d. The location of all soil sampling locations and all groundwater monitoring wells.**
Appendix C-D
- e. Groundwater gradients, to the extent known, and direction of groundwater flow.**
Appendix C-E
- f. The ingestion protective concentration level exceedance zone for each contaminant of concern, to the extent known.**
Appendix C-F
- g. Depth to groundwater for each affected zone.**
Appendix C-G

I:\CAD PROJECTS\Industry Brewery\27870\Plans\27870_001_INDUSTRY BREWERY_TX.dwg



LEGEND
— APPROXIMATE DESIGNATED PROPERTY BOUNDARY

NAD 1983 STATE PLANE
TEXAS SOUTH CENTRAL FEET
0 50 100
SCALE IN FEET

APPENDIX C-A
100 N. JACKSON STREET
HOUSTON, TEXAS

REQUESTED BY: JM
DRAWN BY: KMB
DATE: 3/24/2021
PROJECT: 0888827870

ENSAFÉ
Creative thinking. Custom solutions.
800.588.7962 | www.ensafe.com

Source: Google Earth Pro Imagery Date: May 9, 2020

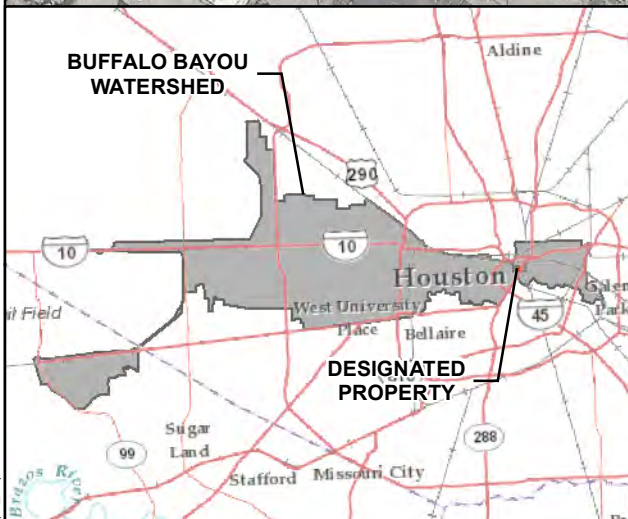
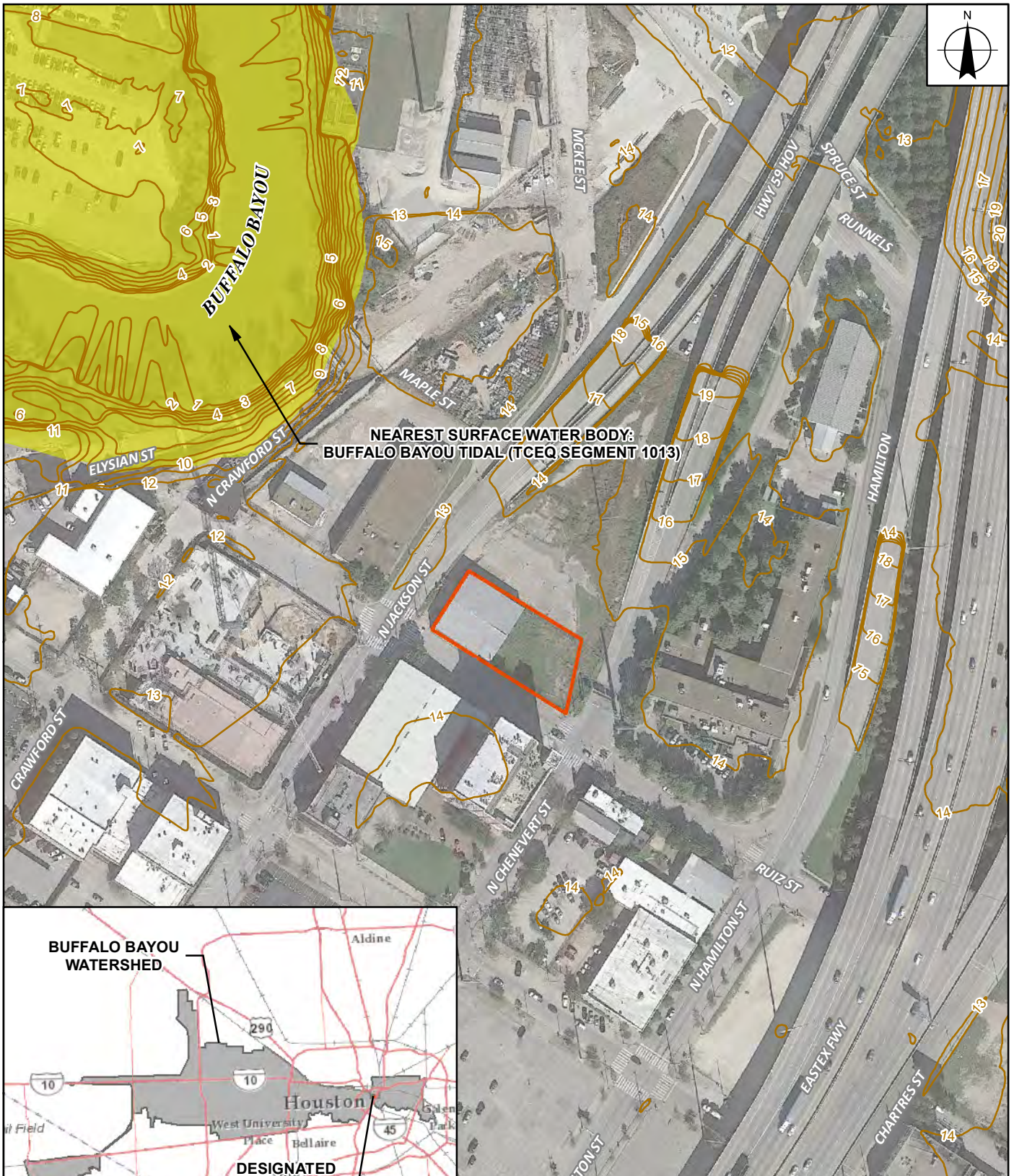
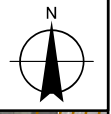

LEGEND

- CONTOURS
- 100-YEAR FLOOD PLAIN
- DESIGNATED PROPERTY

NAD 1983 STATE PLANE
TEXAS SOUTH CENTRAL FEET

0 80 160

SCALE IN FEET

APPENDIX C-B
100 N. JACKSON STREET
HOUSTON, TEXAS

REQUESTED BY: BC
DRAWN BY: MS
DATE: 3/12/2021
PROJECT: 0888827870

ENSAFÉ
Creative thinking. Custom solutions.

800.588.7962 | www.ensafe.com

I:\CAD PROJECTS\Industry Brewery\27870\Plans\27870_8003_GW_BENZENE_INDUSTRY-BREWERY_TX.dwg

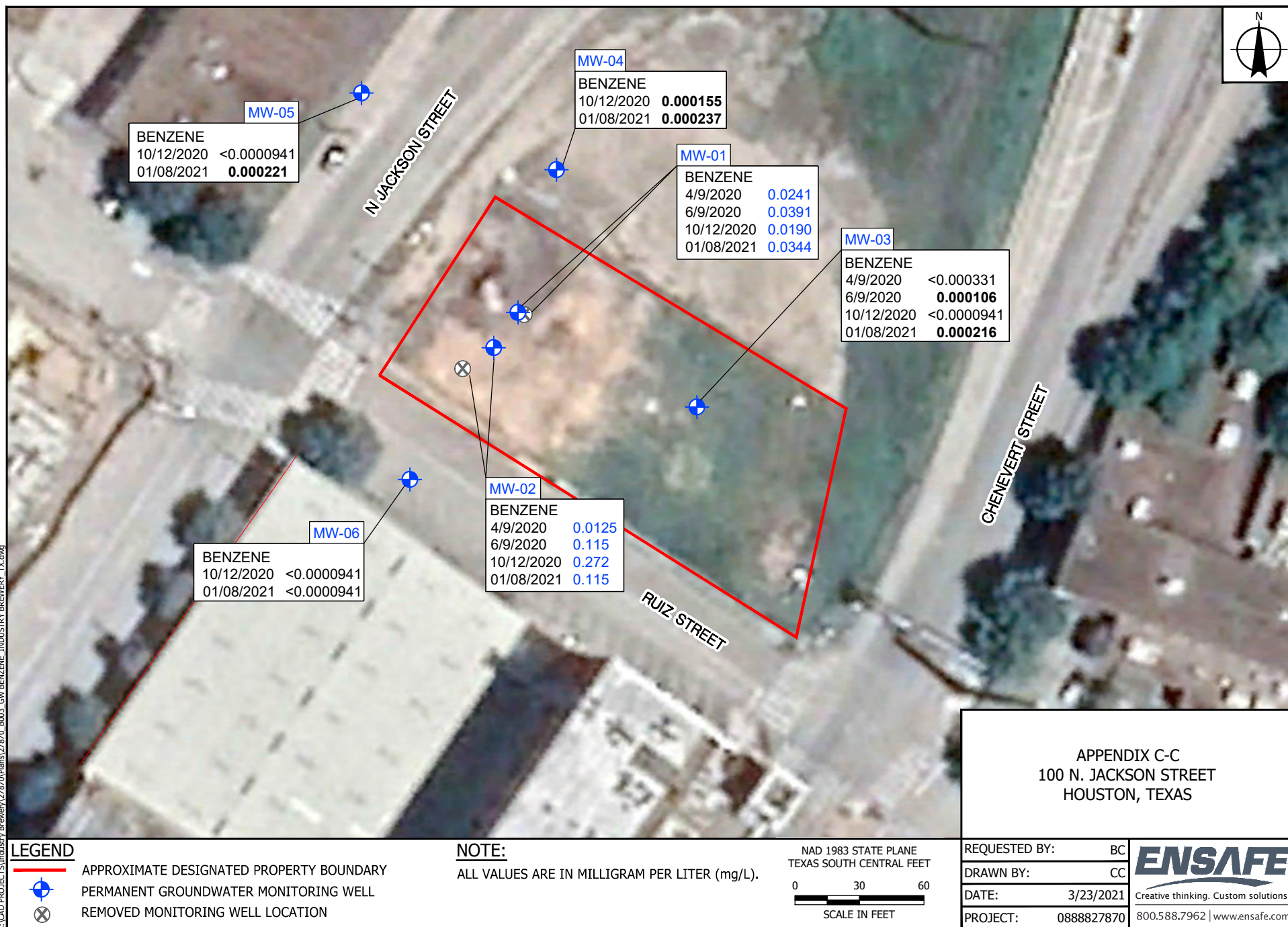

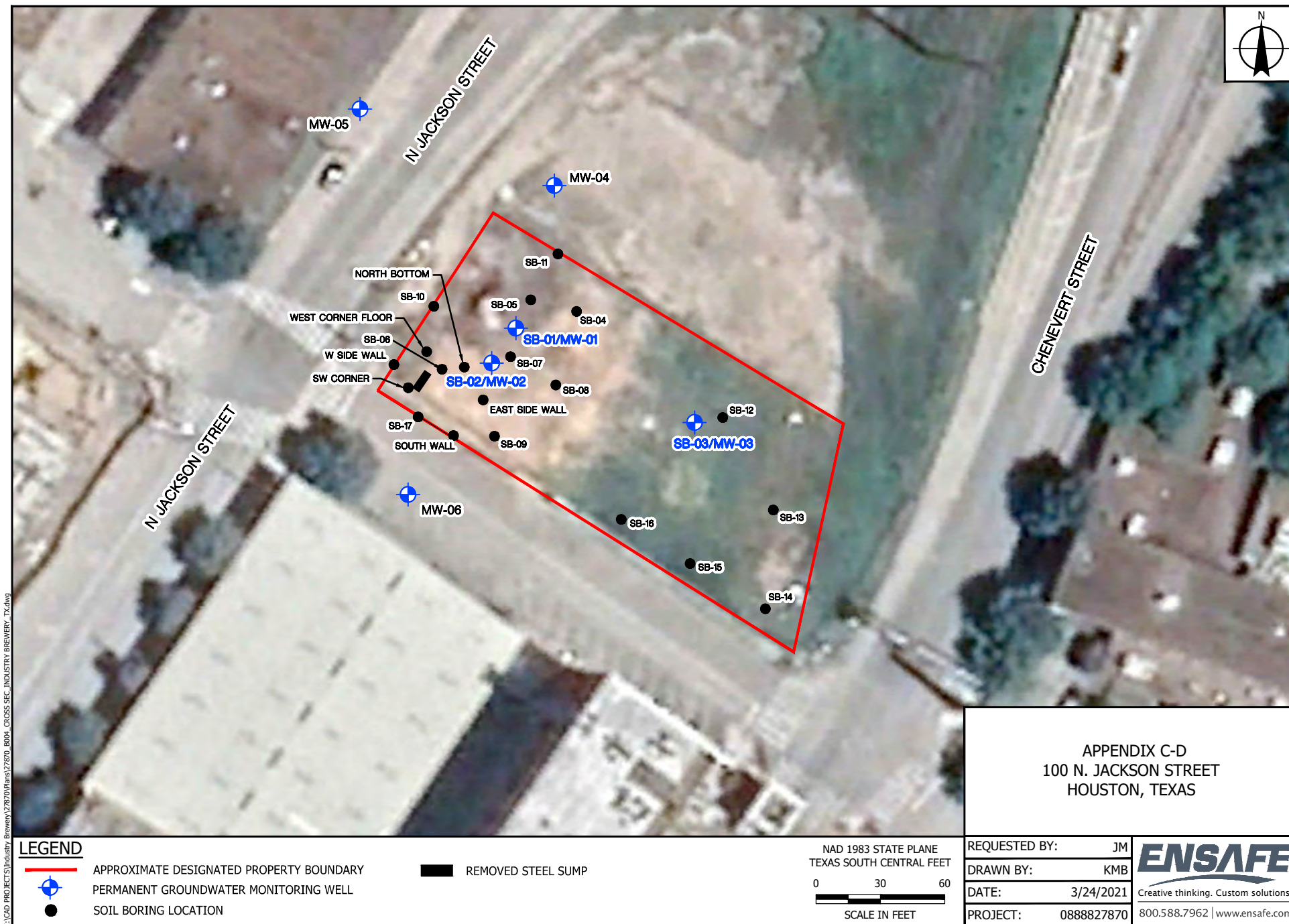

I:\CAD PROJECTS\Industry Brewery\27870\Drawings\27870_8004_CROSS SEC INDUSTRY BREWERY_TX.dwg

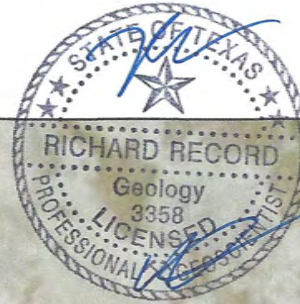

**APPENDIX C-E1
APRIL 2020
GROUNDWATER GRADIENT MAP
INDUSTRY BREWERY
100 N. JACKSON STREET
HOUSTON, TEXAS**

LEGEND

- APPROXIMATE SUBJECT PROPERTY BOUNDARY
- 4-FOOT PERMANENT GROUNDWATER MONITORING WELL
- 10-FOOT SOIL BORING LOCATION

- POTENTIOMETRIC SURFACE CONTOURS
- GROUNDWATER FLOW DIRECTION

NAD 1983 STATE PLANE
TEXAS FEET

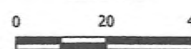

SCALE IN FEET

REQUESTED BY: BC
DRAWN BY: JT
DATE: 5/08/2020
PROJECT: 0888827009

ENSAFE
Creative thinking. Custom solutions.
800.588.7962 | www.ensafe.com

Source: ©2019 Microsoft Corporation © 2019 DigitalGlobe ©CNES (2018) Distribution Airbus DS. Bing

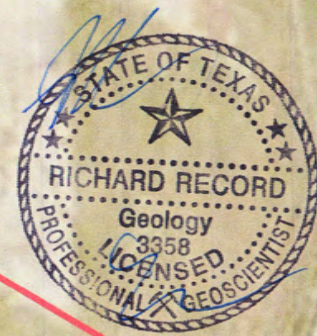

**APPENDIX C-E2
JUNE 2020
GROUNDWATER GRADIENT MAP
INDUSTRY BREWERY
100 N. JACKSON STREET
HOUSTON, TEXAS**

LEGEND

- APPROXIMATE SUBJECT PROPERTY BOUNDARY
- POTENTIOMETRIC SURFACE CONTOURS
- GROUNDWATER FLOW DIRECTION
- ◆ 40-FOOT PERMANENT GROUNDWATER MONITORING WELL
- 10-FOOT SOIL BORING LOCATION

NAD 1983 STATE PLANE
TEXAS SOUTH CENTRAL FEET

0 20 40

SCALE IN FEET

REQUESTED BY: JM

DRAWN BY: KMB

DATE: 7/22/2020

PROJECT: 0888827349

ENSAFE

Creative thinking. Custom solutions.

800.588.7962 | www.ensafe.com

I:\CAD PROJECTS\Industry Brewery\27870\Plans\27870_CD02_GW GRADIENT INDUSTRY BREWERY_TX.dwg



LEGEND

— APPROXIMATE SUBJECT PROPERTY BOUNDARY
● PERMANENT GROUNDWATER MONITORING WELL

— POTENTIOMETRIC SURFACE CONTOURS (DASHED WHERE INFERRED)
→ GROUNDWATER FLOW DIRECTION

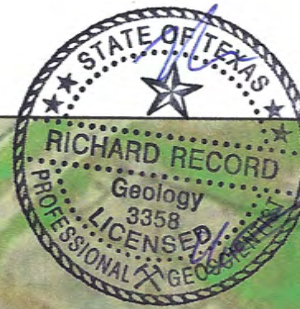

I:\CAD PROJECTS\Industry Brewery\27870\Plans\27870_8005_Site Map_Industry Brewery_Tx.dwg



LEGEND

- APPROXIMATE DESIGNATED PROPERTY BOUNDARY
- ESTIMATED BENZENE GROUNDWATER INGESTION PATHWAY PROTECTIVE CONCENTRATION LEVEL EXCEEDANCE (PCLE) ZONE
- PERMANENT GROUNDWATER MONITORING WELL
- ⊗ REMOVED MONITORING WELL LOCATION

NOTE:

TEXAS RISK REDUCTION PROGRAM TIER 1 RESIDENTIAL GW_{ING} PROTECTIVE CONCENTRATION LEVEL FOR BENZENE IS 0.005 MILLIGRAMS PER LITER
WITH A MUNICIPAL SETTING DESIGNATION, THERE IS NO PCLE ZONE

NAD 1983 STATE PLANE
TEXAS SOUTH CENTRAL FEET
0 30 60
SCALE IN FEET

APPENDIX C-F
100 N. JACKSON STREET
HOUSTON, TEXAS

REQUESTED BY: JM
DRAWN BY: KMB
DATE: 3/24/2021
PROJECT: 0888827870





ENSAFE
Creative thinking. Custom solutions.
800.588.7962 | www.ensafe.com

Source: Google Earth Pro Imagery Date: May 9, 2020

I:\CAD PROJECTS\Industry Brewery\27870\Plans\27870_8007_GEO CROSS SEC.INDUSTRY BREWERY_TL.dwg



LEGEND

-  APPROXIMATE DESIGNATED PROPERTY BOUNDARY
-  PERMANENT GROUNDWATER MONITORING WELL
-  REMOVED MONITORING WELL LOCATION
-  10-FOOT SOIL BORING

NAD 1983 STATE PLANE
TEXAS SOUTH CENTRAL FEET

0 30 60

SCALE IN FEET

APPENDIX C-G1 GEOLOGIC CROSS SECTION MAP 100 N. JACKSON STREET HOUSTON, TEXAS

REQUESTED BY: JM
DRAWN BY: KMB
DATE: 3/29/2021
PROJECT: 0888827870

ENSAFÉ
Creative thinking. Custom solutions.
800.588.7962 | www.ensafe.com

Source: Google Earth Pro Imagery Date: May 9, 2020

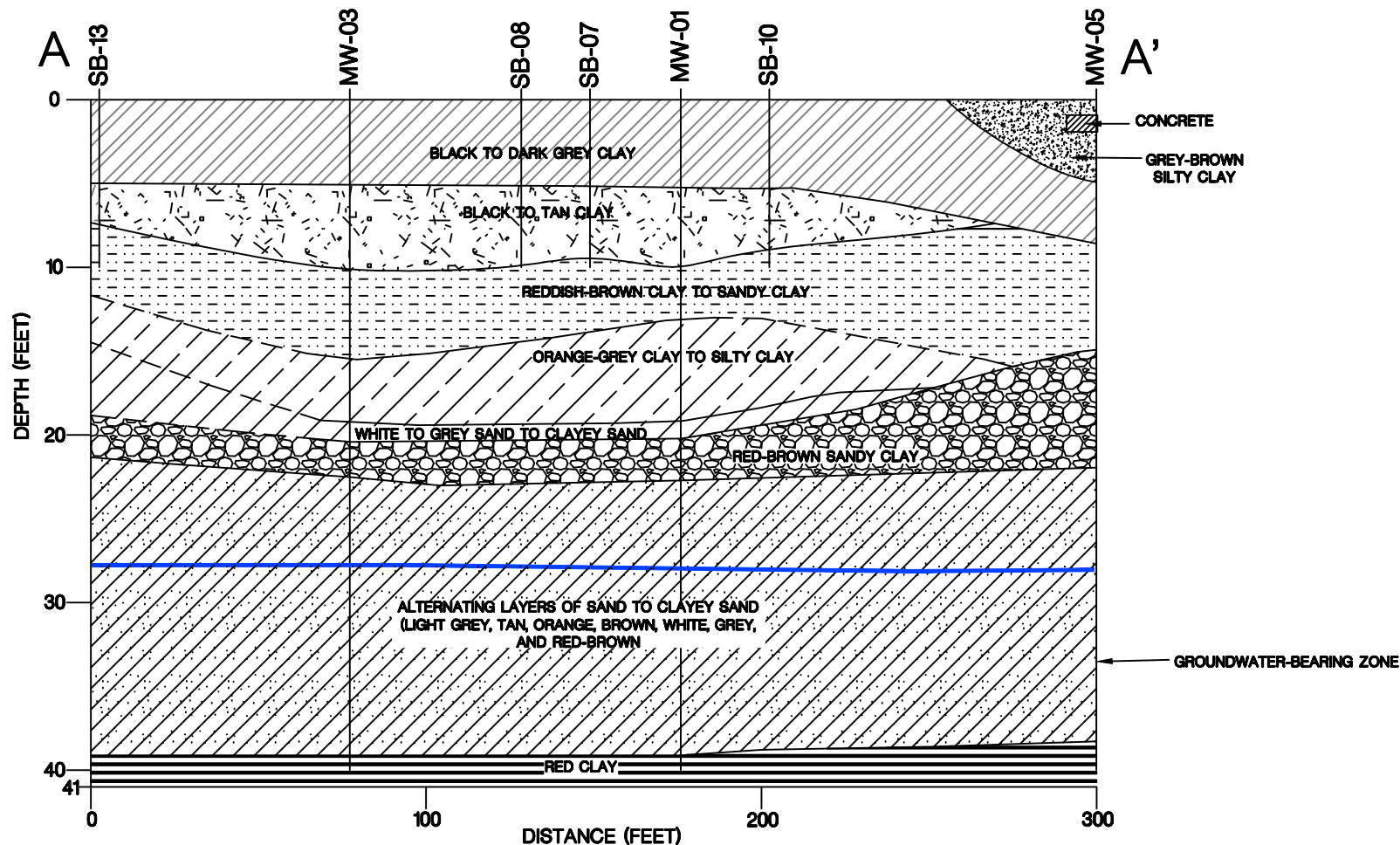

HORIZONTAL SCALE: 1" = 50'

LEGEND

- | | | | |
|-------------------------|----------------------------------|--|--------------------------------|
| CONCRETE | BLACK TO TAN CLAY | WHITE TO GREY SAND TO CLAYEY SAND | RED CLAY |
| GREY-BROWN SILTY CLAY | REDDISH-BROWN CLAY TO SANDY CLAY | RED-BROWN SANDY CLAY | MEASURED STATIC DEPTH TO WATER |
| BLACK TO DARK GREY CLAY | ORANGE-GREY CLAY TO SILTY CLAY | ALTERNATING LAYERS OF SAND TO CLAYEY SAND (LIGHT GREY, TAN, ORANGE, BROWN, WHITE, GREY, AND RED-BROWN) | |

APPENDIX C-G2
100 N. JACKSON STREET
HOUSTON, TEXAS

REQUESTED BY: JM
DRAWN BY: KMB
DATE: 3/23/2021
PROJECT: 0888827870

ENSAFE
Creative thinking. Custom solutions.
800.588.7962 | www.ensafe.com

I:\CAD PROJECTS\Industry Brewery\27870\Plans\27870_B002_CROSS SEC. INDUSTRY BREWERY_TX.dwg

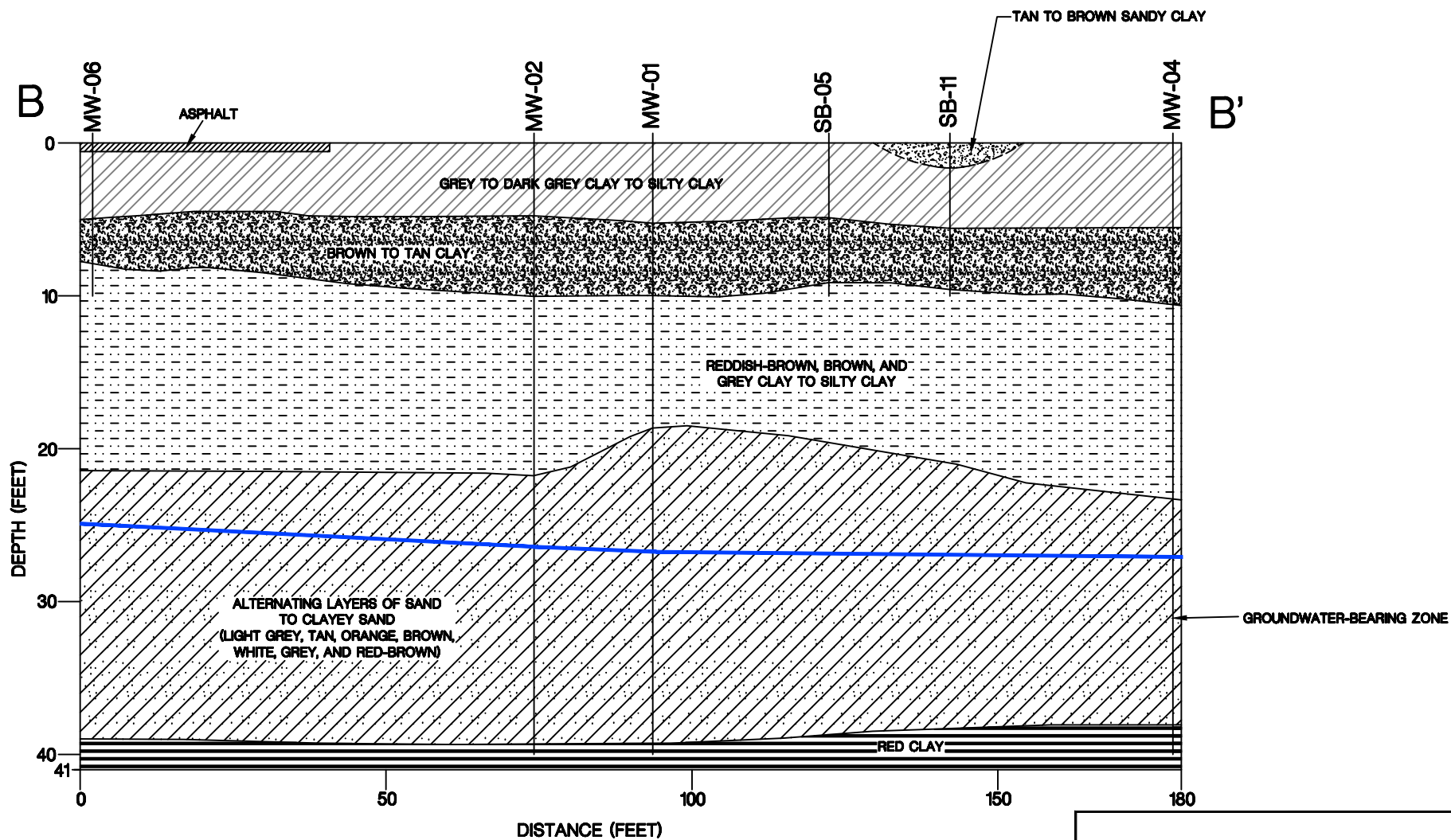

HORIZONTAL SCALE: 1" = 25'

LEGEND

- | | | |
|---|--------------------------------------|--|
| ASPHALT | GREY TO DARK GREY CLAY TO SILTY CLAY | ALTERNATING LAYERS OF SAND TO CLAYEY SAND (LIGHT GREY, TAN, ORANGE, BROWN, WHITE, GREY, AND RED-BROWN) |
| TAN TO BROWN SANDY CLAY | BROWN TO TAN CLAY | RED CLAY |
| REDDISH-BROWN, BROWN, AND GREY CLAY TO SILTY CLAY | MEASURED STATIC DEPTH TO WATER | |

APPENDIX C-G3
100 N. JACKSON STREET
HOUSTON, TEXAS

REQUESTED BY: JM
DRAWN BY: KMB
DATE: 3/23/2021
PROJECT: 0888827870

ENSAFE
Creative thinking. Custom solutions.
800.588.7962 | www.ensafe.com

Appendix D

Provide for each contaminant of concern within the designated groundwater:

- a. A description of the ingestion protective concentration level exceedance zone and the non-ingestion protective concentration level exceedance zone, including a specification of the horizontal area and the minimum and maximum depth below ground surface.**
- b. The level of contamination, the ingestion protective concentration level, and the non-ingestion protective concentration level, all expressed as mg/L units.**
- c. Its basic geochemical properties (e.g., whether the contaminant of concern migrates with groundwater, floats or is soluble in water)."**

Based on data from four (4) groundwater monitoring events in April 2020, June 2020, October 2020, and January 2021, only benzene, and only in groundwater monitoring wells MW-01 (ranging from 0.190 to 0.0391 milligrams per liter [mg/L]) and MW-02 (ranging from 0.0125 to 0.272 mg/L), exceeds the TRRP Tier 1 Residential ^{GW}GW_{ING} PCL (ingestion PCL) of 0.005 mg/L for benzene applicable without an MSD. All benzene concentrations are well below the TRRP Tier 1 Residential ^{AIR}GW_{INH-V} PCL (non-ingestion PCL) of 180 mg/L applicable with an MSD.

Benzene is less dense than water (floats on water), is slightly soluble in water, and migrates downgradient in the dissolved phase. Benzene concentrations in the downgradient monitoring well to the north-northwest (MW-05), and in side- and up-gradient monitoring wells to the north-northeast (MW-04), southeast (MW-03), and southwest (MW-06) were all non-detect or at low-level detections below the Residential ^{GW}GW_{ING} PCL. The horizontal extent of the ingestion protective concentration level exceedance zone is depicted in Appendix C-F.

The benzene-impacted groundwater-bearing unit consists of interbedded layers of saturated to moist sand, clayey sand, and sandy clay extending from approximately 22 feet below ground surface (bgs) to approximately 40 feet bgs. A unit of red clay underlies the groundwater-bearing unit and acts as a barrier to vertical migration of the benzene-impacted groundwater. The groundwater-bearing unit is depicted in Appendix C-G.

Appendix E

A table displaying the following information for each contaminant of concern, to the extent known:

- a. The maximum concentration level for soil and groundwater, the ingestion protective concentration level, and the non-ingestion protective concentration level, all expressed as mg/kg for soils and mg/L for groundwater.**
- b. The critical protective concentration level without the municipal setting designation, highlighting any exceedances.**

Cumulative data tables displaying the concentration levels of COCs in soil and groundwater (including maximum concentration levels), the ingestion PCLs, the non-ingestion PCLs, and the critical PCLs with and without the MSD, highlighting any exceedances are provided in Tables 1-8.

Table 1
Summary of VOCs in Soil
100 N. Jackson Street — Houston, Texas
Concentrations in milligrams per kilogram (mg/kg)

Sample ID	Depth (feet bgs)	Sample Date	1,1-Dichloroethene	1,2,3-Trimethylbenzene	1,2,4-Trimethylbenzene	1,3,5-Trimethylbenzene	1,4-Dichlorobenzene	2-Butanone (MEK)	4-Methyl-2-Pentanone (MIBK)	Acetone	Benzene	Chlorobenzene	Chloroform	cis-1,2-Dichloroethene	Ethylbenzene	Isopropylbenzene	Methyl tert-butyl ether	Naphthalene	n-Butylbenzene	n-Propylbenzene	p-Isopropyltoluene	sec-Butylbenzene	Styrene	Toluene	Xylene (Total)
Excavated/Removed																									
SB-01/MW-01 (1-3)	1-3	4/6/2020	<0.000612 U	<0.00141 U	<0.00142 U	<0.00132 U	<0.00241 U	0.021 BJ	<0.0122 U	<0.0168 U	<0.000489 U	<0.000701 U	<0.000508 U	<0.000844 U	<0.000648 U	<0.00106 U	<0.000361 U	<0.00382 U	<0.0047 U	<0.00144 U	<0.00285 U	<0.00309 U	<0.00334 U	<0.00153 U	<0.00585 U
SB-2/ MW-02 (6-8)	6-8	4/6/2020	<0.0114 U	23.2	68.2	15.9	0.0579 J	<0.286 U	0.794	0.367 J	14.5	0.0389 J	0.047 BJ	<0.00677 U	153	7.57	<0.00675 U	637	2.19	14.4	1.66	1.36	<0.0625 U	4.3	339
SB-03/MW-03 (0-2)	0-2	4/7/2020	<0.000697 U	<0.00182 U	<0.00182 U	<0.0023 U	<0.000805 U	<0.073 U	<0.00262 U	<0.042 U	<0.000537 U	<0.000241 U	<0.00118 U	<0.000844 U	<0.000848 U	<0.000489 U	<0.000402 U	<0.00561 U	<0.00604 U	<0.00109 U	<0.00293 U	<0.00331 U	<0.000263 U	<0.00149 U	0.00135 J
SB-04 (0-2)	0-2	4/6/2020	<0.000625 U	<0.00144 U	<0.00145 U	<0.00135 U	<0.00246 U	<0.0156 U	<0.0125 U	<0.0171 U	0.00221	<0.000716 U	<0.000519 U	<0.000862 U	0.000765 J	<0.00108 U	<0.000369 U	<0.0039 U	<0.0048 U	<0.00147 U	<0.00291 U	<0.00316 U	<0.00341 U	<0.00156 U	<0.00597 U
SB-05 (0-2)	0-2	4/6/2020	<0.000661 U	<0.00152 U	<0.00153 U	<0.00143 U	<0.0026 U	0.0365 B	<0.0132 U	<0.0181 U	0.000532 J	<0.000757 U	<0.000548 U	<0.000912 U	<0.0007 U	<0.00114 U	<0.00039 U	<0.00412 U	<0.00507 U	<0.00156 U	<0.00308 U	<0.00334 U	<0.00361 U	<0.00165 U	<0.00632 U
SB-06 (2-4)	2-4	4/6/2020	<0.000638 U	0.629	1.21	0.393	<0.00251 U	0.021 BJ	<0.0128 U	0.0342	1.87	<0.000731 U	0.00214 BJ	<0.00088 U	6.82	0.394	<0.000376 U	11.2	0.0346	0.301	0.161	0.0307	<0.00348 U	0.0463	4.45
SB-06 (8-10)	8-10	4/6/2020	<0.00494 U	3.51	7.34	2.55	<0.0195 U	<0.124 U	<0.0988 U	<0.135 U	42.6	<0.00566 U	0.0201 BJ	<0.00682 U	22.1	0.86	<0.00292 U	61.7	0.225	2.13	0.267	0.15	<0.027 U	26.4	53.4
SB-08 (0-2)	0-2	4/7/2020	<0.000721 U	0.00908	0.00924	<0.00238 U	<0.000833 U	<0.0756 U	<0.00271 U	<0.0434 U	0.00188	<0.00025 U	<0.00123 U	<0.000874 U	0.00668	0.00388	<0.00417 U	0.224	<0.00625 U	0.00438 J	<0.00304 U	<0.00343 U	<0.000273 U	0.00179 J	0.0161
SB-07 (2-4)	2-4	4/6/2020	<0.000661 U	0.0602	0.127	0.0392	<0.0026 U	0.0275 BJ	<0.0132 U	<0.0181 U	1.16	<0.000757 U	<0.000548 U	<0.000912 U	0.523	0.0259	<0.00039 U	1.72	<0.00507 U	0.0161	0.00564 J	<0.00334 U	<0.00361 U	0.0309	0.914
SB-09 (2-4)	2-4	4/7/2020	<0.000739 U	<0.00193 U	<0.00193 U	<0.00244 U	<0.000854 U	<0.0774 U	<0.00278 U	<0.0445 U	<0.000569 U	<0.000256 U	<0.00126 U	<0.000895 U	<0.000899 U	<0.000518 U	<0.000427 U	<0.00595 U	<0.0064 U	<0.00116 U	<0.00311 U	<0.00351 U	<0.000279 U	<0.00159 U	<0.00107 U
SB-01/MW-01 (6-8)	6-8	4/6/2020	<0.000642 U	<0.00148 U	<0.00149 U	<0.00139 U	<0.00253 U	0.0209 BJ	<0.0128 U	<0.0176 U	0.000873 J	<0.000736 U	<0.000533 U	<0.000886 U	<0.000681 U	<0.00111 U	<0.000379 U	<0.00401 U	<0.00493 U	<0.00152 U	<0.00299 U	<0.00325 U	<0.00351 U	<0.00161 U	<0.00614 U
SB-02/ MW-02 (14-16)	14-16	4/6/2020	0.0169 J	5.41	11.3	3.81	<0.0193 U	0.323	<0.123 U	<0.134 U	4.2	<0.000562 U	0.0138 BJ	<0.0158 U	22.1	1.54	<0.00289 U	121	0.522	3.72	0.347	0.348	0.215	12	48.1
SB-03/MW-03 (5-7)	5-7	4/7/2020	<0.000786 U	<0.00205 U	<0.00205 U	<0.00259 U	<0.000908 U	<0.0824 U	<0.00296 U	<0.0474 U	<0.000606 U	<0.000272 U	<0.00134 U	<0.000952 U	<0.000956 U	<0.000551 U	<0.000454 U	<0.00633 U	<0.00681 U	<0.00123 U	<0.00331 U	<0.00374 U	£0.000297 U	<0.00169 U	<0.00114 U
SB-04 (7-9)	7-9	4/6/2020	<0.000638 U	<0.00147 U	<0.00148 U	<0.00138 U	<0.00251 U	<0.016 U	<0.0128 U	<0.0175 U	0.000632 J	<0.000731 U	<0.00053 U	<0.000881 U	<0.000677 U	<0.0011 U	£0.000377 U	<0.00398 U	<0.0049 U	<0.00151 U	<0.00297 U	<0.00323 U	<0.00348 U	<0.0016 U	<0.0061 U
SB-05 (5-7)	5-7	4/6/2020	<0.000604 U	<0.00139 U	<0.0014 U	<0.0013 U	<0.00238 U	0.0249 BJ	<0.0121 U	<0.0166 U	<0.000483 U	<0.000692 U	<0.000501 U	<0.000834 U	<0.00064 U	<0.00104 U	<0.000356 U	<0.00377 U	<0.00464 U	<0.00143 U	<0.00282 U	<0.00306 U	<0.0033 U	<0.00151 U	<0.00578 U
SB-07 (5-7)	5-7	4/6/2020	<0.000623 U	<0.00143 U	0.00161 J	<0.00135 U	<0.00245 U	0.0168 BJ	<0.0125 U	<0.0171 U	0.00255	<0.000714 U	<0.000517 U	<0.00086 U	0.00244 J	<0.00108 U	<0.000368 U	0.0432	<0.00478 U	<0.00147 U	<0.0029 U	<0.00315 U	<0.0034 U	<0.00156 U	0.00599 J
SB-08 (5-7)	5-7	4/7/2020	<0.000762 U	<0.00199 U	<0.00199 U	<0.00251 U	<0.00088 U	<0.0798 U	<0.00287 U	<0.0459 U	<0.000587 U	<0.000264 U	<0.00129 U	<0.000923 U	<0.000926 U	<0.000534 U	<0.00044 U	<0.00613 U	<0.0066 U	<0.00119 U	<0.00321 U	<0.00362 U	£0.000288 U	<0.00163 U	0.00127 J
SB-09 (6-8)	6-8	4/7/2020	<0.000716 U	<0.00187 U	<0.00187 U	<0.00236 U	<0.000827 U	<0.075 U	<0.00269 U	<0.0431 U	<0.000552 U	<0.000248 U	<0.00122 U	<0.000867 U	<0.000871 U	<0.000502 U	<0.000414 U	<0.00577 U	<0.0062 U	<0.00112 U	<0.00301 U	<0.0034 U	£0.000271 U	<0.00154 U	0.00132 J
SB-10 (0-5)	0-5	4/7/2020	<0.000797 U	<0.00208 U	<0.00208 U	<0.00263 U	<0.000921 U	<0.0835 U	<0.003 U	<0.048 U	<0.000614 U	<0.000276 U	<0.00135 U	<0.000966 U	<0.00097 U	<0.000559 U	<0.00046 U	<0.00642 U	<0.00691 U	<0.00125 U	<0.00335 U	<0.00379 U	£0.000301 U	<0.00171 U	<0.00116 U
SB-10 (5-7)	5-7	4/7/2020	<0.000764 U	<0.00199 U	<0.00199 U	<0.00252 U	<0.000883 U	<0.0801 U	<0.00288 U	<0.046 U	<0.000589 U	<0.000265 U	<0.0013 U	<0.000926 U	<0.00093 U	<0.000536 U	<0.000441 U	<0.00616 U	<0.00662 U	<0.0012 U	<0.00322 U	<0.00363 U	£0.000289 U	<0.00164 U	<0.00111 U
SB-11 (0-2)	0-2	4/6/2020	<0.000639 U	<0.00147 U	<0.00148 U	<0.00138 U	<0.00252 U	<0.016 U	<0.0128 U	<0.0175 U	<0.000511 U	<0.000732 U	<0.00053 U	<0.000881 U	<0.000677 U	<0.0011 U	£0.000377 U	<0.00398 U	<0.0049 U	<0.00151 U	<0.00298 U	<0.00323 U	<0.00349 U	<0.0016 U	<0.00611 U
SB-11 (5-7)	5-7	4/6/2020	<0.000605 U	<0.00139 U	<0.0014 U	<0.00131 U	<0.00239 U	0.0266 BJ	<0.0121 U	<0.0166 U	0.000523 J	<0.000694 U	<0.000503 U	<0.000836 U	0.00085 J	<0.00105 U	£0.000357 U	<0.00378 U	<0.00465 U	<0.00143 U	<0.00282 U	<0.00306 U	<0.00331 U	<0.00151 U	<0.00579 U
SB-12 (0-2)	0-2	4/7/2020	<0.000732 U	<0.00191 U	<0.00191 U	<0.00242 U	<0.000846 U	<0.0767 U	<0.00275 U	<0.0441 U	<0.000564 U	<0.000254 U	<0.00124 U	<0.000887 U	£0.000891 U	<0.000514 U	£0.000423 U	<0.0059 U	<0.00634 U	<0.00115 U	<0.00308 U	<0.00348 U	£0.000277 U	<0.00157 U	0.00244 J
SB-12 (5-7)	5-7	4/7/2020	<0.000747 U	<0.00195 U	<0.00195 U	<0.00246 U	<0.000863 U	<0.0782 U	<0.00281 U	<0.045 U	<0.000575 U	<0.000259 U	<0.00127 U	<0.000904 U	£0.000908 U	£0.000524 U	£0.000431 U	<0.00601 U	<0.00647 U	<0.00117 U	<0.00314 U	<0.00355 U	£0.000282 U	<0.0016 U	<0.00108 U
SB-13 (1-3)	1-3	4/7/2020	<0.000751 U	<0.00196 U	<0.00196 U	<0.00248 U	<0.000867 U	<0.0787 U	<0.00282 U	<0.0452 U	<0.000578 U	<0.00026 U	<0.00128 U	<0.000909 U	<0.000913 U	£0.000526 U	£0.000434 U	<0.00605 U	<0.0065 U	<0.00118 U	<0.00316 U	<0.00357 U	£0.000284 U	<0.00161 U	<0.00109 U
SB-13 (5-7)	5-7	4/7/2020	<0.000788 U	<0.00205 U	<0.00205 U	<0.0026 U	<0.00091 U	<0.0826 U	<0.00296 U	<0.0475 U	<0.000607 U	<0.000273 U	<0.00134 U	<0.0009.											

Table 2
Summary of PAHs in Soil
100 N. Jackson Street — Houston, Texas
Concentrations n milligrams per kilogram (mg/kg)

Sample ID	Depth (feet bgs)	Sample Date	1-Methylnapthalene	2-Methylnapthalene	Acenaphthene	Acenaphthylene	Anthracene	Benzo(a)anthracene	Benzo(a)pyrene	Benzo(b)fluoranthene	Benzo(g,h,i)perylene	Benzo(k)fluoranthene	Chrysene	Dibenz(a,h)anthracene	Dibenzofuran	Fluoranthene	Fluorene	Indeno(1,2,3-cd)pyrene	Naphthalene	Phenanthrene	Pyrene
Removed/Excavated																					
SB-2/ MW-02 (6-8)	6-8	4/6/2020	64.5	91.5	10.7	<0.0499 U	12.7	9.61	8.09	7.65	5.71	2.51	9.6	0.795	1.48	32.8	17.4	3.7	657	79.7	45
SB-06 (8-10)	8-10	4/6/2020	26.8	34.7	6.25	<0.0027 U	3.99	3.57	2.64	1.94	0.985	0.486	3.27	0.347	0.383	6.39	5.79	0.771	95.8	21	9.24
SB-15 (1-3)	1-3	4/7/2020	<0.00513 U	<0.00498 U	<0.00239 U	0.00547 J	0.0041 J	0.0179	0.0184	0.0255	0.017	0.00873	0.0158	0.00378 J	<0.00234 U	0.0316	<0.00234 U	0.017	0.00725 J	0.0182	0.029
SB-17 (2-4)	2-4	6/5/2020	<0.00618 U	<0.00588 U	<0.00288 U	<0.00297 U	<0.00316 U	<0.00238 UJ	<0.00246 U	0.0025 J	<0.00244 U	<0.00296 U	<0.00319 U	<0.00237 U	<0.00293 U	0.00378 J	<0.00282 U	<0.00249 U	<0.00561 U	<0.00318 U	0.00366 J
SB-17 (6-8)	6-8	6/5/2020	<0.00612 U	<0.00582 U	<0.00285 U	0.033	<0.00313 U	<0.00236 U	0.00337 J	0.00334 J	0.128	<0.00293 U	<0.00316 U	<0.00234 U	<0.0029 U	<0.00309 U	<0.00279 U	0.0294	<0.00556 U	<0.00315 U	<0.00273 U
SOUTH WALL (4-6)	4-6	6/16/2020	1.58	2.36	0.134	<0.00258 U	0.0708	0.142	0.115	0.116	0.0864	0.0334	0.121	0.0132	0.024	0.44	0.148	0.0605	14.1	1.16	0.692
SW CORNER (12-14)	12-14	6/17/2020	<0.00575 U	<0.00547 U	<0.00268 U	<0.00277 U	<0.00294 U	0.0156	0.0142	0.0183	0.00941	0.00553 J	0.014	0.00264 J	<0.00273 U	0.0279	<0.00262 U	0.00813	0.0223 J	0.0131	0.022
W SIDE WALL (6-8)	6-8	6/17/2020	0.887	1.26	0.287	<0.00247 U	0.483	0.573	0.436	0.458	0.328	0.107	0.564	0.0494	0.0506	2.15	0.654	0.215	4.08	3.99	2.54
WEST CENTER FLOOR (6-8)	6-8	6/17/2020	2.64 V	3.93 V	0.27 J	<0.00268 U	0.205 J	0.327 J	0.287 J	0.315 J	0.212 J	0.0726 J	0.324 J	0.0407	0.0438	1.07 V	0.324 J	0.15 J	20.6 V	2.41 V	1.29 V
EAST SIDE WALL (6-8)	6-8	6/30/2020	<0.00538 U	<0.00512 U	<0.00251 U	<0.00259 U	<0.00276 U	<0.00207 U	<0.00215 U	<0.00183 U	<0.00212 U	<0.00258 U	<0.00278 U	<0.00206 U	<0.00255 U	<0.00272 U	<0.00246 U	<0.00217 U	<0.00489 U	<0.00277 U	<0.0024 U
NORTH BOTTOM (8-10)	8-10	6/30/2020	0.353	0.491	0.0843	<0.0026 U	0.102	0.0977	0.0871	0.0814	0.06	0.0225	0.0892	0.00873	0.0109	0.303	0.142	0.0407	1.54	0.728	0.393
Tier 1 RES ^{TOI} SOIL _{COM} (CRITICAL PCL WITH MSD)			150	250	3,000	3,800	18,000	41	4.1	42	1,800	420	4,100	4	270	2,300	2,300	42	220	1,700	1,700
Tier 1 RES ^{OW} SOIL _{LING} (CRITICAL PCL WITHOUT MSD)			2.9	17	240	410	6,900	130	7.6	440	46,000	4,500	11,000	15	33	1,900	300	1,300	31	420	1,100

Table 3
Summary of Metals in Soil
100 North Jackson Street — Houston, Texas
Concentrations in milligrams per kilogram (mg/kg)

Sample ID	Depth (feet bgs)	Sample Date	Arsenic	Barium	Cadmium	Chromium, Total	Lead	Mercury	Selenium	Silver
Excavated/Removed										
SB-01/MW-01 (1-3)	1-3	4/6/2020	4.69	292	<0.306 U	26.7	17.2	<0.022 U	<1.22 U	<0.612 U
SB-02/ MW-02 (6-8)	6-8	4/6/2020	1.62 J	113	<0.286 U	12.1	7.6	<0.0206 U	<1.14 U	<0.572 U
SB-03/MW-03 (0-2)	0-2	4/7/2020	<1.15 U	112	<0.287 U	16	26.2	0.199	<1.15 U	<0.575 U
SB-04 (0-2)	0-2	4/6/2020	8.78	196	0.856	17.6	460	0.479	1.67 J	<0.625 U
SB-05 (0-2)	0-2	4/6/2020	2.93	249	<0.33 U	30.8	15.9	<0.0238 U	<1.32 U	<0.661 U
SB-06 (2-4)	5-7	4/6/2020	<1.28 U	233	<0.319 U	27.5	13.5	<0.023 U	<1.28 U	<0.638 U
SB-06 (8-10)	8-10	4/6/2020	4.08	194	<0.309 U	23.8	10.3	<0.0222 U	<1.24 U	<0.618 U
SB-07 (2-4)	2-4	4/6/2020	4.76	203	0.368 J	19.9	489	0.062	<1.32 U	<0.661 U
SB-08 (0-2)	0-2	4/7/2020	6.26	177	<0.298 U	18.9	158	0.0535	<1.19 U	0.739 J
SB-09 (2-4)	2-4	4/7/2020	<1.22 U	136	<0.305 U	20.7	8.21	<0.022 U	<1.22 U	<0.61 U
SB-01/MW-01 (6-8)	6-8	4/6/2020	10.7	173	<0.321 U	25	14.3	<0.0231 U	<1.28 U	<0.642 U
SB-02/ MW-02 (14-16)	14-16	4/6/2020	3.38	37.6	<0.289 U	10.1	6.09	<0.0208 U	<1.16 U	<0.578 U
SB-03/MW-03 (5-7)	5-7	4/7/2020	<1.3 U	203	<0.324 U	25.1	7.52	<0.0234 U	<1.3 U	<0.649 U
SB-04 (7-9)	7-9	4/6/2020	6.91	155	<0.319 U	30.7	14.9	<0.023 U	<1.28 U	<0.638 U
SB-05 (5-7)	5-7	4/6/2020	2.87	250	<0.302 U	16.7	6.18	<0.0217 U	1.31 J	<0.604 U
SB-07 (5-7)	5-7	4/6/2020	<1.25 U	110	0.332 J	11.2	6.83	<0.0224 U	<1.25 U	<0.623 U
SB-08 (5-7)	5-7	4/7/2020	1.27 J	298	<0.314 U	29.1	8.47	<0.0226 U	<1.26 U	<0.629 U
SB-09 (6-8)	6-8	4/7/2020	<1.18 U	127	<0.295 U	18.1	4.46	<0.0213 U	<1.18 U	<0.591 U
SB-10 (0-5)	0-5	4/7/2020	<1.32 U	274	<0.329 U	30.1	9.54	<0.0237 U	<1.32 U	<0.658 U
SB-10 (5-7)	5-7	4/7/2020	<1.26 U	128	<0.315 U	24	4.84	<0.0227 U	<1.26 U	<0.631 U
SB-14 (0-2)	0-2	4/7/2020	<1.28 U	129	<0.321 U	24.6	8.77	<0.0231 U	<1.28 U	<0.642 U
SB-11 (0-2)	0-2	4/6/2020	2.88	423	<0.319 U	27.9	11.2	<0.023 U	<1.28 U	<0.639 U
SB-11 (5-7)	5-7	4/6/2020	2.77	171	<0.303 U	27.4	7.08	<0.0218 U	1.58 J	<0.605 U
SB-12 (0-2)	0-2	4/7/2020	4.54	179	0.351 J	25.5	387	0.627	<1.21 U	<0.604 U
SB-12 (5-7)	5-7	4/7/2020	<1.23 U	385	<0.308 U	24.5	10.4	<0.0222 U	<1.23 U	<0.616 U
SB-13 (1-3)	1-3	4/7/2020	<1.24 U	113	<0.31 U	16.9	11.4	0.0232 J	<1.24 U	<0.619 U
SB-13 (5-7)	5-7	4/7/2020	<1.3 U	62	<0.325 U	22.2	6.51	<0.0234 U	<1.3 U	<0.65 U
SB-14 (5-7)	5-7	4/7/2020	<1.25 U	211	<0.314 U	24.2	7.14	<0.0226 U	<1.25 U	<0.627 U
SB-15 (1-3)	1-3	4/7/2020	1.62 J	183	<0.286 U	17.1	60.5	0.0906	<1.14 U	<0.571 U
SB-15 (5-7)	5-7	4/7/2020	7.65	403	<0.314 U	29.1	18.3	<0.0226 U	<1.25 U	<0.627 U
SB-16 (0-2)	0-2	4/7/2020	3.68	314	<0.309 U	21.3	76.4	0.634	<1.23 U	<0.617 U
SB-16 (5-7)	5-7	4/7/2020	<1.24 U	123	<0.311 U	23.5	10	<0.0224 U	<1.24 U	<0.622 U
Tier 1 RES ^{TOT} SOIL _{COM} (CRITICAL PCL WITH MSD)			24	8,100	52	33,000	500	3.6	310	97
Tier 1 RES ^{GW} SOIL _{ING} / TSBC (CRITICAL PCL WITHOUT MSD)			5.9	440	1.5	2,400	15	2.1	2.3	0.48

Notes:

mg/kg= milligrams per kilogram

bgs= below ground surface

NE = Not established

U = Results are nondetected for the analyte

B = The analyte was found in the associated blank.

J= Result is less than the method quantification limit (MQL) but greater than or equal to the adjusted sample detection limit (SDL) and the concentration is an approximate value.

Bold value indicates detected value for that analyte

Bold and shaded results indicate an exceedance of the Texas Specific Soil background concentrations or the Texas Risk Reduction Program (TRRP) Protective Concentration Levels (PCLs) for Tier 1 Res ^{GW}Soil_{ing} / TSBC = Less conservative value of the Tier 1 Residential PCL for Soil to Groundwater Ingestion Class 1 & 2 Groundwater at 0.5-acre site or the Texas Specific Soil Background Concentrations

Background Concentrations

Tier 1 Res ^{TOT}Soil_{Comb} = Tier 1 Residential surface soil PCL for combined soil ingestion, dermal contact, inhalation of volatiles and particulates at 0.5-acre site.

Maximum Concentration Level of Chemical of Concern Exceeding PCL

Table 4
Summary of Total Petroleum Hydrocarbons in Soil
100 North Jackson Street — Houston, Texas
Concentrations in milligrams per kilogram (mg/kg)

Sample ID	Depth (feet bgs)	Sample Date	TPH - C6-C12	TPH - >C12-C28	TPH - >C28-C35	TPH - Total C6-C35
Removed/Excavated						
SB-01/MW-01 (1-3)	1-3	4/6/2020	<18.3 U	<18.3 U	<18.3 U	<18.3 U
SB-02/ MW-02 (6-8)	6-8	4/6/2020	2200	1460	78.8	3740
SB-03/MW-03 (0-2)	0-2	4/7/2020	<17.2 U	<17.2 U	<17.2 U	<17.2 U
SB-04 (0-2)	0-2	4/6/2020	<18.7 U	<18.7 U	<18.7 U	<18.7 U
SB-05 (0-2)	0-2	4/6/2020	<19.8 U	<19.8 U	<19.8 U	<19.8 U
SB-06 (2-4)	5-7	4/6/2020	191	196	26.1 J	414
SB-06 (8-10)	8-10	4/6/2020	371	357	26.8 J	755
SB-07 (2-4)	2-4	4/6/2020	<19.8 U	<19.8 U	<19.8 U	<19.8 U
SB-08 (0-2)	0-2	4/7/2020	<17.9 U	<17.9 U	<17.9 U	<17.9 U
SB-09 (2-4)	2-4	4/7/2020	<18.3 U	<18.3 U	<18.3 U	<18.3 U
SB-01/MW-01 (6-8)	6-8	4/6/2020	<19.3 U	<19.3 U	<19.3 U	<19.3 U
SB-02/ MW-02 (14-16)	14-16	4/6/2020	202	71.6	<17.3 U	274
SB-03/MW-03 (5-7)	5-7	4/7/2020	<19.5 U	<19.5 U	<19.5 U	<19.5 U
SB-04 (7-9)	7-9	4/6/2020	<19.1 U	<19.1 U	<19.1 U	<19.1 U
SB-05 (5-7)	5-7	4/6/2020	<18.1 U	<18.1 U	<18.1 U	<18.1 U
SB-07 (5-7)	5-7	4/6/2020	<18.7 U	<18.7 U	<18.7 U	<18.7 U
SB-08 (5-7)	5-7	4/7/2020	<18.9 U	<18.9 U	<18.9 U	<18.9 U
SB-09 (6-8)	6-8	4/7/2020	<17.7 U	<17.7 U	<17.7 U	<17.7 U
SB-10 (0-5)	0-5	4/7/2020	<19.7 U	<19.7 U	<19.7 U	<19.7 U
SB-10 (5-7)	5-7	4/7/2020	<18.9 U	<18.9 U	<18.9 U	<18.9 U
SB-14 (0-2)	0-2	4/7/2020	<19.3 U	<19.3 U	<19.3 U	<19.3 U
SB-11 (0-2)	0-2	4/6/2020	<19.2 U	<19.2 U	<19.2 U	<19.2 U
SB-11 (5-7)	5-7	4/6/2020	<18.2 U	<18.2 U	<18.2 U	<18.2 U
SB-12 (0-2)	0-2	4/7/2020	<18.1 U	<18.1 U	<18.1 U	<18.1 U
SB-12 (5-7)	5-7	4/7/2020	<18.5 U	<18.5 U	<18.5 U	<18.5 U
SB-13 (1-3)	1-3	4/7/2020	<18.6 U	<18.6 U	<18.6 U	<18.6 U
SB-13 (5-7)	5-7	4/7/2020	<19.5 U	<19.5 U	<19.5 U	<19.5 U
SB-14 (5-7)	5-7	4/7/2020	<18.8 U	<18.8 U	<18.8 U	<18.8 U
SB-15 (1-3)	1-3	4/7/2020	<17.1 U	20.4 J	<17.1 U	20.4 J
SB-15 (5-7)	5-7	4/7/2020	<18.8 U	<18.8 U	<18.8 U	<18.8 U
SB-16 (0-2)	0-2	4/7/2020	<18.5 U	<18.5 U	<18.5 U	<18.5 U
SB-16 (5-7)	5-7	4/7/2020	<18.7 U	<18.7 U	<18.7 U	<18.7 U
SB-17 (2-4)	2-4	6/5/2020	<20.6 U	<20.6 U	<20.6 U	<20.6 U
SB-17 (6-8)	6-8	6/5/2020	<20.4 U	<20.4 U	<20.4 U	<20.4 U
SOUTH WALL (4-6)	4-6	6/17/2020	<19.2 U	<19.2 U	<19.2 U	<19.2 U
SW CORNER (12-14)	12-14	6/17/2020	629	386	45.5 J	1060
W SIDE WALL (6-8)	6-8	6/16/2020	151	37.8 J	<17.9 U	189
WEST CENTER FLOOR (6-8)	6-8	6/17/2020	55.8 J	23.4 J	<18.6 U	79.3
EAST SIDE WALL (6-8)	6-8	6/30/2020	<18 U	<18 U	<18 U	<18 U
NORTH BOTTOM (8-10)	8-10	6/30/2020	<18.1 U	<18.1 U	<18.1 U	<18.1 U
Tier 1 RES^{TOT}SOIL_{COM} (CRITICAL PCL WITH MSD)			1,600	2,300	2,300	NE
Tier 1 RES^{GW}SOIL_{ING} (CRITICAL PCL WITHOUT MSD)			65	200	200	NE

Notes:

mg/kg= milligrams per kilogram

bgs= below ground surface

NE = Not established

U = Results are nondetected for the analyte

J= Result is less than the method quantification limit (MQL) but greater than or equal to the adjusted sample detection limit (SDL) and the concentration is an approximate value.

Bold value indicates detected value for that analyte

Bold and shaded results indicate an exceedance of the Texas Risk Reduction Program (TRRP) Protective Concentration Levels (PCLs) for Residential or Commercial/Industrial Tier 1 Soil 0.5-acre source area.

Table 5
Summary of Volatile Organic Compounds in Groundwater
100 N. Jackson Street — Houston, Texas
Concentrations in milligrams per liter (mg/L)

Sample ID	Sample Date	Benzene	cis-1,2-Dichloroethene	Ethylbenzene	Isopropyl ether	Isopropylbenzene	Naphthalene	n-Propylbenzene	Toluene	Xylene (Total)
MW-01	4/9/2020	0.0241	0.00624	0.0058	0.00452	0.000887 J	0.0297	0.000499 J	0.000534 J	0.0066
MW-01	6/9/2020	0.0391	---	0.00854	---	---	---	---	0.00126	0.00991
MW-01	10/12/2020	0.0190	---	0.0108	---	---	---	---	0.00971	0.0181
MW-01	1/8/2021	0.0344	---	0.0176	---	---	---	---	0.00457	0.0254
MW-02	4/9/2020	0.0125	<0.00026 U	0.00189	<0.00032 U	<0.000326 U	0.00502	<0.000349 U	0.00114	0.00414
MW-02	6/9/2020	0.115	---	0.0193	---	---	---	---	0.0018	0.0168
MW-02	10/12/2020	0.272	---	0.0193	---	---	---	---	0.0296	0.0497
MW-02	1/8/2021	0.115	---	0.0216	---	---	---	---	0.0143	0.0317
MW-03	4/9/2020	<0.000331 U	<0.00026 U	<0.000384 U	<0.00032 U	<0.000326 U	<0.001 U	<0.000349 U	<0.000412 U	<0.00106 U
MW-03	6/9/2020	0.000106 J	---	<0.000137 U	---	---	---	---	<0.000278 U	<0.000174 U
MW-03-D	6/9/2020	<0.0000941 U	---	<0.000137 U	---	---	---	---	<0.000278 U	<0.000174 U
MW-03	10/12/2020	<0.0000941 U	---	<0.000137 U	---	---	---	---	<0.000278 U	<0.000174 U
MW-03	1/8/2021	0.000216 J	---	<0.000137 U	---	---	---	---	<0.000278 U	0.000575 J
MW-04	10/12/2020	0.000155 J	---	<0.000137 U	---	---	---	---	<0.000278 U	<0.000174 U
MW-04	1/8/2021	0.000237 J	---	<0.000137 U	---	---	---	---	<0.000278 U	0.000323 J
MW-05	10/12/2020	<0.0000941 U	---	<0.000137 U	---	---	---	---	<0.000278 U	0.000494 J
MW-05	1/8/2021	0.000221 J	---	<0.000137 U	---	---	---	---	<0.000278 U	0.000973 J
MW-05-D	1/8/2021	0.000202 J	---	<0.000137 U	---	---	---	---	<0.000278 U	0.000811 J
MW-06	10/12/2020	<0.0000941 U	---	<0.000137 U	---	---	---	---	<0.000278 U	<0.000174 U
MW-06	1/8/2021	<0.0000941 U	---	<0.000137 U	---	---	---	---	<0.000278 U	0.000230 J
Tier 1 Res ^{AIR} GW _{INH-V} (CRITICAL PCL WITH MSD)		180	1,200	30,000	20,000	4,400	320	6,000	64,000	10,000
Tier 1 Res ^{GW} GW _{ING} (CRITICAL PCL WITHOUT MSD)		0.005	0.07	0.7	2.4	2.4	0.49	0.98	1	10

Notes:

mg/L= milligrams per Liter

VOCs= Volatile organic compounds

PST = Petroleum Storage Tank

U = Results are nondetected for the analyte

J= Result is less than the method quantification limit (MQL) but greater than or equal to the adjusted sample detection limit (SDL) and the concentration is an approximate value.

--- = Not sampled for analyte.

Bold value indicates detected value for that analyte

Bold and shaded results indicate an exceedance of the Texas Risk Reduction Program (TRRP) Protective Concentration Levels (PCLs) for Residential or Commercial/Industrial Tier 1 Groundwater 0.5-acre source area.

Tier 1 Res ^{GW}GW_{ING} = Tier 1 Residential PCL for Groundwater Ingestion Class 1 & 2 Groundwater at 0.5-acre site.

Tier 1 Res ^{AIR}GW_{INH-V} = Tier 1 Residential groundwater PCL for inhalation of volatiles and particulates at 0.5-acre site.

Maximum Concentration Level of Chemical of Concern Exceeding PCL

Table 6
Summary of Polynuclear Aromatic Hydrocarbons in Groundwater
100 N. Jackson Street — Houston, Texas
Concentrations in milligrams per liter (mg/L)

Sample ID	Sample Date	1-Methylnaphthalene	Acenaphthene	Anthracene	Benzo(a)anthracene	Benzo(b)fluoranthene	Dibenzofuran	Fluoranthene	Fluorene	Naphthalene	Phenanthrene	Pyrene
SB-02/MW-02	4/9/2020	0.000099 J	0.000104	0.0000483 J	0.0000154 BJ	0.00000319 J	0.00000874 BJ	0.000129	0.000111	0.0000213 BJ	0.000154	0.000144
Tier 1 Res ^{Air}GW_{INH-V} (CRITICAL PCL WITH MSD)		NE	NE	NE	3,000	2,400	NE	NE	NE	320	NE	NE
Tier 1 Res ^{GW}GW_{ING} (CRITICAL PCL WITHOUT MSD)		0.031	1.5	7.3	0.0091	0.0091	0.098	0.98	0.98	0.49	0.73	0.73

Notes:

mg/L= milligrams per Liter

NE = Not established

PAH s= Polynuclear aromatic hydrocarbons

PST = Petroleum Storage Tank

U = Results are nondetected for the analyte

B = The analyte was found in the associated blank.

J= Result is less than the method quantification limit (MQL) but greater than or equal to the adjusted sample detection limit (SDL) and the concentration is an approximate value.

Bold value indicates detected value for that analyte

Bold and shaded results indicate an exceedance of the Texas Risk Reduction Program (TRRP) Protective Concentration Levels (PCLs) for Residential or Commercial/Industrial Tier 1 Groundwater 0.5-acre source area.

Tier 1 Res ^{GW}GW_{ING} = Tier 1 Residential PCL for Groundwater Ingestion Class 1 & 2 Groundwater at 0.5-acre site.

Tier 1 Res ^{Air}GW_{INH-V} = Tier 1 Residential groundwater PCL for inhalation of volatiles and particulates at 0.5-acre site.

Table 7
Summary of Metals in Groundwater
100 N. Jackson Street — Houston, Texas
Concentrations in milligrams per liter (mg/L)

Sample ID	Sample Date	Arsenic	Arsenic, Dissolved	Barium	Barium, Dissolved	Chromium, Total	Chromium, Dissolved	Lead	Lead, Dissolved	Selenium	Selenium, Dissolved
SB-01/MW-01	4/9/2020	0.00787 J	0.00623 J	0.12	0.116	<0.005 U	<0.005 U	<0.00295 U	<0.00295 U	<0.00735 U	<0.00735 U
SB-02/MW-02	4/9/2020	<0.0044 U	0.00584 J	0.103	0.099	<0.005 U	<0.005 U	<0.00295 U	<0.00295 U	<0.00735 U	<0.00735 U
SB-03/MW-03	4/9/2020	0.00678 J	0.00488 J	0.131	0.0759	0.0162	<0.005 U	0.0161**	<0.00295 U	<0.00735 U	<0.00735 U
Tier 1 Res ^{AIR} GW _{INH-V} (CRITICAL PCL WITH MSD)		NA	NA	NA	NA	NA	NA	NA	NA	NA	NA
Tier 1 Res ^{GW} GW _{ING} (CRITICAL PCL WITHOUT MSD)		0.01	0.01	2	2	0.1	0.1	0.015	0.015	0.05	0.05

Notes:

mg/L= milligrams per Liter

U = Results are nondetected for the analyte

J= Result is less than the method quantification limit (MQL) but greater than or equal to the adjusted sample detection limit (SDL) and the concentration is an approximate value.

Bold value indicates detected value for that analyte

Bold and shaded results indicate an exceedance of the Texas Risk Reduction Program (TRRP) Protective Concentration Levels (PCLs) for Residential or Commercial/Industrial Tier 1 Groundwater 0.5-acre source area.

Tier 1 Res ^{GW}GW_{ING} = Tier 1 Residential PCL for Groundwater Ingestion Class 1 & 2 Groundwater at 0.5-acre site.

Tier 1 Res ^{AIR}GW_{INH-V} = Tier 1 Residential groundwater PCL for inhalation of volatiles and particulates at 0.5-acre site.

** Due to high turbidity, both total and dissolved metals were analyzed. Dissolved lead does not exceed the PCL.

Table 8
Summary of Total Petroleum Hydrocarbons in Groundwater
100 N. Jackson Street — Houston, Texas
Concentrations in milligrams per liter (mg/L)

Sample ID	Sample Date	TPH - > C12-C28	TPH - > C28-C35	TPH - C6-C12	TPH - Total C6-C35
MW-01	4/9/2020	<0.600 U	<0.600 U	<0.600 U	<0.600 U
MW-02	4/9/2020	<0.600 U	<0.600 U	<0.600 U	<0.600 U
MW-03	4/9/2020	<0.600 U	<0.600 U	<0.600 U	<0.600 U
Tier 1 RES^{AIR}GW_{INH-V} (CRITICAL PCL WITH MSD)		0.98	0.98	0.98	0.98
Tier 1 RES^{GW}GW_{ING} (CRITICAL PCL WITHOUT MSD)		2.9	2.9	2.9	2.9

Notes:

mg/L= milligrams per Liter

U = Results are nondetected for the analyte

J= Result is less than the method quantification limit (MQL) but greater than or equal to the adjusted sample detection limit (SDL) and the concentration is an approximate value.

Bold value indicates detected value for that analyte

Bold and shaded results indicate an exceedance of the Texas Risk Reduction Program (TRRP) Protective Concentration Levels (PCLs) for Residential or Commercial/Industrial Tier 1 Groundwater 0.5-acre source area.

Tier 1 Res^{GW}GW_{ING} = Tier 1 Residential PCL for Groundwater Ingestion Class 1 & 2 Groundwater at 0.5-acre site.

Tier 1 C/I^{GW}GW_{ING} = Tier 1 Commercial/Industrial PCL for Groundwater Ingestion Class 1 & 2 Groundwater at 0.5-acre site.

Appendix F

If the plume extends beyond the limits of property owners listed in this application, list the owners of the additional property beneath which the plume(s) extend(s), and a summary of interactions with those property owners about the plume(s) and this MSD application. Please Note: You are not required under this item to notify affected property owners, only to provide a summary of who affected property owners are, and if there have been any communications. "No contact" can be an acceptable answer.

The groundwater plume may extend slightly beneath the City of Houston rights of way (North Jackson Street and Ruiz Street) as depicted in Appendix C-F; however, no impacts are present across Jackson Street or Ruiz Street from the Site. The groundwater plume does not extend beneath any additional properties.

The extent of the groundwater plume and its relation to the City of Houston rights of way were discussed in a preliminary meeting with Mr. Mark Wooten on February 4, 2021.

Appendix G

A statement as to whether the source of the plume has been removed, the plume of contamination is stable (i.e. no change) or contracting, and the plume is delineated, with the basis for that statement. Please include historical sampling data.

The source of the groundwater plume has been removed.

During the Site investigation and remedial activities, in June 2020, a steel sump was encountered beneath the former American Engine and Grinding building. Between June and July 2020, the sump was removed along with all impacted soils. A photolog is provided in Appendix G-A.

The plume contamination is stable.

Statistical analysis of groundwater benzene data from the four (4) monitoring events (April 2020, June 2020, October 2020, and January 2021) demonstrate that benzene concentrations in groundwater are stable. A Mann-Kendall Statistical Evaluation Summary Table and supporting worksheets are provided in Appendix G-b.

The plume is delineated.

Benzene concentrations in monitoring wells to the north-northwest (MW-05), northeast (MW-04), southeast (MW-03), and southwest (MW-06) were all non-detect or at low-level detections below the Residential ^{GW}GW_{ING} PCL. The plume extent and delineation are depicted in Appendix C-F.

Appendix G-a
100 North Jackson Street
Houston, Texas



Photo 1: View of SB-02/MW-02 and the west portion of the Site prior to soil removal (facing southeast).



Photo 2: View of a sump encountered during soil removal on the west portion of the Site (facing southeast).

Appendix G-a
100 North Jackson Street
Houston, Texas



Photo 3: View of the removed sump and soil stockpile (facing southwest).



Photo 4: View of a pipe connected to the sump and oily staining north of SB-02/MW-02 (facing northeast).

Appendix G-a
100 North Jackson Street
Houston, Texas



Photo 5: View of the removed pipe (facing southeast).



Photo 6: View of excavation near SB-02/MW-02 prior to its removal (facing north).

Appendix G-b
Mann-Kendall Statistical Evaluation Summary Table
Chemical: Benzene

Well ID	Dataset size	MK Statistic	Data Trend Direction	Confidence Level (%)	If No Trend, Stable?	Change Rate (mg/L per day)	Most Recent Sample Date	Concentration (mg/L) of Most Recent Sample	Notes
MW-01	4	0	No Trend	NA	Yes (CV=0.316)	NA	01/08/21	0.0344	Above PCL in 4 of 4 samples
MW-02	4	3	No Trend	NA	Yes (CV=0.833)	NA	01/08/21	0.115	Above PCL in 4 of 4 samples
MW-03	4	3	No Trend	NA	Yes (CV=0.766)	NA	01/08/21	0.000216	Two detections of 0.000216 (Estimated) and 0.000106 (Estimated) mg/L

Notes:

mg/L - Milligrams per Liter

PCL - Protective Concentration Level

NA - Not Applicable

CV - Coefficient of variation (standard deviation divided by mean)

Mann-Kendall Statistical Worksheet

Site: 100 N Jackson Street

Well: MW-01; Chemical: Benzene

Event Number	Sample Date	Benzene	
		Concentration (mg/L)	Detected (Yes/No/Est.)
1	4/9/2020	0.0241	Yes
2	6/9/2020	0.0391	Yes
3	10/12/2020	0.019	Yes
4	1/8/2021	0.0344	Yes
5			
6			
7			
8			
9			
10			
11			
12			
13			
14			
15			
16			
17			
18			
19			
20			

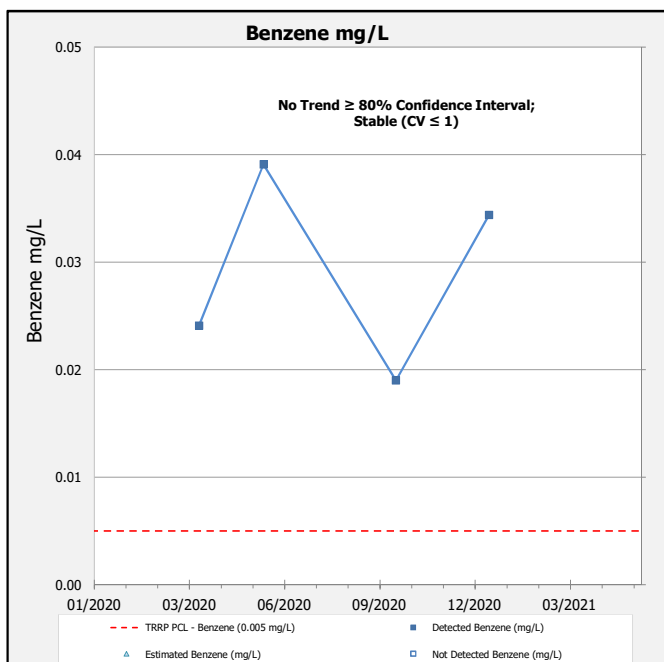

General Statistics	
Number of Rounds (n)	4
Number of Non-Detects	0
Number of Tied Groups	0
Minimum Concentration (mg/L)	0.019
Maximum Concentration (mg/L)	0.0391
Average Concentration (mg/L)	0.0
Standard Deviation (mg/L)	0.009
Coefficient of Variation (CV)	0.316
Date/Concentration Error Check	No Errors Detected

Trend in Data at Specified Confidence Intervals	
Trend ≥ 80%	No Trend
Trend ≥ 90%	No Trend
Trend ≥ 95%	No Trend
Stability Test	CV ≤ 1
(If No Trend ≥ 80% Confidence Interval)	STABLE
Trend Summary	No Trend ≥ 80% Confidence Interval; Stable (CV ≤ 1)

Mann-Kendall Test	
Mann Kendall Statistic (S)	0
Standardized Value of S	0.000
Approximate p-value* (Probability of No Trend)	0.500
Approximate Significance Level (1-p-value)	0.500
Tabulated p-value** (Probability of No Trend)	0.625
Confidence Interval of Trend from Tabulated p-value	37.5%

Notes:

Workbook modified from Wisconsin DNR 4400-215 (out of circulation)

Green Cells - user input

Est. - Estimated (e.g., J-flagged data)

CV - Coefficient of Variation = (Standard Deviation divided by Mean)

N/A - Not applicable

TRRP PCL - Texas Risk Reduction Program Protective Concentration Level
mg/L - Milligrams Per Liter

*Approximate p-value/approximate Significance Level calculated using normal approximation test (Gilbert, 1987)

**Tabulated probability values from Hollander and Wolfe (1973)

Site Name	Unknown
Data Entry By	GLH
Date Worksheet Completed	1/20/2021
Concentration Units	mg/L

Mann-Kendall Statistical Worksheet

Site: 100 N Jackson Street

Well: MW-02; Chemical: Benzene

Event Number	Sample Date	Benzene	
		Concentration (mg/L)	Detected (Yes/No/Est.)
1	4/9/2020	0.0125	Yes
2	6/9/2020	0.115	Yes
3	10/12/2020	0.272	Yes
4	1/8/2021	0.115	Yes
5			
6			
7			
8			
9			
10			
11			
12			
13			
14			
15			
16			
17			
18			
19			
20			

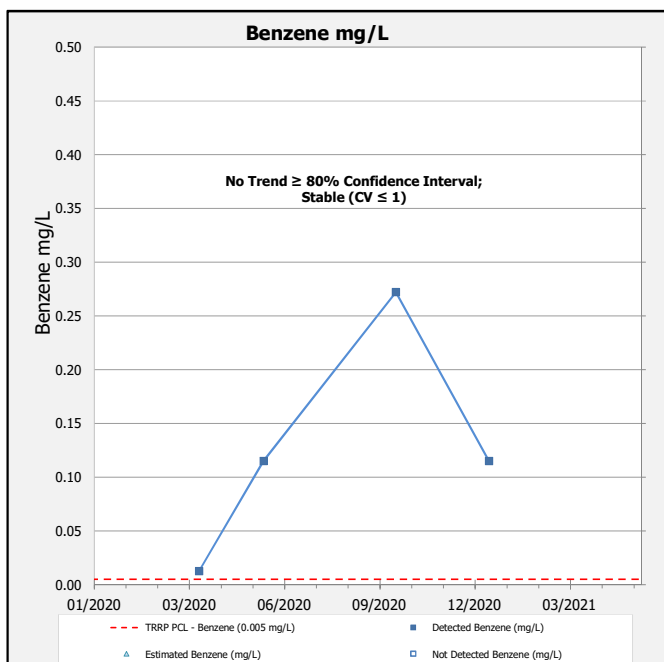

General Statistics	
Number of Rounds (n)	4
Number of Non-Detects	0
Number of Tied Groups	1
Minimum Concentration (mg/L)	0.0125
Maximum Concentration (mg/L)	0.272
Average Concentration (mg/L)	0.1
Standard Deviation (mg/L)	0.107
Coefficient of Variation (CV)	0.833
Date/Concentration Error Check	No Errors Detected

Trend in Data at Specified Confidence Intervals	
Trend \geq 80%	No Trend
Trend \geq 90%	No Trend
Trend \geq 95%	No Trend
Stability Test (If No Trend \geq 80% Confidence Interval)	CV \leq 1 STABLE
Trend Summary	No Trend \geq 80% Confidence Interval; Stable (CV \leq 1)

Mann-Kendall Test	
Mann Kendall Statistic (S)	3
Standardized Value of S	0.722
Approximate p-value* (Probability of No Trend)	0.765
Approximate Significance Level (1-p-value)	0.235
Tabulated p-value range** (Probability of No Trend)	0.167 < p < 0.375
Confidence Interval of Trend Range from Tabulated p-value	62.5-83.3%

Notes:

Workbook modified from Wisconsin DNR 4400-215 (out of circulation)

Green Cells - user input

Est. - Estimated (e.g., J-flagged data)

CV - Coefficient of Variation = (Standard Deviation divided by Mean)

N/A - Not applicable

TRRP PCL - Texas Risk Reduction Program Protective Concentration Level
mg/L - Milligrams Per Liter

*Approximate p-value/approximate Significance Level calculated using normal approximation test (Gilbert, 1987)

**Tabulated probability values from Hollander and Wolfe (1973)

Site Name	Unknown
Data Entry By	GLH
Date Worksheet Completed	1/20/2021
Concentration Units	mg/L

Mann-Kendall Statistical Worksheet

Site: 100 N Jackson Street

Well: MW-03; Chemical: Benzene

Event Number	Sample Date	Benzene	
		Concentration (mg/L)	Detected (Yes/No/Est.)
1	4/9/2020	0.00004705	No
2	6/9/2020	0.000106	Estimated
3	10/12/2020	0.00004705	No
4	1/8/2021	0.000216	Estimated
5			
6			
7			
8			
9			
10			
11			
12			
13			
14			
15			
16			
17			
18			
19			
20			

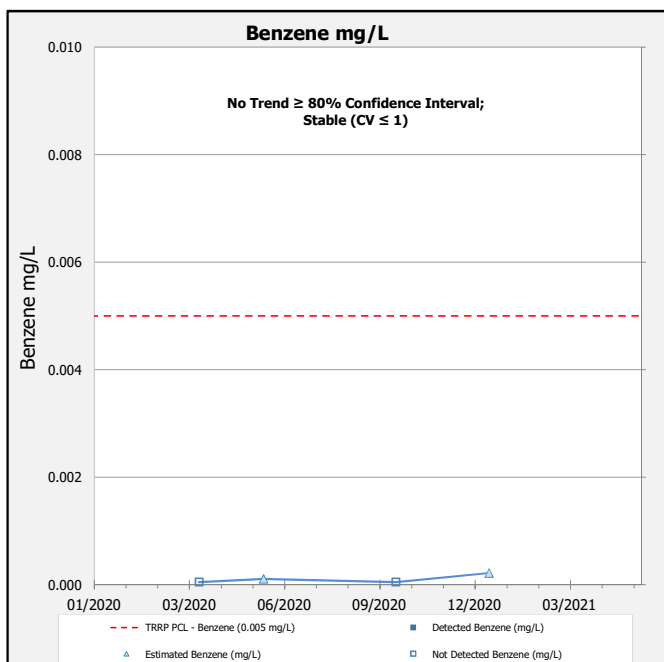

General Statistics	
Number of Rounds (n)	4
Number of Non-Detects	2
Number of Tied Groups	1
Minimum Concentration (mg/L)	0.00004705
Maximum Concentration (mg/L)	0.000216
Average Concentration (mg/L)	0.0
Standard Deviation (mg/L)	0.000
Coefficient of Variation (CV)	0.766
Date/Concentration Error Check	No Errors Detected

Trend in Data at Specified Confidence Intervals	
Trend \geq 80%	No Trend
Trend \geq 90%	No Trend
Trend \geq 95%	No Trend
Stability Test (If No Trend \geq 80% Confidence Interval)	$CV \leq 1$ STABLE
Trend Summary	No Trend \geq 80% Confidence Interval; Stable ($CV \leq 1$)

Mann-Kendall Test	
Mann Kendall Statistic (S)	3
Standardized Value of S	0.722
Approximate p-value* (Probability of No Trend)	0.765
Approximate Significance Level (1-p-value)	0.235
Tabulated p-value range** (Probability of No Trend)	0.167 < p < 0.375
Confidence Interval of Trend Range from Tabulated p-value	62.5-83.3%

Notes:

Workbook modified from Wisconsin DNR 4400-215 (out of circulation)

Green Cells - user input

Est. - Estimated (e.g., J-flagged data)

CV - Coefficient of Variation = (Standard Deviation divided by Mean)

N/A - Not applicable

TRRP PCL - Texas Risk Reduction Program Protective Concentration Level
mg/L - Milligrams Per Liter

*Approximate p-value/approximate Significance Level calculated using normal approximation test (Gilbert, 1987)

**Tabulated probability values from Hollander and Wolfe (1973)

Site Name	Unknown
Data Entry By	GLH
Date Worksheet Completed	1/20/2021
Concentration Units	mg/L

Appendix H

A statement as to whether contamination on and off the designated property without a Municipal Setting Designation will exceed a residential assessment level as defined in the Texas Risk Reduction Program or analogous residential level set by EPA, if known, and the basis for that statement.

Based on data from the four (4) groundwater monitoring events in April 2020, June 2020, October 2020, and January 2021, benzene in groundwater monitoring wells MW-01 and MW-02 exceeds the TRRP Tier 1 Residential ^{GW}GW_{ING} PCL (ingestion PCL) for benzene, which is the critical Residential PCL without the MSD in place.

Appendix I

"A statement as to whether contamination on and off the designated property with a Municipal Setting Designation will exceed a residential assessment level as defined in the Texas Risk Reduction Program or analogous residential level set by EPA, if known, and the basis for that statement."

Based on data from the four (4) groundwater monitoring events in April 2020, June 2020, October 2020, and January 2021, all benzene concentrations in all groundwater monitoring wells are well below the TRRP Tier 1 Residential $^{AIR}GW_{INH-V}$ PCL (non-ingestion PCL) of 180 mg/L for benzene, which is the critical Residential PCL with the MSD in place. The maximum benzene level in the latest groundwater monitoring event was 0.115 mg/L.

Appendix J

Identification of the points of origin of the contamination, to the extent known. Please list the Potentially Responsible Party (PRP), if unknown, state unknown. (applications without the PRP listed will be deemed incomplete).

American Engine and Grinding (TCEQ Reference Number 100572650) used the Site from 1978 until 2019 for auto repair and manufacturing. The source area of the contamination (steel sump and highest contaminant concentration levels) was identified beneath the former American Engine and Grinding building on the on the west portion of the Site.

Appendix K

Environmental regulatory actions, litigation, and plume identification.

- a. **A description of any environmental regulatory actions that have been taken within the past five years in connection with the designated property, to the extent known.**

On January 14, 2021, the Site was accepted into the TCEQ's Voluntary Cleanup Program (VCP ID No. 3126) for oversight and review of Site investigation and remedial activities. A copy of the TCEQ Voluntary Cleanup Program acceptance letter is include in Appendix M.

- b. **A description of any litigation that has taken place within the past five years in connection with the designated property, to the extent known.**

No litigation has taken place within the last five (5) years in connection with the Site.

- c. **A statement as to whether there are any other remediation activities by the applicant, or any other party or agency, which are not listed in the application.**

There are no other known remediation activities at the Site by the applicant, or any other party or agency, which are not listed in the application.

- d. **A statement as to which contamination plume and groundwater zone the applicant is including in the MSD.**

The applicant is including the benzene-impacted groundwater-bearing unit extending from approximately 22 feet below ground surface (bgs) to approximately 40 feet bgs in the MSD application.

Appendix L

A listing of all existing state or EPA registrations, permits, and identification numbers that applies to the designated property.

A listing of all existing state or EPA registrations, permits, and identification numbers that apply to the Site is provided in Table L.

Table L		
Entity Name	Permit, Registration, or Other Authorization	ID Number
American Engine & Grinding Company	Texas Commission on Environmental Quality Facility Registration	RN100572650
	Texas Commission on Environmental Quality Registration Solid Waste Registrations	36102 & 71637
	Nation Pollutant Discharge Elimination System Stormwater Permit	TXRNEZ118
	Environmental Protection Agency Facility Registration	110005048448
	Resource Conservation and Recovery Act Handler	TXD044452340
Sorensen Real Estate Company, LLC	Texas Commission on Environmental Quality Voluntary Cleanup Program	3126

Appendix M

Provide evidence that the designated property is currently or has previously been under the oversight of the TCEQ or the United States Environmental Protection Agency, as required by the Texas Health & Safety Code § 361.8065(c)(2)(A), and a description of the status of the designated property in the program (the program application number is sufficient evidence). Also, include the state or federal cleanup project manager's name.

On January 14, 2021, the Site was accepted into the TCEQ's Voluntary Cleanup Program (VCP ID No. 3126) for oversight and review of Site investigation and remedial activities. Ms. Krista Brandt is the assigned TCEQ Project Manager for the Site. A copy of the TCEQ Voluntary Cleanup Program acceptance letter is provided in this Appendix.

Jon Niermann, *Chairman*
Emily Lindley, *Commissioner*
Bobby Janecka, *Commissioner*
Toby Baker, *Executive Director*



TEXAS COMMISSION ON ENVIRONMENTAL QUALITY

Protecting Texas by Reducing and Preventing Pollution

January 14, 2021

Mr. John Sorenson, Vice President
Sorenson Real Estate Company, LLC

Via Email

Re: 100 North Jackson Street Property (site), located at 100 N. Jackson St., Houston, Harris County, TX; Voluntary Cleanup Program (VCP) No. 3126; Customer No. CN605846724; Regulated Entity No. RN100572650

Dear Mr. Sorenson:

The Texas Commission on Environmental Quality (TCEQ) has received the Voluntary Cleanup Program Application submitted pursuant to §361.604 of the Texas Solid Waste Disposal Act for assistance and review of site investigation and cleanup activities for the above referenced site. After careful review, the application is determined to be administratively complete and is eligible for the VCP. Enclosed for your records is a signed copy of the VCP Agreement. Ms. Krista Brandt is the assigned project manager for this site. Based on the VCP Agreement submittal schedule, the Affected Property Assessment Report (APAR) is due on June 30, 2021. Quarterly Status Reports are due on the 15th of the month following each quarter, beginning March 15, 2021.

Future submittals should be mailed to the TCEQ, VCP-CA Section, mail code MC-221, at the letterhead address. Please provide one paper copy and one electronic copy (on USB or disc) of all submittals. Note that the electronic and hard copies should be identical, complete copies. A Correspondence ID Form (TCEQ Form 20428) must accompany each document submitted to the Remediation Division and should be affixed to the front of your submittal. The Correspondence ID Form helps ensure that your documents are identified correctly and are routed to the applicable program for a timely response. You may contact Ms. Brandt with any questions at Krista.Brandt@tceq.texas.gov or (512) 239-0053.

Sincerely,

A handwritten signature in blue ink, appearing to read "Iryna Kushnirsky".

Iryna Kushnirsky, Team Leader
VCP-CA Section
Remediation Division

cc: Bryan Clevenger, Sr. Environmental Scientist, EnSafe, Inc. (via email)
Alma Jefferson, Waste Section Manager, TCEQ Region 12 Office, Houston

Appendix N

A summary of any environmental site assessment reports filed with TCEQ regarding any site investigations or response actions that are planned, ongoing or completed related to the designated property.

The following reports have been filed with TCEQ regarding the Site investigations and/or response actions that are planned, ongoing, or completed related to the Site:

1. June 20, 2018, *Phase I Environment Site Assessment*, QC Laboratories, Inc.
2. May 8, 2020, *Site Investigation Report*, EnSafe
3. July 23, 2020, *Groundwater Monitoring Report* (June 2020 Monitoring Event), EnSafe
4. July 23, 2020, *Soil Removal Report*, EnSafe
5. December 11, 2020, *Groundwater Monitoring Well Installation and Sampling Report* (October 2020 Monitoring Event), EnSafe
6. December 11, 2020, *Drinking Water Survey Report*, EnSafe
7. December 18, 2020, *Voluntary Cleanup Program Application and Agreement*

Appendix O

A statement as to whether any public drinking water supply system exists that satisfies the requirements of Chapter 341 of the Texas Health and Safety Code and that supplies or is capable of supplying drinking water to the designated property and property within one-half mile of the designated property and the identity of each supply system.

The local public drinking water supplier was identified as the City of Houston. According to the City of Houston's Drinking Water Operations online information, the City of Houston sources its drinking water from local lakes and rivers (from the Trinity River into Lake Livingston, and from the San Jacinto River into Lake Conroe and Lake Houston) and from deep underground wells drilled into the Evangeline and Chicot aquifers. According to Mr. Rudy Moreno, Jr., Deputy Assistant Director, Houston Water, Infrastructure & Development Services, and available on-line records from the City of Houston Public Works Public Utility Maps, the City of Houston supplies or is capable of supplying drinking water to the Site and property within 0.5 miles of the Site. Correspondence with Mr. Moreno Jr. is provided in this Appendix.

Bryan Clevenger

From: Moreno, Rudy Jr. - HPC-HPW <Rudy.Moreno@houston.tx.gov>
Sent: Tuesday, November 17, 2020 3:10 PM
To: Bryan Clevenger
Cc: Citino, Sharon - HPW; VanLangen, Deidre - HPC - HPW
Subject: FW: 100 North Jackson Street/City of Houston Water

Bryan, thanks for taking my call. As discussed, the City of Houston has water available to serve the above referenced address and is capable of providing water within a half mile radius. If you need anything else, please let me know. Thanks,

Rudy Moreno, Jr.
Deputy Assistant Director
Houston Water, Infrastructure & Development Services
832.394.8986 | Cell 713.775.2655



From: Bryan Clevenger
Sent: Friday, November 13, 2020 12:18 PM
To: Forrest, Yvonne - PWE <Yvonne.Forrest@houston.tx.gov>
Subject: 100 North Jackson Street/City of Houston Water

Good morning Yvonne,

Would you please confirm that the City of Houston supplies, or is capable of supplying, drinking water to the property at 100 North Jackson Street and all properties within a 0.5-mile radius. For your reference, attached is a map showing all properties within 0.5-miles are within City of Houston city limits and have public water availability. Thank you.

Best Regards

Bryan Clevenger

Project Manager

(281) 543 7216 *cell*

(832) 554-9441 *main*

(281) 408 4959 *direct*

1011 Highway 6 South, Suite 325

Houston, TX 77077



creative thinking | custom solutions

Appendix P

The name and address of each owner or operator of a water well registered or permitted by the state or the Houston-Galveston Subsidence District that is located within five miles of the boundary of the designated property, along with a map showing the location of each well and, to the extent known, a notation of whether each well is used for potable water. Well logs must be included in the electronic copy of the application, but should not be included in the hard copies. (An accompanying electronic excel file with mailing information should be included with your application.)

A 5-Mile Municipal Setting Designation (MSD) Report prepared by GeoSearch is provided which includes the name and address of each owner or operator of a water well registered or permitted by the state or the Houston-Galveston Subsidence District that is located within five (5) miles of the boundary of the Site, along with a map showing the location of each well and, to the extent known, a notation of whether each well is used for potable water, and well logs. An accompanying electronic excel file with mailing information is provided in Table P.

Appendix P

Current Well Owner	Address	City	State	Zip
12 3 BUFFALO BAYOU LP	PO BOX 271441	HOUSTON	TX	77277-1441
1610 DART PARTNERS LP	4808 GIBSON ST	HOUSTON	TX	77007-5480
2505 COLLINGSWORTH LTD	PO BOX 21521	HOUSTON	TX	77226-1521
2607 GRANT LLC	2507 CALUMET ST	HOUSTON	TX	77004-7569
2808 RICHMOND PARTNERS LP	7700 SAN FELIPE ST STE 500	HOUSTON	TX	77063-1615
2810 BEAUCHAMP LP	9601 KATY FWY STE 475	HOUSTON	TX	77024-1347
2929 REAL ESTATE HOLDINGS	2929 ALLEN PARKWAY	HOUSTON	TX	77019-7100
2ML REAL ESTATE INTEREST INC	952 ECHO LN STE 314	HOUSTON	TX	77024-2780
3229 GROVELAND LLC	123 N POST OAK LN STE 400	HOUSTON	TX	77024-7783
401 FRANKLIN STREET LTD	1520 OLIVER ST	HOUSTON	TX	77007-6035
401 RICHMOND LLC	6100 MAIN ST	HOUSTON	TX	77005-1827
500 TEXAS AVENUE LTD PTNRS	601 E PRATT ST STE 600	BALTIMORE	MD	21202-3118
5610 POLK LLC	1702 TAYLOR ST STE 300	HOUSTON	TX	77007-3992
5713 ARMOUR DRIVE LLC	5731 HARVEY WILSON DR	HOUSTON	TX	77020-8025
600 WEST 6TH LLC	1702 TAYLOR ST STE 300	HOUSTON	TX	77007-3992
6214 SAN AUGUSTINE LLC	915 FRANKLIN ST UNIT 9F	HOUSTON	TX	77002-1733
9W HALO OPCO LP	1901 S MEYERS RD STE 630	VILLA PARK	IL	60181-5210
ABDO GEORGE J & DONNA D	28 CRESTWOOD DR	HOUSTON	TX	77007-7007
AL TUCKER TRAILER CO	7401 NORTH LOOP E	HOUSTON	TX	77028-5954
ALBIOL MAIRE C	3000 DEL MONTE DR	HOUSTON	TX	77019-3214
ALDRICH SCOTT G & JULIA W	207 OAKDALE RD	BALTIMORE	MD	21210-2519
ALLEN JOSEPHINE ESTATE OF	2215 BENNINGTON ST	HOUSTON	TX	77093-8911
ALSCO INC	505 E 200 S STE 101	SALT LAKE CITY	UT	84102-2053
AMARO ASCENSION ESTATE OF	3401 CHICKERING ST	HOUSTON	TX	77026-3614
AMERICUS HOLDINGS LTD	5330 MONTROSE BLVD	HOUSTON	TX	77005-1831
ANDIE GRAY FAMILY LP	4101 FULTON ST	HOUSTON	TX	77009-3956
ANVIL INTERNATIONAL INC	2 HOLLAND WAY	EXETER	NH	03833-2937
ARC AAHUSTX003 LLC C/O RYAN LLC	PO BOX 460369	HOUSTON	TX	77056-8369
ARGOS USA LLC	3015 WINDWARD PLAZA UNIT 300	ALPHARETTA	GA	30005-8713
ARNOLD JOHN D & LAURA E % SJL TRUST; ATTN: KC CARSON	1717 WEST LOOP S	HOUSTON	TX	77027-3048

Current Well Owner	Address	City	State	Zip
AUDIE GRAY FAMILY LP	5825 KELLEY ST	HOUSTON	TX	77026-1901
AVALON OAKS I LTD % MOODY RAMBIN INTERESTS	12850 MEMORIAL DR STE 1105	HOUSTON	TX	77024-4983
AWAD PROPERTY MANAGEMENT LLC	9707 STONECROSS BEND DR	HOUSTON	TX	77070-4399
BARNHART PAUL F JR	2121 SAGE RD STE 333	HOUSTON	TX	77056-4305
BAYOU VISTA	PO BOX 270161	HOUSTON	TX	77277-0161
BEAZER EAST INC THREE RIVERS MGMT MANOR OAK ONE ST 200	1910 COCHRAN RD	PITTSBURGH	PA	15220-1203
BEDI RAJINDER & HARVINDER	6 BRIARWOOD CT	HOUSTON	TX	77019-5802
BENNETT JOSEPH V	4417 COYLE ST	HOUSTON	TX	77023-3503
BHATIA DEVINDER S	1 SHADOW LAWN ST	HOUSTON	TX	77005-1834
BILGER BRUCE R & CAROLE J	3247 INWOOD DR	HOUSTON	TX	77019-3227
BL&BR CORP	4111 SURREYDON DR	HOUSTON	TX	77014-2154
BLACKWELL PLASTICS LP	5606 CAVANAUGH ST	HOUSTON	TX	77021-3802
BOARD OF REGENTS SYSTEM REAL ESTATE OFFICE	301 TARROW ST FL 6	COLLEGE STATION	TX	77840-7896
BONHAM & MENDENHALL % REAL ESTATE DEPT	PO BOX 1156	SPRINGFIELD	MO	65801-1156
BOP HOUSTON HOTEL LLC	250 VESEY ST FL 15	NEW YORK	NY	10281-1065
BOULEVARD BJC LLC ETAL	3773 RICHMOND AVE STE 580	HOUSTON	TX	77046-1140
BRADON INC	12821 INDUSTRIAL RD	HOUSTON	TX	77015-6802
BRI 1850 HOUSTON OCC LLC	100 N FEDERAL HIGHWAY STE 400	HALLANDALE	FL	33009-4373
BRIGHT STAR STORES INC	1017 WAKEFIELD DR	HOUSTON	TX	77018-5226
BROOKSHIRE LARRY C	2110 RIVER OAKS BLVD	HOUSTON	TX	77019-5820
BROWN EARL W & LYNN B	1101 W 13TH ST	HOUSTON	TX	77008-6626
BSREP II HOUSTON OFFICE	1200 SMITH ST STE 1200	HOUSTON	TX	77002-4372
CAMCO INC SCHLUMBERGER TECHNOLOGY CORPORATION	PO BOX 14484	HOUSTON	TX	77221-4484
CASTILLO CLEOTILDE	15 N HUTCHESON ST	HOUSTON	TX	77003-1804
CATO JAN STOCKARD	13 SHADOW LAWN ST	HOUSTON	TX	77005-1834
CCM CAMERON ESPERSON LP CONTRARIAN CAPITAL MANAGEMENT LLC	411 W PUTNAM AVE STE 425	GREENWICH	CT	06830-6263
CEDAR STREET PARTNERS LP	4723 INGERSOLL ST	HOUSTON	TX	77027-6601
CEMEX USA % PROP TX DEPT	1501 BELVEDERE RD	WEST PALM BEACH	FL	33406-1501
CENTER STREET WAREHOUSE	2122 CENTER ST	HOUSTON	TX	77007-6108
CENTERPOINT ENERGY HOU ELE	PO BOX 1475	HOUSTON	TX	77251-1475
CENTRAL CITY INDUSTRIAL PARK LLC	5301 POLK ST UNIT 25	HOUSTON	TX	77023

Current Well Owner	Address	City	State	Zip
CH REALTY MF HOUSTON RICE VI LP	3819 MAPLE AVE	DALLAS	TX	75219-3913
CHAPMAN DONNA P	2001 KIRBY DR STE 1002	HOUSTON	TX	77019-6033
CHEATHAM ESTER RUTH	2821 FAIRBANKS ST	HOUSTON	TX	77026-2116
CHILDRENS MUSEUM INC	1500 BINZ ST	HOUSTON	TX	77004-7112
CINTAS RUS LP	6800 CINTAS BLVD	CINCINNATI	OH	45262-
CITY OF HOUSTON	PO BOX 1562	HOUSTON	TX	77251-1562
CITY OF HOUSTON	HERMANN PARK, 6001 Fannin Street	HOUSTON	TX	77030
CITY OF WEST UNIVERSITY PLACE	3800 UNIVERSITY BLVD	HOUSTON	TX	77005-2802
CLIFTON FAMILY TRUST	3933 ESSEX LN	HOUSTON	TX	77027-5113
CMK INVESTMENTS INC	2901 CANAL ST	HOUSTON	TX	77003-1624
COASTAL REALITY LLC	8415 CLINTON DR	HOUSTON	TX	77029-3613
COHO DELMAR PROPERTY LLC	2253 TROON RD	HOUSTON	TX	77019-1417
COMMUNITY FAMILY CENTERS	7524 AVENUE E	HOUSTON	TX	77012-1200
CONGREGATION OF THE INCARNATE WORD SISTERS OF CHARITY OF THE	6510 LAWDALE ST	HOUSTON	TX	77023-3913
COUNTY OF HARRIS	PO BOX 1525	HOUSTON	TX	77251-1525
CR V HARDY YARDS LP % CYPRESS REAL ESTATE ADVISORS INC	1601 S MOPAC STE 175	AUSTIN	TX	78746-7092
CRONIMET CORP	1 PILARSKY WAY	ALIQUIPPA	PA	15001-5421
CURRENT OWNER	1717 SAINT JAMES PL STE 118	HOUSTON	TX	77056-3409
CURRENT OWNER	1307 DIEZ ST	HOUSTON	TX	77023-3601
CURRENT OWNER	17910 HAMPTON OAK DR	SPRING	TX	77379-6153
CURRENT OWNER	2 TIEL WAY	HOUSTON	TX	77019-1510
CURRENT OWNER	1244 N POST OAK 200	HOUSTON	TX	77055-
CURRENT OWNER	8 REMINGTON LN	HOUSTON	TX	77005-1833
CURRENT OWNER	PO BOX 130688	HOUSTON	TX	77219-0688
CURRENT OWNER	2920 LAZY LANE BLVD	HOUSTON	TX	77019-1302
CURRENT OWNER	3713 DEL MONTE DR	HOUSTON	TX	77019-3017
CURRENT OWNER	CURRENT ADDRESS	NOT REPORTED	NA	N/A
CURRENT OWNER	2980 LAZY LANE BLVD	HOUSTON	TX	77019-1302
CURRENT OWNER	10260 WESTHEIMER RD STE 710	HOUSTON	TX	77042-3110
CURRENT OWNER	3234 ELLA LEE LN	HOUSTON	TX	77019-5924
CURRENT OWNER	1375 ENCLAVE PKWY	HOUSTON	TX	77077-2026
CURRENT OWNER	3439 DEL MONTE DR	HOUSTON	TX	77019-3115

Current Well Owner	Address	City	State	Zip
CURRENT OWNER	3665 WILLOWICK RD	HOUSTON	TX	77019-1113
CURRENT OWNER	770 S POST OAK LN STE 400	HOUSTON	TX	77056-6666
CURRENT OWNER % LUCIAN MORRISON REVOCABLE TRUST	2001 KIRBY DR STE 501	HOUSTON	TX	77019-6046
CURRENT OWNER 1515 SOUTH BOULEVARD TRUST	PO BOX 22322	HOUSTON	TX	77227-2322
CURRENT OWNER ATTN AD VALOREM TAX	PO BOX 4018	HOUSTON	TX	77210-4018
CURRENT OWNER C/O JOHN D CURTIN	2995 LAZY LANE BLVD	HOUSTON	TX	77019-1301
CUTSINGER ROD & SUE N	2109 RIVER OAKS BLVD	HOUSTON	TX	77019-5819
DANDREA MARK & MARY D	2 1/2 REMINGTON LN	HOUSTON	TX	77005-1833
DAO & TRAN INVESTMENT LLC	8507 NEFF ST	HOUSTON	TX	77036-5531
DAVILA ANGELA A & BALTAZAR	201 DANNA LN UNIT B	HOUSTON	TX	77009-1884
DCP TQ LAND PARTNERS LLC	2506 W MAIN ST 5TH FLR	HOUSTON	TX	77098-3223
DELHOMME TRUSTS	700 LOUISIANA ST FL 6	HOUSTON	TX	77002-2725
DMG HOUSTON LLC	100 WALL ST STE 1802	NEW YORK	NY	10005-3744
DO HONG DANG & % 11TH ST CLEANERS	220 E 11TH ST	HOUSTON	TX	77008-7032
DOGGETT W LESLIE & ANN	9111 NORTH FWY	HOUSTON	TX	77037-2038
DOGGETT W LESLIE & ANN	9111 NORTH FWY	HOUSTON	TX	77037-2038
DOMAIN HEIGHTS LLC	1300 POST OAK BLVD STE 1650	HOUSTON	TX	77056-3162
DPR LLP	4117 KING ST	HOUSTON	TX	77026-1541
DUCHMAN STAN & LISA	6039 GLENCOVE ST	HOUSTON	TX	77007-7008
DUNCAN CHARLES JR & ANNE	600 TRAVIS ST STE 3550	HOUSTON	TX	77002-3036
EAST END MAKER HUB QALICB INC	3211 HARRISBURG BLVD	HOUSTON	TX	77003-2435
ELKINS VIRGINIA	3335 INWOOD DR	HOUSTON	TX	77019-3105
ELYSIUM 1634 WESTHEIMER LP	3933 ESSEX LN	HOUSTON	TX	77027-5113
EN-FAB HOLDINGS LLC	3905 JENSEN DR	HOUSTON	TX	77026-3200
ENI PROPERTIES LLC	4444 HOMESTEAD RD	HOUSTON	TX	77028-5818
EPC BUILDING LLC % PROP TAX	PO BOX 4372	HOUSTON	TX	77210-4372
ESPINOSA FRANCISCO	201 CORONADO ST	HOUSTON	TX	77009-3930
ESQUIVAL RICARDO H &	904 JOSEPH ST UNIT C	PASADENA	TX	77506-5213
EXCESS FUNDS ONLINE LLC	7322 SW FRWY STE 802	HOUSTON	TX	77074-2096
FARRELL THOMAS M & JUDITH	3412 S PARKWOOD DR	HOUSTON	TX	77021-1238
FC TOWER PROPERTY PARTNERS % KENNEDY WILSON PROP	1001 FANNIN ST STE M100	HOUSTON	TX	77002-6761

Current Well Owner	Address	City	State	Zip
FEDERAL RESERVE BANK DALLAS	1801 ALLEN PKWY	HOUSTON	TX	77019-2507
FENWAY DEVELOPMENT INC	1520 OLIVER ST STE 230	HOUSTON	TX	77007-6035
FICCIO VALENTINO	1339 W BELL ST	HOUSTON	TX	77019-4035
FIFTH WARD COMMUNITY REDEVELOPMENT CORP	4300 LYONS AVE STE 300	HOUSTON	TX	77020-2569
FLORES RAMIRO L	4717 EDISON	HOUSTON	TX	77009-3341
FLOWERS INDUSTRIES INC	3000 WASHINGTON AVE	HOUSTON	TX	77007-6029
FORD ESTATE INC FLAY E	PO BOX 21428	HOUSTON	TX	77226-1428
FOREST PARK CEMETERY	PO BOX 216	HOUSTON	TX	77001-
FOREST PARK MEMORIALS % SCI MGMT CORP - TX DPT	8 TH FL #2920	HOUSTON	TX	77019-2506
FREEDMAN DONALD J	2 REMINGTON LN	HOUSTON	TX	77005-1833
GABLES NW TEXAS LP	3399 PEACHTREE RD NE STE 600	ATLANTA	GA	30326-2832
GARCIA BERTHA M	4107 GANO ST	HOUSTON	TX	77009-4121
GARCIA MANUEL J	505 FAIRVIEW AVE	HOUSTON	TX	77006-2901
GARFIELD REBECCA P & SIMON J	2128 ALBANS RD	HOUSTON	TX	77005-1518
GARY STUDWELL TRUST	424 ASBURY ST	HOUSTON	TX	77007-7124
GATEMAN PROPERTIES LLC	5223 SCHULER ST	HOUSTON	TX	77007-3243
GAYTAN JUDITH	19531 ZETAK LN	CROSBY	TX	77532-7412
GBL DEVELOPERS LLC	1400 POST OAK BLVD STE 150	HOUSTON	TX	77056-6009
GIBBS DAVID K & TR	2370 RICH BLVD STE 200	HOUSTON	TX	77005-
GLENWOOD CEMETERY	PO BOX 696	HOUSTON	TX	77001-0696
GLOBAL NEW MILLENNIUM PARTNERS LIMITED	4415 HIGHWAY 6	SUGAR LAND	TX	77478-4476
GREER CAPITAL CORPORATION	9000 HEMPSTEAD RD STE 200	HOUSTON	TX	77008-6039
GRIFFIN INDUSTRIES INC	4221 ALEXANDRIA PIKE	COLD SPRING	KY	41076-1821
H B & T RY CO 12-13	2425 SH 146 NORTH	TEXAS CITY	TX	77590-
H B FULLER COMPANY % TAX DEPT	PO BOX 64683	SAINT PAUL	MN	55164-0683
HARRIS COUNTY HOSPITAL DISTRICT	2525 HOLLY HALL ST	HOUSTON	TX	77054-4124
HARRIS COUNTY HOUSTON SPORTS AUTHORITY	9 GREENWAY PLZ STE 1717	HOUSTON	TX	77046-0915
HART RIVER OAKS LLC HEITMAN CAPITAL MANAGEMENT LLC	191 N WACKER DR STE 2500	CHICAGO	IL	60606-1885
HAVENS JOHN P & THERESA A	2960 LAZY LANE BLVD	HOUSTON	TX	77019-1302
HBS WAREHOUSES	5868 WESTHEIMER, BOX 473	HOUSTON	TX	77057-5641
HEIGHTS DEVELOPMENT GROUP LLC	PO BOX 70184	HOUSTON	TX	77270-0184

Current Well Owner	Address	City	State	Zip
HENSON FLOYD ESTATE OF	2114 REID ST	HOUSTON	TX	77026-2048
HERNANDEZ ENRIQUE & BLANCA	3014 CARROLTON ST	HOUSTON	TX	77023-5320
HERNANDEZ MICHAEL	5305 IRVINGTON BLVD	HOUSTON	TX	77009-1920
HINDS INVESTORS LTD	1800 AUGUSTA DR STE 370	HOUSTON	TX	77057-3185
HLH ENTERPRISES LLC	PO BOX 978	ROSHARON	TX	77583-0978
HOLMES NED S	55 WAUGH DR STE 1111	HOUSTON	TX	77007-5837
HOLT LOLA	3002 OKLAHOMA ST	HOUSTON	TX	77093-9236
HOOK THOMAS	3005 DEL MONTE DR	HOUSTON	TX	77019-3213
HOUSING AUTH CITY OF HOUSTON	PO BOX 2971	HOUSTON	TX	77252-2971
HOUSTON ARMATURE WORKS INC	6100 HARRISBURG BLVD	HOUSTON	TX	77011-4330
HOUSTON AVOCADO REAL ESTATE INC	2224 AIRLINE DR	HOUSTON	TX	77009-2422
HOUSTON BELT TERMINAL RR	2425 SH 146 NORTH	TEXAS CITY	TX	77590-
HOUSTON COMMUNITY COLLEGE	PO BOX 667517	HOUSTON	TX	77266-7517
HOUSTON ERNEST V JR	6606 BRITTANY PARK LN	HOUSTON	TX	77066-3844
HOUSTON ISD	4400 W 18TH ST	HOUSTON	TX	77092-8501
HOUSTON LEASED HOUSING	2905 NORTHWEST BLVD STE 150	MINNEAPOLIS	MN	55441-2644
HOUSTON PARKS BOARD LGC INC	300 N POST OAK LN	HOUSTON	TX	77024-5904
HOUSTON PROPROETOR LLC	3 GREENWAY PLAZE UNIT 110	HOUSTON	TX	77046-
HOUSTON PT BAC OFFICE LTD	700 LOUISIANA ST STE 225	HOUSTON	TX	77002-2755
HOUSTON PT BAC OFFICE LTD	700 LOUISIANA ST STE 225	HOUSTON	TX	77002-2755
HUSBAND STEPHEN M	3231 ALLEN PKWY UNIT 6306	HOUSTON	TX	77019-1834
HYATT CORP AS AGENT OF ATTN ACCOUNTS PAYABLES	1200 LOUISIANA ST	HOUSTON	TX	77002-5209
HYDRAULIC EQUIPMENT SERVICE CO	1021 N SAN JACINTO ST	HOUSTON	TX	77002-1138
IGLESIA DE FE Y PODER	6705 AVENUE L	HOUSTON	TX	77011-
IMPACT HOUSTON CHURCH OF CHRIST	1704 WEBER ST	HOUSTON	TX	77007-2936
INDUSTRIAL METAL FINISHING CO	4200 PERRY ST	HOUSTON	TX	77021-2756
ISELT RANDY G	2710 N SABINE ST APT 110	HOUSTON	TX	77009-7513
JAMES CORDELL FAMILY PRTSHP LTD	2003 WILSON RD	HUMBLE	TX	77396-1540
JAN DENG KUI	5515 CLINTON DR	HOUSTON	TX	77020-8008
JAN ERIC YUCHENG	5515 CLINTON DR	HOUSTON	TX	77020-8008
JTVP CORPORATION	6100 MAIN ST	HOUSTON	TX	77005-1827

Current Well Owner	Address	City	State	Zip
JUDSON ROBINSON & SONS INC % GOLDEN STATE MUTUAL INS	PO BOX 841482	PEARLAND	TX	77584-0138
JULIAN PRESTON	8211 FAWN TERRACE DR STE 102	HOUSTON	TX	77071-3643
JUSBASCHE J MICHAEL	1100 LOUISIANA ST STE 4800	HOUSTON	TX	77002-5227
KAGAN PROPERTIES VENTURE I LTD	8801 KNIGHT RD	HOUSTON	TX	77054-4301
KASHMERE GARDENS CHURCH OF CHRIST	4315 LEFFINGWELL ST	HOUSTON	TX	77026-3843
KEITHS AUTO SERVICE INC	5021 CANAL ST	HOUSTON	TX	77011-2251
KHODADADIAN MANOUCHEHR	4806 FANNIN ST	HOUSTON	TX	77004-5660
KIPP INC	10711 KIPP WAY DR	HOUSTON	TX	77099-2675
KLAES DANIEL & ROBIN	1561 KIRBY DR	HOUSTON	TX	77019-3301
KURTZ PROPERTIES LTD	2019 BROOKS ST	HOUSTON	TX	77026-7208
LA SALETTE LLC	PO BOX 20214	HOUSTON	TX	77225-0214
LAKESIDE PLACE PFC C/O TORY GUNSOLLEY	2640 FOUNTAIN VIEW DR STE 400	HOUSTON	TX	77057-7610
LEAD PRODUCTS CO INC	PO BOX 1341	HOUSTON	TX	77251-1341
LENNOX JACK SR	2225 BENNINGTON ST	HOUSTON	TX	77093-8911
LEWIS KEVIN & SABRIA	1323 NORTH BLVD	HOUSTON	TX	77006-6323
LITTLE WHITE OAK REAL ESTATE HOLDINGS LLP	4545 POST OAK PLACE DR STE 205	HOUSTON	TX	77027-3180
LIZLA PROPERTIES LLC	448 W 19TH ST APT 270	HOUSTON	TX	77008-3914
LOCKWOOD CENTER LLC	2805 GULF FWY STE C	HOUSTON	TX	77003-5332
LONG MARTHA KATHERINE	3389 INWOOD DR	HOUSTON	TX	77019-3105
LVA4 HOUSTON GREENSTREET LP	1201 FANNIN ST STE 325	HOUSTON	TX	77002-6929
MAGELLAN PIPELINE TERMINALS LP	1 WILLIAMS OTC-9 CENTER	TULSA	OK	74172-
MANJARI ENTERPRISES LLC	9501 JENSEN DR	HOUSTON	TX	77093-6316
MANN PAUL M & CAROLYN S	1907 RIVER OAKS BLVD	HOUSTON	TX	77019-3111
MANNE NEAL S	1000 LOUISIANA ST STE 5100	HOUSTON	TX	77002-5091
MARQUEZ JOSE A	4920 ALDINE MAIL RD	HOUSTON	TX	77039-4822
MARTINEZ JESUS & SOFIA	1509 FRAWLEY ST	HOUSTON	TX	77009-3430
MCCC HOLDING LLC	211 TERRACE DR	HOUSTON	TX	77007-5044
MCNAIR ROBERT C & JANICE S	109 N POST OAK LN STE 600	HOUSTON	TX	77024-7753
MEMORIAL BY WINDSOR LP C/O ONESOURCE PROP TAX DEPT 117	PO BOX 4900	SCOTTSDALE	AZ	85261-4900
MEMORIAL HERMANN HEALTH SYSTEM	909 FROSTWOOD DR STE 100	HOUSTON	TX	77024-2301
MERICHEM COMPANY	5455 OLD SPANISH TRL	HOUSTON	TX	77023-5013

Current Well Owner	Address	City	State	Zip
METHODIST HOSPITAL	7550 GREENBRIAR ST RB5-124	HOUSTON	TX	77030-
MHA PROPERTIES LLC	6000 REIMS #3504	HOUSTON	TX	77036-3054
MIDTOWN REDEVELOPMENT AUTHORITY	410 PIERCE ST STE 355	HOUSTON	TX	77002-8722
MODERN HEIGHTS HOMES LLC	2503 JULIAN ST	HOUSTON	TX	77009-7411
MODIGLIANI PARTNERS LTD	PO BOX 12204	SPRING	TX	77391-2204
MONTROSE REAL ESTATE PARTNERS LTD C/O PROPERTY TAX DEPT	PO BOX 839999	SAN ANTONIO	TX	78283-3999
MSC FAMILY PROPERTIES LP	8814 MANHATTAN DR	HOUSTON	TX	77096-2550
NAP PROPERTIES II LLC	1810 BELL ST	HOUSTON	TX	77003-4206
NAR LIMITED PARTNERSHIP C/O CARROLS RESTAURANT GROUP	14800 LANDMARK BLVD STE 500	DALLAS	TX	75254-7013
NATIONAL RETAIL PROPERTIES LP	450 S ORANGE AVE STE 900	ORLANDO	FL	32801-3339
NAVIGATION REALTY CO LTD	1327 46TH ST STE H	BROOKLYN	NY	11219-2185
NFF REALTY LLC	2828 TROUT ST	HOUSTON	TX	77093-5546
NGUYEN JOSE P & CHAU	6118 LOFTY LN	SPRING	TX	77379-5343
NGUYEN QUYNH TRANG	105 WILLARD ST	HOUSTON	TX	77006-2139
NIZAI FAMILY PROPERTIES LLC	3250 OLD SPANISH TRL	HOUSTON	TX	77021-2123
NORMEX INVESTMENTS INC	7225 HARRISBURG BLVD	HOUSTON	TX	77011-4736
NP-OV HOUSTON INDUSTRIAL LLC	4825 NW 41ST ST STE 500	RIVERSIDE	MO	64150-7806
OLIN CHEMICALS ATTN: TAX DEPARTMENT	190 CARONDELET PLZ STE 1530	SAINT LOUIS	MO	63105-3467
OS ALMEDA LLC	2420 GARNETFIELD LN	FRIENDSWOOD	TX	77546-4668
OUTFRONT MEDIA LLC	1600 STUDEMONT ST	HOUSTON	TX	77007-3825
OVER NITE TRANSPORTATION ATTN: REAL ESTATE DEPT	55 GLENLAKE PARKWAY NE	ATLANTA	GA	30328-3474
PANJWANI PROPERTIES LTD	6161 SAVOY DR STE 1111	HOUSTON	TX	77036-3360
PAPADOPOULOS ANESTIS	2406 EAGLES WAY	PEARLAND	TX	77581-5152
PAPPAS RESTUARANTS INC	645 HEIGHTS BLVD	HOUSTON	TX	77007-2893
PARKER LAFARGE INC % PROP TX DEPT	1501 BELVEDERE RD	WEST PALM BEACH	FL	33406-1501
PEAK DONNA	2 LONGFELLOW LN	HOUSTON	TX	77005-1822
PETRELLO ANTHONY G	515 W GREENS RD STE 1200	HOUSTON	TX	77067-4536
PORT OF HOUSTON AUTHORITY	111 EAST LOOP N	HOUSTON	TX	77029-4326
PRITCHARD WILLIAM E III & SUSANNE B	3401 SLEEPY HOLLOW CT	HOUSTON	TX	77019-3127
PV JENSEN DRIVE LLC	5810 S RICE AVE	HOUSTON	TX	77081-2912
QUALITY ELECTRIC STEEL CASTINGS INC	252 MCCARTY ST	HOUSTON	TX	77029-1138

Current Well Owner	Address	City	State	Zip
RANGER H TX LP C/O DRA ADVISORS LLC	220 E 42ND ST 27TH FLOOR	NEW YORK	NY	10017-5819
RAYMOND JOHN T & LEIGH A	3640 WILLOWICK RD	HOUSTON	TX	77019-1114
REASONER HARRY M & MACEY H	1604 KIRBY DR	HOUSTON	TX	77019-3316
REYNOSO PEDRO	7902 SCHULLER RD	HOUSTON	TX	77093-8235
RICHARDSON SCOTT H	310 TERRACE DR	HOUSTON	TX	77007-5047
RISHER RANDALL	3249 CHEVY CHASE DR	HOUSTON	TX	77019-3229
RIVER OAKS COUNTRY CLUB	1600 RIVER OAKS BLVD	HOUSTON	TX	77019-1202
RIVER OAKS WELLNESS LLC	8314 CHESHIRE VALE ST	HOUSTON	TX	77024-3240
RJMD INTERPRISES INC	PO BOX 2599	SUGAR LAND	TX	77487-
ROBB 2001 KIRBY LP	1800 AUGUSTA DR 4TH FLR	HOUSTON	TX	77057-3149
ROBERSON MARGARET LOUISE	601 GREGG ST	HOUSTON	TX	77020-6149
ROBIN ROSS M	1805 PARK ST	HOUSTON	TX	77019-5707
SAHAMI INVESTMENTS LTD	9325 HARWIN DR	HOUSTON	TX	77036-1815
SAINT ARNOLD BREWING COMPANY	2000 LYONS AVE	HOUSTON	TX	77020-2028
SAINT THOMAS HIGH SCHOOL	4500 MEMORIAL DR	HOUSTON	TX	77007-7332
SANCHEZ JOSE MARIA	11039 FLEMING DR	HOUSTON	TX	77013-5516
SAROFIM FAYEZ S	909 FANNIN ST STE 2907	HOUSTON	TX	77010-1024
SCHROEDER DARRYL & LORI	1006 RED BLUFF RD	PASADENA	TX	77506-1518
SELA LTD	10101 FONDREN RD STE 430	HOUSTON	TX	77096-5137
SERNA ROBERT A	7226 TUCK ST	HOUSTON	TX	77020-7650
SEVENTY TWO REALTY COMPANY LLC	3320 UNIVERSITY BLVD	HOUSTON	TX	77005-3354
SHADYSIDE HOMES LLC	12333 SOWDEN RD STE B PMB 54473	HOUSTON	TX	77080-2059
SHAH KAUSHIK & FALGUNI	3302 AUDLEY ST APT 101	HOUSTON	TX	77098-1955
SHERMAN WAY MIDTOWN LLC ET AL	501 S BEVERLY DR STE 100	BEVERLY HILLS	CA	90212-4520
SHIPLEY DONUT FLOUR & SUPPLY CO INC	PO BOX 30330	HOUSTON	TX	77249-0330
SHOPS AT MEMORIAL LLC	5868 WESTHEIMER RD STE 531	HOUSTON	TX	77057-5641
SHRADER JUSTIN H	16 SUNSET BLVD	HOUSTON	TX	77005-1837
SHUR JULIA	3413 PIPING ROCK LN	HOUSTON	TX	77027-4112
SIKHTIAN SUHAIL A	2909 INWOOD DR	HOUSTON	TX	77019-3221
SIMPSON J ROYCE & VICKI L	967 CHAMBOARD LN	HOUSTON	TX	77018-3209
SINGER SAKOWITZ LLC	5331 SUMMER SNOW DR	HOUSTON	TX	77041-6574
SIX WESTHEIMER LTD % YVONNE KUAH	1520 OLIVER ST	HOUSTON	TX	77007-6035
SL4 HOU INDUSTRIAL LP	100 CRESCENT CT STE 850	DALLAS	TX	75201-6904

Current Well Owner	Address	City	State	Zip
SMITH KYLE D	1220 SOUTHMORE BLVD	HOUSTON	TX	77004-5826
SOUTHERN CRUSHED CONCRETE LLC	9303 NEW TRAILS DR STE 200	SPRING	TX	77381-5020
SOUTHERN PACIFIC RAILROAD COMPANY UNION PACIFIC RAILROAD CO	1400 DOUGLAS ST STOP 1640	OMAHA	NE	68179-1001
SOUTHERN UNION DATA CENTER LLC ATTN: PROPERTY TAX DEPT	PO BOX 4967	HOUSTON	TX	77210-4967
SOUTHWESTERN PLATING CO	PO BOX 8837	HOUSTON	TX	77249-8837
ST ARNOLD BREWING CO	2000 LYONS AVE	HOUSTON	TX	77020-2028
ST CATHERINE'S MONTESSORI INC	9821 TIMBERSIDE DR	HOUSTON	TX	77025-5223
ST JOHNS SCHOOL	2401 CLAREMONT LN	HOUSTON	TX	77019-5811
STANFIELD TERRY R	914 MAIN ST UNIT 1804	HOUSTON	TX	77002-6222
STAR PROPERTIES LLC	13630 BEAMER RD STE 107	HOUSTON	TX	77089-6037
STEELE JOHN S	56 TIEL WAY	HOUSTON	TX	77019-1510
STOKES FAMILY LIVING TRUST	417 JEANIE LYNN CIRCLE	GALVESTON	TX	77554-8106
STONEWOOD GFPG LLC TREVOR NAZZARO	320 S TELLER ST STE 220	DENVER	CO	80226-7392
STORE MASTER FUNDING XII LLC	8501 E PRINCESS DR STE 190	SCOTTSDALE	AZ	85255-5494
STUDEMONT VENTURE LP	520 POST OAK BLVD STE 270	HOUSTON	TX	77027
SUN DEVELOPMENT LP	PO BOX 4456	HOUSTON	TX	77210-4456
SUNBELT HOUSTON PROPERTIES	1263 US HIGHWAY 59 N	CLEVELAND	TX	77327-2877
SUNBELT HUNTING BAYOU LP	1263 US HIGHWAY 59 N	CLEVELAND	TX	77327-2877
SUPREME BRIGHT LLC	700 STATE HIGHWAY 121 BYP STE 1	LEWISVILLE	TX	75067-3700
TAEJ ENTERPRISES LLC	5111 CHINABERRY GRV	MISSOURI CITY	TX	77459-6259
TEMA DEVELOPMENT INC	1701 HERMANN DR UNIT 1304	HOUSTON	TX	77004-7327
TERAN ADOLFO R	2100 ENGELING RD	ROSENBERG	TX	77471-9517
TEXAS HCP MEDICAL OFFICE BUILDING LP	1213 HERMANN DR STE 155	HOUSTON	TX	77004-7069
TEXAS MEDICAL CENTER INC % GENERAL COUN	2450 HOLCOMBE BLVD STE 1	HOUSTON	TX	77021-2040
TEXAS SOUTHERN UNIVERSITY FOUNDATION	3100 CLEBURNE AVE	HOUSTON	TX	77004-4501
TOMPKINS MARTHA C	6 WAVERLY CT	HOUSTON	TX	77005-1842
TOUSSAINT JOHN & ERIKA S	3688 WILLOWICK RD	HOUSTON	TX	77019-1114
TRANSENERGY % PROP TX DEPT	1501 BELVEDERE RD	WEST PALM BEACH	FL	33406-1501
TRANSFORMATION 5701 LLC	5701 MAIN ST	HOUSTON	TX	77005-1824
TREVINO JEFFREY	315 EMBRY ST	HOUSTON	TX	77009-5654

Current Well Owner	Address	City	State	Zip
UC1 LTD	3355 BEE CAVES RD STE 102B	WEST LAKE HILLS	TX	78746-6673
UNION PACIFIC RAILROAD COMPANY UNION PACIFIC RAILROAD CO	1400 DOUGLAS ST STOP 1640	OMAHA	NE	68179-1001
UNITED STATES DEPARTMENT VETERANS HEALTH ADMINISTRATION	810 VERMONT AVE NW	WASHINGTON	DC	20420-0001
UNITED STATES OF AMERICA	U S DISTRIC ATTORNEY	HOUSTON	TX	77002-
UNIVERSITY HOUSTON SYSTEMS % OFFICE OF REAL ESTATE SERVICES	5000 GULF FWY BLDG 1	HOUSTON	TX	77204-8017
UVALDE CENTER I LTD	1520 OLIVER ST	HOUSTON	TX	77007-6035
V & G REALTY COMPANY	1201 N SHEPHERD DR	HOUSTON	TX	77008-6532
VGRP HOLDINGS LLC	11509 S LOU AL DR	HOUSTON	TX	77024-2707
VILLANUEVA ONESIMO S & ANDREA E	5122 CHERRY ST	HOUSTON	TX	77026-2402
VORPAL LLC TRUSTEE OF	PO BOX 4018	HOUSTON	TX	77210-4018
WASHINGTON REALTY CORP	8801 KNIGHT RD	HOUSTON	TX	77054-4301
WASHINGTON VIEW LP	2131 SAN FELIPE ST	HOUSTON	TX	77019-5620
WATCO TRANSLOADING LLC	315 W 3RD ST	PITTSBURG	KS	66762-4706
WATERHILL COMPANIES LTD	5535 MEMORIAL DR STE F # 711	HOUSTON	TX	77007-8023
WEAVER JAMES D & SHARYN	3196 DEL MONTE DR	HOUSTON	TX	77019-3216
WEJ LP	3988 CLAY ST	HOUSTON	TX	77023-1700
WERNER JUANITA C	603 GRACELAND ST	HOUSTON	TX	77009-1916
WILLIAMS BROTHERS CONSTRUCTION CO INC	PO BOX 66428	HOUSTON	TX	77266-6428
WILLIAMS DIANE V	4420 QUITMAN ST	HOUSTON	TX	77026-7633
WILLIS ROSE MAE SOLOMON	3305 COAL ST	HOUSTON	TX	77026-3313
WM RICE INSTITUTE	6100 MAIN ST	HOUSTON	TX	77005-1827
WOLF MATTHEW D & ANN W	3606 KNOLLWOOD ST	HOUSTON	TX	77019-1108
WRIGHT INVESTMENTS INC	1515 STUDEMONT ST	HOUSTON	TX	77007-3823
YES PREP PUBLIC SCHOOLS INC	6201 BONHOMME RD STE 168N	HOUSTON	TX	77036-4427
YOUNG JOHN H	4605 POST OAK PLACE DR STE 250	HOUSTON	TX	77027-9751
ZACCA NADIM M & NOUHA	22 SUNSET BLVD	HOUSTON	TX	77005-1837
ZGEBA LLC C/O AHG PROPERTIES LLC	1980 POST OAK BLVD STE 2020	HOUSTON	TX	77056-3820
ZUFELT MELODY & THOMAS	3102 MAXROY ST	HOUSTON	TX	77008-6221

Appendix Q

“The name and address of each retail public utility, as defined in section 13.002 of the Texas Water Code that owns or operates a groundwater supply well within five miles of the boundary of the designated property.”

The name and address of each retail public utility, as defined in section 13.002 of the Texas Water Code that owns or operates a groundwater supply well within five (5) miles of the boundary of the Site are included in Table Q.

Appendix Q				
Current Well Owner	Address	City	State	Zip
CITY OF HOUSTON	PO BOX 1562	HOUSTON	TX	77251-1562
CITY OF WEST UNIVERSITY PLACE	3800 UNIVERSITY BLVD	HOUSTON	TX	77005

Appendix R

"A listing of each municipality, other than the City of Houston, with a corporate limit within one-half mile of the boundary of the designated property."

There are no municipalities, other than the City of Houston, with a corporate limit within 0.5 miles of the boundary of the Site.

Appendix S

"A listing of each municipality, other than the City of Houston, that owns or operates a groundwater supply well within five miles of the boundary of the designated property."

City of West University Place is the only municipality, other than the City of Houston, that owns or operates a groundwater supply well within five (5) miles of the boundary of the Site.

Appendix S

Current Owner	C/O	Address	City	State	Zip
CITY OF WEST UNIVERSITY PLACE	MS. THELMA GILIAM	3800 UNIVERSITY BLVD	WEST UNIVERSITY PLACE	TX	77005-2802
RICE UNIVERSITY	MR. DAVID LEEBRON, PRESIDENT	PO BOX 1892	HOUSTON	TX	77251-1892

Appendix T

"A listing of owners of real property within 2,500 ft. of the boundary of the designated property as indicated by the most recent appraisal district records. Please Note: This requirement may include real property outside the City of Houston. Be sure to include ALL properties in the 2,500 ft. boundary. (An accompanying electronic excel file with mailing information should be included with your application.)"

A listing of owners of real property within 2,500 feet of the boundary of the Site as indicated by the most recent appraisal district records, and mailing information are provided in Table T.

Appendix T						
Current Owner	Mail to	Address 1	Address 2	City	State	Zip
101 AUSTIN LLC	101 AUSTIN LLC	206 LONGS PEAK AVE		LONGMONT	CO	80501-5043
111 TRAVIS LLC	111 TRAVIS LLC	111 TRAVIS ST		HOUSTON	TX	77002-1740
12 3 BUFFALO BAYOU LP	12 3 BUFFALO BAYOU LP	PO BOX 271441		HOUSTON	TX	77277-1441
12 3 BUFFALO BAYOU LP	12 3 BUFFALO BAYOU LP % WESTCHASE MGT CO	PO BOX 271441		HOUSTON	TX	77277-1441
125 WEST CROSTIMBERS LTD	UG OLD HARDY LP	306 AVONDALE ST STE 200		HOUSTON	TX	77006-3174
1421 PRESTON LLC	1421 PRESTON LLC	1421 PRESTON ST		HOUSTON	TX	77002-2129
1509 CONGRESS LLC	1509 CONGRESS LLC	501 CRAWFORD ST STE 500		HOUSTON	TX	77002-2113
1602 FRANKLIN LLC	1602 FRANKLIN LLC	501 CRAWFORD ST STE 500		HOUSTON	TX	77002-2113
1800 TEXAS LLC	1800 TEXAS LLC	501 CRAWFORD ST STE 500		HOUSTON	TX	77002-2113
1819 CONGRESS LLC	1819 CONGRESS LLC	501 CRAWFORD ST STE 500		HOUSTON	TX	77002-2113
1820 CONGRESS LLC	1820 CONGRESS LLC	501 CRAWFORD ST STE 500		HOUSTON	TX	77002-2113
1901 PRESTON PARTNERS LLC	1901 PRESTON PARTNERS LLC	1649 JIM SIMMONS		FLAGSTAFF	AZ	86005-4235
2001 PRESTON PARTNERS LLC	2001 PRESTON PARTNERS LLC	1649 JIM SIMMONS		FLAGSTAFF	AZ	86005-4235
2017 PRESTON LLC	2017 PRESTON LLC	1702 TAYLOR ST STE 300		HOUSTON	TX	77007-3992
209 JACKSON LLC	209 JACKSON LLC	501 CRAWFORD ST STE 500		HOUSTON	TX	77002-2113
2209 CONGRESS LLC	2209 CONGRESS LLC	505 BASTROP APT 501		HOUSTON	TX	77003-2237
2315 COMMERCE LTD	2315 COMMERCE LTD	805 RHODE PL STE 300		HOUSTON	TX	77019-2719
2339 COMMERCE LLC	2339 COMMERCE LLC	2118 LAMAR ST STE 105		HOUSTON	TX	77003-3521
2339 COMMERCE LLC	2339 COMMERCE LLC	2119 DALLAS ST STE B		HOUSTON	TX	77003-3516
3316 WEST 11TH STREET LLC	3316 WEST 11TH STREET LLC	1702 TAYLOR STE 300		HOUSTON	TX	77007-3992
421 INTERESTS LTD	421 INTERESTS LTD	5959 RICHMOND AVE STE 440		HOUSTON	TX	77057-6325
915 FRANKLIN 2F LLC	915 FRANKLIN 2F LLC	607 LESTER ST		HOUSTON	TX	77007-5220
A & S RISE LLC	A & S RISE LLC	54 ENCLAVE MANOR DR		SUGAR LAND	TX	77479-1686
A T & S F RAILROAD CO RR	A T & S F RAILROAD CO RR	900 N POLK ST RM 514		AMARILLO	TX	79107-3714
A T & S F RAILROAD CO UT	A T & S F RAILROAD CO UT % PROPERTY TAX DEPT	PO BOX 961089		FORT WORTH	TX	76161-0089
ACC 2320 CONGRESS LLC	ACC 2320 CONGRESS LLC % BARRY A BROWN ATTY	2301 CONGRESS ST		HOUSTON	TX	77003-2207
ADAM ALTAF	ADAM ALTAF	PO BOX 2579		SUGAR LAND	TX	77487-2579
ADAMS MICHAEL & SIEWHUA	ADAMS MICHAEL & SIEWHUA	2230 ANN ST		HOUSTON	TX	77003-1147
ADAMS RONNY R & TONI C	ADAMS RONNY R & TONI C	2346 COMMERCE ST		HOUSTON	TX	77003-1537
ADKINS ALMA	ADKINS ALMA	915 FRANKLIN ST UNIT 2L		HOUSTON	TX	77002-1738
ALDRICH JULIE B	ALDRICH JULIE B % JULIE B ALDRICH REVOCABLE TRUST	915 N SAN JACINTO ST UNIT 2G		HOUSTON	TX	77002-1239
ALEXANDER PETER H	ALEXANDER PETER H	505 BASTROP ST APT 307		HOUSTON	TX	77003-2234
ALH PROPERTIES NO TWENTY LP	ALH PROPERTIES NO TWENTY LP	2901 WILCREST DR STE 120		HOUSTON	TX	77042-3477
ALH PROPERTIES NO TWENTY TWO LP	ALH PROPERTIES NO TWENTY TWO LP	2901 WILCREST STE 120		SUGAR LAND	TX	77478-
ALLEN STUART R & DAWN G	ALLEN STUART R & DAWN G	14233 SCARBOROUGH FAIR ST		HOUSTON	TX	77077-
ALLENS LANDING GARAGE LLC	ALLENS LANDING GARAGE LLC	3416 YOAKUM BLVD Ste 7		HOUSTON	TX	77006-4325
ALLENS LANDING VENTURE LLC	ALLENS LANDING VENTURE LLC	3410 MONTROSE BLVD		HOUSTON	TX	77006-4329
ALMON RYAN LEE	ALMON RYAN LEE	201 MAIN ST UNIT 8E		HOUSTON	TX	77002-1750
ANDERSON JOHN M	ANDERSON JOHN M	6702 LYONS AVE STE 1		HOUSTON	TX	77020-5100
ANDERSON JONI TRUSTEE	ANDERSON JONI TRUSTEE	9010 SANDRINGHAM DR		HOUSTON	TX	77024-5823
ANDERSON-BALLIS JONI	ANDERSON-BALLIS JONI	9010 SANDRINGHAM DR		HOUSTON	TX	77024-5823
ANDERSSEN MICHELLE	ANDERSSEN MICHELLE	201 MAIN ST APT 50		HOUSTON	TX	77002-1746
ANGUENOT JULIEN	ANGUENOT JULIEN	201 MAIN ST UNIT 3K		HOUSTON	TX	77002-1747
ANNUNCIAITON CATHOLIC	ANNUNCIAITON CATHOLIC CHURCH	PO BOX 907		HOUSTON	TX	77001-0907

Current Owner	Mail to	Address 1	Address 2	City	State	Zip
APPLETON ANDREW G	APPLETON ANDREW G	201 MAIN ST UNIT 3J		HOUSTON	TX	77002-1747
ARBOLEDA FABIAN	ARBOLEDA FABIAN	915 N SAN JACINTO ST UNIT 2E		HOUSTON	TX	77002-1239
ARREDONDO DANIEL	ARREDONDO DANIEL	777 PRESTON ST		HOUSTON	TX	77002-1679
ARROYO DIEGO	ARROYO DIEGO	310 S JENSEN DR UNIT 4		HOUSTON	TX	77003-1148
ART & ENVIROMENTAL ARCHITECTURE INC	ART & ENVIROMENTAL ARCHITECTURE INC	1654 BONNIE BRAE ST		HOUSTON	TX	77006-5219
ART & ENVIRONMENT	ART & ENVIRONMENT	1654 BONNIE BRAE ST		HOUSTON	TX	77006-5219
ARTHUR MICHAEL T	ARTHUR MICHAEL T	5427 PINE SPRINGS CT		CONROE	TX	77304-4058
ARTHUR MICHAEL T	ARTHUR MICHAEL T	2320 SPERBER LN		HOUSTON	TX	77003-1553
ASHTON ELIZABETH S	ASHTON ELIZABETH S	505 BASTROP ST APT 506		HOUSTON	TX	77003-2238
AZEVEDO RICARDO	AZEVEDO RICARDO	915 FRANKLIN ST UNIT 3A		HOUSTON	TX	77002-1737
BANNOVA OLGA	BANNOVA OLGA	2218 ANN ST		HOUSTON	TX	77003-1147
BATES KEVIN THOMAS & COURTNEY NICHELE	BATES KEVIN THOMAS & COURTNEY NICHELE	915 FRANKLIN ST APT 3G		HOUSTON	TX	77002-1737
BATMANIS CHRISTINE	BATMANIS CHRISTINE	21211 BARTON HOLLOW LN		RICHMOND	TX	77407-6417
BATSON TERRELL L & CASSIE J	BATSON TERRELL L & CASSIE J	505 BASTROP ST APT 509		HOUSTON	TX	77003-2238
BAUCOM SHERILYN	BAUCOM SHERILYN	915 FRANKLIN ST UNIT 81		HOUSTON	TX	77002-1725
BAYCROFT WILLIAM T	BAYCROFT WILLIAM T	201 MAIN ST UNIT 5A		HOUSTON	TX	77002-1748
BAYON GROUP 3 LLC	BAYON GROUP 3 LLC	214 TRAVIS ST		HOUSTON	TX	77002-1717
BAYOU LANDING HOA INC	BAYOU LANDING HOA INC % PRINCIPAL MANAGEMENT GROUP	11000 CORPORATE CENTRE DR STE 150		HOUSTON	TX	77041-5179
BAYOU LOFTS CONDOMINIUM ASSOCIATION INC	HREAL COMPANY LLC	17424 W GRAND PKWY STE 163		SUGAR LAND	TX	77479-2564
BEAVERS CRYSTAL	BEAVERS CRYSTAL	2422 NAVIGATION BLVD UNIT B		HOUSTON	TX	77003-1569
BECKWITH RENADA	BECKWITH RENADA	2429 COMMERCE ST		HOUSTON	TX	77003-1530
BEKER JOSHUA	BEKER JOSHUA	4511 BLACKSMITH CV		SPICEWOOD	TX	78669-6594
BEL EMANUEL HOLDINGS LLC	BANYAN DRAKE LOFTS LLC	2411 3RD ST UNIT E		SANTA MONICA	CA	90405-3618
BENDANMAR LIMITED	BENDANMAR LIMITED	1305 PRAIRIE ST STE 200		HOUSTON	TX	77002-2019
BENITEZ LEOPOLDO P	BENITEZ LEOPOLDO P	1601 CONGRESS ST		HOUSTON	TX	77002-2207
BERLETH KATHLEEN D	BERLETH KATHLEEN D	2221 ANN ST		HOUSTON	TX	77003-1146
BERTOLIN ALBERTO	BERTOLIN ALBERTO	2330 COMMERCE ST		HOUSTON	TX	77003-1537
BHAKTA PARTHIV	BHAKTA PARTHIV	2344 COMMERCE ST		HOUSTON	TX	77003-1537
BHISE SEAN V	BHISE SEAN V	2330 SPERBER LN		HOUSTON	TX	77003-1553
BHUTANI LALIT	BHUTANI LALIT	2225 ANN ST		HOUSTON	TX	77003-1146
BIERDS JENNIFER A & MATTHEW A	BIERDS JENNIFER A & MATTHEW A	2431 COMMERCE ST		HOUSTON	TX	77003-1530
BISTIS TELLY J	BISTIS TELLY J	2332 SPERBER LN		HOUSTON	TX	77003-1553
BLACKWOOD EDD C JR & KAREN	BLACKWOOD EDD C JR & KAREN	1002 N SAN JACINTO ST		HOUSTON	TX	77002-1139
BLAKELY BROOKE	BLAKELY BROOKE	2321 ANN ST		HOUSTON	TX	77003-1001
BLESSMAN SARAH E	BLESSMAN SARAH E	203 RILEY LN		HOUSTON	TX	77003-1543
BLOCK 169 LLC	BLOCK 169 LLC	501 CRAWFORD ST STE 500		HOUSTON	TX	77002-2113
BLOCK 7 SSBB LP	BLOCK 7 SSBB LP	PO BOX 713		CYPRESS	TX	77410-0713
BLOCK 9 LTD	BLOCK 9 LTD	2145 WINROCK BLVD		HOUSTON	TX	77057-4003
BLOSSOM DEVELOPMENT INC	BLOSSOM DEVELOPMENT INC	1215 GESSNER RD		HOUSTON	TX	77055-6013
BOARD OF REGENTS	BOARD OF REGENTS ATTN: OFFICE OF REAL ESTATE SERVICES	5000 GULF FWY BLDG 1		HOUSTON	TX	77204-8017
BOWEN JOHN T & TONI	BOWEN JOHN T & TONI	17040 W FM1097 RD UNIT 6102		MONTGOMERY	TX	77356-7525
BOYD CHAD ANTWAN	BOYD CHAD ANTWAN	108 ADAM LN		HOUSTON	TX	77003-5326
BOYKO PHILLIP W & LINDA G	BOYKO PHILLIP W & LINDA G	505 BASTROP ST APT 310		HOUSTON	TX	77003-2234
BOYLES WILLIAM W III	BOYLES WILLIAM W III	915 FRANKLIN AT TRAVIS UNIT 5M		HOUSTON	TX	77002-
BRADSHAW JOHN ELLIOT JR	BRADSHAW JOHN ELLIOT JR	5104 JACKSON ST		HOUSTON	TX	77004-5923

Current Owner	Mail to	Address 1	Address 2	City	State	Zip
BRITTON TIMOTHY	BRITTON TIMOTHY	915 FRANKLIN ST UNIT 5C		HOUSTON	TX	77002-1734
BRITTON TIMOTHY J	BRITTON TIMOTHY J	1404 BOULDIN AVE		AUSTIN	TX	78704-2332
BROCK STEVEN	BROCK STEVEN	310 S JENSEN DR APT 9		HOUSTON	TX	77003-1148
BROWN CHRISTIE L	BROWN CHRISTIE L	201 MAIN ST UNIT 4H		HOUSTON	TX	77002-1748
BRUZDOSKI KAREN F	BRUZDOSKI KAREN F	201 MAIN ST UNIT 5F		HOUSTON	TX	77002-1748
BUCKLEY TERRY D	BUCKLEY TERRY D	915 FRANKLIN ST UNIT 4C		HOUSTON	TX	77002-1736
BUFFALO BAYOU PARTNERSHIP	BUFFALO BAYOU PARTNERSHIP	1113 VINE ST STE 200		HOUSTON	TX	77002-1045
BUI BRIAN	BUI BRIAN	915 FRANKLIN ST UNIT 5E		HOUSTON	TX	77002-1734
BUI HUAN T	BUI HUAN T	8522 BLUEGATE ST		HOUSTON	TX	77025-3804
BUI NAM & THERESA	BUI NAM & THERESA	2002 RUNNELS ST		HOUSTON	TX	77003-1013
CAGLE ERIC MITCHELL	CAGLE ERIC MITCHELL	201 MAIN ST UNIT 4E		HOUSTON	TX	77002-1747
CAIN ALICIA F	CAIN ALICIA F	219 RILEY LN		HOUSTON	TX	77003-1543
CALDERON ERICK	CALDERON ERICK	5630 CHEENA DR		HOUSTON	TX	77096-4902
CALVILLO BERTHA A	CALVILLO BERTHA A	2350 COMMERCE ST		HOUSTON	TX	77003-1537
CANAL BURLINGTON LTD	CANAL BURLINGTON LTD	1520 OLIVER ST		HOUSTON	TX	77007-6035
CANAL RFP LLC ET AL	CANAL RFP LLC ET AL	4713 W LOVERS LN STE 200		DALLAS	TX	75209-3135
CANEZ JEREMY	CANEZ JEREMY	2350 SPERBER LN		HOUSTON	TX	77003-1553
CANTU ALDO P	CANTU ALDO P	2362 COMMERCE ST		HOUSTON	TX	77003-1537
CANTU CHRIS D & LINDA L	CANTU CHRIS D & LINDA L	505 BASTROP ST APT 403		HOUSTON	TX	77003-2235
CANTU ESTHER GARCIA	CANTU ESTHER GARCIA	419 HENRY ST		HOUSTON	TX	77009-8012
CASBY CEDRIC	CASBY CEDRIC	2415 ROUFA RD		HOUSTON	TX	77003-1544
CASPIAN ENTERPRISES INC	CASPIAN ENTERPRISES INC	101 CRAWFORD ST STE 100		HOUSTON	TX	77002-2198
CASSIER MARIO L & DEBRA M	CASSIER MARIO L & DEBRA M	47 HIGHLAND CIR		SPRING	TX	77381-3886
CASTELLANOS ALEJANDRO	CASTELLANOS ALEJANDRO	2238 ANN ST		HOUSTON	TX	77003-1147
CAVAZOS VICTORIA M	CAVAZOS VICTORIA M	2244 ANN ST		HOUSTON	TX	77003-1147
CENTERPOINT ENERGY ENTEX	CENTERPOINT ENERGY ENTEX PROPERTY TAX DEPT	PO BOX 1475		HOUSTON	TX	77251-1475
CENTERPOINT ENERGY HOU ELE	CENTERPOINT ENERGY HOU ELE	PROPERTY TAX DEPT 38TH FLR	PO BOX 1475	HOUSTON	TX	77251-1475
CESTARI NICHOLAS	CESTARI NICHOLAS	116 RILEY LN		HOUSTON	TX	77003-1539
CHADWICK KASI	CHADWICK KASI	505 BASTROP UNIT 405		HOUSTON	TX	77003-2235
CHEN CHIEN CHENG	CURRENT OWNER	2333 ANN ST		HOUSTON	TX	77003-1001
CHRIST CHURCH CATHEDRAL	CHRIST CHURCH CATHEDRAL	1117 TEXAS ST		HOUSTON	TX	77002-3113
CHURCH OUR LADY	CHURCH OUR LADY	2405 NAVIGATION BLVD		HOUSTON	TX	77003-1510
CILURSO FREDERICK S	CILURSO FREDERICK S	1400 MCKINNEY ST UNIT 808		HOUSTON	TX	77010-4050
CITY LOFTS LLC	CITY LOFTS LLC	1215 GESSNER RD		HOUSTON	TX	77055-6013
CITY OF HOUSTON	CITY OF HOUSTON REAL ESTATE DEPT	PO BOX 1562		HOUSTON	TX	77251-1562
CITY OF HOUSTON	CITY OF HOUSTON	9 GREENWAY PLZ STE 1717		HOUSTON	TX	77046-0915
CITY VIEW II LLC	CITY VIEW II LLC	1215 GESSNER RD		HOUSTON	TX	77055-6013
CLARK HUBERT R	CLARK HUBERT R	915 FRANKLIN ST UNIT 4E		HOUSTON	TX	77002-1736
CLARK RYAN	CLARK RYAN	915 FRANKLIN ST UNIT 6B		HOUSTON	TX	77002-1730
CLARKE STEPHEN	CLARKE STEPHEN	329 KINGS FOREST DR		LUFKIN	TX	75904-7378
CLAWSON JIM JR & SUSAN A	CLAWSON JIM JR & SUSAN A	1865 MYKAWA RD		PEARLAND	TX	77581-3207
CLAYTON WOODROW	CLAYTON WOODROW	201 MAIN ST UNIT 6K		HOUSTON	TX	77002-1749
CLEMENT DONALD M JR & ALLISON S	CURRENT OWNER	201 MAIN ST UNIT 5K		HOUSTON	TX	77002-1749
COHEN HOWARD A	COHEN HOWARD A	2100 WEST LOOP S STE 900		HOUSTON	TX	77027-3522
COHEN MARVIN S & MYRNA	SAUNDERS PAUL J	201 MAIN ST UNIT 7AB		HOUSTON	TX	77002-1749

Current Owner	Mail to	Address 1	Address 2	City	State	Zip
COKINS JOHN H	COKINS JOHN H	5400 ROSE ST		HOUSTON	TX	77007-5258
COLON JUAN C	COLON JUAN C	2303 ANN ST		HOUSTON	TX	77003-1001
COMMERCE HUTCHINS LP	COMMERCE HUTCHINS LP	1717 SAINT JAMES PL STE 112		HOUSTON	TX	77056-3412
COMMERCE STREET DEVELOPMENT LTD	COMMERCE STREET DEVELOPMENT LTD	4512 MONTROSE BLVD		HOUSTON	TX	77006-5828
COMMERCIAL WASHER & DRYER CO INC	COMMERCIAL WASHER & DRYER CO INC	2215 CONGRESS ST		HOUSTON	TX	77003-2205
CONGREGATION OF INCARNATE	CONGREGATION OF INCARNATE	3400 BRADFORD ST		HOUSTON	TX	77025-1328
CONTRERAS JOSEFA	CONTRERAS JOSEFA	915 FRANKLIN ST UNIT 8E		HOUSTON	TX	77002-1735
CORLEY MICHAEL R & PATRICIA R	CORLEY MICHAEL R & PATRICIA R	321 N OKLAHOMA AVE APT 510		OKLAHOMA CITY	OK	73104-1848
CORMIER KAYLA	CORMIER KAYLA	2212 ANN ST		HOUSTON	TX	77003-1147
CORNWELL DONALD	CORNWELL DONALD	201 MAIN ST UNIT 8CD		HOUSTON	TX	77002-1750
CORNWELL DONALD	CORNWELL DONALD	1914 W GRAY ST		HOUSTON	TX	77019-4884
COTRINO JUAN D	COTRINO JUAN D	332 W ALABAMA ST		HOUSTON	TX	77006-5102
COTTRELL SHONDA L	COTTRELL SHONDA L	114 ADAM LN		HOUSTON	TX	77003-5326
COUNTY OF HARRIS	COUNTY OF HARRIS	PO BOX 1525		HOUSTON	TX	77251-1525
COVER MARK & ANN M	COVER MARK & ANN M	2111 PINE VALLEY DR		HOUSTON	TX	77019-3507
COVINGTON JOSEPH F III	COVINGTON JOSEPH F III	2372 COMMERCE ST		HOUSTON	TX	77003-1537
COX CARY	COX CARY	915 FRANKLIN ST UNIT 9H		HOUSTON	TX	77002-1733
CPI MARQ CATALYSY OWNER LP	CPI MARQ CATALYSY OWNER LP	1001 PENNSYLVANIA AVE NW		WASHINGTON	DC	20004-2505
CRAWFORD DESHAWN	CRAWFORD DESHAWN	2422 NAVIGATION BLVD UNIT E		HOUSTON	TX	77003-1569
CRM CONATUM LLC	CRM CONATUM LLC	22119 BLACKSBURG CT		KATY	TX	77450-8034
CROWN CASTLE TOWERS 06-2 LLC	CROWN CASTLE TOWERS 06-2 LLC	4017 WASHINGTON RD PMB 353		CANONSBURG	PA	15317-2510
CS HPB LLC	CS HPB LLC	1 CHOICE HOTELS CIR STE 400		ROCKVILLE	MD	20850-5172
CUBELLIS GUIDO J	CUBELLIS GUIDO J	1104 W 25TH ST		HOUSTON	TX	77008-1830
CUEVA EDMUND P	CUEVA EDMUND P	2205 ANN ST		HOUSTON	TX	77003-1146
CULBERT KATHERINE S	CULBERT KATHERINE S	915 FRANKLIN ST APT 4N		HOUSTON	TX	77002-1736
CURL ARTHUR N JR & MARY C	CURL ARTHUR N JR & MARY C	423 BYRNE ST		HOUSTON	TX	77009-7209
CURRENT OWNER	CURRENT OWNER	CURRENT ADDRESS	CURRENT ADDRESS			
CURRENT OWNER	CURRENT OWNER	201 MAIN ST UNIT 3D		HOUSTON	TX	77002-1747
CURTIS JODI L	CURTIS JODI L	2329 ANN ST		HOUSTON	TX	77003-1001
CWEREN MELVIN	CWEREN MELVIN	4122 BREAKWOOD DR		HOUSTON	TX	77025-4007
CWS HOUSTON LOFTS LP	CWS HOUSTON LOFTS LP	9606 N MOPAC EXPY STE 500		AUSTIN	TX	78759-5960
DAKOTA LOFTS LP	DAKOTA LOFTS LP	1210 W CLAY ST		HOUSTON	TX	77019-4175
DANG HUY	DANG HUY	2457 PEBBLEBROOK CIR		CONROE	TX	77384-3677
DANG VAN DINH	DANG VAN DINH	2311 ANN ST		HOUSTON	TX	77003-1001
DANGTRAN KENT	DANGTRAN KENT	13818 MAGNOLIA MANOR DR		CYPRESS	TX	77429-8162
DANIEL & EDITH RIPLEY LLC	DANIEL & EDITH RIPLEY LLC C/O JAMES GREENWOOD III CEO	1306 POTOMAC DR UNIT B		HOUSTON	TX	77057-2063
DARK JOSEPH R	DARK JOSEPH R	PO BOX 980098		HOUSTON	TX	77098-0098
DARLING MICHAEL ROTHBURN	DARLING MICHAEL ROTHBURN	201 MAIN ST UNIT 7F		HOUSTON	TX	77002-1749
DARRELL BRUCE L	DARRELL BRUCE L	915 FRANKLIN ST UNIT 20		HOUSTON	TX	77002-1738
DASARI USHA	DASARI USHA	201 MAIN ST UNIT 7K		HOUSTON	TX	77002-1750
DAVIS ASIA	DAVIS ASIA	2213 ANN ST		HOUSTON	TX	77003-1146
DBARRINGER HOLDINGS LLC	DBARRINGER HOLDINGS LLC	1205 FRESA RD		PASADENA	TX	77502-5017
DEATON II PHILLIP GERALD	DEATON II PHILLIP GERALD	112 RILEY LN		HOUSTON	TX	77003-1539
DELACRUZ ONELIA I	DELACRUZ ONELIA I	102 ADAMS ST		HOUSTON	TX	77011-3204
DEMARTIMPREY STEPHAN A	DEMARTIMPREY STEPHAN A	616 PEACE PIPE CT		LUSBY	MD	20657-5154

Current Owner	Mail to	Address 1	Address 2	City	State	Zip
DETTE SHAN PROPERTIES	DETTE SHAN PROPERTIES	9611 WINDRUSH DR		SPRING	TX	77379-6664
DEXTER DAMON	DEXTER DAMON	115 RILEY LN		HOUSTON	TX	77003-1542
DH COMMERCE LLC	DH COMMERCE LLC	3863 S NEWPORT WAY		DENVER	CO	80237-1245
DIOCESE OF GALVESTON-HOU	DIOCESE OF GALVESTON-HOU OUR LADY OF GUADALUPE	1700 SAN JACINTO ST		HOUSTON	TX	77002-8216
DIOCESE OF GALVESTON-HOUS	DIOCESE OF GALVESTON-HOUS ATTN: REAL ESTATE DEPT	1700 SAN JACINTO ST		HOUSTON	TX	77002-8216
DIVITO ERIK J	DIVITO ERIK J	2229 ANN ST		HOUSTON	TX	77003-1146
DOAN PHONG Q	DOAN PHONG Q	2304 SPERBER LN		HOUSTON	TX	77003-1553
DOAN TIMOTHY	DOAN TIMOTHY	2347 SPERBER LN		HOUSTON	TX	77003-1554
DONOVAN MATTHEW P	DONOVAN MATTHEW P	2228 ANN ST		HOUSTON	TX	77003-1147
DORETHY JAY M	DORETHY JAY M	108 RILEY LN		HOUSTON	TX	77003-1539
DOUCEN RAYMOND	DOUCEN RAYMOND	201 MAIN ST UNIT 4J		HOUSTON	TX	77002-1748
DOUTRE CLAIRE	DOUTRE CLAIRE	2343 ANN ST		HOUSTON	TX	77003-1001
DOWLING WYATT J	DOWLING WYATT J	2366 COMMERCE ST		HOUSTON	TX	77003-1537
DOXEY REBECCA	DOXEY REBECCA	505 BASTROP ST UNIT 501		HOUSTON	TX	77003-2237
DOYAL JENNIFER	DOYAL JENNIFER	2242 ANN ST		HOUSTON	TX	77003-1147
DPR DOWNTOWN HOUSTON LLC	DPR DOWNTOWN HOUSTON LLC	270 SOUTH SERVICE RD STE 45		MELVILLE	NY	11747-2399
DUPONT THOMAS B II	DUPONT THOMAS B II	1015 SHIRKMERE DR		HOUSTON	TX	77008-6352
DVORAK PAUL M	DVORAK PAUL M	PO BOX 36242		DALLAS	TX	75235-1242
DVORAK PAUL M	DVORAK PAUL M	PO BOX 36242		DALLAS	TX	75235-1242
DY NAVIGATION LLC	DY NAVIGATION LLC	135 WATER ST 4TH FLR		NAPERVILLE	IL	60540-5493
DYKE JOSHUA	DYKE JOSHUA	105 ADAM LN		HOUSTON	TX	77003-5327
E BATMANIS HOLDINGS LLC	E BATMANIS HOLDINGS LLC	2001 BANKS ST		HOUSTON	TX	77098-5301
EARLY CHRISTIAN W	EARLY CHRISTIAN W	4111 NW 6TH ST STE C		GAINESVILLE	FL	32609-0730
EAST DOWNTOWN REDEVELOPMENT AUTHORITY	EAST DOWNTOWN REDEVELOPMENT AUTHORITY	PO BOX 1562		HOUSTON	TX	77251-1562
EDGIN ALAN D	EDGIN ALAN D	505 BASTROP ST APT 0505		HOUSTON	TX	77003-2237
ELDEN KEITH E	ELDEN KEITH E	915 FRANKLIN ST UNIT 2G		HOUSTON	TX	77002-1738
ELLIS CAROLYN ROSENSTOCK	ELLIS CAROLYN ROSENSTOCK	1902 RICE BLVD		HOUSTON	TX	77005-1635
ELLIS JON R & ELIZABETH H	ELLIS JON R & ELIZABETH H	2336 SPERBER LN		HOUSTON	TX	77003-1553
ELPERS GABRIEL J	ELPERS GABRIEL J	113 ADAM LN		HOUSTON	TX	77003-5327
ELVIG JOHN F & RUTH A	ELVIG JOHN F & RUTH A ELVIG REVOCABLE TRUST	915 FRANKLIN ST UNIT 5D		HOUSTON	TX	77002-1734
EMEGHARA CHINASA E	EMEGHARA CHINASA E	104 ADAM LN		HOUSTON	TX	77003-5326
ENGLISH ROBERT L II	ENGLISH ROBERT L II	2417 ROUFA RD		HOUSTON	TX	77003-1544
ERTEXAN INVESTMENTS LLC	ERTEXAN INVESTMENTS LLC	5218 SPRUCE ST		BELLAIRE	TX	77401-3311
ESCOBAR FRANCISCO	ESCOBAR FRANCISCO	104 RILEY LN		HOUSTON	TX	77003-1539
ESTEP JAMES & JENNI	ESTEP JAMES & JENNI	201 MAIN ST		HOUSTON	TX	77002-1746
EUGENE PILLOT LTD	EUGENE PILLOT LTD	PO BOX 542178		HOUSTON	TX	77254-2178
FAGAN PATRICK	FAGAN PATRICK	2424 NAVIGATION BLVD UNIT D		HOUSTON	TX	77003-1572
FALK GEOFFREY	FALK GEOFFREY	7G N ST CHARLES ST		HOUSTON	TX	77003-1584
FANG LIVING TRUST	FANG LIVING TRUST	4771 SWEETWATER BLVD # 238		SUGAR LAND	TX	77479-3121
FAST EQUIP RENTALS INC	FAST EQUIP RENTALS INC C/O PATRICIA ALLISON	186 SPRING PINES DR		SPRING	TX	77386-1128
FEAGIN MICHAEL RYAN TRUST	FEAGIN MICHAEL RYAN TRUST % LYND A EZER, TRUSTEE	10038 DEL MONTE DR		HOUSTON	TX	77042-2432
FIELD LAHIRI PROPERTIES LP	FIELD LAHIRI PROPERTIES LP	11 MAPLE LOFT PL		SPRING	TX	77381-6644
FINGER FSC CRAWFORD LTD	FINGER FSC CRAWFORD LTD	99 DETERING ST STE 200		HOUSTON	TX	77007-8259
FINLEY MICHAEL	FINLEY MICHAEL	5122 CASA GRANDE ST		DICKINSON	TX	77539-7507
FKM PARTNERSHIP LTD 3-06	FKM PARTNERSHIP LTD 3-06	PO BOX 1074		BELLAIRE	TX	77402-1074

Current Owner	Mail to	Address 1	Address 2	City	State	Zip
FLAX EDWARD W JR	FLAX EDWARD W JR	2338 SPERBER LN		HOUSTON	TX	77003-1553
FLIX LATANYA D	CURRENT OWNER	106 RILEY LN		HOUSTON	TX	77003-1539
FLORENZA JOSEPH A	FLORENZA JOSEPH A	PO BOX 907		HOUSTON	TX	77001-0907
FLORES RENEE	FLORES RENEE	4006 CHARLESTON ST		HOUSTON	TX	77021-1412
FLOWERS RICHARD W	FLOWERS RICHARD W	PO BOX 540164		HOUSTON	TX	77254-0164
FONTENOTE RAYMOND TROY	FONTENOTE RAYMOND TROY	2362 SPERBER LN		HOUSTON	TX	77003-1553
FORBES MICHAEL W	FORBES MICHAEL W	915 FRANKLIN ST UNIT 6K		HOUSTON	TX	77002-1730
FOSTER DON	FOSTER DON	610 MISSISSIPPI AVE		EL PASO	TX	79902-2416
FOSTER GODFREY	FOSTER GODFREY	2202 ANN ST		HOUSTON	TX	77003-1147
FOX GEORGE E & CAROLYNE A	FOX GEORGE E & CAROLYNE A	3514 ELLIES LN		MANVEL	TX	77578-3954
FRANKLIN HAMILTON GROUP LP	FRANKLIN HAMILTON GROUP LP	1820 FRANKLIN ST		HOUSTON	TX	77002-2206
FRANKLIN HAMILTON GROUP LP	FRANKLIN HAMILTON GROUP LP	3307 HELEN ST		HOUSTON	TX	77009-6622
FRANKLIN LOFTS LTD PARTNER	FRANKLIN LOFTS LTD PARTNER	848 YALE ST APT 23		HOUSTON	TX	77007-1577
FULLER JOSEPH O	FULLER JOSEPH O	915 FRANKLIN ST UNIT 2K		HOUSTON	TX	77002-1738
GALLAGHER STACY	GALLAGHER STACY	201 MAIN ST UNIT 8G		HOUSTON	TX	77002-1750
GARCIA ALTAGRACIA	GARCIA ALTAGRACIA	2348 SPERBER LN		HOUSTON	TX	77003-1553
GARCIA JESUS G	GARCIA JESUS G	2345 ANN ST		HOUSTON	TX	77003-1001
GARCIA SARAH D	GARCIA SARAH D	2233 ANN ST		HOUSTON	TX	77003-1146
GARTEN DAVID B & ANITA W	GARTEN DAVID B & ANITA W	2139 TROON RD		HOUSTON	TX	77019-1511
GARVEY FRANK	GARVEY FRANK	848 YALE ST APT 23		HOUSTON	TX	77007-1577
GARVEY MANAGEMENT TRUST	GARVEY MANAGEMENT TRUST	848 YALE ST APT 23		HOUSTON	TX	77007-1577
GAYNOR THOMAS & CHERYL	GAYNOR THOMAS & CHERYL	201 MAIN ST UNIT 7D		HOUSTON	TX	77002-1749
GEOMIS LLC	GEOMIS LLC	2210 CONGRESS ST		HOUSTON	TX	77003-2206
GIBBARD HIRAM	GIBBARD HIRAM	2419 ROUFA RD		HOUSTON	TX	77003-1544
GIBBS SABINA	GIBBS SABINA	2248 ANN ST		HOUSTON	TX	77003-1147
GIBBS WILLIAM ISAAC	GIBBS WILLIAM ISAAC	201 MAIN ST UNIT 3H		HOUSTON	TX	77002-1747
GIDLEY JOHN K & FRANCES A	GIDLEY JOHN K & FRANCES A	915 N SAN JACINTO ST UNIT 1C		HOUSTON	TX	77002-1239
GILDROY ANN HOPKINS	GILDROY ANN HOPKINS	4013 PIPING ROCK LN		HOUSTON	TX	77027-3916
GODWIN DYLAN C	GODWIN DYLAN C	915 FRANKLIN ST UNIT 4M		HOUSTON	TX	77002-1736
GOERLAND LINDA L & EINAR H	GOERLAND LINDA L & EINAR H	202 LAKESHORE DR		SEABROOK	TX	77586-6129
GOMES JOSEPH E JR	GOMES JOSEPH E JR	505 BASTROP ST APT 301		HOUSTON	TX	77003-2233
GONZALES RICHARD J	GONZALES RICHARD J	505 BASTROP ST APT 304		HOUSTON	TX	77003-2233
GONZALEZ ROBERTO MARTINEZ	GONZALEZ ROBERTO MARTINEZ	915 FRANKLIN ST UNIT 6 F		HOUSTON	TX	77002-1730
GRANDY NICOLE K	GRANDY NICOLE K	115 ADAM LN		HOUSTON	TX	77003-5327
GREENE JOANNE	GREENE JOANNE	505 BASTROP ST STE 210		HOUSTON	TX	77003-2217
GROSSMAN BRUCE H	GROSSMAN BRUCE H	1209 STERRETT ST		HOUSTON	TX	77002-1140
GUTIERREZ VIOLETA	GUTIERREZ VIOLETA	13403 READS CT		HOUSTON	TX	77015-1342
H B & T RR CO	H B & T RR CO	2425 SH 146 NORTH		TEXAS CITY	TX	77592-
H T LAND CO	H T LAND CO	12219 MAPLE ROCK DR		HOUSTON	TX	77077-2532
H T LAND COMPANY	H T LAND COMPANY	2001 COMMERCE ST STE 200		HOUSTON	TX	77002-2380
H T LAND COMPANY	H T LAND COMPANY	12219 MAPLE ROCK DR		HOUSTON	TX	77077-2532
HALTOM DAVID B	HALTOM DAVID B	200 LITTLE RAVEN ST UNIT 203		DENVER	CO	80202-
HAMILTON LLC	HAMILTON LLC	2131 SAN FELIPE ST		HOUSTON	TX	77019-5620
HAMILTON LLC	HAMILTON LLC	2131 SAN FELIPE ST		HOUSTON	TX	77019-5620
HAMILTON WINIFRED	HAMILTON WINIFRED	201 MAIN ST UNIT 8H		HOUSTON	TX	77002-1750

Current Owner	Mail to	Address 1	Address 2	City	State	Zip
HAPPE MARK J	HAPPE MARK J	201 MAIN ST # 5H		HOUSTON	TX	77002-1748
HARRIS COUNTY FLOOD CONTROL DISTRICT	HARRIS COUNTY FLOOD CONTROL DISTRICT	9900 NORTHWEST FWY		HOUSTON	TX	77092-8601
HARRIS COUNTY HOUSTON SPORTS AUTHORITY	HARRIS COUNTY HOUSTON SPORTS AUTHORITY	9 GREENWAY PLZ STE 1717		HOUSTON	TX	77046-0915
HASTINGS BARBARA A	HASTINGS BARBARA A	201 MAIN ST UNIT 7I		HOUSTON	TX	77002-1750
HAYES CHRISTOPHER	HAYES CHRISTOPHER	201 MAIN ST UNIT 6C		HOUSTON	TX	77002-1749
HBP BLOCK 114 LLC	HBP BLOCK 114 LLC	501 CRAWFORD ST STE 500		HOUSTON	TX	77002-2113
HELBER GEORGE	HELBER GEORGE	2313 ANN ST		HOUSTON	TX	77003-1001
HEMUS BETTY L	HEMUS BETTY L	5100 SAN FELIPE ST UNIT 194E		HOUSTON	TX	77056-3688
HENAGAN MICHELLE	HENAGAN MICHELLE	2357 SPERBER LN		HOUSTON	TX	77003-1554
HEPBURN ASHANTI C	HEPBURN ASHANTI C	2334 SPERBER LN		HOUSTON	TX	77003-1553
HERNANDEZ J FRANK	HERNANDEZ J FRANK	2315 ANN ST		HOUSTON	TX	77003-1001
HESSLER CHRISTOPHER T	HESSLER CHRISTOPHER T	2422 NAVIGATION BLVD UNIT D		HOUSTON	TX	77003-1569
HIFIBITS LLC	HIFIBITS LLC	6100 CORPORATE DR STE 350		HOUSTON	TX	77036-3583
HILL JOHN R	HILL JOHN R	915 FRANKLIN ST UNIT 9A		HOUSTON	TX	77002-1733
HOLDEN TEAL A	HOLDEN TEAL A	2335 ANN ST		HOUSTON	TX	77003-1001
HOOPINGARNER JULIE C	HOOPINGARNER JULIE C	915 FRANKLIN ST UNIT 9K		HOUSTON	TX	77002-1733
HORNBERGER BROS PPTIES INC	HORNBERGER BROS PPTIES INC	PO BOX 542178		HOUSTON	TX	77254-2178
HOSKINS VALERIE L	HOSKINS VALERIE L	211 RILEY LN		HOUSTON	TX	77003-1543
HOSOKAWA HIROYUKI	HOSOKAWA HIROYUKI	414 KNOX ST		HOUSTON	TX	77007-7111
HOUSTON ARCHITECTURE FOUNDATION	HOUSTON ARCHITECTURE FOUNDATION	315 CAPITOL ST STE 120		HOUSTON	TX	77002-2827
HOUSTON AREA COMMUNITY DEV	HOUSTON AREA COMMUNITY DEV % NEW HOPE HOUSING	3315 HARRISBURG BLVD STE 400		HOUSTON	TX	77003-2466
HOUSTON AREA URBAN LEAGUE	HOUSTON AREA URBAN LEAGUE	1300 MAIN ST STE 1600		HOUSTON	TX	77002-6803
HOUSTON BASEBALL PARTNERS LLC	HOUSTON BASEBALL PARTNERS LLC	501 CRAWFORD ST STE 500		HOUSTON	TX	77002-2113
HOUSTON CHARTRES LP	HOUSTON CHARTRES LP	1717 SAINT JAMES PL STE 118		HOUSTON	TX	77056-3409
HOUSTON DAVID	HOUSTON DAVID	15272 COLUMBIA AVE	WHITE ROCK BC V4B 1J6			
HOUSTON FIRST CORPORATION	HOUSTON FIRST CORPORATION	1001 AVENIDA DE LAS AMERICAS		HOUSTON	TX	77010-6035
HOUSTON HOUSING AUTHORITY	HOUSTON HOUSING AUTHORITY	PO BOX 1561		HOUSTON	TX	77251-1561
HOUSTON HOUSING AUTHORITY	HOUSTON HOUSING AUTHORITY	1919 RUNNELS ST		HOUSTON	TX	77003-1030
HOUSTON SPORTS AUTHORITY	HOUSTON SPORTS AUTHORITY	9 GREENWAY PLZ STE 1717		HOUSTON	TX	77046-0915
HOUSTON SRO HOUSING CORP	HOUSTON SRO HOUSING CORP	3730 KIRBY DR STE 600		HOUSTON	TX	77098-3986
HOUSTON STUDIOS INC	HOUSTON STUDIOS INC	2333 CLAREMONT LN		HOUSTON	TX	77019-5809
HOUSTON STUDIOS OF TEXAS LLC	HOUSTON STUDIOS OF TEXAS LLC	2333 CLAREMONT LN		HOUSTON	TX	77019-5809
HOWE MILTON H	HOWE MILTON H	PO BOX 1461		HOUSTON	TX	77251-1461
HRNCIR JASON L	HRNCIR JASON L	2314 SPERBER LN		HOUSTON	TX	77003-1553
HSU JEAN E	HSU JEAN E	915 FRANKLIN ST UNIT 6L		HOUSTON	TX	77002-1730
HSU WAYNE	HSU WAYNE	5315 HARPER HVN		MISSOURI CITY	TX	77459-1967
HUBBARD BARRY & LORI	HUBBARD BARRY & LORI	2322 COMMERCE ST		HOUSTON	TX	77003-1537
HUFFMAN JEOFFREY M	HUFFMAN JEOFFREY M	2318 SPERBER LN		HOUSTON	TX	77003-1553
HUTCHINS FAMILY INVESTMENTS LLC	HUTCHINS FAMILY INVESTMENTS LLC	656 BAYWAY BLVD APT 5		CLEARWATER BEACH	FL	33767-2668
HUTCHINS SCOTT M	HUTCHINS SCOTT M	2427 COMMERCE ST		HOUSTON	TX	77003-1530
HUYNH BICH DIEP T & HAYES SEAN M	HUYNH BICH DIEP T & HAYES SEAN M	2206 ANN ST		HOUSTON	TX	77003-1147
HYCO INDUSTRIAL LTD	HYCO INDUSTRIAL LTD	6315 BROMPTON RD		HOUSTON	TX	77005-3403
HYCO INDUSTRIAL LTD ET AL	HYCO INDUSTRIAL LTD ET AL	6315 BROMPTON RD		HOUSTON	TX	77005-3403
HYDRAULIC EQUIPMENT SERV	HYDRAULIC EQUIPMENT SERV	1021 N SAN JACINTO ST		HOUSTON	TX	77002-1138
INTERNATIONAL DO FOODS	INTERNATIONAL DO FOODS % THAI DO	1915 BISSONNET ST		HOUSTON	TX	77005-1644

Current Owner	Mail to	Address 1	Address 2	City	State	Zip
IRMAS ENTERPRISES LLC	IRMAS ENTERPRISES LLC	22 N CHENEVERT ST		HOUSTON	TX	77002-1302
IRUNGU GEOFFREY K	IRUNGU GEOFFREY K	119 RILEY LN		HOUSTON	TX	77003-1542
JAHNS JAROD S	JAHNS JAROD S	2204 ANN ST		HOUSTON	TX	77003-1147
JAMESON TRAVIS B	JAMESON TRAVIS B	107 RILEY LN		HOUSTON	TX	77003-1542
JAS FAMILY LIMITED PARTNERSHIP NO 4 LTD	JAS FAMILY LIMITED PARTNERSHIP NO 4 LTD	2727 KIRBY DR STE 271		HOUSTON	TX	77098-1175
JIMENEZ GERARDO	JIMENEZ GERARDO	2403 ROUFA RD		HOUSTON	TX	77003-1544
JOHNSON PATRICK R	JOHNSON PATRICK R	2334 COMMERCE ST		HOUSTON	TX	77003-1537
JOHNSON REGINA A	JOHNSON REGINA A	201 MAIN ST UNIT 4K		HOUSTON	TX	77002-1748
JOHNSON ROBERT	JOHNSON ROBERT	2224 ANN ST		HOUSTON	TX	77003-1147
JOHNSON TIMOTHY L	JOHNSON TIMOTHY L	1515 HYDE PARK		HOUSTON	TX	77006-2538
JONES JOY L	JONES JOY L	2215 ANN ST		HOUSTON	TX	77003-1146
JONES LUANNE	JONES LUANNE	13023 ELMINGTON DR		CYPRESS	TX	77429-
JONES SARAH BRENNER & STERLING	JONES SARAH BRENNER & STERLING	201 MAIN ST UNIT 5J		HOUSTON	TX	77002-1748
JUMP SEAN W	JUMP SEAN W	915 FRANKLIN ST UNIT 2A		HOUSTON	TX	77002-1738
JUMP SEAN W & ROBIN	JUMP SEAN W & ROBIN	915 FRANKLIN ST UNIT 2A		HOUSTON	TX	77002-1738
KALAS ALBERT	KALAS ALBERT	1820 FRANKLIN ST		HOUSTON	TX	77002-2206
KALAS CHARLES	KALAS CHARLES	1820 FRANKLIN ST		HOUSTON	TX	77002-2206
KALAS FRANK & ALBERT	KALAS FRANK & ALBERT	1820 FRANKLIN ST		HOUSTON	TX	77002-2206
KALBAN AMY	KALBAN AMY	2339 SPERBER LN		HOUSTON	TX	77003-1554
KANIK JEAN A	KANIK JEAN A	PO BOX 568		HOUSTON	TX	77001-0568
KARVE SHASHANK V & MEDHA	KARVE SHASHANK V & MEDHA	230 ANGEL LEAF RD		SPRING	TX	77380-2754
KASHYAP ROHIT K	KASHYAP ROHIT K	3510 W BENDERS LANDING BLVD		SPRING	TX	77386-1766
KBRN LP	KBRN LP	800 TOWN & COUNTRY BLVD STE 200		HOUSTON	TX	77024-4556
KEMPER DAVID W	KEMPER DAVID W	915 FRANKLIN ST UNIT 3N		HOUSTON	TX	77002-1737
KETKAR SATYAJIT	KETKAR SATYAJIT	28530 HUNTERS SHORE DR		KATY	TX	77494-3469
KEYSER DEBORAH K	KEYSER DEBORAH K	515 CAROLINE ST		HOUSTON	TX	77002-3506
KHAN WASIM M						
KINOSHITA KOKI	KINOSHITA KOKI	915 FRANKLIN ST UNIT 9D		HOUSTON	TX	77002-1733
KIRCHNER MARK S & AINE	CURRENT OWNER	2629 NEWMAN ST		HOUSTON	TX	77098-1403
KLINE ALLEN HABER	KLINE ALLEN HABER	310 S JENSEN DR APT 5		HOUSTON	TX	77003-1148
KM FRANKLIN STREET LP	KM FRANKLIN STREET LP	7500 SAN FELIPE ST STE 750		HOUSTON	TX	77063-1789
KOCH STEPHEN P & AIMEE K	KOCH STEPHEN P & AIMEE K	235 SUNNYVALE E		MONTGOMERY	TX	77356-8353
KOHLER JORDAN	KOHLER JORDAN	63 RIO VIALE CT		SACRAMENTO	CA	95831-
KOLBUSZ ROBERT V	KOLBUSZ ROBERT V	16214 PINON VISTA DR		HOUSTON	TX	77095-7196
KOONTZ DANIELA & REX A	KOONTZ DANIELA & REX A	915 FRANKLIN ST UNIT 4B		HOUSTON	TX	77002-1736
KOZEL BRIAN J	KOZEL BRIAN J	2424 NAVIGATION BLVD UNIT B		HOUSTON	TX	77003-1572
KURCZYN GABRIEL	KURCZYN GABRIEL	2328 COMMERCE ST		HOUSTON	TX	77003-1537
KURIAN SEAN	KURIAN SEAN	113 RILEY LN		HOUSTON	TX	77003-1542
LANDRYS MGMT LP	LANDRYS MGMT LP	1510 WEST LOOP S		HOUSTON	TX	77027-9505
LANGLEY PAUL D	LANGLEY PAUL D	PO BOX 14517		SAN FRANCISCO	CA	94114-0517
LASSEIGNE KEITH M	LASSEIGNE KEITH M	201 MAIN ST UNIT 7J		HOUSTON	TX	77002-1750
LAWRENCE WINDY	LAWRENCE WINDY	2523 WELCH ST		HOUSTON	TX	77006-
LAWRENCE ZACK	LAWRENCE ZACK	2321 SPERBER LN		HOUSTON	TX	77003-1554
LAZ LA III TEXAS 1 LP	LAZ LA III TEXAS 1 LP C/O LAZ PARKING REALTY INVESTORS LLC	COPLEY PLACE STE 4400A		BOSTON	MA	02116-
LAZARUS DAVID D	LAZARUS DAVID D	915 FRANKLIN ST UNIT 2J		HOUSTON	TX	77002-1738

Current Owner	Mail to	Address 1	Address 2	City	State	Zip
LE AUDREY & THOMAS	LE AUDREY & THOMAS	2216 ANN ST		HOUSTON	TX	77003-1147
LE MINDY	LE MINDY	2530 KINGSTON ST		HOUSTON	TX	77019-6606
LE TOT KIM	LE TOT KIM	PO BOX 16707		GALVESTON	TX	77552-6707
LEAL JOSE L	LEAL JOSE L	12 N EVERTON ST		HOUSTON	TX	77003-1802
LEAL JOSE LUIS	LEAL JOSE LUIS	6809 SHARPCREST ST		HOUSTON	TX	77074-6215
LEGASPI RINALDO	LEGASPI RINALDO	2215 ARABELLE ST		HOUSTON	TX	77007-1816
LILIENTHAL KATELYN S	LILIENTHAL KATELYN S	16510 RUBY MEADOW DR		HOUSTON	TX	77095-4986
LILLY DEPAULLA J	LILLY DEPAULLA J	2423 ROUFA RD		HOUSTON	TX	77003-1544
LIRA ROY	LIRA ROY	2214 ANN ST		HOUSTON	TX	77003-1147
LISTER PAUL G III	LISTER PAUL G III	2424 NAVIGATION BLVD UNIT G		HOUSTON	TX	77003-1572
LM & ASSOCIATES LLC	LM & ASSOCIATES LLC	917 FRANKLIN ST		HOUSTON	TX	77002-1728
LOBIN AMANDA	LOBIN AMANDA	2411 ROUFA RD		HOUSTON	TX	77003-1544
LONDALE INC	LONDALE INC	9627 WINSOME LN		HOUSTON	TX	77063-3725
LOPEZ CYNTHIA M	LOPEZ CYNTHIA M	2339 ANN ST		HOUSTON	TX	77003-1001
LOPEZ RAFAEL C	LOPEZ RAFAEL C	2101 BRICKELL AVE APT 1910		MIAMI	FL	33129-2117
LOTT TAMMI R	LOTT TAMMI R	207 RILEY LN		HOUSTON	TX	77003-1543
LOW ROBERT C	LOW ROBERT C	2337 SPERBER LN		HOUSTON	TX	77003-1554
LUC MICHAEL	LUC MICHAEL	2326 SPERBER LN		HOUSTON	TX	77003-1553
LUEDEMANN WILLIAM A & JEAN A	LUEDEMANN WILLIAM A & JEAN A	2650 PECAN MILL LN		BREHAM	TX	77833-2037
LUISA MILBY FEAGIN 2007 TRUST	LUISA MILBY FEAGIN 2007 TRUST C/O WILLIAM R BRUYERE TRUSTEE	5303 PIPING ROCK LN		HOUSTON	TX	77056-4913
LUU RYAN	LUU RYAN	2211 ANN ST		HOUSTON	TX	77003-1146
M ARCHITECTS HOLDINGS LLC	M ARCHITECTS HOLDINGS LLC	1206 NANCE ST		HOUSTON	TX	77002-1122
MABRY CLIFFORD A & ANNE R	MABRY CLIFFORD A & ANNE R	915 FRANKLIN ST UNIT 41		HOUSTON	TX	77002-1725
MACEY FAMILY PROPERTIES II LTD	CURRENT OWNER	1717 SAINT JAMES PL STE 118		HOUSTON	TX	77056-3409
MACRIS INTERESTS LLC	MACRIS INTERESTS LLC	19 FIREFALL CT		SPRING	TX	77380-2646
MAFRIGE BUILDING COMPANY	MAFRIGE BUILDING COMPANY	9219 KATY FRW STE 211		HOUSTON	TX	77024-
MAGNER TIMOTHY N & JANET K	MAGNER TIMOTHY N & JANET K	6001 BOLLINGER CANYON RD		SAN RAMON	CA	94583-2324
MAGNIFICAT HOUSE INC	MAGNIFICAT HOUSE INC	PO BOX 25415		HOUSTON	TX	77265-5415
MALDONADO ERIC L ALEMAN	MALDONADO ERIC L ALEMAN	2370 COMMERCE ST		HOUSTON	TX	77003-1537
MALEN JENNIFER	MALEN JENNIFER	915 FRANKLIN ST UNIT 9I		HOUSTON	TX	77002-1733
MALERBO FRANCIS J	MALERBO FRANCIS J	505 BASTROP ST UNIT 203		HOUSTON	TX	77003-2216
MALONEY JAMES E	MALONEY JAMES E C/O JAMES EDWARD MALONEY PLLC	2429 SOUTHGATE BLVD		HOUSTON	TX	77030-1825
MARBIL TRUST PARTNERSHIP	MARBIL TRUST PARTNERSHIP	3238 N PEMBERTON CIRCLE DR		HOUSTON	TX	77025-4326
MARION DONALD P	MARION DONALD P	109 ADAMS ST		HOUSTON	TX	77011-3203
MARLIN BILLY TRUSTEE	CURRENT OWNER	3234 WESTHEIMER RD		HOUSTON	TX	77098-1000
MARQUEZ MARGARITA	MARQUEZ MARGARITA	35 N SAINT CHARLES ST		HOUSTON	TX	77003-1560
MARSHALL HINES M JR	MARSHALL HINES M JR	1086 AILLET RD		BROUSSARD	LA	70518-8017
MARTINDALE KEVIN	MARTINDALE KEVIN	2234 ANN ST		HOUSTON	TX	77003-1147
MARTINEZ JOSE M	CURRENT OWNER	6464 WILSHIRE RIDGE		HOUSTON	TX	77040-
MARTINO BRETT & VANESSA	MARTINO BRETT & VANESSA	2344 SPERBER LN		HOUSTON	TX	77003-1553
MASSINGILL BRIAN T	MASSINGILL BRIAN T	915 N SAN JACINTO ST UNIT 2B		HOUSTON	TX	77002-1239
MATEO CAROL ANN	MATEO CAROL ANN	2424 NAVIGATION BLVD UNIT F		HOUSTON	TX	77003-1572
MATHEWS CHRIS	MATHEWS CHRIS	2320 SPERBER LN		HOUSTON	TX	77003-1553
MAY JOHN R	MAY JOHN R	201 MAIN ST # 6AB		HOUSTON	TX	77002-1749
MAYHEW LARRY J & LEE	MAYHEW LARRY J & LEE	2356 SPERBER LN		HOUSTON	TX	77003-1553

Current Owner	Mail to	Address 1	Address 2	City	State	Zip
MCCALL STREET PARTNERS LP	MCCALL STREET PARTNERS LP	1520 OLIVER ST		HOUSTON	TX	77007-6035
MCCALLUM JAMES D	MCCALLUM JAMES D	915 FRANKLIN ST UNIT 5G		HOUSTON	TX	77002-1734
MCCONNELL ASHLEE	MCCONNELL ASHLEE	915 FRANKLIN ST UNIT 6J		HOUSTON	TX	77002-1730
MCCOWN JOHN P & HEATHER D	MCCOWN JOHN P & HEATHER D	313 BLACK WALNUT DR		GARLAND	TX	75044-2615
MCCULLEY COREY	MCCULLEY COREY	117 RILEY LN		HOUSTON	TX	77003-1542
MCDANNALD INVESTMENTS INC	MCDANNALD INVESTMENTS INC	PO BOX 56007		HOUSTON	TX	77256-6007
MCDONALD PAUL V	MCDONALD PAUL V	505 BASTROP ST APT 504		HOUSTON	TX	77003-2237
MCKENZIE SCOTT	MCKENZIE SCOTT	117 N ADAMS ST		HOUSTON	TX	77011-2201
MCLAUGHLIN THOMAS D	MCLAUGHLIN THOMAS D	915 FRANKLIN ST UNIT 6H		HOUSTON	TX	77002-1730
MCLEHANY TROY	MCLEHANY TROY	15702 SEASIDE LN		HOUSTON	TX	77062-4231
MENDEZ ROXANNE	MENDEZ ROXANNE	2210 ANN ST		HOUSTON	TX	77003-1147
MENDOZA URIEL	MENDOZA URIEL	2422 NAVIGATION BLVD UNIT G		HOUSTON	TX	77003-1569
MERJIL KARINA	MERJIL KARINA	103 ADAM LN		HOUSTON	TX	77003-5327
METRO TRANSIT AUTHORITY	METRO TRANSIT AUTHORITY	PO BOX 61429		HOUSTON	TX	77208-1429
MEYERS MATTHEW R	MEYERS MATTHEW R	2215 RUNNELS ST		HOUSTON	TX	77003-1019
MICHAEL BATMANIS PRAIRIE LLC	MICHAEL BATMANIS PRAIRIE LLC	2001 BANKS ST		HOUSTON	TX	77098-5301
MILBY CHARLES FAMILY PTNSH	MILBY CHARLES FAMILY PTNSH	2612 TODVILLE RD		SEABROOK	TX	77586-3008
MILLER PHILIP	MILLER PHILIP	915 FRANKLIN ST UNIT 7K		HOUSTON	TX	77002-1730
MISSETZIS GEORGE	MISSETZIS GEORGE % STATESIDE ALLOYS INC	2210 CONGRESS ST		HOUSTON	TX	77003-2206
MISSOURI PACIFIC RAILROAD COMPANY	MISSOURI PACIFIC RAILROAD COMPANY UNION PACIFIC RAILROAD CO	1400 DOUGLAS ST STOP 1640		OMAHA	NE	68179-1001
MOELLER INVESTMENT FAMILY LP	MOELLER INVESTMENT FAMILY LP	98 W RACING CLOUD CT		SPRING	TX	77381-5224
MOLERO DIEGO	MOLERO DIEGO	1607 17TH ST W UNIT 110		BILLINGS	MT	59102-2944
MONTEBELLO NICHOLAS ERIC	MONTEBELLO NICHOLAS ERIC	2236 ANN ST		HOUSTON	TX	77003-1147
MOREIRA OSWALDO M	MOREIRA OSWALDO M	2201 ANN ST		HOUSTON	TX	77003-1146
MORELLI GENO D	MORELLI GENO D	2345 SPERBER LN		HOUSTON	TX	NS-----
MORENO CASSANDRA	MORENO CASSANDRA	850 LAKE CAROLYN PKWY APT 1149		IRVING	TX	75039-4392
MORENO MAYRA I	MORENO MAYRA I	310 S JENSEN DR APT 8		HOUSTON	TX	77003-1148
MORGAN ALEXANDER D	MORGAN ALEXANDER D	2354 COMMERCE ST		HOUSTON	TX	77003-1537
MORTON ROBERT C	MORTON ROBERT C	12060 S 79TH ST		PAPILLION	NE	68046-5608
MOSS ALPHEUS E	MOSS ALPHEUS E	505 BASTROP ST APT 309		HOUSTON	TX	77003-2234
MOUSOUDAKIS JAMES P	MOUSOUDAKIS JAMES P	1216 SILBER RD		HOUSTON	TX	77055-7128
MSC FAMILY PROPERTIES LP	MSC FAMILY PROPERTIES LP	8814 MANHATTAN DR		HOUSTON	TX	77096-2550
MULTIBOT PROPERTIES LLC	MULTIBOT PROPERTIES LLC	913 FRANKLIN ST		HOUSTON	TX	77002-1713
MUNICIPAL CORRECTIONS FINANCE LP	MUNICIPAL CORRECTIONS FINANCE LP C/O DUCHARME, MCMILLEN & ASSOC	PO BOX 80617		INDIANAPOLIS	IN	46280-0617
MURLI VINAY	MURLI VINAY	2312 SPERBER LN		HOUSTON	TX	77003-1553
MUSARRA JOSEPH & SARAH	MUSARRA JOSEPH & SARAH	111 RILEY LN		HOUSTON	TX	77003-1542
MVP HOUSTON PRESTON LOT LLC	MVP HOUSTON PRESTON LOT LLC	8880 W SUNSET RD STE 200		LAS VEGAS	NV	89148-5014
MVP HOUSTON SAN JACINTO LOT LLC	MVP HOUSTON SAN JACINTO LOT LLC	8880 W SUNSET RD STE 200		LAS VEGAS	NV	89148-5014
MVP HOUSTON SAN JACINTO LOT LLC	MVP HOUSTON SAN JACINTO LOT LLC	8880 W SUNSET RD STE 200		LAS VEGAS	NV	89148-5014
MVP PREFERRED PARKING LLC	MVP PREFERRED PARKING LLC	8880 W SUNSET RD STE 240		LAS VEGAS	NV	89148-5015
MYPAD LLC	MYPAD LLC	505 BASTROP ST APT 206		HOUSTON	TX	77003-2217
NALL THOMAS C	NALL THOMAS C	915 FRANKLIN ST UNIT 7N		HOUSTON	TX	77002-1730
NAQVI FATIMA H	NAQVI FATIMA H	915 FRANKLIN ST UNIT 9F		HOUSTON	TX	77002-1733
NAVARRE PETER G & JENNIFER V	NAVARRE PETER G & JENNIFER V	201 MAIN ST UNIT 4D		HOUSTON	TX	77002-1747
NAVIGATION OWNER LP	NAVIGATION OWNER LP	3657 BRIARPARK DR STE 300		HOUSTON	TX	77042-5266

Current Owner	Mail to	Address 1	Address 2	City	State	Zip
NELSON ANDREW & LINDSAY P	NELSON ANDREW & LINDSAY P	8019 MEADOWGLEN LN		HOUSTON	TX	77063-4731
NEWTON CHRISTOPHER A	NEWTON CHRISTOPHER A	1704 BEVIS ST		HOUSTON	TX	77008-3466
NGO CHAU TRUST	NGO CHAU TRUST	464 N CLEVELAND ST		OCEANSIDE	CA	92054-2523
NGUYEN CHRISTINE	NGUYEN CHRISTINE	206 RILEY LN		HOUSTON	TX	77003-1555
NGUYEN TUNG N	NGUYEN TUNG N	2354 SPERBER LN		HOUSTON	TX	77003-1553
NGUYEN VINH T	NGUYEN VINH T	2307 ANN ST		HOUSTON	TX	77003-1001
NICHOLAS KATHLEEN	NICHOLAS KATHLEEN	915 FRANKLIN ST STE C		HOUSTON	TX	77002-1725
NICHOLS JERRY S	NICHOLS JERRY S	505 BASTROP ST APT 503		HOUSTON	TX	77003-2237
NOWLING RUTH E	NOWLING RUTH E	915 FRANKLIN ST UNIT 9C		HOUSTON	TX	77002-1733
ODOM DOWNTOWN HOUSTON DEVELOPEMENT LLC	ODOM DOWNTOWN HOUSTON DEVELOPEMENT LLC	1315 SURREY ST		LAFAYETTE	LA	70501-7617
OEHL SUSAN E	OEHL SUSAN E	2424 NAVIGATION BLVD UNIT C		HOUSTON	TX	77003-1572
ORTEGA JACOB	CURRENT OWNER	915 N SAN JACINTO ST UNIT 1H		HOUSTON	TX	77002-1239
OSEIKUFFOUR JONATHAN	OSEIKUFFOUR JONATHAN	2307 AMOS ST		HOUSTON	TX	77021-
OTERO GLORIA A	OTERO GLORIA A	915 FRANKLIN ST UNIT 2C		HOUSTON	TX	77002-1754
OUELLETTE BARRY J	OUELLETTE BARRY J	715 WILLARD ST		HOUSTON	TX	77006-1348
PADILLA ALEJANDRO JR	PADILLA ALEJANDRO JR	2341 ANN ST		HOUSTON	TX	77003-1001
PADILLA FAMILY TRUST	PADILLA FAMILY TRUST	5210 PAISLEY ST		HOUSTON	TX	77096-4126
PADUA EADO LLC	PADUA EADO LLC	3826 WESTERMAN ST		HOUSTON	TX	77005-1138
PAEZ MARIA G	PAEZ MARIA G	9718 KIRKSTONE TERRACE DR		SPRING	TX	77379-5335
PAGAN J OZZIE	PAGAN J OZZIE	201 MAIN ST UNIT 4B		HOUSTON	TX	77002-1747
PALIVELA THOTA & LAKSHMI V	PALIVELA THOTA & LAKSHMI V	2335 SPERBER LN		HOUSTON	TX	77003-1554
PARKER JOHN	PARKER JOHN	103 CALLE CATALINA PL		HOUSTON	TX	77007-1151
PARMER JAMES W	PARMER JAMES W	6620 BROAD OAKS DR		RICHMOND	TX	77406-7631
PARRENO VAL P	PARRENO VAL P	915 FRANKLIN ST UNIT 3K		HOUSTON	TX	77002-1737
PARTNEY MICHAEL K	PARTNEY MICHAEL K	915 FRANKLIN ST UNIT 7G		HOUSTON	TX	77002-1730
PATEL BINDIYA	PATEL BINDIYA	2352 COMMERCE ST		HOUSTON	TX	77003-1537
PAUL BATMANIS PRAIRIE LLC	PAUL BATMANIS PRAIRIE LLC	2001 BANKS ST		HOUSTON	TX	77098-5301
PEDRO IBRAHEEM	PEDRO IBRAHEEM	2364 COMMERCE ST		HOUSTON	TX	77003-1537
PEIRO NATALIE	PEIRO NATALIE	201 MAIN ST UNIT 76		HOUSTON	TX	77002-1746
PENA OSTHER J	PENA OSTHER J	201 MAIN ST UNIT 3I		HOUSTON	TX	77002-1747
PEOPLES TRUST FEDERAL CREDIT UNION	PEOPLES TRUST FEDERAL CREDIT UNION	PO BOX 4511		HOUSTON	TX	77210-4511
PEREZ ADRIANA MARCELA	PEREZ ADRIANA MARCELA	2227 RUNNELS ST		HOUSTON	TX	77003-1019
PERRAULT VALERIE A	PERRAULT VALERIE A	1601 CONGRESS ST		HOUSTON	TX	77002-2207
PFJ INVESTMENTS LLC	PFJ INVESTMENTS LLC	505 BASTROP ST UNIT 307		HOUSTON	TX	77003-2234
PIERCE PEGGY L	PIERCE PEGGY L	PO BOX 130450		HOUSTON	TX	77219-0450
PINTO EAST END LLC	PINTO EAST END LLC	3737 BUFFALO SPEEDWAY STE 1100		HOUSTON	TX	77098-3740
POINDEXTER NICHELLE A	POINDEXTER NICHELLE A	2316 SPERBER LN		HOUSTON	TX	77003-1553
PORTER OLGA N	PORTER OLGA N	201 MAIN ST UNIT 8I		HOUSTON	TX	77002-1750
PRIHODA BRYAN	PRIHODA BRYAN	2356 COMMERCE ST		HOUSTON	TX	77003-1537
PTRE HOLDINGS LP	CURRENT OWNER	3939 ESSEX LN STE 100		HOUSTON	TX	77027-5191
PULLEN G J JR	PULLEN G J JR	2323 BERING DR APT 2		HOUSTON	TX	77057-4716
QUACH KEN & THU LE	QUACH KEN & THU LE	2368 COMMERCE ST		HOUSTON	TX	77003-
RADTKE ROGER	RADTKE ROGER	2207 ANN ST		HOUSTON	TX	77003-1146
RAMIREZ MANUEL E	RAMIREZ MANUEL E	2306 SPERBER LN		HOUSTON	TX	77003-1553
RAPE JACOB	RAPE JACOB	2360 COMMERCE ST		HOUSTON	TX	77003-1537

Current Owner	Mail to	Address 1	Address 2	City	State	Zip
RAZEGHI MICHAEL M	RAZEGHI MICHAEL M	1906 CHAPARRAL DR		HOUSTON	TX	77043-2401
REAGAN JOHN P	REAGAN JOHN P	3326 S COUNTRY MEADOWS LN		PEARLAND	TX	77584-2075
REDMOND BRIAN & ANDREA	REDMOND BRIAN & ANDREA % REDMOND 1997 TRUST	9709 OLD CLUB TRCE		HENRICO	VA	23238-5733
REGALIA AT THE PARK DEVELOPMENT	REGALIA AT THE PARK DEVELOPMENT	21500 BISCAYNE BLVD STE 402		MIAMI	FL	33180-1256
REIMOLD AUSTIN	REIMOLD AUSTIN	915 FRANKLIN ST UNIT 5B		HOUSTON	TX	77002-1734
RENFRO KATHLEEN C	RENFRO KATHLEEN C	241 OLD STAGE RD		BATH	ME	04530-7401
REPUBLIC BONDING LTD	REPUBLIC BONDING LTD	400 SAN JACINTO ST		HOUSTON	TX	77002-2016
REPUBLIC BUILDING TX LP	MVL ESTATES FOUR LLC	2117 CHENEVERT ST STE 1		HOUSTON	TX	77003-5848
REYNOLDS DAVID A & IBIS C	REYNOLDS DAVID A & IBIS C	1211 STERRETT ST		HOUSTON	TX	77002-1140
RHEES JOHN C	RHEES JOHN C	2358 COMMERCE ST		HOUSTON	TX	77003-1537
RICH L M ESTATE	RICH L M ESTATE % ANN M LEVY ADM	11622 GREEN OAKS ST		HOUSTON	TX	77024-6404
RICH WESLEY A	RICH WESLEY A	915 FRANKLIN ST UNIT 8B		HOUSTON	TX	77002-1735
RICHARD ALAN WARWICK LIVING TRUST	RICHARD ALAN WARWICK LIVING TRUST	505 BASTROP ST APT 410		HOUSTON	TX	77003-2236
RICHARD DINGMAN TRUST	RICHARD DINGMAN TRUST	PO BOX 14517		SAN FRANCISCO	CA	94114-0517
RILEY JACQUELINE S	RILEY JACQUELINE S	915 N SAN JACINTO ST UNIT 1F		HOUSTON	TX	77002-1239
RINCONES CARLOS A	RINCONES CARLOS A	2424 NAVIGATION BLVD UNIT A		HOUSTON	TX	77003-1572
RODRIGUEZ JANIE	RODRIGUEZ JANIE	PO BOX 4205		HOUSTON	TX	77210-4205
RODRIGUEZ MICHAEL	CURRENT OWNER	2406 CANAL ST		HOUSTON	TX	77003-1521
RODRIQUEZ DOMINGA	RODRIQUEZ DOMINGA	908 MALTBY ST		HOUSTON	TX	77011-2618
ROGERS MICHAEL HADDON & LEIGH GORIS	ROGERS MICHAEL HADDON & LEIGH GORIS	915 FRANKLIN ST UNIT 7A		HOUSTON	TX	77002-1730
ROOT KATHRYN J & KENNETH W	ROOT KATHRYN J & KENNETH W	1711 MORTON LEAGUE RD		RICHMOND	TX	77406-1382
ROSS LISA R	ROSS LISA R	915 FRANKLIN ST UNIT 5L		HOUSTON	TX	77002-1734
RUIZ IVAN	RUIZ IVAN	2349 SPERBER LN		HOUSTON	TX	77003-1554
RYLE ANDREW	RYLE ANDREW	110 E DELAWARE PL APT 1003		CHICAGO	IL	60611-4995
SAGE DURHAM LTD	SAGE DURHAM LTD	1520 OLIVER ST STE 202		HOUSTON	TX	77007-6035
SAIA ANN M	SAIA ANN M	505 BASTROP ST UNIT 205		HOUSTON	TX	77003-2216
SALAS ENRIQUE S	SALAS ENRIQUE S	2331 ANN ST		HOUSTON	TX	77003-1001
SALMERON GERALDINE	SALMERON GERALDINE	4101 ROSENEATH DR		HOUSTON	TX	77021-1547
SAMPERI KATHY JOHN	SAMPERI KATHY JOHN	PO BOX 2389		ONALASKA	TX	77360-2389
SAN JACINTO LOFTS COUNCIL OF CO OWNERS	SAN JACINTO LOFTS COUNCIL OF CO OWNERS % FELD REALTY GROUP	10200 HEMPSTEAD RD STE 2C		HOUSTON	TX	77092-8400
SANCHEZ LARRY A	SANCHEZ LARRY A	505 BASTROP ST APT 302		HOUSTON	TX	77003-2233
SANJUAN ELIZABETH	SANJUAN ELIZABETH	2340 SPERBER LN		HOUSTON	TX	77003-1553
SATAR KANISHKA	SATAR KANISHKA	2409 ROUFA RD		HOUSTON	TX	77003-1544
SAVORGNAN FABIO	SAVORGNAN FABIO	505 BASTROP ST UNIT 507		HOUSTON	TX	77003-2238
SCHERZER SARAH	SCHERZER SARAH	103 RILEY LN		HOUSTON	TX	77003-1542
SCHMIDT REBECCA LYNN	SCHMIDT REBECCA LYNN	2326 COMMERCE ST		HOUSTON	TX	77003-1537
SCHRODER KARL J	SCHRODER KARL J	310 S JENSEN DR APT 6		HOUSTON	TX	77003-1148
SCHUBERT JESSICA A	SCHUBERT JESSICA A	915 FRANKLIN ST UNIT 8N		HOUSTON	TX	77002-1735
SCHUMACKER KEVIN T	CURRENT OWNER	608 SABINE ST		HOUSTON	TX	77007-8327
SCOTT GREGORY H	SCOTT GREGORY H	201 MAIN ST UNIT 3C		HOUSTON	TX	77002-1747
SEARCH HOMELESS SERVICES	SEARCH HOMELESS SERVICES	2015 CONGRESS AVE		HOUSTON	TX	77002-2323
SELLERS ROY L JR	DRN TRUST	PO BOX 111695		HOUSTON	TX	77293-0695
SERAFIN MARK	SERAFIN MARK	915 FRANKLIN ST UNIT 5J		HOUSTON	TX	77002-1734
SERRA DAVID M	SERRA DAVID M	2340 COMMERCE ST		HOUSTON	TX	77003-1537
SHAH NISHI M	SHAH NISHI M	1415 N ARTESIAN AVE # 3		CHICAGO	IL	60622-1704

Current Owner	Mail to	Address 1	Address 2	City	State	Zip
SHAPIRO MICHAEL I	SHAPIRO MICHAEL I	7722 BURNING HILLS DR		HOUSTON	TX	77071-1415
SHARR BROWN 2 LLC	SHARR BROWN 2 LLC	16603 S OAKS DR		HOUSTON	TX	77068-
SHEPARD COREY	SHEPARD COREY	2232 ANN ST		HOUSTON	TX	77003-1147
SHEPHERD JOEL	SHEPHERD JOEL	13819 BAYTREE DR		SUGAR LAND	TX	77498-2409
SHOPS ON CANAL STREET LLC	SHOPS ON CANAL STREET LLC	3773 RICHMOND AVE STE 800		HOUSTON	TX	77046-3723
SHOPS ON NAVIGATION LLC	SHOPS ON NAVIGATION LLC	3773 RICHMOND AVE STE 800		HOUSTON	TX	77046-3723
SILVA MICHAEL	SILVA MICHAEL	2352 SPERBER LN		HOUSTON	TX	77003-1553
SKARIA FEBIN	SKARIA FEBIN	110 RILEY LN		HOUSTON	TX	77003-1539
SKODA STEPHEN & AMY B	SKODA STEPHEN & AMY B	201 MAIN ST UNIT 3F		HOUSTON	TX	77002-1747
SMITH DARIUS	CURRENT OWNER	2331 SPERBER LN		HOUSTON	TX	77003-1554
SMITH DAVID S & KAREN P	SMITH DAVID S & KAREN P	538 FRENCH KINGSTON CT		MONTGOMERY	TX	77356-4742
SMITH JACKSON R	SMITH JACKSON R	915 FRANKLIN ST UNIT 2M		HOUSTON	TX	77002-1738
SMITH LESLIE JR	SMITH LESLIE JR	505 BASTROP ST UNIT 408		HOUSTON	TX	77003-2236
SMITH RALPH L	SMITH RALPH L	201 MAIN ST unit 5e		HOUSTON	TX	77002-1748
SOCKI ADELAIDE L S & RICHARD A	SOCKI ADELAIDE L S & RICHARD A	805 ROCK LN		NEWARK	DE	19713-2208
SORENSEN REAL ESTATE COMPANY LLC	SORENSEN REAL ESTATE COMPANY LLC	42 ROBINLAKE LN		HOUSTON	TX	77024-7146
SOTO PALEMON	SOTO PALEMON	14507 FLEETWELL DR		HOUSTON	TX	77045-6409
SOTO PALEMON & CECILIA	SOTO PALEMON & CECILIA	14507 FLEETWELL DR		HOUSTON	TX	77045-6409
SOUTH EAGLERIDGE II LLC	SOUTH EAGLERIDGE II LLC	719 OLIVE ST		DALLAS	TX	75201-2807
SOUTHERN PACIFIC RAILROAD COMPANY	SOUTHERN PACIFIC RAILROAD COMPANY UNION PACIFIC RAILROAD CO	1400 DOUGLAS ST STOP 1640		OMAHA	NE	68179-1001
SPIELER CHRISTOF	SPIELER CHRISTOF	915 FRANKLIN ST UNIT 4L		HOUSTON	TX	77002-1736
SPOOR JENNIFER	SPOOR JENNIFER	310 S JENSEN DR APT 2		HOUSTON	TX	77003-1148
STAILEY JAY C & JANIS E	STAILEY JAY C & JANIS E	201 MAIN ST UNIT 5G		HOUSTON	TX	77002-1748
STANFORD CONDOMINIUM OWNERS	STANFORD CONDOMINIUM OWNERS	6548 GREATWOOD PKWY		SUGAR LAND	TX	77479-6815
STAR OF HOPE MISSION	STAR OF HOPE MISSION % RANDALL L TABOR	6897 ARDMORE ST		HOUSTON	TX	77054-2307
STAR OF HOPE MISSION	STAR OF HOPE MISSION % RANDALL L TOBOR	4848 LOOP CENTRAL DR STE 500		HOUSTON	TX	77081-2356
STATE DEPT HWY & PUB TRANS	STATE DEPT HWY & PUB TRANS	PARCEL 980 (U S 59 N)	PO BOX 1386	HOUSTON	TX	77251-1386
STATE DEPT HWY & PUB TRANS	STATE DEPT HWY & PUB TRANS	PO BOX 1386		HOUSTON	TX	77251-1386
STATE DEPT HWY & PUB TRANS	STATE DEPT HWY & PUB TRANS	PARCEL 982 (U S 59 N)	PO BOX 1386	HOUSTON	TX	77251-1386
STATE DEPT HWY & PUB TRANS	STATE DEPT HWY & PUB TRANS	PARCEL 987 (LAND INT) US 59	PO BOX 1386	HOUSTON	TX	77251-1386
STATE DEPT HWY & PUB TRANS	STATE DEPT HWY & PUB TRANS	PARCEL 983 (U S 59 N)	PO BOX 1386	HOUSTON	TX	77251-1386
STATE OF TEXAS	STATE OF TEXAS	PO BOX 1386		HOUSTON	TX	77251-1386
STATE OF TEXAS	STATE OF TEXAS % TX DOT	PO BOX 1386		HOUSTON	TX	77251
STEELE BROOKS	CURRENT OWNER	915 FRANKLIN ST UNIT 6C		HOUSTON	TX	77002-1730
STEVEN & ANDREA KUKURA GORDON TRUST	STEVEN & ANDREA KUKURA GORDON TRUST	915 FRANKLIN ST UNIT 8L		HOUSTON	TX	77002-1735
STEWART LISA R	CURRENT OWNER	4047 DUMBARTON ST		HOUSTON	TX	77025-2313
STINSON CHRISTOPHER	STINSON CHRISTOPHER	2382 COMMERCE ST		HOUSTON	TX	77003-1537
STURRUP LINDA E	STURRUP LINDA E	201 MAIN ST UNIT 6F		HOUSTON	TX	77002-1749
STURRUP RANDOLPH D	STURRUP RANDOLPH D	201 MAIN ST UNIT 6F		HOUSTON	TX	77002-1749
SULLIVAN NANCY	SULLIVAN NANCY	6414 HASKELL ST		HOUSTON	TX	77007-2009
SUN RUOHAN & TAM THANH NGOC	SUN RUOHAN & TAM THANH NGOC	2342 COMMERCE ST		HOUSTON	TX	77003-1537
SUNDERLAND VERONICA	SUNDERLAND VERONICA	2421 ROUFA RD		HOUSTON	TX	77003-1544
SURENDRAN RUHINA	SURENDRAN RUHINA	2534 HAWKINGTON CT		SANTA CLARA	CA	95051-1225
SVR INTERESTS COMMERCE LLC	SVR INTERESTS COMMERCE LLC	2100 W LOOP SOUTH STE 1100		HOUSTON	TX	77027-3534
TA ANH N	TA ANH N	915 FRANKLIN ST APT 3L		HOUSTON	TX	77002-1737

Current Owner	Mail to	Address 1	Address 2	City	State	Zip
TALANOV KYRYL	TALANOV KYRYL	124 PIERCE ST		HOUSTON	TX	77002-8544
TARLETON KENNETH	TARLETON KENNETH	217 RILEY LN		HOUSTON	TX	77003-1543
TAYLOR GRAHAM M	TAYLOR GRAHAM M	201 MAIN ST # 7C		HOUSTON	TX	77002-1749
TAYLOR JONATHAN E	TAYLOR JONATHAN E	1819 JADE HOLLOW LN		HOUSTON	TX	77077-3578
TAYLOR KAREN JEAN	TAYLOR KAREN JEAN	505 BASTROP ST UNIT 202		HOUSTON	TX	77003-2216
TAYLOR MICHAEL	TAYLOR MICHAEL	2348 COMMERCE ST		HOUSTON	TX	77003-1537
TERRAZAS INVESTMENTS LLC	TERRAZAS INVESTMENTS LLC % JESUS TERRAZAS III	14919 WOODTHORPE LN		HOUSTON	TX	77079-7602
TEXAS DEPARTMENT OF CRIMINAL JUSTICE	TEXAS DEPARTMENT OF CRIMINAL JUSTICE	PO BOX 99		HUNTSVILLE	TX	77342-0099
TEXAS DEPARTMENT OF TRANSPORTATION	TEXAS DEPARTMENT OF TRANSPORTATION	PARCEL 975 (U S 59 N)	PO BOX 1386	HOUSTON	TX	77251-1386
TEXAS DEPARTMENT OF TRANSPORTATION	TEXAS DEPARTMENT OF TRANSPORTATION	PARCEL 974 (U S 59 N)	PO BOX 1386	HOUSTON	TX	77251-1386
TEXAS DEPARTMENT OF TRANSPORTATION	TEXAS DEPARTMENT OF TRANSPORTATION	PARCEL 979 (U S 59 N)	PO BOX 1386	HOUSTON	TX	77251-1386
TEXAS DEPARTMENT OF TRANSPORTATION	TEXAS DEPARTMENT OF TRANSPORTATION	PARCEL 981 (US 59 NORTH)	PO BOX 1386	HOUSTON	TX	77251-1386
TEXAS DEPARTMENT OF TRANSPORTATION	TEXAS DEPARTMENT OF TRANSPORTATION	PARCEL 978 (U S 59 N)	PO BOX 1386	HOUSTON	TX	77251-1386
TEXAS DEPARTMENT OF TRANSPORTATION	TEXAS DEPARTMENT OF TRANSPORTATION	PARCEL 977 (U S 59 N)	PO BOX 1386	HOUSTON	TX	77251-1386
TEXAS DEPARTMENT OF TRANSPORTATION	TEXAS DEPARTMENT OF TRANSPORTATION	PARCEL 976 (U S 59 N)	PO BOX 1386	HOUSTON	TX	77251-1386
TEXAS DEPARTMENT OF TRANSPORTATION	TEXAS DEPARTMENT OF TRANSPORTATION	PARCEL 984 (U S 59 N)	PO BOX 1386	HOUSTON	TX	77251-1386
TEXAS DEPARTMENT OF TRANSPORTATION	TEXAS DEPARTMENT OF TRANSPORTATION	PO BOX 1386		HOUSTON	TX	77251-1386
TEXAS DEPARTMENT OF TRANSPORTATION	TEXAS DEPARTMENT OF TRANSPORTATION	PARCEL 986 (U S 59 N)	PO BOX 1386	HOUSTON	TX	77251-1386
TEXAS DEPARTMENT OF TRANSPORTATION	TEXAS DEPARTMENT OF TRANSPORTATION	PARCEL 985 (US 59 NORTH)	PO BOX 1386	HOUSTON	TX	77251-1386
TEXAS DEPARTMENT OF TRANSPORTATION	TEXAS DEPARTMENT OF TRANSPORTATION	PARCEL 976 (U S 59 N)	PO BOX 1386	HOUSTON	TX	77251-1386
TEXAS DEPARTMENT OF TRANSPORTATION	TEXAS DEPARTMENT OF TRANSPORTATION	PT PARCEL 960 (U S 59 N)	PO BOX 1386	HOUSTON	TX	77251-1386
TEXAS DEPARTMENT OF TRANSPORTATION	TEXAS DEPARTMENT OF TRANSPORTATION	PT PARCEL 960 (U S 59 N)	PO BOX 1386	HOUSTON	TX	77251-1386
THE SALVATION ARMY	THE SALVATION ARMY	1500 AUSTIN ST		HOUSTON	TX	77002-7708
THOMPSON CARLYLE R	THOMPSON CARLYLE R	505 BASTROP ST APT 209		HOUSTON	TX	77003-2217
THOMPSON CHRISTOPHER P &	THOMPSON CHRISTOPHER P &	2407 ROUFA RD		HOUSTON	TX	77003-1544
THORNTON ALEXANDER V	THORNTON ALEXANDER V	201 MAIN ST UNIT 4F		HOUSTON	TX	77002-1748
THURMOND DANE	THURMOND DANE	2422 NAVIGATION BLVD UNIT C		HOUSTON	TX	77003-1569
TNA MAC OUTDOORS LLC	TNA MAC OUTDOORS LLC	15702 SEASIDE LN		HOUSTON	TX	77062-4231
TOKAR ROBERT V & LORI K	TOKAR ROBERT V & LORI K	915 FRANKLIN ST UNIT 9J		HOUSTON	TX	77002-1733
TONG THAI	TONG THAI	2231 ANN ST		HOUSTON	TX	77003-1146
TOOMEY-GUSEMAN FAMILY LTD	TOOMEY-GUSEMAN FAMILY LTD	1511 NORTH BLVD		HOUSTON	TX	77006-6327
TRAN MINH Q	TRAN MINH Q	106 ADAMS ST		HOUSTON	TX	77011-3204
TRANER LUCAS	TRANER LUCAS	2333 SPERBER LN		HOUSTON	TX	77003-1554
TREANOR PARTNERS	TREANOR PARTNERS	6315 BROMPTON RD		HOUSTON	TX	77005-3403
TREEBEARDS IN THE CHURCH OF THE CLOISTER	TREEBEARDS IN THE CHURCH OF THE CLOISTER	315 TRAVIS ST		HOUSTON	TX	77002-1812
TREVIN BAKER	TREVIN BAKER	915 FRANKLIN ST UNIT 6E		HOUSTON	TX	77002-1730
TREVINO ERIC RICHARD	TREVINO ERIC RICHARD	2246 ANN ST		HOUSTON	TX	77003-1147
TUCKER GARY D JR & REBECCA ANN	TUCKER GARY D JR & REBECCA ANN	1810 WINTER GRAPE LN		KINGWOOD	TX	77345-2506
TUGWELL JOHN	TUGWELL JOHN	724 HARBORSIDE WAY		KEMAH	TX	77565-3069
TUTINO MATTHEW	TUTINO MATTHEW	201 MAIN ST UNIT 5		HOUSTON	TX	77002-1746
TZY-HONG DEAN CHUANG	TZY-HONG DEAN CHUANG	310 S JENSEN DR APT 3		HOUSTON	TX	77003-1148
UDOFIA ANN E	UDOFIA ANN E	2343 SPERBER LN		HOUSTON	TX	77003-1554
UG 813 MCKEE LP	UG 813 MCKEE LP	306 AVONDALE ST STE #200		HOUSTON	TX	77006-3174
UNION PACIFIC RAILROAD COMPANY	UNION PACIFIC RAILROAD COMPANY UNION PACIFIC RAILROAD CO	1400 DOUGLAS ST STOP 1640		OMAHA	NE	68179-1001
UNITED STATES OF AMERICA	UNITED STATES OF AMERICA	1700 N CONGRESS # 720		AUSTIN	TX	78701-1436

Current Owner	Mail to	Address 1	Address 2	City	State	Zip
UNIVERSITY OF HOUSTON	UNIVERSITY OF HOUSTON	5000 GULF FWY BLDG 1		HOUSTON	TX	77204-8017
UNIVERSITY OF HOUSTON	UNIVERSITY OF HOUSTON	5000 GULF FWY BLDG 1		HOUSTON	TX	77204-8017
UNIVERSITY OF HOUSTON SYS	UNIVERSITY OF HOUSTON SYS ATTN: OFFICE OF REAL ESTATE SERVICES	5000 GULF FWY BLDG 1		HOUSTON	TX	77204-8017
UNIVERSITY OF HOUSTON SYSTEM	UNIVERSITY OF HOUSTON SYSTEM ATTN: OFFICE OF REAL ESTATE SERVICES	5000 GULF FWY BLDG 1		HOUSTON	TX	77204-8017
UPCHURCH SEAN & NIKIA	UPCHURCH SEAN & NIKIA	2337 ANN ST		HOUSTON	TX	77003-1001
URBAN INTOWNHOMES LLC	URBAN INTOWNHOMES LLC	1520 OLIVER ST		HOUSTON	TX	77007-6035
URBAN PROPERTIES LLC	URBAN PROPERTIES LLC	5023 WASHINGTON AVE		HOUSTON	TX	77007-5307
VANHORN JERRY T & LEIGH	CURRENT OWNER	201 MAIN ST UNIT 6J		HOUSTON	TX	77002-1749
VANN GEORGE A	VANN GEORGE A	915 FRANKLIN ST # 2		HOUSTON	TX	77002-1725
VASQUEZ ROY J	VASQUEZ ROY J	2324 SPERBER LN		HOUSTON	TX	77003-1553
VAUGHN PAUL J	VAUGHN PAUL J	2346 SPERBER LN		HOUSTON	TX	77003-1553
VAZQUEZ FRANCISCO	VAZQUEZ FRANCISCO	726 SWEET FLOWER DR		HOUSTON	TX	77073-4388
VELASQUEZ FRED MICHAEL	VELASQUEZ FRED MICHAEL	915 FRANKLIN ST UNIT 7E		HOUSTON	TX	77002-1730
VILLARIN KRISTINA	VILLARIN KRISTINA	205 RILEY LN		HOUSTON	TX	77003-1543
VILLARREAL ERICA	VILLARREAL ERICA	2328 SPERBER LN		HOUSTON	TX	77003-1553
VILSACK DANA M	VILSACK DANA M	3600 N WILLIAMS AVE UNIT 205		PORTLAND	OR	97227-1486
VISBAL RAMIRO	VISBAL RAMIRO	2422 NAVIGATION BLVD UNIT A		HOUSTON	TX	77003-1569
VPAM HOLDINGS LLC	VPAM HOLDINGS LLC	2138 WELCH ST		HOUSTON	TX	77019-5616
W G INTERESTS LTD	W G INTERESTS LTD	3234 WESTHEIMER RD		HOUSTON	TX	77098-1000
WAGER ARTHUR B	WAGER ARTHUR B	2341 SPERBER		HOUSTON	TX	77003-1554
WAGSTAFF KEEGAN	WAGSTAFF KEEGAN	505 BASTROP ST APT 204		HOUSTON	TX	77003-2216
WARNE KATHLEEN E ESTATE OF	WARNE KATHLEEN E ESTATE OF C/O RAE-PAT DEAN EXECUTIX	PO BOX 1340		CROCKETT	TX	75835-7340
WARNEKE CARLA	WARNEKE CARLA	109 RILEY LN		HOUSTON	TX	77003-1542
WATERHILL COMPANIES LTD	WATERHILL COMPANIES LTD	5535 MEMORIAL DR STE F # 711		HOUSTON	TX	77007-8023
WATTS BRIAN M	WATTS BRIAN M	2219 ANN ST		HOUSTON	TX	77003-1146
WAYSIDE LUXURY HOUSING PARTNERS LP	WAYSIDE LUXURY HOUSING PARTNERS LP	2104 CANAL ST		HOUSTON	TX	77003-0004
WEBB DEREK C & ANGELA N	WEBB DEREK C & ANGELA N	3503 ALDERGROVE DR		SPRING	TX	77388-5154
WEST DARWIN & LESLIE	CURRENT OWNER	201 MAIN ST UNIT 7E		HOUSTON	TX	77002-1749
WHARTON NICHOLAS DAVID	WHARTON NICHOLAS DAVID	204 TRAVIS ST APT 6D		HOUSTON	TX	77002-1724
WHEAT DAVE	WHEAT DAVE	2351 SPERBER LN		HOUSTON	TX	77003-1554
WHITE DOUGLAS	WHITE DOUGLAS	201 MAIN ST UNIT 4G		HOUSTON	TX	77002-1748
WHITE SHAUNA	WHITE SHAUNA	209 RILEY LN		HOUSTON	TX	77003-1543
WHITE SWAN ESTATE INC	WHITE SWAN ESTATE INC	PO BOX 9297		HOUSTON	TX	77261-9297
WHITEHEAD CHARLES M IV	WHITEHEAD CHARLES M IV	505 BASTROP ST APT 508		HOUSTON	TX	77003-2238
WIESE AARON	WIESE AARON	12219 MAPLE ROCK DR		HOUSTON	TX	77077-2532
WILDEN WAYNE	WILDEN WAYNE	PO BOX 262212		HOUSTON	TX	77207-2212
WILKERSON MICHAEL	WILKERSON MICHAEL	505 BASTROP ST # 401		HOUSTON	TX	77003-2235
WILKINS W T JR	WILKINS W T JR	1217 PRAIRIE ST		HOUSTON	TX	77002-2048
WILLIAMS THOMAS T II	WILLIAMS THOMAS T II	2378 COMMERCE ST		HOUSTON	TX	77003-1537
WILSON CHRISTINE A	WILSON CHRISTINE A C/O CHRISTINE WILSON TRUST	915 FRANKLIN ST UNIT 2E		HOUSTON	TX	77002-1738
WILSON MELISSA	WILSON MELISSA	915 FRANKLIN ST UNIT 2B		HOUSTON	TX	77002-1738
WOLFE DANIEL H	WOLFE DANIEL H	2324 COMMERCE ST		HOUSTON	TX	77003-1537
WOOD PETER L	WOOD PETER L	201 MAIN ST UNIT 3E		HOUSTON	TX	77002-1747
WOODBANCH CRAWFORD LLC	WOODBANCH CRAWFORD LLC	4265 SAN FELIPE STE 550		HOUSTON	TX	77027-3019
WRIGHT RICK	WRIGHT RICK	2158 COUNTY ROAD 362		ANSON	TX	79501-6430

Current Owner	Mail to	Address 1	Address 2	City	State	Zip
WRIGHT WAYNE & MARIETTE	WRIGHT WAYNE & MARIETTE	301 HILLCREST DR		RICHMOND	TX	77469-4518
YNIGUEZ CECILIA S	YNIGUEZ CECILIA S	915 FRANKLIN ST UNIT 3I		HOUSTON	TX	77002-1737
YOUNGGREN JESSE	YOUNGGREN JESSE	505 BASTROP ST APT 208		HOUSTON	TX	77003-2217
YUSKIW TERRY	YUSKIW TERRY	915 FRANKLIN ST UNIT 7I		HOUSTON	TX	77002-1730
ZAMIR INVESTMENTS INC	ZAMIR INVESTMENTS INC	PO BOX 22957		HOUSTON	TX	77227-2957
ZENOR RYAN THOMAS	ZENOR RYAN THOMAS	915 FRANKLIN ST UNIT 8J		HOUSTON	TX	77002-1735
ZIMMERMAN INTERESTS INC	ZIMMERMAN INTERESTS INC	3410 MONTROSE BLVD		HOUSTON	TX	77006-4329
ZIMMERMANN WARREN G III	ZIMMERMANN WARREN G III	2219 RUNNELS ST		HOUSTON	TX	77003-1019
ZIMNY JOSEPH L	ZIMNY JOSEPH L	2342 SPERBER LN		HOUSTON	TX	77003-1553
ZUCHA BRYANNE N	ZUCHA BRYANNE N	915 N SAN JACINTO ST UNIT 2D		HOUSTON	TX	77002-1239

Appendix U

"Form U-2012-01 signed and sealed by a licensed professional engineer or licensed professional geoscientist authorized to practice in the State of Texas with expertise in environmental remediation. (Form U-2012-01 can be found at www.houstonmsd.org under the "Forms" section on the homepage.)

Signing and sealing Form U-2012-01 certifies:

- a. The contaminants of concern from sources on the designated property or migrating from or through the designated property more likely than not [do exceed] OR [do not exceed] a non-ingestion protective concentration level on property beyond the boundaries of the designated property. (select the appropriate statement)**
- b. All requirements of Section 47-762 of the Houston Code of Ordinances have been met, including demonstration that the groundwater contamination plume has been fully delineated and is stable or contracting in size."**

Form U-2012-01 signed and sealed by a licensed professional engineer or licensed professional geoscientist authorized to practice in the State of Texas with expertise in environmental remediation is provided.

Appendix U – Completeness of Information and On-Site and Off-Site Impact(s)

To the best of my knowledge and belief, based upon a review of all public and private records and other information sources available to me in the exercise of due diligence, the opinions stated and conclusions made in this application are supported by such information, and the technical and scientific information submitted with the application is true, accurate and complete. Based on such review, the contaminants of concern from sources on the designated property or migrating from or through the designated property more likely than not [do exceed] OR **[do not exceed]** a non-ingestion protective concentration level on property beyond the boundaries of the designated property. Further, I certify that all requirements of Section 47-762 of the Houston Code of Ordinances have been met, including demonstration that the groundwater contamination plume has been fully delineated and is stable or contracting in size.

Richard Record, P.G.

(Name)

Senior Environmental Geologist

(Title)

EnSafe

(Firm)

Signature: _____

Date: _____

4/8/21

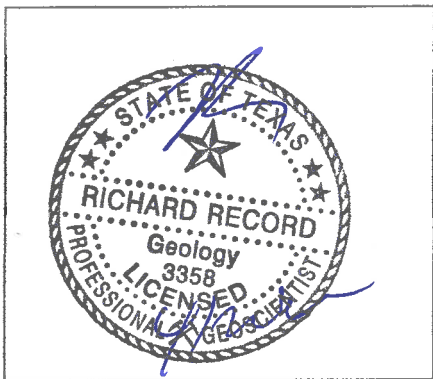

Professional Seal

Appendix V

"If the licensed professional engineer or licensed professional geoscientist determines that contaminants of concern from sources on the designated property are migrating from or through the designated property more likely than not do exceed a non-ingestion protective concentration level on property beyond the boundary of the designated property, then the applicant must:

- a. Specify the name and address of the owner of each property.**
- b. Send a copy of the application to the owner of the property with the notice of the public meeting.**
- c. Provide documentation that the designated property has been included in a state or federal program that requires that the entire non-ingestion protective concentration level exceedance zone be addressed to the satisfaction of the agency administering the program, along with documentation of the estimated time period in which it is to be addressed. An example of such a program is the Texas Voluntary Cleanup Program (section 361.501 of the Texas Health and Safety Code, as may be amended from time to time).**
- d. Provide documentation upon completion of the state or federal program showing that the non-ingestion protective concentration level exceedances have been addressed to the satisfaction of the agency administering the program."**

Based on data from four (4) groundwater monitoring events in April 2020, June 2020, October 2020, and January 2021, all benzene concentrations in all groundwater monitoring wells are below the TRRP Tier 1 Residential ^{ATR}GW_{INH-V} PCL (non-ingestion PCL) for benzene. There are no COCs from sources on the Site migrating from or through the Site which exceed a non-ingestion PCL.

Appendix W

"Form W-2012-01 certified/signed by the applicant and any authorized representatives of the applicant(s) listed in the application. (Form W-2012-01 is attached to the end of this application and can also be found at www.houstonmsd.org under the "Forms" section on the homepage.)"

Form W-2012-01 certified/signed by the applicant and any authorized representatives of the applicant(s) listed in the application is provided.

Appendix W – Accuracy of Information

I certify under penalty of law that this application and all attachments were prepared under my direction or supervision in a manner designed to assure that qualified personnel properly gathered and evaluated the information submitted. Based on my inquiry of the persons responsible for gathering and evaluating the information, the information submitted is, to the best of my knowledge and belief, true, accurate and complete. I am aware that there are significant penalties for submitting false information, including the possibility of a fine and imprisonment for knowing violation.

John Sorensen

(Applicant's Name)

Vice President

(Title)

Sorensen Real Estate Company LLC

(Company)

Signature: _____



Date: 3/31/21

State of Texas §

County of Harris §



(Seal)

This instrument was acknowledged before me on this day the 31 day of MARCH, 2021 by

John Sorensen

(Print)

Chelsi Johnson
NOTARY PUBLIC, STATE OF TEXAS

Chelsi Johnson

Printed/Typed Name of Notary

My commission expires: JUNE 16, 2024

Appendix X

"Form X-2012-01 signed by the property owner or authorized agent (if an authorized agent, you must provide the legal authorization instrument). (Form W-2012-01 is attached to the end of this application and can also be found at www.houstonmsd.org under the "Forms" section on the homepage."

Form X-2012-01 signed by the property owner or authorized agent is provided.

Appendix W – Accuracy of Information

I certify under penalty of law that this application and all attachments were prepared under my direction or supervision in a manner designed to assure that qualified personnel properly gathered and evaluated the information submitted. Based on my inquiry of the persons responsible for gathering and evaluating the information, the information submitted is, to the best of my knowledge and belief, true, accurate and complete. I am aware that there are significant penalties for submitting false information, including the possibility of a fine and imprisonment for knowing violation.

John Sorensen

(Applicant's Name)

Vice President

(Title)

Sorensen Real Estate Company LLC

(Company)

Signature:



Date:

3/31/21

State of Texas §

County of Harris §



(Seal)

This instrument was acknowledged before me on this day the 31 day of MARCH, 2021 by

John Sorensen

(Print)

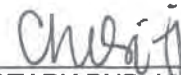
NOTARY PUBLIC, STATE OF TEXAS
Chelsi Johnson
Printed/Typed Name of Notary

My commission expires: June 16, 2024

Appendix Y

"A CD (or other device) containing the pdf file of the application, Excel spreadsheet of water well owners and property owners for mailing notices, and the pdf file of the well log report."

A file transfer protocol link to the PDF file of the application, Excel spreadsheet of water well owners and property owners for mailing notices, and the PDF file of the well log report will be provided electronically.