



# **InControl Technologies**

Environmental Consulting and Engineering

## **Municipal Setting Designation Application**

**Former Spraymetal Facility  
5129 Lawndale, Houston, Texas 77023  
VCP No. 3060**

**Prepared For:**

**5129 Lawndale, LLC  
1702 Taylor, Suite 300  
Houston, Texas 77007**

**October 25, 2021**

**CITY OF HOUSTON**



**HOUSTON PUBLIC WORKS**  
**HOUSTON WATER DIVISION**

**Application for Approval of Municipal Setting Designation**

**APPLICANT INFORMATION**

Applicant's Name: 5129 Lawndale LLC

☐ Individual ☐ Private Entity ☐ Public Entity ☐ Non-Profit Entity ☒ Other \_\_\_\_\_

Address: 1702 Taylor St, Suite 300 Houston Texas 77007

(Street) (City) (State) (Zip)

Phone No.: \_\_\_\_\_ Fax No.: \_\_\_\_\_

Email: jon@dealco.net

*Contact Information*

Name of Contact: \_\_\_\_\_

Title: \_\_\_\_\_

Address: \_\_\_\_\_

(Street) (City) (State) (Zip)

Phone No.: \_\_\_\_\_ Fax No.: \_\_\_\_\_

Email: \_\_\_\_\_

*Application Preparation*

Application Prepared by: Michael F. Marcon, P.G. Christine Peach, P.G.

Company: InControl Technologies LLC

Address: 14731 Pebble Bend Dr. Houston Texas 77068

(Street) (City) (State) (Zip)

Phone No.: 281-580-8892 Fax No.: 281-580-8853

Email: mmarcon@incontroltech.com cpeach@incontroltech.com

## SITE INFORMATION

Site HCAD No(s): 0530120000011, 0530120000010, 0542550000005

Site Name: former Spraymetal Facility

Site Size: 0.3776-acre, 0.1715-acres, and 0.2445-acres totaling 0.7936-acres

Site Address: 5129, 5133 and 0 Lawndale Houston Texas 77023  
(Street) (City) (State) (Zip)

(List all owners – additional sheet is attached, if needed)

Owner: 5129 Lawndale LLC

Owner Address: 5129 Lawndale Houston Texas 77023  
(Street) (City) (State) (Zip)

Name of Contact: Jon Deal

Title: \_\_\_\_\_

Organization: 5129 Lawndale LLC

Phone No.: \_\_\_\_\_ Fax No.: \_\_\_\_\_

Email: jon@dealco.net

Owner: 5129 Lawndale LLC

Owner Address: 5133 Lawndale Houston Texas 77023  
(Street) (City) (State) (Zip)

Name of Contact: Jon Deal

Title: \_\_\_\_\_

Organization: 5129 Lawndale LLC

Phone No.: \_\_\_\_\_ Fax No.: \_\_\_\_\_

Email: \_\_\_\_\_

Owner: 5129 Lawndale LLC

Owner Address: 0 Lawndale Houston Texas 77023  
(Street) (City) (State) (Zip)

Name of Contact: Jon Deal

Title: \_\_\_\_\_

Organization: 5129 Lawndale LLC

Phone No.: \_\_\_\_\_ Fax No.: \_\_\_\_\_

Email: \_\_\_\_\_

Owner: \_\_\_\_\_

Owner Address: \_\_\_\_\_  
(Street) (City) (State) (Zip)

Name of Contact: \_\_\_\_\_

Title: \_\_\_\_\_

Organization: \_\_\_\_\_

Phone No.: \_\_\_\_\_ Fax No.: \_\_\_\_\_

Email: \_\_\_\_\_

Owner: \_\_\_\_\_

Owner Address: \_\_\_\_\_  
(Street) (City) (State) (Zip)

Name of Contact: \_\_\_\_\_

Title: \_\_\_\_\_

Organization: \_\_\_\_\_

Phone No.: \_\_\_\_\_ Fax No.: \_\_\_\_\_

Email: \_\_\_\_\_

Owner: \_\_\_\_\_

Owner Address: \_\_\_\_\_  
(Street) (City) (State) (Zip)

Name of Contact: \_\_\_\_\_

Title: \_\_\_\_\_

Organization: \_\_\_\_\_

Phone No.: \_\_\_\_\_ Fax No.: \_\_\_\_\_

Email: \_\_\_\_\_

Owner: \_\_\_\_\_

Owner Address: \_\_\_\_\_  
(Street) (City) (State) (Zip)

Name of Contact: \_\_\_\_\_

Title: \_\_\_\_\_

Organization: \_\_\_\_\_

Phone No.: \_\_\_\_\_ Fax No.: \_\_\_\_\_

Email: \_\_\_\_\_



ITEM	COH Use Only
**Executive Summary	
<p>1. Provide a legal description of the boundaries of the designated property, including metes and bounds, and a copy of the deed for the property. <u>A professional surveyor currently registered with the Texas Board of Professional Surveying must certify that all property descriptions with metes and bounds are accurate.</u></p> <p style="text-align: center;"><b><u>Label “Appendix A”</u></b></p>	
<p>2. A description of the current use, and, to the extent known, the anticipated use(s), of the designated property and properties within 500 feet of the boundary of the designated property.</p> <p style="text-align: center;"><b><u>Label “Appendix B”</u></b></p>	
<p>3. A site map showing:</p> <ul style="list-style-type: none"> <li>a. The location of the designated property.</li> <li>b. The topography of the designated property as indicated on publicly available sources, which must note the watershed <u>including the nearest surface water body</u> and whether the designated property is located in a floodplain or floodway, as those terms are defined in Chapter 19 of the Code of Ordinances.</li> <li>c. The detected area of groundwater contamination.</li> <li>d. The location of all soil sampling locations and all groundwater monitoring wells.</li> <li>e. Groundwater gradients, to the extent known, and direction of groundwater flow.</li> <li>f. The ingestion protective concentration level exceedence zone for each contaminant of concern, to the extent known.</li> <li>g. Depth to groundwater for each affected zone.</li> </ul> <p style="text-align: center;"><b><u>Label “Appendix C”</u></b></p>	
<p>4. Provide for each contaminant of concern within the designated groundwater:</p> <ul style="list-style-type: none"> <li>a. A description of the ingestion protective concentration level exceedence zone and the non-ingestion protective concentration level exceedence zone, including a specification of the horizontal area and the minimum and maximum depth below ground surface.</li> <li>b. The level of contamination, the ingestion protective concentration level, and the non-ingestion protective concentration level, all expressed as mg/L units.</li> <li>c. Its basic geochemical properties (e.g. whether the contaminant of concern migrates with groundwater, floats, or is soluble in water).</li> </ul> <p style="text-align: center;"><b><u>Label “Appendix D”</u></b></p>	
<p>5. A table displaying the following information for each contaminant of concern, to the extent known:</p> <ul style="list-style-type: none"> <li>a. The maximum concentration level for soil and groundwater, the ingestion protective concentration level, and the non-ingestion protective concentration level, all expressed as mg/L units.</li> <li>b. The critical protective concentration level without the municipal setting designation, highlighting any exceedances.</li> </ul> <p style="text-align: center;"><b><u>Label “Appendix E”</u></b></p>	

ITEM	COH Use Only
<p>6. If the plume extends beyond the limits of property owners listed in this application, list the owners of the additional property beneath which the plume(s) extend(s), and a summary of interactions with those property owners about the plume(s) and this MSD application. Please Note: You are not required under this item to notify affected property owners, only to provide a summary of who affected property owners are, and if there have been any communications. “No contact” can be an acceptable answer.</p> <p style="text-align: center;"><b><u>Label “Appendix F”</u></b></p>	
<p>7. A statement as to whether the source of the plume has been removed, the plume of contamination is stable (i.e. no change) or contracting, and the plume is delineated, <b><u>with the basis for that statement.</u></b> Please include historical sampling data.</p> <p style="text-align: center;"><b><u>Label “Appendix G”</u></b></p>	
<p>8. A statement as to whether contamination on and off the designated property <u>without</u> a Municipal Setting Designation <u>will exceed</u> a residential assessment level as defined in the Texas Risk Reduction Program or analogous residential level set by EPA, if known, and the basis for that statement.</p> <p style="text-align: center;"><b><u>Label “Appendix H”</u></b></p>	
<p>9. A statement as to whether contamination on and off the designated property <u>with</u> a Municipal Setting Designation <u>will exceed</u> a residential assessment level as defined in the Texas Risk Reduction Program or analogous residential level set by EPA, if known, and the basis for that statement.</p> <p style="text-align: center;"><b><u>Label “Appendix I”</u></b></p>	
<p>10. Identification of the points of origin of the contamination, to the extent known: <b>a. Please list the Potentially Responsible Party (RPR), if unknown, state unknown. (applications without the RPR listed will be deemed incomplete)</b></p> <p style="text-align: center;"><b><u>Label “Appendix J”</u></b></p>	
<p>11. Environmental regulatory actions, litigation, and plume identification.</p> <ul style="list-style-type: none"> <li>a. A description of any environmental regulatory actions that have been taken within the past five years in connection with the designated property, to the extent known.</li> <li>b. A description of any litigation that has taken place within the past five years in connection with the designated property, to the extent known.</li> <li>c. A statement as to whether there are any other remediation activities by the applicant, or any other party or agency, which are not listed in the application.</li> <li>d. A statement as to which contamination plume and groundwater zone the applicant is including in the MSD.</li> </ul> <p style="text-align: center;"><b><u>Label “Appendix K”</u></b></p>	
<p>12. A listing of all existing state or EPA registrations, permits, and identification numbers that applies to the designated property.</p> <p style="text-align: center;"><b><u>Label “Appendix L”</u></b></p>	

ITEM	COH Use Only
<p>13. Provide evidence that the designated property is currently or has previously been under the oversight of the TCEQ or the United States Environmental Protection Agency, as required by the Texas Health and Safety Code §361.8065(c)(2)(A), and a description of the status of the designated property in the program (the program application number is sufficient evidence). Also, include the state or federal cleanup project manager's name.</p> <p style="text-align: center;"><b><u>Label "Appendix M"</u></b></p>	
<p>14. A summary of any environmental site assessment reports filed with the TCEQ regarding any site investigations or response actions that are planned, ongoing or completed related to the designated property.</p> <p style="text-align: center;"><b><u>Label "Appendix N"</u></b></p>	
<p>15. A statement as to whether any public drinking water supply system exists that satisfies the requirements of Chapter 341 of the Texas Health and Safety Code and that supplies or is capable of supplying drinking water to the designated property and property within one-half mile of the designated property and the identity of each supply system.</p> <p style="text-align: center;"><b><u>Label "Appendix O"</u></b></p>	
<p>16. The name and address of each owner or operator of a water well registered or permitted by the state or the Houston-Galveston Subsidence District that is located within five miles of the boundary of the designated property, along with a map showing the location of each well and, to the extent known, a notation of whether each well is used for potable water. Well logs <u>must</u> be included in the electronic copy of the application but should not be included in the hard copies. (An accompanying electronic excel file with mailing information should be included with your application.)</p> <p style="text-align: center;"><b><u>Label "Appendix P"</u></b></p>	
<p>17. The name and address of each retail public utility, as defined in section 13.002 of the Texas Water Code that owns or operates a groundwater supply well within five miles of the boundary of the designated property.</p> <p style="text-align: center;"><b><u>Label "Appendix Q"</u></b></p>	
<p>18. A listing of each municipality, other than the City of Houston, with a corporate limit within one-half mile of the boundary of the designated property.</p> <p style="text-align: center;"><b><u>Label "Appendix R"</u></b></p>	
<p>19. A listing of each municipality, other than the City of Houston, that owns or operates a groundwater supply well within five miles of the boundary of the designated property.</p> <p style="text-align: center;"><b><u>Label "Appendix S"</u></b></p>	
<p>20. A listing of owners of real property within 2,500 ft. of the boundary of the designated property as indicated by the most recent appraisal district records. Please Note: Depending on the location of your site, this requirement may include real property outside the City of Houston. Be sure to include <b><u>ALL</u></b> properties in the 2,500 ft. boundary. (An accompanying electronic excel file with mailing information should be included with your application).</p> <p style="text-align: center;"><b><u>Label "Appendix T"</u></b></p>	

ITEM	COH Use Only
<p>21. Form U-2012-01 <b><u>signed and sealed</u></b> by a licensed professional engineer or licensed professional geoscientist authorized to practice in the State of Texas with expertise in environmental remediation.</p> <p>Signing and sealing Form U-2012-01 certifies:</p> <ul style="list-style-type: none"> <li>a. The contaminants of concern from sources on the designated property or migrating from or through the designated property more likely than no [do exceed] OR [do not exceed] a non-ingestion protective concentration level on property beyond the boundaries of the designated property. (select the appropriate statement)</li> <li>b. All requirements of Section 47-762 of the Houston Code of Ordinances have been met, including demonstration that the groundwater contamination plume has been fully delineated and is stable or contracting in size.</li> </ul> <p style="text-align: center;"><b><u>Label “Appendix U”</u></b></p>	
<p>22. If the licensed professional engineer or professional geoscientist determines that contaminants of concern from sources on the designated property are migrating from or through the designated property more than likely do not exceed a non-ingestion protective concentration level on property beyond the boundary of the designated property, then the applicant must:</p> <ul style="list-style-type: none"> <li>a. Specify the name and address of the owner of each property.</li> <li>b. Send a copy of the application to the owner of the property with the notice of the public meeting.</li> <li>c. Provide documentation that the designated property has been included in a state or federal program that requires that the entire non-ingestion protective concentration level exceedance zone be addressed to the satisfaction of the agency administering the program, along with documentation of the estimated time period in which it is to be addressed. An example of such a program is the Texas Voluntary Cleanup Program (section 361.501 of the Texas Health and Safety Code, as may be amended from time to time).</li> <li>d. Provide documentation upon completion of the state or federal program showing that the non-ingestion protective concentration level exceedances have been addressed to the satisfaction of the agency administering the program.</li> </ul> <p style="text-align: center;"><b><u>Label “Appendix V”</u></b></p>	
<p>23. Form W-2012-01 <b><u>certified/signed</u></b> by the applicant and any authorized representatives of the applicant(s) listed in the application.</p> <p style="text-align: center;"><b><u>Label “Appendix W”</u></b></p>	
<p>24. Form X-2012-01 <b><u>signed</u></b> by the property owner or authorized agent (if an authorized agent, you must provide the legal authorization instrument).</p> <p style="text-align: center;"><b><u>Label “Appendix X”</u></b></p>	
<p>25. A CD (or other devise) containing the pdf file of the application, Excel spreadsheet of water well owners and property owners for mailing notices.</p> <p style="text-align: center;"><b><u>Label “Appendix Y”</u></b></p>	

## List of Abbreviations

bgs	below ground surface
cis-1,2-DCE	cis-1,2-Dichloroethene (or cis-1,2-Dichloroethylene)
CHC	Chlorinated Hydrocarbon(s)
COC	Contaminant of Concern
DCE	Dichloroethene (or Dichloroethylene)
ESA	Environmental Site Assessment
EPA	U.S. Environmental Protection Agency
ft	feet
GW	Groundwater
GWBU	Groundwater bearing unit
mg/kg	milligrams per kilogram
mg/L	milligrams per litre
MSD	Municipal Setting Designation
NAPL	Non-aqueous Phase Liquids
PCE	Tetrachloroethene (or Tetrachloroethylene)
PCL	Protective Concentration Level
PCLE	Protective Concentration Level Exceedance
ppm	parts per million
TCE	Trichloroethene (or Trichloroethylene)
trans-1,2-DCE	trans-1,2-Dichloroethene (or trans-1,2-dichloroethylene)
TCEQ	Texas Commission on Environmental Quality
TRRP	Texas Risk Reduction Program
VC	Vinyl Chloride
VCP	Voluntary Cleanup Program
VOC	Volatile Organic Compound

## CITY OF HOUSTON



## PUBLIC WORKS AND ENGINEERING PLANNING & DEVELOPMENT DIVISION

### EXECUTIVE SUMMARY

#### *Project Overview*

InControl Technologies LLC was retained by 5129 Lawndale, LLC (applicant, Property Owner), to provide environmental consulting services at the former Spraymetal facility located at 5129 Lawndale, Houston, Harris County, Texas. The subject property (the Site) consists of three tracts of land (Lots 10, 11, 12, 13 in Block 2 of the Lawndale Addition, and Lots 5, 6 in Block 1 of Beverly Park Addition) totaling approximately 0.7936-acres located southwest of downtown Houston, Harris County, Texas (**Figure C1**). The property is developed with a 13,258 square foot commercial warehouse building and associated parking. The surrounding area is a mixture of residential and light commercial and industrial businesses (**Figure B1**).

The Site is located within the Brays Bayou Watershed. The site is located outside the 500-year flood plain (**Figure C2**).

Volatile Organic Compounds (VOC) Protective Concentration Level Exceedance (PCLE) zones were identified in groundwater on the subject property. The PCLE zones are depicted on **Figures C3a through C3f**.

#### *Historical Environmental Condition*

The Site is an approximately 0.7936-acre tract of land located at 5129 Lawndale in Houston, Texas. The property is developed with a single industrial warehouse building. The site is bordered to the north by residential development, to the east by Henninger St., to the south by Lawndale Ave, and to the west by commercial development in a mixed-use area of Houston. Residential development is located adjacent north and east of the subject property.

The property has operated as an industrial facility since the 1940s. Most recently the property was occupied by Spraymetal Warehouse. Spraymetal's production included metal spraying, high-velocity oxy-fuel spraying, abrasive blasting, grinding, heat treatment and quenching, filter cleaning, straightening, and welding. InControl Technologies conducted a limited Phase II ESA in October 2019. The Phase II investigation included the installation of four (4) soil borings which were converted into temporary groundwater monitoring wells. The borings were advanced in manufacturing areas near the abrasive blasting room, near the heat treating and quenching trench, near the metal spraying areas, and near the outdoor storage area. Soil and groundwater samples were analyzed for volatile organic compounds (VOCs) and total petroleum hydrocarbons (TPH) (**Tables E1, E2, E4, and E5**). Surface soil samples were also

analyzed for RCRA Metals (**Table E3**). Benzene, TCE and vinyl chloride were detected in soil samples at concentrations greater than the residential assessment level (**Table E1**). TPH was not detected in any of the soil samples at concentrations greater than the residential assessment levels (**Table E2**). RCRA metals arsenic, barium, cadmium, chromium, mercury, and selenium were detected in soil samples at concentrations less than the critical PCLs (**Table E3**). Lead was detected in the surface soil samples at concentrations greater than the Texas-specific background concentration of 15 mg/kg but are still within the range of lead concentrations typically observed in an industrial setting. Groundwater samples collected from temporary monitoring wells reported cis-1,2-DCE and vinyl chloride at concentrations greater than the critical PCLs (**Table E4**). TPH was not detected in the groundwater samples at concentrations greater than the laboratory detection limits (**Table E5**).

In August 2020, InControl Technologies install three permanent groundwater monitoring wells (MW-1, MW-2, MW-3) to assess groundwater impacts identified during the initial Phase II investigation. Three additional monitoring wells (MW-4, MW-5, MW-6) were installed in October 2020 to delineate affected groundwater. Monitoring wells MW-7 and MW-8 were installed in February 2021 and MW-9 was installed in June 2021 to delineate groundwater.

The site is currently enrolled in the Texas Commission on Environmental Quality (TCEQ) Voluntary Cleanup Program (VCP) as VCP No. 3060.

The lateral extent of groundwater impact is delineated to the greatest extent possible in all directions (**Figure C3a through C3f**). Volatile organic compounds (VOCs) were present in groundwater at concentrations greater than the applicable Tier 1 <sup>GW</sup>GW<sub>Ing</sub> PCLs. The PCLE zones are depicted on **Figures C3a to C3f**. The direction of groundwater flow is toward the southeast (**Figure C5**).

Three (3) water well records were identified within a ½-mile radius of the proposed Municipal Setting Designation (MSD) boundary. None of the identified wells are located downgradient of the site. The nearest domestic or public supply well is located approximately 0.27-miles from the subject property in the cross-gradient direction. There were no identified public supply wells within a 0.5-mile radius of the site. Within a 5-mile radius of the proposed MSD boundary, typical completion depths are greater than 100-ft bgs with the median completion depth of 517-ft bgs.

The nearest surface water body is Brays Bayou, located approximately 1.24-miles southeast to east of the site (**Figure C2**). A tributary to Brays Bayou (Yates Gulley) is located approximately 2,285-ft northeast of the proposed MSD boundary.

## Appendix A

Provide a legal description of the boundaries of the designated property, including metes and bounds, and a copy of the deed for the property. A professional surveyor currently registered with the Texas Board of Professional Surveying must certify that all property descriptions with metes and bounds are accurate.

---

The legal description plus a metes and bounds description for the designated property is included in this section. Also included is a copy of the deed for the property.

**Figure A1** depicts the proposed MSD boundary.





## LEGEND

 Proposed MSD Boundary



0 100 200



Approximate Scale (Feet)

### **InControl Technologies**

14731 Pebble Bend Drive  
Houston, Texas 77068  
(281) 580-8892 FAX (281) 580-8853

### **Proposed MSD Boundary**

CLIENT: Former SprayMetal Warehouse		PM: CP
LOCATION: 5129 Lawndale Houston, TX 77023		CHECKED:
DETAILED: 8/6/2021	DESIGNED: CP	PROJECT NO: 673-106
		FIGURE: <b>A1</b>

SYMBOLS LEGEND

- BOLLARD
- GATE POST
- ⊥ STOP SIGN
- ⊥ SIGN
- ⊙ ELECTRIC METER
- ★ LIGHT STANDARD
- ⊙ METER POLE
- ⊙ POWER POLE
- ⊙ GUY ANCHOR
- ⊙ ELECTRIC BOX
- ⊙ GAS METER
- ⊙ GAS VALVE
- ⊙ MANHOLE
- ⊙ TYPE B INLET
- ⊙ BACKFLOW PREVENTER
- ⊙ WATER METER
- ⊙ WATER VALVE

ABBREVIATIONS LEGEND

- ADJ. ADJACENT
- BAR. BARRICADE
- BLDG. BUILDING
- CM. CONTROL MONUMENT
- FNC. FENCE
- FND. FOUND
- H.C.C.F. HARRIS COUNTY CLERK'S FILE
- H.C.D.R. HARRIS COUNTY DEED RECORDS
- H.C.M.R. HARRIS COUNTY MAP RECORDS
- IP. IRON PIPE
- IR. IRON ROD
- NO. NUMBER
- N.T.S. NOT TO SCALE
- R.O.W. RIGHT OF WAY
- SQ. FT. SQUARE FEET
- TYP. TYPICAL
- VOL. PG. VOLUME AND PAGE
- W/CAP. WITH PLASTIC CAP

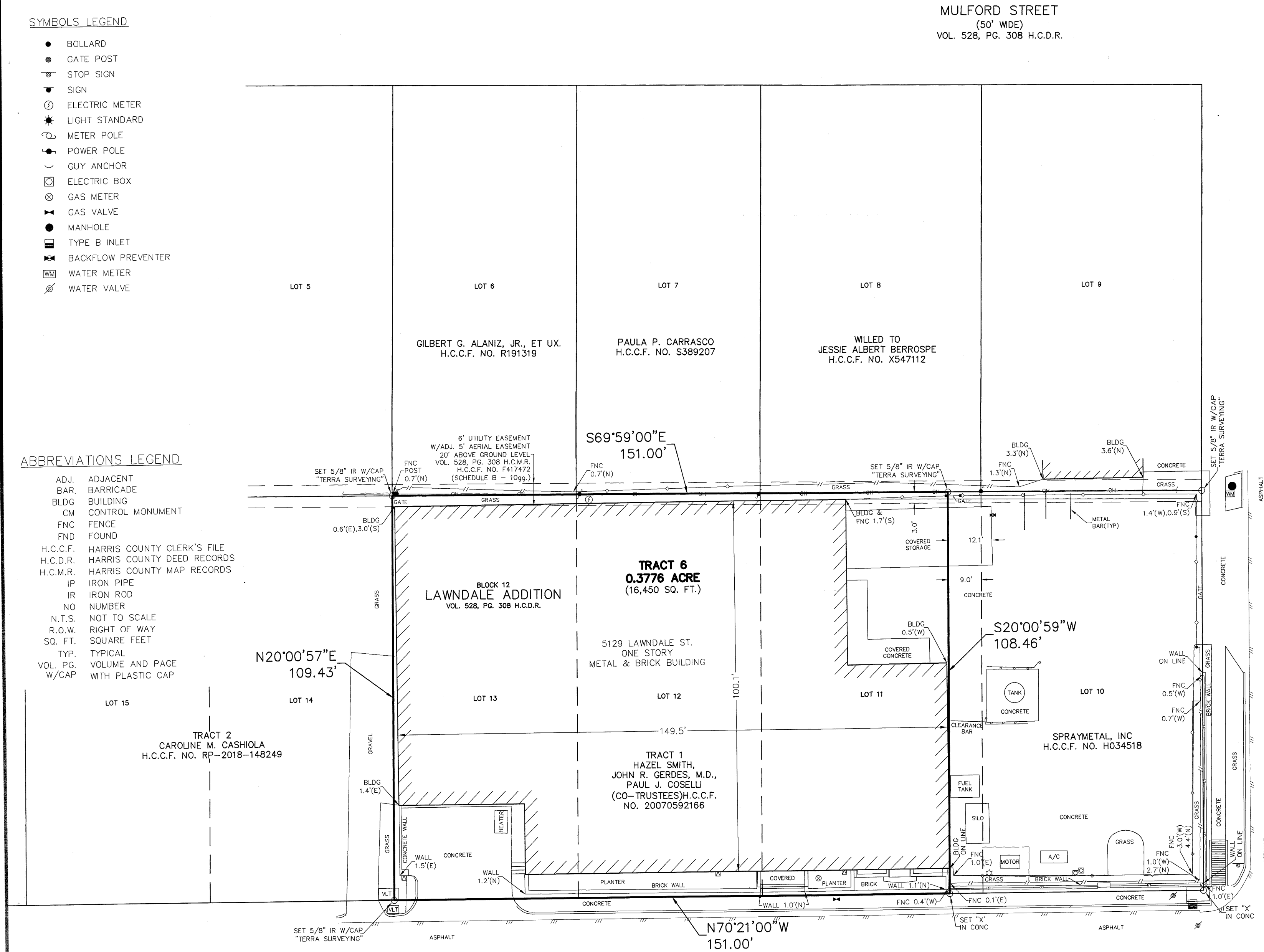

LUKE MOORE SURVEY, A-51

LAWDALE AVENUE  
(60' WIDE)  
VOL. 551, PG. 60 H.C.D.R.  
VOL. 6, PG. 56 H.C.M.R.

HENNINGER STREET  
(60' WIDE)  
VOL. 528, PG. 308 H.C.D.R.

FND. MAG. NAIL (CM)

(BEARING REFERENCE LINE)  
S70°21'00"E  
100.00'

TRACT 7  
0.2445 ACRE  
(10,650 SQ. FT.)

TRACT 3  
HAZEL SMITH,  
JOHN R. GERDES, M.D.,  
PAUL J. COSELLI  
(CO-TRUSTEES)  
H.C.C.F. NO. 20070592166

BLOCK 1  
BEVERLY PARK  
VOL. 551, PG. 60 H.C.D.R.  
VOL. 6, PG. 56 H.C.M.R.

ANGEL DE LA TORRE  
H.C.C.F. NO. X362580

JULIO C. FLORES  
H.C.C.F. NO. R791451

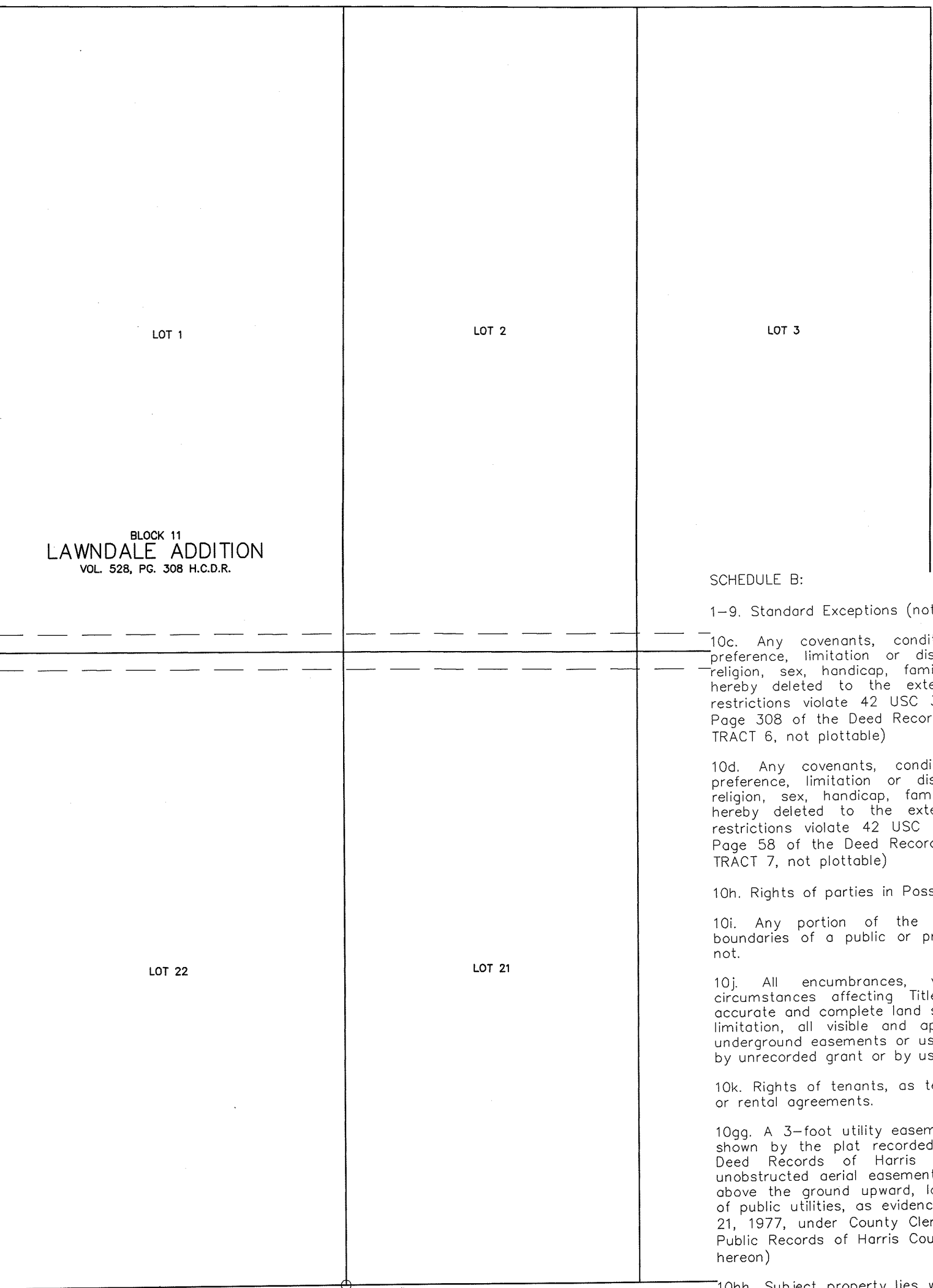

HENNINGER STREET  
(60' WIDE)  
VOL. 551, PG. 60 H.C.D.R.  
VOL. 6, PG. 56 H.C.M.R.

FND. 3/4" (IN CM)  
BEARS N00°30'06"E, D. 46'

BLOCK 2  
BEVERLY PARK  
VOL. 551, PG. 60 H.C.D.R.  
VOL. 6, PG. 56 H.C.M.R.

To: Schumacher Portfolio, LLC, a Texas limited liability company,  
5610 Company, LLC, a Texas limited liability company,  
First American Title Insurance Company,

I hereby certify that this plot correctly represents a survey made on  
the ground under my supervision on August 19, 2019, and that said  
survey complies with the current Texas Society of Professional  
Surveyors Standards for Land Surveys for a Category 1A, Condition II  
Survey.

George Collison  
Registered Professional  
Land Surveyor  
Texas Registration No. 4461

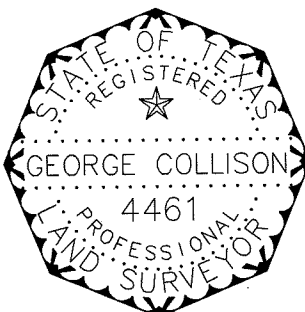

GRAPHIC SCALE

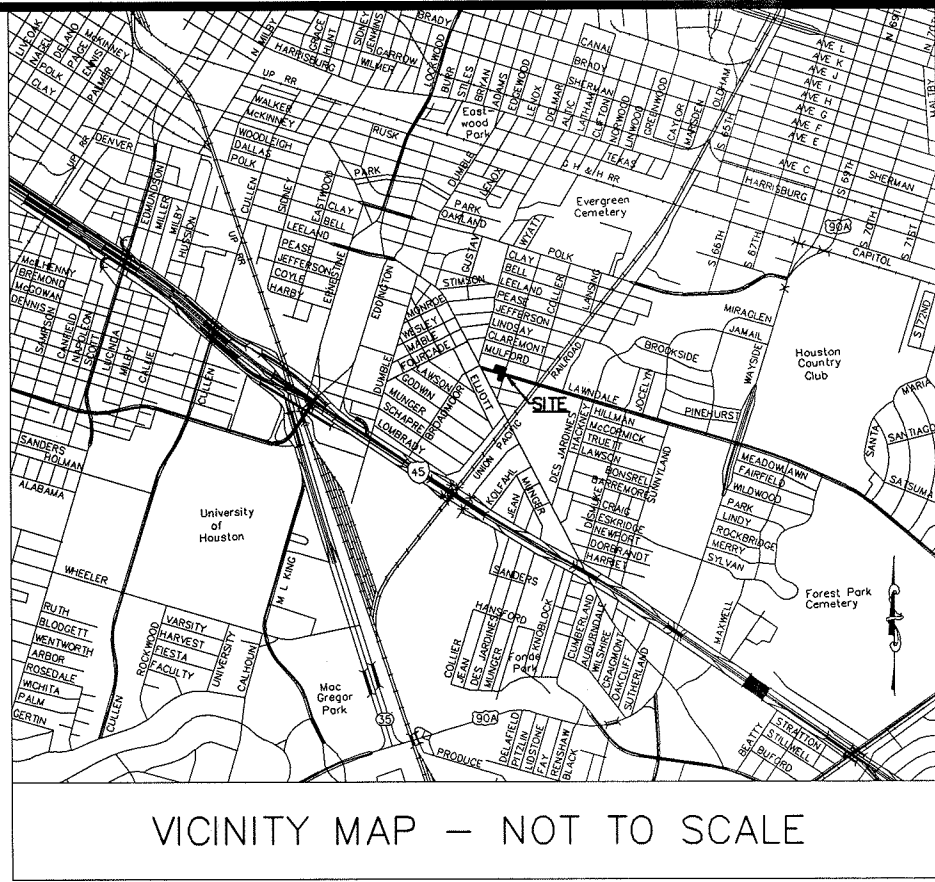
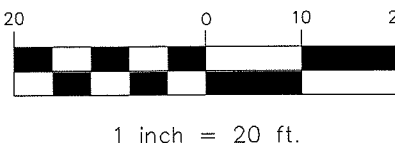

VICINITY MAP - NOT TO SCALE

NOTES:

- This survey reflects boundary and easement information as per a commitment for title insurance issued by First American Title Insurance Company, G.F. Number NCS-98112-HQ11, effective September 24, 2019, issued November 04, 2019; no additional research regarding the existence of easements or restrictions of record has been performed by Terra Surveying, Inc.
- This tract lies in Zone "X" (unshaded), designated as "Areas determined to be outside the 0.2% annual chance floodplain", as per the National Flood Insurance Program Flood Community Panel Number 48201C0880M, latest available published revision dated January 6, 2017.
- Any future development of this tract is subject to requirements per City of Houston Ordinance Number 99-262, which stipulates plotting and setbacks constraints. Proposed use of this tract will determine actual building setback line(s) along any adjoining streets. Refer to City of Houston building codes to establish minimum published setback requirements. Ultimately the City of Houston Planning Commission will determine required setbacks upon review of plans or plats submitted to said Commission. This tract may require plotting as a condition for receiving building permits.
- There are no zoning ordinances in the City of Houston or Harris County, Texas.
- Surface or subsurface faulting, hazardous waste, wetland designations or other environmental issues have not been addressed within the scope of this survey.
- Fences shown hereon are graphic only, with dimensioned ties shown at specific locations where they were physically measured; the fence lines may meander between said measured locations.
- Bearings shown hereon are based on the recorded plot of Beverly Park, as recorded at Volume 551, Page 60 of the Deed Records of Harris County, Texas and at Volume 6, Page 56 of the Map Records of Harris County, Texas.

LEGAL DESCRIPTION OF LAND:

TRACT 6 (TITLE)  
TRACT 1 (DEED)  
Lots 11, 12 and 13 in Block 12 of Lawndale, an addition in Harris County, Texas, according to the map or plat thereof recorded in Volume 528, Page 308, of the Deed Records of Harris County, Texas, SAVE AND EXCEPT the easternmost 9 feet of Lot 11.

TRACT 7 (TITLE)  
TRACT 3 (DEED)  
Being all of Lots 5 and 6 in Block 1 of Beverly Park, an addition in Harris County, Texas, according to the map or plat thereof recorded in Volume 551, Page 60 of the Deed Records of Harris County, Texas and Volume 6, Page 56 of the Map Records of Harris County, Texas.

REV. NO.	DESCRIPTION	DATE	APP.
2	REVISED PER NEW TITLE COMMITMENT (MES)	11/15/19	
1	REVISED PER NEW TITLE (KCP)	11/4/19	

A LAND TITLE SURVEY  
OF 2 TRACTS OUT OF  
LAWDALE ADDITION & BEVERLY PARK  
LUKE MOORE SURVEY, A-51  
HARRIS COUNTY, TEXAS

**TERRA**  
SURVEYING CO., INC.

3000 WILCREST DR. - SUITE 210  
HOUSTON, TEXAS 77042  
(713) 993-0327 - FAX (713) 993-9231

DRAWN BY:	KCP/MRG	SCALE:	1" = 20'	KEY MAP:	494X
CHECKED BY:		DATE:	08/19/19	PROJECT No.	1851-1925
APPROVED BY:		FIELD BOOK:	19-27	SHEET	1 OF 1



## SYMBOLS LEGEND

- BOLLARD
- GATE POST
- ⊕ STOP SIGN
- SIGN
- ⊕ ELECTRIC METER
- ★ LIGHT STANDARD
- ⊕ METER POLE
- POWER POLE
- GUY ANCHOR
- ⊕ ELECTRIC BOX
- ⊕ GAS METER
- ⊕ GAS VALVE
- MANHOLE
- ⊕ TYPE B INLET
- ⊕ BACKFLOW PREVENTER
- ⊕ WATER METER
- ⊕ WATER VALVE

## ABBREVIATIONS LEGEND

- ADJ. ADJACENT
- BAR. BARRICADE
- BLDG. BUILDING
- CM. CONTROL MONUMENT
- FNC. FENCE
- FND. FOUND
- H.C.C.F. HARRIS COUNTY CLERK'S FILE
- H.C.D.R. HARRIS COUNTY DEED RECORDS
- H.C.M.R. HARRIS COUNTY MAP RECORDS
- IP. IRON PIPE
- IR. IRON ROD
- NO. NUMBER
- N.T.S. NOT TO SCALE
- R.O.W. RIGHT OF WAY
- SQ. FT. SQUARE FEET
- TYP. TYPICAL
- VOL. PG. VOLUME AND PAGE
- W/CAP. WITH PLASTIC CAP

MULFORD STREET  
(50' WIDE)  
VOL. 528, PG. 308 H.C.D.R.

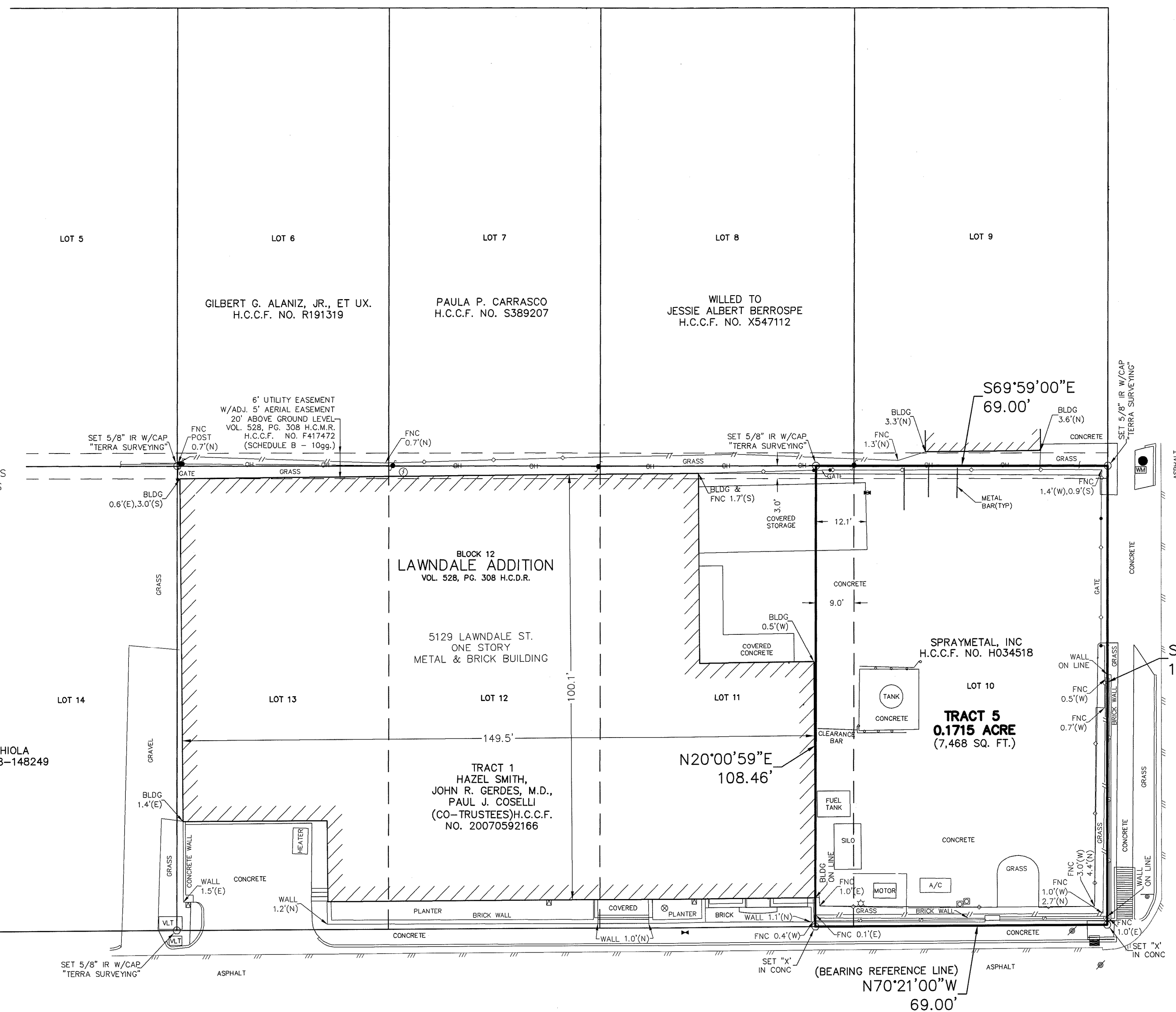

LUKE MOORE SURVEY, A-51

LAWDALE AVENUE  
(60' WIDE)  
VOL. 551, PG. 60 H.C.D.R.  
VOL. 6, PG. 56 H.C.M.R.

FND MAG  
NAL(CM)

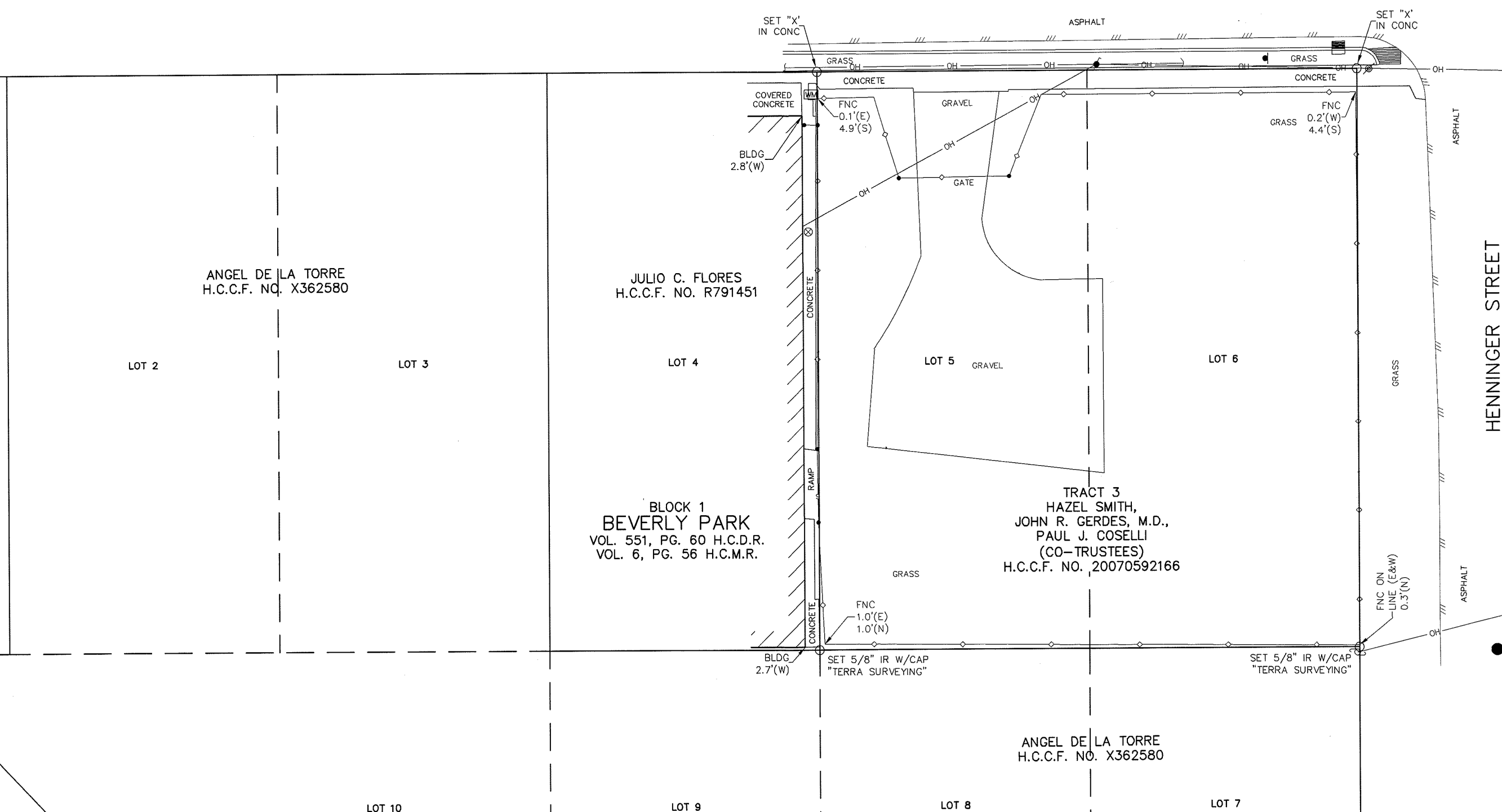

HENNINGER STREET  
VOL. 528, PG. 308 H.C.D.R.  
VOL. 6, PG. 56 H.C.M.R.

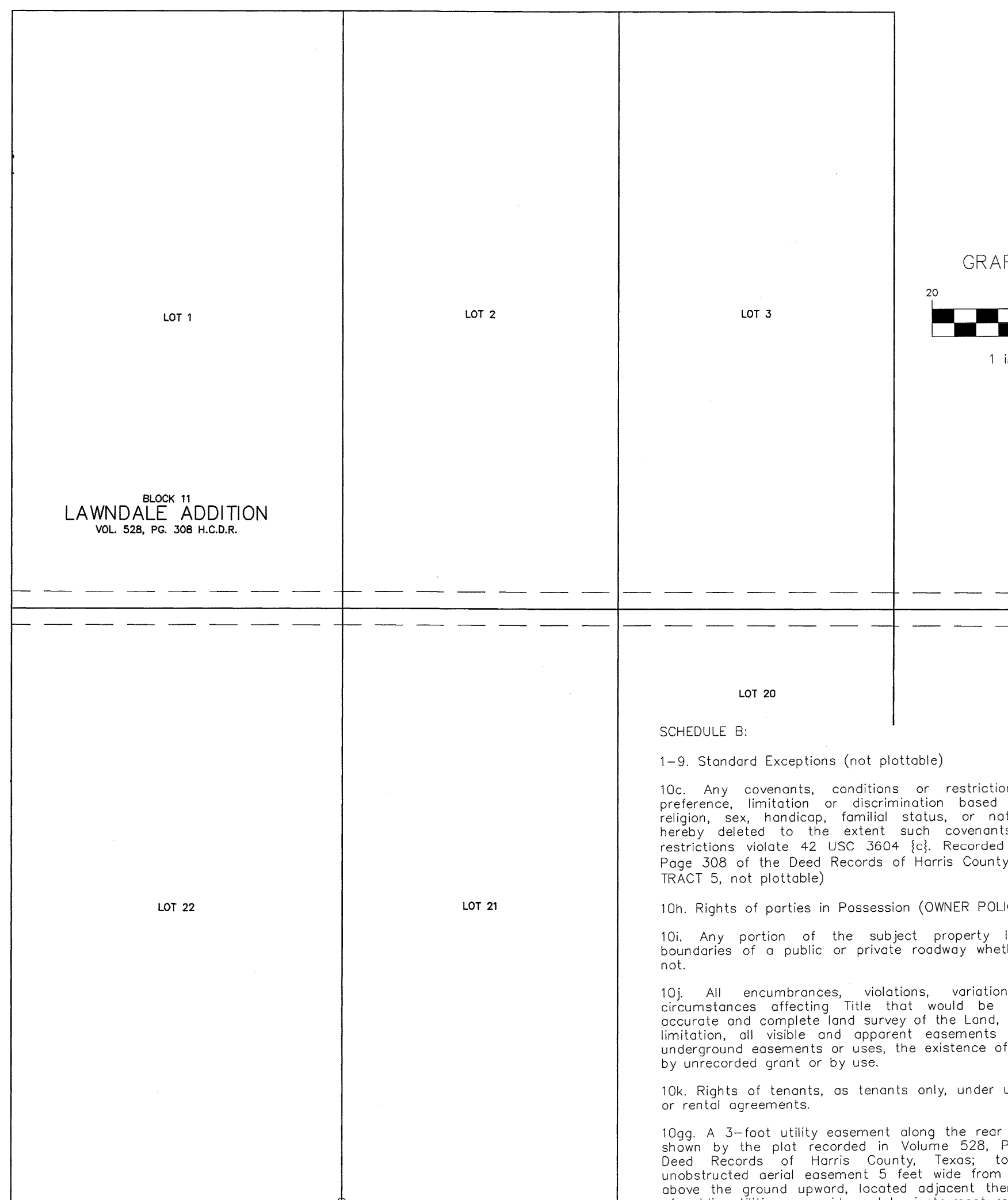

## SCHEDULE B:

1-9. Standard Exceptions (not plottable)

10c. Any covenants, conditions or restrictions indicating a preference, limitation or discrimination based on race, color, religion, sex, handicap, familial status, or national origin are hereby deleted to the extent such covenants, conditions or restrictions violate 42 USC 3604 [c]. Recorded in Volume 528, Page 308 of the Deed Records of Harris County, Texas. (Affects TRACT 5, not plottable)

10h. Rights of parties in Possession (OWNER POLICY ONLY)

10i. Any portion of the subject property lying within the boundaries of a public or private roadway whether dedicated or not.

10j. All encumbrances, violations, variations, or adverse circumstances affecting Title that would be disclosed by an accurate and complete land survey of the Land, including, without limitation, all visible and apparent easements or uses and all underground easements or uses, the existence of which may arise by unrecorded grant or by use.

10k. Rights of tenants, as tenants only, under unrecorded leases or rental agreements.

10gg. A 3-foot utility easement along the rear property line, as shown by the plat recorded in Volume 528, Page 308 of the Deed Records of Harris County, Texas, together with an unobstructed aerial easement 5 feet wide from a plane 20 feet above the ground upward, located adjacent thereto for the use of public utilities, as evidenced by instrument recorded December 21, 1977, under County Clerk's File No. F417472 of the Official Public Records of Harris County, Texas. (Affects TRACT 5, shown hereon)

10hh. Subject property lies within the area designated and zoned by the City of Houston as the "Hobby Airport Site" and is subject to the restrictions and regulations imposed by Ordinance No. 70-348 dated March 4, 1970, a certified copy of which is recorded in Volume 7940, Page 233 of the Deed Records of Harris County, Texas and 20080598601. (Affects TRACT 5)

10vv. Inclusion within East End District.

10ww. The property covered herein is subject to the terms, conditions, provisions and stipulations of Ordinance #1999-262, of the City of Houston, passed March 24, 1999, amended by Ordinance No. 2015-639 and amendments, pertaining to the platting and replatting of real property and the establishment of building set back lines along major thoroughfares within such boundaries.

10xx. Pertains to oil, gas and/or other mineral rights not covered under the scope of this survey.

10aaa. Any facts, rights, interest or claims that may exist or arise by reason of the following matters disclosed by a SURVEY prepared by TERRA SURVEYING CO., INC., on August 19, 2019, designated as Project No. 1851-1925:

A. Covered storage encroaches onto the westerly portion of property by 12.1 feet.

To: Schumacher Portfolio, LLC, a Texas limited liability company,  
Spraymetol, Inc., a Texas corporation,  
First American Title Insurance Company.

I hereby certify that this plot correctly represents a survey made on the ground under my supervision on August 19, 2019, and that said survey complies with the current Texas Society of Professional Surveyors Standards for Land Surveys for a Category 1A, Condition II Survey.

George Collison  
Registered Professional  
Land Surveyor  
Texas Registration No. 4461

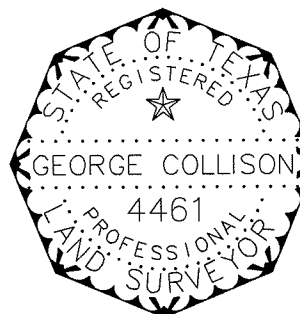

GRAPHIC SCALE

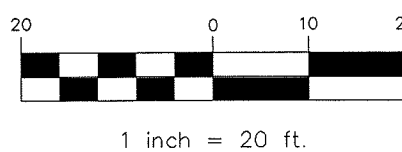

1 inch = 20 ft.

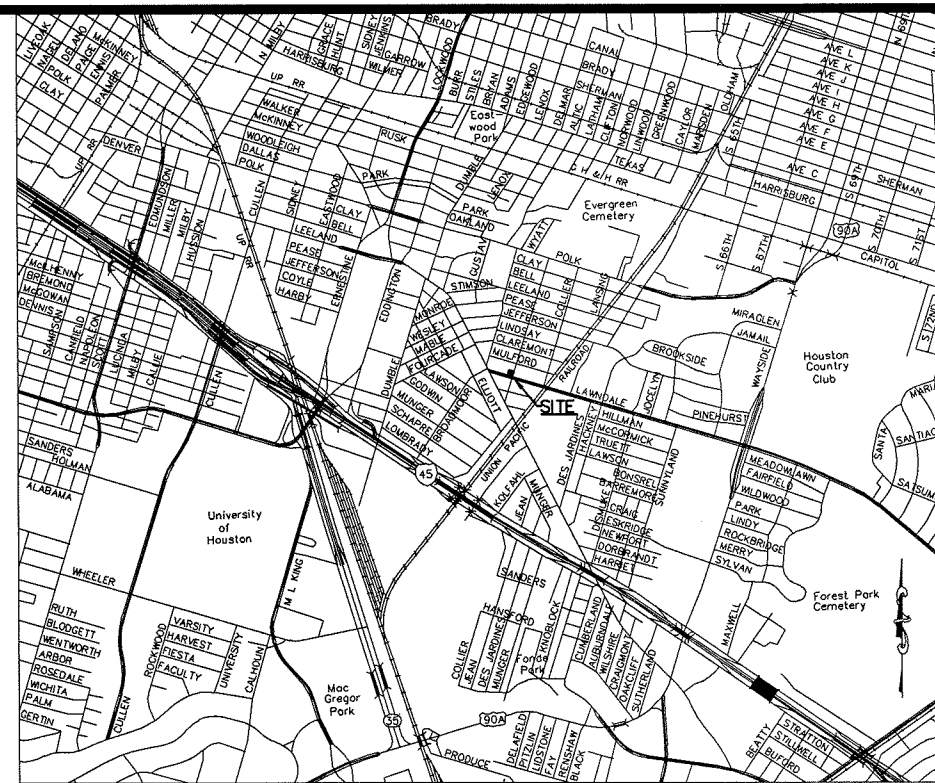

VICINITY MAP - NOT TO SCALE

## NOTES:

1. This survey reflects boundary and easement information as per a commitment for title insurance issued by First American Title Insurance Company, G.F. Number NCS-98112-HOU1, effective September 24, 2019, issued November 04, 2019; no additional research regarding the existence of easements or restrictions of record has been performed by Terra Surveying, Inc.

2. This tract lies in Zone "X" (unshaded), designated as "Areas determined to be outside the 0.2% annual chance floodplain", as per the National Flood Insurance Program FIRI Community Panel Number 48201C0880M, latest available published revision dated January 6, 2017.

3. Any future development of this tract is subject to requirements per City of Houston Ordinance Number 99-262, which stipulates plotting and setbacks constraints. Proposed usage of this tract will determine actual building setback line(s) along any adjoining streets. Refer to City of Houston building codes to establish minimum published setback requirements. Ultimately the City of Houston Planning Commission will determine required setbacks upon review of plans or plots submitted to said Commission. This tract may require plotting as a condition for receiving building permits.

4. There are no zoning ordinances in the City of Houston or Harris County, Texas.

5. Surface or subsurface faulting, hazardous waste, wetland designations or other environmental issues have not been addressed within the scope of this survey.

6. Fences shown hereon are graphic only, with dimensioned ties shown at specific locations where they were physically measured; the fence lines may meander between said measured locations.

7. Bearings shown hereon are based on the recorded plat of Beverly Park, as recorded at Volume 6, Page 56 of the Map Records of Harris County, Texas.

## LEGAL DESCRIPTION OF LAND:

## TRACT 5

All of Lot 10 and the adjoining 9 East feet of Lot 11 in Block 12 of Lawndale, a subdivision in Harris County, Texas, according to the map or plat thereof recorded in Volume 528, Page 308 of the Deed Records of Harris County, Texas.

REV. NO.	DESCRIPTION	DATE	APP.
2	REVISED PER NEW TITLE COMMITMENT (MES)	11/15/19	GC
1	REVISED PER NEW TITLE (KCP)	11/4/19	GC

A LAND TITLE SURVEY  
0.1715 ACRE (7,468 SQ. FT.)  
OUT OF LAWDALE ADDITION  
LUKE MOORE SURVEY, A-51  
HARRIS COUNTY, TEXAS

**TERRA**  
SURVEYING CO., INC.

3000 WILCREST DR. - SUITE 210  
HOUSTON, TEXAS 77042  
(713) 993-0327 - FAX (713) 993-9231

DRAWN BY: KCP/MRG	SCALE: 1" = 20'	KEY MAP: 494X
CHECKED BY: GC	DATE: 08/19/19	PROJECT No. 1851-1925
APPROVED BY: GC	FIELD BOOK: 19-27	SHEET 1 OF 1



**NOTICE OF CONFIDENTIALITY RIGHTS: IF YOU ARE A NATURAL PERSON, YOU MAY REMOVE OR STRIKE ANY OR ALL OF THE FOLLOWING INFORMATION FROM THIS INSTRUMENT BEFORE IT IS FILED FOR RECORD IN THE PUBLIC RECORDS: YOUR SOCIAL SECURITY NUMBER OR YOUR DRIVER'S LICENSE NUMBER.**

**SPECIAL WARRANTY DEED**

THE STATE OF TEXAS

§

§

COUNTY OF HARRIS

§

KNOW ALL MEN BY THESE PRESENTS:

THAT Spraymetal, Inc., a Texas corporation ("Grantor"), for and in consideration of the sum of Ten and No/100 Dollars (\$10.00) cash and other good and valuable consideration to it paid by 5129 Lawndale, LLC, a Texas limited liability company, as to a 49% undivided tenant-in-common interest, and TMJ 5129 Lawndale, LLC, a Texas limited liability company, as to a 51% undivided tenant-in-common interest (together, the "Grantee"), whose mailing address is 1702 Taylor Street, Suite 300, Houston, Texas, 77007, the receipt and sufficiency of which consideration are hereby acknowledged, has SOLD, GRANTED and CONVEYED, and by these presents does hereby SELL, GRANT and CONVEY, unto Grantee all that certain tract or parcel of land located in Harris County, Texas, described in Exhibit A hereto, by reference made a part hereof, together with (i) all buildings, structures and improvements thereon and any and all fixtures of any kind owned by Grantor and attached to or used in connection with said real property, (ii) all rights, privileges, easements, tenements, hereditaments and appurtenances pertaining thereto, (iii) all development, utility, water, irrigation, solar and air rights running with or otherwise pertaining thereto, (iv) all of Grantor's right, title and interest in and to all minerals, oil, gas and other hydrocarbon substances thereon or thereunder, (v) all of Grantor's right, title and interest in and to any road, street or alley adjoining the property to the centerline thereof and any strips and gores of land adjoining said real property, (vi) all of Grantor's right, title and interest in and to any award made or to be made or settlement in lieu thereof for damage by reason of condemnation, eminent domain or exercise of police power, (vii) any and all rights to the present or future use of wastewater, wastewater capacity, drainage, water or other utility facilities to the extent same pertain to or benefit said real property, including, without limitation, all reservations of or commitments or letters covering any such use in the future, whether now owned or hereafter acquired, all deposits, charges and fees paid by Grantor and all refunds, reimbursements and distributions therefor to which Grantor is entitled and (viii) all of Grantor's right, title and interest in and to any reversionary interests relating to said real property (said real property together with any and all of the related improvements, appurtenances, rights and interests referenced in items (i) through (viii) above are herein collectively referred to as the "Property").

This conveyance is made by Grantor and accepted by Grantee subject to the matters set forth in Exhibit B hereto, by reference made a part hereof (the "Permitted Exceptions"), to the extent that the same are valid and enforceable and affect the Property.

TO HAVE AND TO HOLD the Property, together with all and singular the rights and appurtenances thereto in any wise belonging, unto Grantee, its successors and assigns, forever; and, subject to the Permitted Exceptions, Grantor does hereby bind itself and its successors to



**NOTICE OF CONFIDENTIALITY RIGHTS: IF YOU ARE A NATURAL PERSON, YOU MAY REMOVE OR STRIKE ANY OR ALL OF THE FOLLOWING INFORMATION FROM THIS INSTRUMENT BEFORE IT IS FILED FOR RECORD IN THE PUBLIC RECORDS: YOUR SOCIAL SECURITY NUMBER OR YOUR DRIVER'S LICENSE NUMBER.**

**SPECIAL WARRANTY DEED**

THE STATE OF TEXAS

§

KNOW ALL MEN BY THESE PRESENTS:

COUNTY OF HARRIS

§

§

THAT Spraymetal, Inc., a Texas corporation ("Grantor"), for and in consideration of the sum of Ten and No/100 Dollars (\$10.00) cash and other good and valuable consideration to it paid by 5129 Lawndale, LLC, a Texas limited liability company, as to a 49% undivided tenant-in-common interest, and TMJ 5129 Lawndale, LLC, a Texas limited liability company, as to a 51% undivided tenant-in-common interest (together, the "Grantee"), whose mailing address is 1702 Taylor Street, Suite 300, Houston, Texas, 77007, the receipt and sufficiency of which consideration are hereby acknowledged, has SOLD, GRANTED and CONVEYED, and by these presents does hereby SELL, GRANT and CONVEY, unto Grantee all that certain tract or parcel of land located in Harris County, Texas, described in Exhibit A hereto, by reference made a part hereof, together with (i) all buildings, structures and improvements thereon and any and all fixtures of any kind owned by Grantor and attached to or used in connection with said real property, (ii) all rights, privileges, easements, tenements, hereditaments and appurtenances pertaining thereto, (iii) all development, utility, water, irrigation, solar and air rights running with or otherwise pertaining thereto, (iv) all of Grantor's right, title and interest in and to all minerals, oil, gas and other hydrocarbon substances thereon or thereunder, (v) all of Grantor's right, title and interest in and to any road, street or alley adjoining the property to the centerline thereof and any strips and gores of land adjoining said real property, (vi) all of Grantor's right, title and interest in and to any award made or to be made or settlement in lieu thereof for damage by reason of condemnation, eminent domain or exercise of police power, (vii) any and all rights to the present or future use of wastewater, wastewater capacity, drainage, water or other utility facilities to the extent same pertain to or benefit said real property, including, without limitation, all reservations of or commitments or letters covering any such use in the future, whether now owned or hereafter acquired, all deposits, charges and fees paid by Grantor and all refunds, reimbursements and distributions therefor to which Grantor is entitled and (viii) all of Grantor's right, title and interest in and to any reversionary interests relating to said real property (said real property together with any and all of the related improvements, appurtenances, rights and interests referenced in items (i) through (viii) above are herein collectively referred to as the "Property").

This conveyance is made by Grantor and accepted by Grantee subject to the matters set forth in Exhibit B hereto, by reference made a part hereof (the "Permitted Exceptions"), to the extent that the same are valid and enforceable and affect the Property.

TO HAVE AND TO HOLD the Property, together with all and singular the rights and appurtenances thereto in any wise belonging, unto Grantee, its successors and assigns, forever; and, subject to the Permitted Exceptions, Grantor does hereby bind itself and its successors to

WARRANT AND FOREVER DEFEND all and singular the Property unto Grantee, its successors and assigns, against every person whomsoever lawfully claiming or to claim the same, or any part thereof by, through or under Grantor, but not otherwise.

Grantor represents and warrants that all ad valorem taxes and assessments for the Property for the year 2019 and all prior years have been paid in full. Subject to the foregoing, all ad valorem taxes and assessments for the Property for the current calendar year have been prorated by the parties hereto as of the effective date of this Special Warranty Deed and by acceptance hereof Grantee hereby expressly assumes liability for the payment thereof.

It is expressly stipulated and agreed that a portion of the purchase price for the Property is funded by virtue of that one certain Promissory Note of even date herewith from Grantee and others payable to Schumacher International, Inc., in the amount of Two Million Nine Hundred Thousand and No/100ths Dollars (\$2,900,000.00) as therein provided, the payment of such note being secured in part by the vendor's lien retained herein (and, to the extent necessary, assigned to the payee of said note) and is additionally secured by a Deed of Trust of even date herewith to Paul J. McConnell, III, Trustee.

[END OF TEXT]

EXECUTED as of the date set forth in the acknowledgment below to be effective as of the 5<sup>th</sup> day of February, 2020.

**GRANTOR:**

**SPRAYMETAL, INC.,**  
a Texas corporation

By:   
Name: Andrew Schumacher  
Title: President

THE STATE OF TEXAS     §

COUNTY OF HARRIS     §

This instrument was acknowledged before me on the 5<sup>th</sup> day of February, 2020, by Andrew Schumacher, the President of Spraymetal, Inc., a Texas corporation.

STAMP NAME AND DATE OF  
EXPIRATION OF COMMISSION  
BELOW:

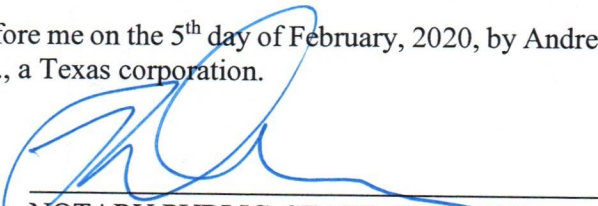
  
NOTARY PUBLIC, STATE OF TEXAS

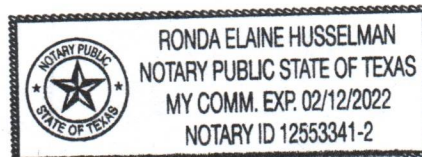



**EXHIBIT "A"**

The Property

Tract 5:

ALL OF LOT 10 AND THE ADJOINING 9 EAST FEET OF LOT 11, IN BLOCK 12 OF LAWNDAL, A SUBDIVISION IN HARRIS COUNTY, TEXAS, ACCORDING TO THE MAP OR PLAT THEREOF, RECORDED IN VOLUME 528, PAGE 308 OF THE DEED RECORDS OF HARRIS COUNTY, TEXAS.



**EXHIBIT "B"**

Tract 5:

1. Any covenants, conditions or restrictions indicating a preference, limitation or discrimination based on race, color, religion, sex, handicap, familial status, or national origin are hereby deleted to the extent such covenants, conditions or restrictions violate 42 USC 3604 {c}. Recorded in Volume 528, Page 308 of the Deed Records of Harris County, Texas.
2. A 3-foot utility easement along the rear property line, as shown by the plat recorded in Volume 528, Page 308 of the Deed Records of Harris County, Texas; together with an unobstructed aerial easement 5 feet wide from a plane 20 feet above the ground upward, located adjacent thereto for the use of public utilities, as evidenced by instrument recorded December 21, 1977, under County Clerk's File No. F417472 of the Official Public Records of Harris County, Texas.
3. Subject property lies within the area designated and zoned by the City of Houston as the "Hobby Airport Site" and is subject to the restrictions and regulations imposed by Ordinance No. 70-346 dated March 4, 1970, a certified copy of which is recorded in Volume 7940, Page 233 of the Deed Records of Harris County, Texas and 20080598601.

When Recorded Return To: \_\_\_\_\_  
First American Title Insurance Company  
National Commercial Services  
601 Travis, Suite 1875  
Houston, TX 77002  
File No: NCS 981112

RP-2020-58915  
# Pages 6  
02/07/2020 03:30 PM  
e-Filed & e-Recorded in the  
Official Public Records of  
HARRIS COUNTY  
DIANE TRAUTMAN  
COUNTY CLERK  
Fees \$32.00

RECORDERS MEMORANDUM

This instrument was received and recorded electronically and any blackouts, additions or changes were present at the time the instrument was filed and recorded.

Any provision herein which restricts the sale, rental, or use of the described real property because of color or race is invalid and unenforceable under federal law.  
THE STATE OF TEXAS  
COUNTY OF HARRIS

I hereby certify that this instrument was FILED in File Number Sequence on the date and at the time stamped hereon by me; and was duly RECORDED in the Official Public Records of Real Property of Harris County, Texas.



*Diane Trautman*

COUNTY CLERK  
HARRIS COUNTY, TEXAS



**NOTICE OF CONFIDENTIALITY RIGHTS: IF YOU ARE A NATURAL PERSON, YOU MAY REMOVE OR STRIKE ANY OR ALL OF THE FOLLOWING INFORMATION FROM THIS INSTRUMENT BEFORE IT IS FILED FOR RECORD IN THE PUBLIC RECORDS: YOUR SOCIAL SECURITY NUMBER OR YOUR DRIVER'S LICENSE NUMBER.**

**SPECIAL WARRANTY DEED**

THE STATE OF TEXAS

§

KNOW ALL MEN BY THESE PRESENTS:

§

COUNTY OF HARRIS

§

0100000707-21

THAT Spirit of Aloha 5610, LLC, a Texas limited liability company, f/k/a 5610 Company, LLC, a Texas limited liability company ("Grantor"), for and in consideration of the sum of Ten and No/100 Dollars (\$10.00) cash and other good and valuable consideration to it paid by 5129 Lawndale, LLC, a Texas limited liability company, as to a 49% undivided tenant-in-common interest, and TMJ 5129 Lawndale, LLC, a Texas limited liability company, as to a 51% undivided tenant-in-common interest (together, the "Grantee"), whose mailing address is 1702 Taylor Street, Suite 300, Houston, Texas, 77007, the receipt and sufficiency of which consideration are hereby acknowledged, has SOLD, GRANTED and CONVEYED, and by these presents does hereby SELL, GRANT and CONVEY, unto Grantee all that certain tract or parcel of land located in Harris County, Texas, described in Exhibit A hereto, by reference made a part hereof, together with (i) all buildings, structures and improvements thereon and any and all fixtures of any kind owned by Grantor and attached to or used in connection with said real property, (ii) all rights, privileges, easements, tenements, hereditaments and appurtenances pertaining thereto, (iii) all development, utility, water, irrigation, solar and air rights running with or otherwise pertaining thereto, (iv) all of Grantor's right, title and interest in and to all minerals, oil, gas and other hydrocarbon substances thereon or thereunder, (v) all of Grantor's right, title and interest in and to any road, street or alley adjoining the property to the centerline thereof and any strips and gores of land adjoining said real property, (vi) all of Grantor's right, title and interest in and to any award made or to be made or settlement in lieu thereof for damage by reason of condemnation, eminent domain or exercise of police power, (vii) any and all rights to the present or future use of wastewater, wastewater capacity, drainage, water or other utility facilities to the extent same pertain to or benefit said real property, including, without limitation, all reservations of or commitments or letters covering any such use in the future, whether now owned or hereafter acquired, all deposits, charges and fees paid by Grantor and all refunds, reimbursements and distributions therefor to which Grantor is entitled and (viii) all of Grantor's right, title and interest in and to any reversionary interests relating to said real property (said real property together with any and all of the related improvements, appurtenances, rights and interests referenced in items (i) through (viii) above are herein collectively referred to as the "Property").

This conveyance is made by Grantor and accepted by Grantee subject to the matters set forth in Exhibit B hereto, by reference made a part hereof (the "Permitted Exceptions"), to the extent that the same are valid and enforceable and affect the Property.

TO HAVE AND TO HOLD the Property, together with all and singular the rights and appurtenances thereto in any wise belonging, unto Grantee, its successors and assigns, forever;



RP-2020-58916

# Pages 6

02/07/2020 03:30 PM

e-Filed & e-Recorded in the  
Official Public Records of

HARRIS COUNTY

DIANE TRAUTMAN

COUNTY CLERK

Fees \$32.00

RECORDERS MEMORANDUM

This instrument was received and recorded electronically  
and any blackouts, additions or changes were present  
at the time the instrument was filed and recorded.

Any provision herein which restricts the sale, rental, or  
use of the described real property because of color or  
race is invalid and unenforceable under federal law.

THE STATE OF TEXAS

COUNTY OF HARRIS

I hereby certify that this instrument was FILED in  
File Number Sequence on the date and at the time stamped  
hereon by me; and was duly RECORDED in the Official  
Public Records of Real Property of Harris County, Texas.



*Diane Trautman*

COUNTY CLERK  
HARRIS COUNTY, TEXAS

016000-0707-11

**NOTICE OF CONFIDENTIALITY RIGHTS: IF YOU ARE A NATURAL PERSON, YOU MAY REMOVE OR STRIKE ANY OR ALL OF THE FOLLOWING INFORMATION FROM THIS INSTRUMENT BEFORE IT IS FILED FOR RECORD IN THE PUBLIC RECORDS: YOUR SOCIAL SECURITY NUMBER OR YOUR DRIVER'S LICENSE NUMBER.**

**SPECIAL WARRANTY DEED**

THE STATE OF TEXAS

§

§

COUNTY OF HARRIS

§

KNOW ALL MEN BY THESE PRESENTS:

THAT Spirit of Aloha 5610, LLC, a Texas limited liability company, f/k/a 5610 Company, LLC, a Texas limited liability company ("Grantor"), for and in consideration of the sum of Ten and No/100 Dollars (\$10.00) cash and other good and valuable consideration to it paid by 5129 Lawndale, LLC, a Texas limited liability company, as to a 49% undivided tenant-in-common interest, and TMJ 5129 Lawndale, LLC, a Texas limited liability company, as to a 51% undivided tenant-in-common interest (together, the "Grantee"), whose mailing address is 1702 Taylor Street, Suite 300, Houston, Texas, 77007, the receipt and sufficiency of which consideration are hereby acknowledged, has SOLD, GRANTED and CONVEYED, and by these presents does hereby SELL, GRANT and CONVEY, unto Grantee all that certain tract or parcel of land located in Harris County, Texas, described in Exhibit A hereto, by reference made a part hereof, together with (i) all buildings, structures and improvements thereon and any and all fixtures of any kind owned by Grantor and attached to or used in connection with said real property, (ii) all rights, privileges, easements, tenements, hereditaments and appurtenances pertaining thereto, (iii) all development, utility, water, irrigation, solar and air rights running with or otherwise pertaining thereto, (iv) all of Grantor's right, title and interest in and to all minerals, oil, gas and other hydrocarbon substances thereon or thereunder, (v) all of Grantor's right, title and interest in and to any road, street or alley adjoining the property to the centerline thereof and any strips and gores of land adjoining said real property, (vi) all of Grantor's right, title and interest in and to any award made or to be made or settlement in lieu thereof for damage by reason of condemnation, eminent domain or exercise of police power, (vii) any and all rights to the present or future use of wastewater, wastewater capacity, drainage, water or other utility facilities to the extent same pertain to or benefit said real property, including, without limitation, all reservations of or commitments or letters covering any such use in the future, whether now owned or hereafter acquired, all deposits, charges and fees paid by Grantor and all refunds, reimbursements and distributions therefor to which Grantor is entitled and (viii) all of Grantor's right, title and interest in and to any reversionary interests relating to said real property (said real property together with any and all of the related improvements, appurtenances, rights and interests referenced in items (i) through (viii) above are herein collectively referred to as the "Property").

This conveyance is made by Grantor and accepted by Grantee subject to the matters set forth in Exhibit B hereto, by reference made a part hereof (the "Permitted Exceptions"), to the extent that the same are valid and enforceable and affect the Property.

TO HAVE AND TO HOLD the Property, together with all and singular the rights and appurtenances thereto in any wise belonging, unto Grantee, its successors and assigns, forever;



and, subject to the Permitted Exceptions, Grantor does hereby bind itself and its successors to WARRANT AND FOREVER DEFEND all and singular the Property unto Grantee, its successors and assigns, against every person whomsoever lawfully claiming or to claim the same, or any part thereof by, through or under Grantor, but not otherwise.

Grantor represents and warrants that all ad valorem taxes and assessments for the Property for the year 2019 and all prior years have been paid in full. Subject to the foregoing, all ad valorem taxes and assessments for the Property for the current calendar year have been prorated by the parties hereto as of the effective date of this Special Warranty Deed and by acceptance hereof Grantee hereby expressly assumes liability for the payment thereof.

It is expressly stipulated and agreed that a portion of the purchase price for the Property is funded by virtue of that one certain Promissory Note of even date herewith from Grantee and others payable to Schumacher International, Inc., in the amount of Two Million Nine Hundred Thousand and No/100ths Dollars (\$2,900,000.00) as therein provided, the payment of such note being secured in part by the vendor's lien retained herein (and, to the extent necessary, assigned to the payee of said note) and is additionally secured by a Deed of Trust of even date herewith to Paul J. McConnell, III, Trustee.

[END OF TEXT]

EXECUTED as of the date set forth in the acknowledgment below to be effective as of the 5<sup>th</sup> day of February, 2020.

**GRANTOR:**

**SPIRIT OF ALOHA 5610, LLC,**  
A Texas limited liability company

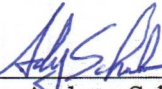
By:   
Name: Andrew Schumacher  
Title: Sole Manager

THE STATE OF TEXAS     §

COUNTY OF HARRIS     §

This instrument was acknowledged before me on the 5<sup>th</sup> day of February 2020, by Andrew Schumacher, the Sole Manager of Spirit of Aloha 5610, LLC, a Texas limited liability Company.

STAMP NAME AND DATE OF  
EXPIRATION OF COMMISSION  
BELOW:

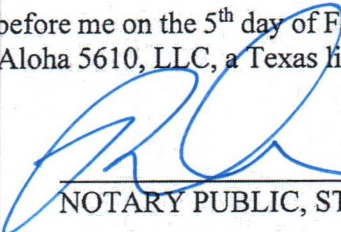
  
NOTARY PUBLIC, STATE OF TEXAS

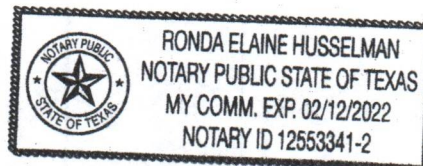

**EXHIBIT "A"**

The Property

Tract 6:

LOTS 11, 12 AND 13 IN BLOCK 12 OF LAWNDALE, AN ADDITION IN HARRIS COUNTY, TEXAS, ACCORDING TO THE MAP OR PLAT THEREOF RECORDED IN VOLUME 528, PAGE 308 OF THE DEED RECORDS OF HARRIS COUNTY, TEXAS, SAVE AND EXCEPT THE EASTERNMOST 9 FEET OF LOT 11.

Tract 7:

BEING ALL OF LOTS 5 AND 6 IN BLOCK 1, OF BEVERLY PARK, AN ADDITION IN HARRIS COUNTY, TEXAS, ACCORDING TO THE MAP OR PLAT THEREOF, RECORDED IN VOLUME 551, PAGE 60 OF THE DEED RECORDS OF HARRIS COUNTY, TEXAS AND VOLUME 6, PAGE 56 OF THE MAP RECORDS OF HARRIS COUNTY, TEXAS.



**EXHIBIT "B"**

Tract 6:

1. Any covenants, conditions or restrictions indicating a preference, limitation or discrimination based on race, color, religion, sex, handicap, familial status, or national origin are hereby deleted to the extent such covenants, conditions or restrictions violate 42 USC 3604 {c}. Recorded in Volume 528, Page 308 of the Deed Records of Harris County, Texas.
2. A 3-foot utility easement along the rear property line, as shown by the plat recorded in Volume 528, Page 308 of the Deed Records of Harris County, Texas; together with an unobstructed aerial easement 5 feet wide from a plane 20 feet above the ground upward, located adjacent thereto for the use of public utilities, as evidenced by instrument recorded December 21, 1977, under County Clerk's File No. F417472 of the Official Public Records of Harris County, Texas.
3. Subject property lies within the area designated and zoned by the City of Houston as the "Hobby Airport Site" and is subject to the restrictions and regulations imposed by Ordinance No. 70-346 dated March 4, 1970, a certified copy of which is recorded in Volume 7940, Page 233 of the Deed Records of Harris County, Texas and 20080598601.

Tract 7:

1. Any covenants, conditions or restrictions indicating a preference, limitation or discrimination based on race, color, religion, sex, handicap, familial status, or national origin are hereby deleted to the extent such covenants, conditions or restrictions violate 42 USC 3604 {c}. Recorded in Volume 551, Page 58 of the Deed Records of Harris County, Texas.
2. Subject property lies within the area designated and zoned by the City of Houston as the "Hobby Airport Site" and is subject to the restrictions and regulations imposed by Ordinance No. 70-346 dated March 4, 1970, a certified copy of which is recorded in Volume 7940, Page 233 of the Deed Records of Harris County, Texas and 20080598601.

When Recorded Return To: \_\_\_\_\_  
First American Title Insurance Company  
National Commercial Services  
601 Travis, Suite 1875  
Houston, TX 77002 981112  
File No: NCS \_\_\_\_\_

When Recorded Return for  
First American Title Insurance Company  
National Commercial Services  
601 Travis, Suite 1815  
Houston, TX 77002  
File No: NCS  
21112

RP-2020-58916  
# Pages 6  
02/07/2020 03:30 PM  
e-Filed & e-Recorded in the  
Official Public Records of  
HARRIS COUNTY  
DIANE TRAUTMAN  
COUNTY CLERK  
Fees \$32.00

RECORDERS MEMORANDUM

This instrument was received and recorded electronically and any blackouts, additions or changes were present at the time the instrument was filed and recorded.

Any provision herein which restricts the sale, rental, or use of the described real property because of color or race is invalid and unenforceable under federal law.

THE STATE OF TEXAS  
COUNTY OF HARRIS

I hereby certify that this instrument was FILED in File Number Sequence on the date and at the time stamped hereon by me; and was duly RECORDED in the Official Public Records of Real Property of Harris County, Texas.



*Diane Trautman*

COUNTY CLERK  
HARRIS COUNTY, TEXAS

## Appendix B

A description of the current use, and, to the extent known, the anticipated use(s), of the designated property and properties within 500 feet of the boundary of the designated property.

---

The proposed MSD area is a combined 0.7936-acres of land located southwest of downtown Houston, Harris County, Texas. The affected property is in a mixture of residential and commercial/industrial land use area of Houston (**Figure B1**). **Figure B1** provides a description of the surrounding land use within 500-feet of the site.

The tract is developed with a warehouse building currently unoccupied. The surrounding land use is described as:

- North – residential development followed by Mulford St.
- East – Henninger St. followed by residential development.
- South – mixture of commercial and residential development.
- West – commercial development.





**InControl Technologies**  
 14731 Pebble Bend Drive  
 Houston, Texas 77068  
 (281) 580-8892 FAX (281) 580-8853

### Surrounding Land Use

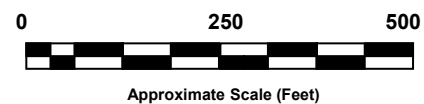

LOCATION:  
 Former SprayMetal Warehouse  
 5129 Lawndale, Houston, Texas 77023

DETAILED: 8/6/2021

PM: **CP**

PROJECT NO: 673-106

CHECKED:

FIGURE: **B1**

## Appendix C

A site map showing:

- a. The location of the designated property.
  - b. The topography of the designated property as indicated on publicly available sources, which must note the watershed including the nearest surface water body and whether the designated property is located in a floodplain or floodway, as those terms are defined in Chapter 19 of the Code of Ordinances.
  - c. The detected area of groundwater contamination.
  - d. The location of all soil sampling locations and all groundwater monitoring wells.
  - e. Groundwater gradients, to the extent known, and direction of groundwater flow.
  - f. The ingestion protective concentration level exceedence zone for each contaminant of concern, to the extent known.
  - g. Depth to groundwater for each affected zone.
- 

The following is a listing of figures included in **Appendix C**.

Figure C1 – Topographic Map

Figure C2 – Flood Plain and Watershed Map

Figure C3a – PCE Concentrations in Groundwater

Figure C3b – TCE Concentrations in Groundwater

Figure C3c – cis-1,2-DCE Concentrations in Groundwater

Figure C3d – VC Concentrations in Groundwater

Figure C3e – 1,1-DCE Concentrations in Groundwater

Figure C3f – Benzene Concentrations in Groundwater

C4 –Sample Location Map

Figure C5 – Groundwater Gradient Map

The Site is located within the Brays Bayou Watershed and is located outside the 500 year floodplain (**Figure C2**).

The primary chemicals of concern (COC) are tetrachloroethene (PCE) and its degradation products (trichloroethene (TCE), cis-1,2-dichloroethene (cis-1,2-DCE), trans-1,2-dichloroethene (trans-1,2-DCE), vinyl chloride, 1,1-dichloroethene (1,1-DCE)) and to a lesser extent benzene (**Figure C3a through Figure C3f**). **Figures C3a through C3f** depict the groundwater PCLE zones during the most recent sampling event in September 2021. The sample locations are depicted on **Figure C4**. The direction of groundwater flow is toward the south-southeast (**Figure C5**).

The upper groundwater bearing unit was identified at a depth of 10-feet to 25-feet below ground surface (bgs) and is comprised of a sandy clay to clayey sand. The unit is underlain by a stiff clay.



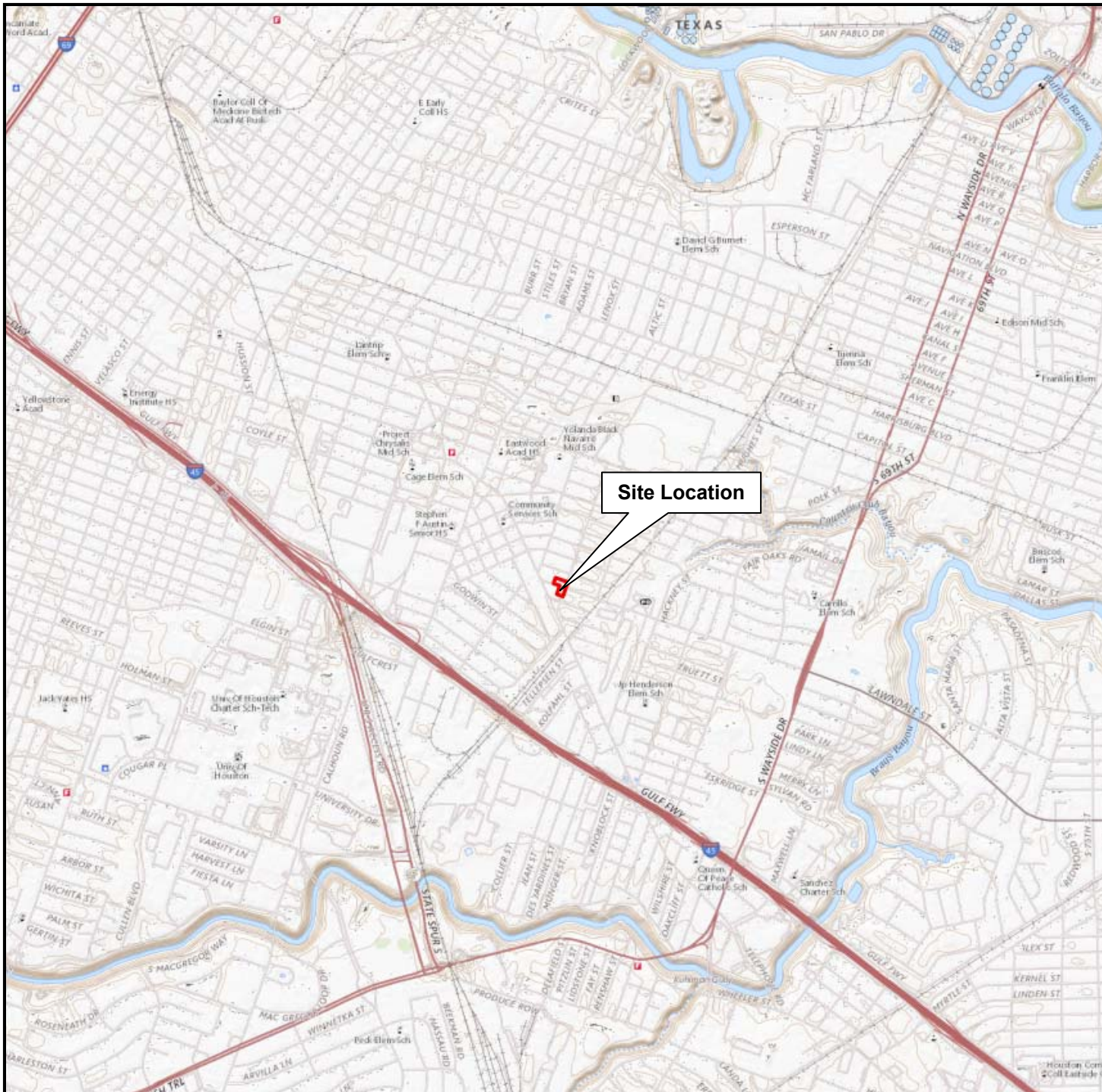

## LEGEND

★ Site Location



0 0.5 1.0



Approximate Scale (Miles)

## InControl Technologies

14731 Pebble Bend Drive  
Houston, Texas 77068  
(281) 580-8892 FAX (281) 580-8853

## Topographic Map

CLIENT: Former SprayMetal Warehouse			PM: CP
LOCATION: 5129 Lawndale Houston, TX 77023			CHECKED: JMS
DETAILED: 8/6/2021	DESIGNED: CP	PROJECT NO: 673-106	FIGURE: C1



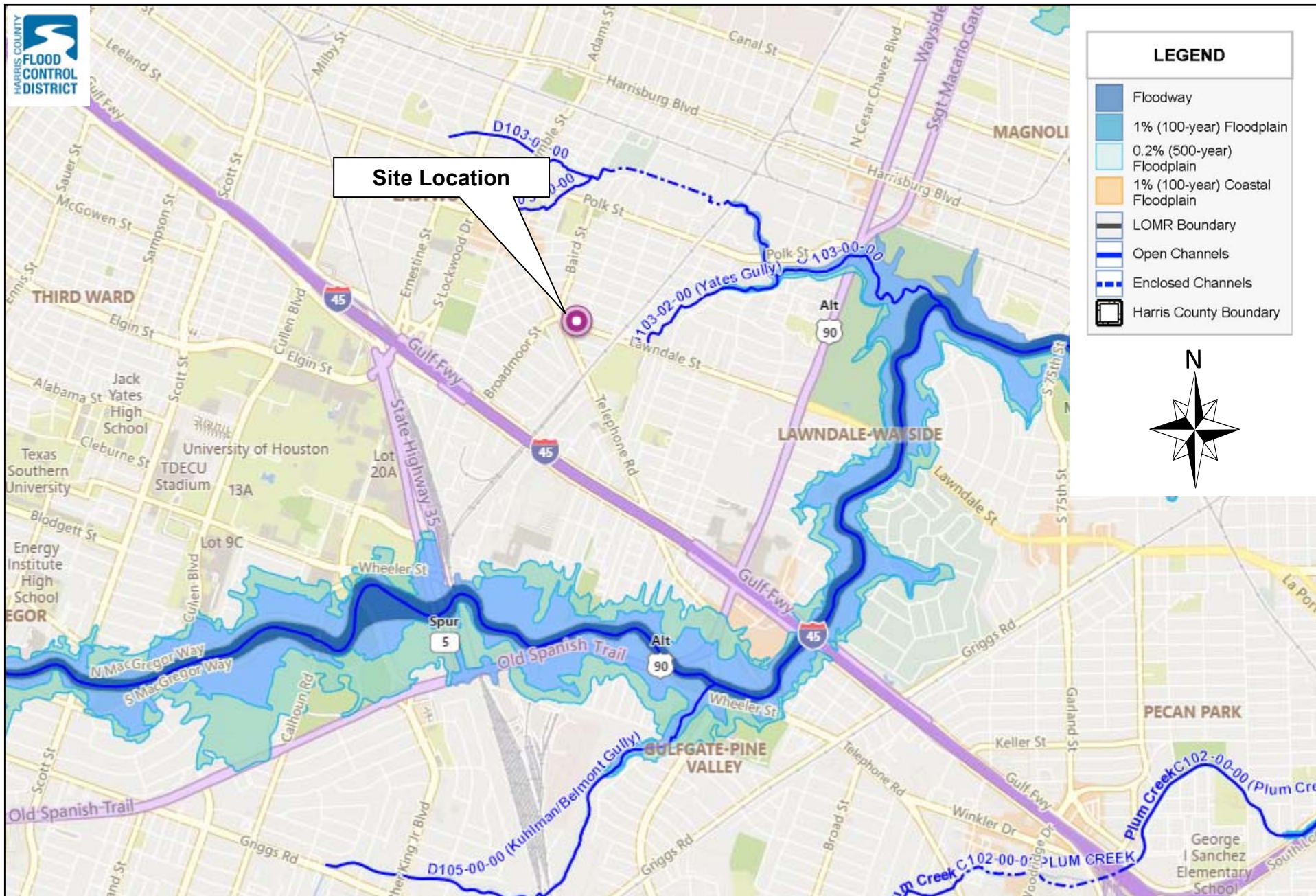

**LEGEND**

Floodway

1% (100-year) Floodplain

0.2% (500-year) Floodplain

1% (100-year) Coastal Floodplain

LOMR Boundary

Open Channels

Enclosed Channels

Harris County Boundary



**InControl Technologies**  
14731 Pebble Bend Drive  
Houston, Texas 77068  
(281) 580-8892 FAX (281) 580-8853

**Flood Plain and  
Watershed Map**

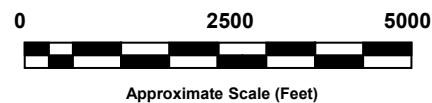

Approximate Scale (Feet)

LOCATION: Spraymetal Facility 5129 Lawndale, Houston, TX 77023		CHECKED:	
DETAILED: 9/27/2021	PM: <b>CP</b>	PROJECT NO: 673-106	FIGURE: <b>C2</b>





## LEGEND

- Proposed MSD Boundary
- Monitoring Well Location
- PCLE Zone

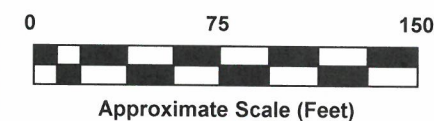
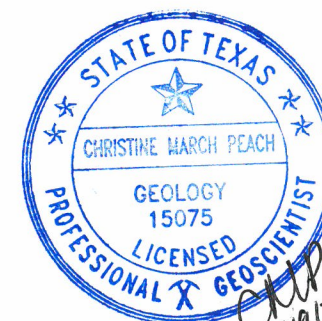

## InControl Technologies

14731 Pebble Bend Drive  
Houston, Texas 77068  
(281) 580-8892 FAX (281) 580-8853

## PCE Concentrations in Groundwater – March 2023

CLIENT: Former SprayMetal Warehouse		PM: CP
LOCATION: 5129 Lawndale Ave Houston, Texas 77023		CHECKED:
DETAILED: 9/14/2021	DESIGNED: SS	PROJECT NO: 673-106
		FIGURE: C3a





## LEGEND

- Proposed MSD Boundary
- Monitoring Well Location
- PCLE Zone

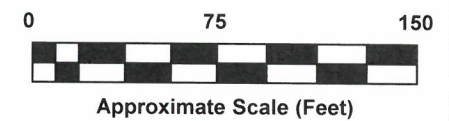

## InControl Technologies

14731 Pebble Bend Drive  
Houston, Texas 77068  
(281) 580-8892 FAX (281) 580-8853

## TCE Concentrations in Groundwater – March 2023

CLIENT: Former SprayMetal Warehouse		PM: CP
LOCATION: 5129 Lawndale Ave Houston, Texas 77023		CHECKED:
DETAILED: 9/14/2021	DESIGNED: SS	PROJECT NO: 673-106
		FIGURE: C3b



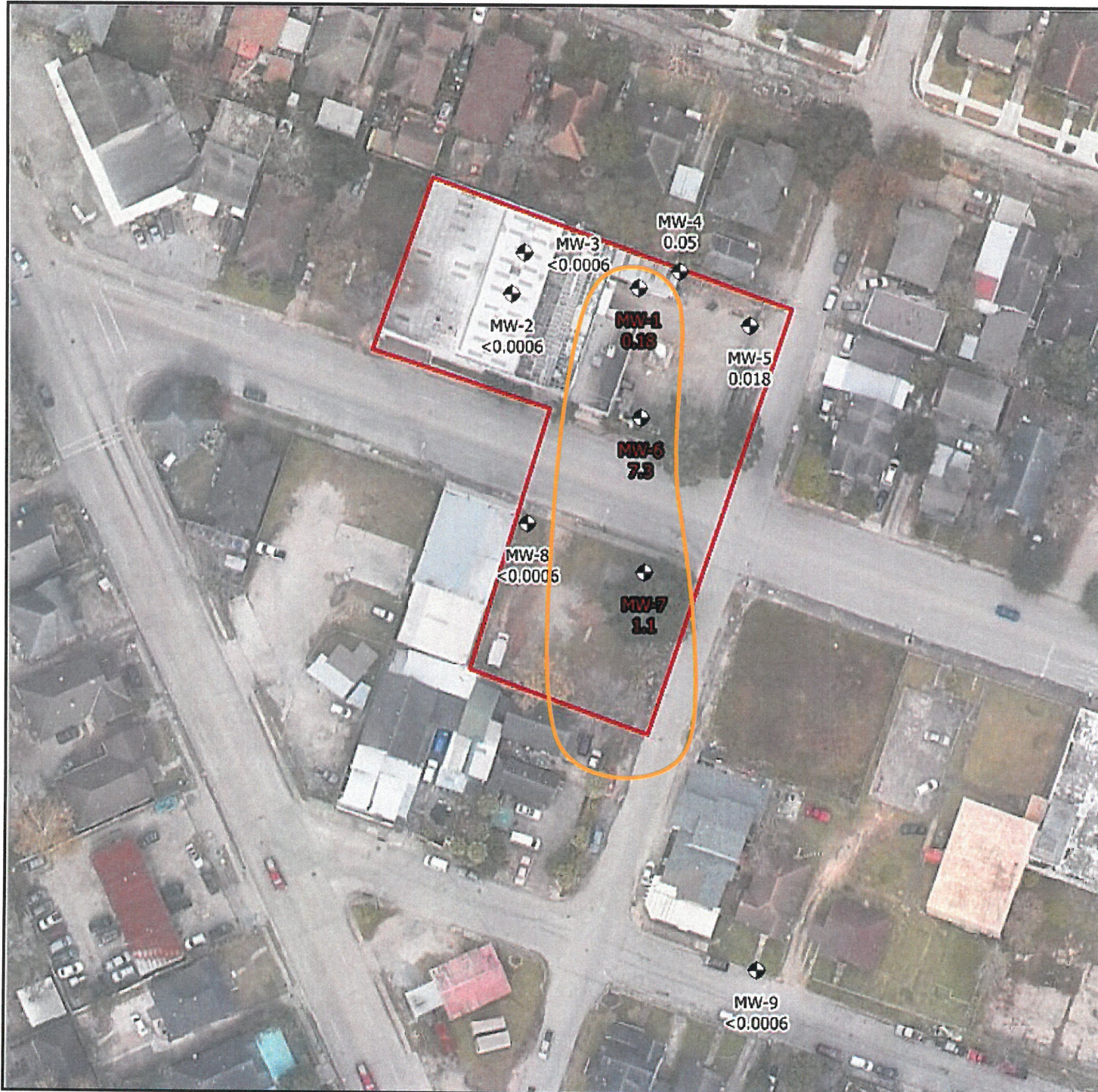

## LEGEND

- Proposed MSD Boundary
- Monitoring Well Location
- PCLE Zone

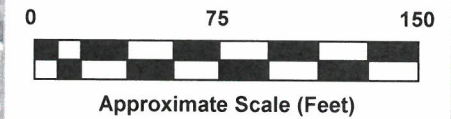

## InControl Technologies

14731 Pebble Bend Drive  
Houston, Texas 77068  
(281) 580-8892 FAX (281) 580-8853

## Cis-1,2-DCE Concentrations in Groundwater – March 2023

CLIENT: Former SprayMetal Warehouse		PM: CP
LOCATION: 5129 Lawndale Ave Houston, Texas 77023		CHECKED:
DETAILED: 9/14/2021	DESIGNED: SS	PROJECT NO: 673-106
		FIGURE: C3c



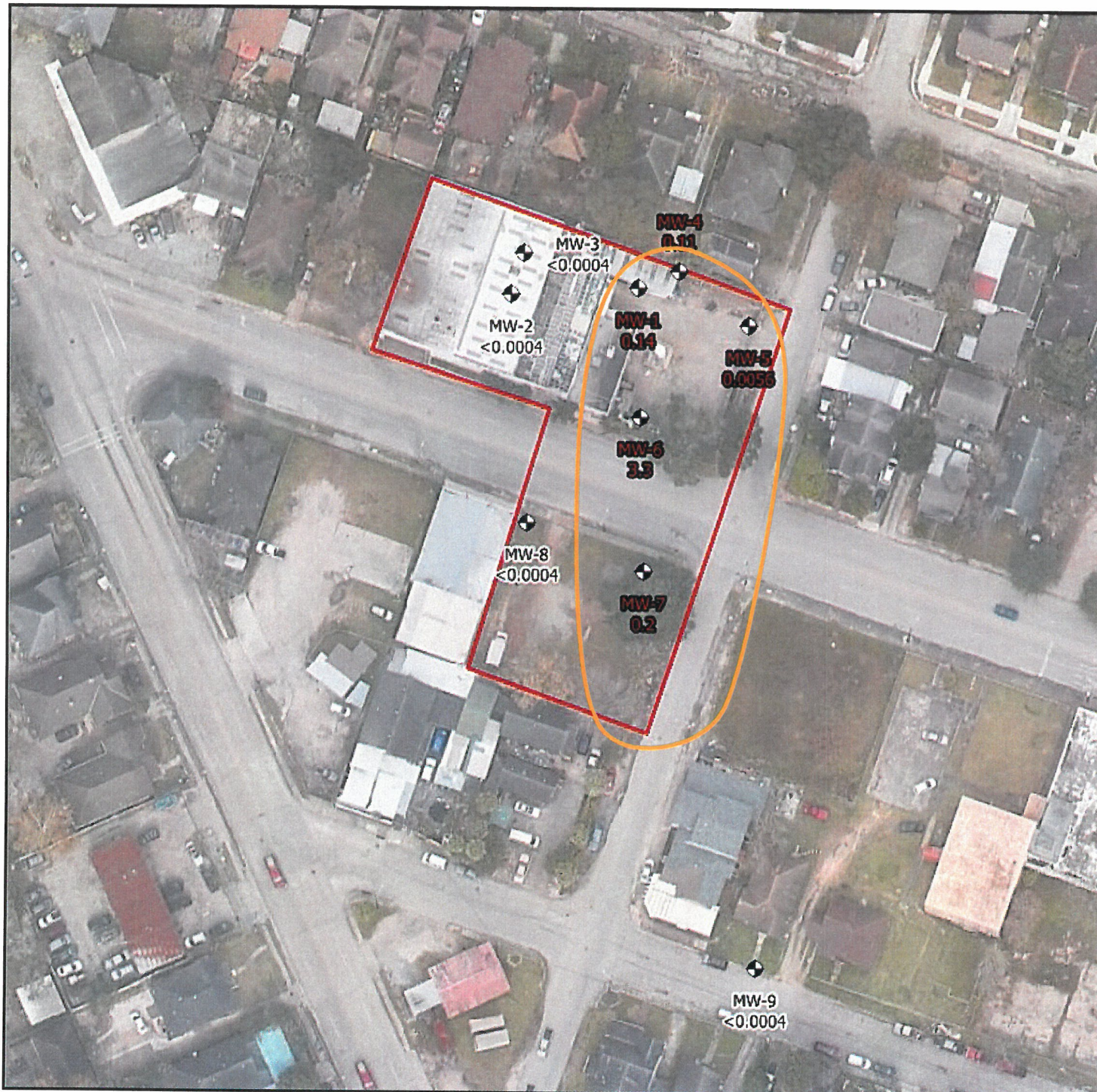

## LEGEND

- Proposed MSD Boundary
- Monitoring Well Location
- PCLE Zone

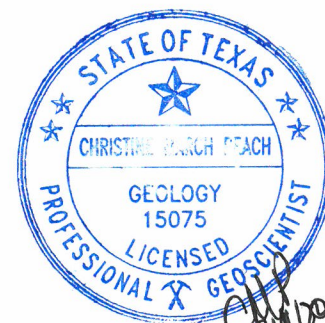

## InControl Technologies

14731 Pebble Bend Drive  
Houston, Texas 77068  
(281) 580-8892 FAX (281) 580-8853

## VC Concentrations in Groundwater – March 2023

CLIENT:	Former SprayMetal Warehouse		PM:	CP
LOCATION:	5129 Lawndale Ave Houston, Texas 77023		CHECKED:	
DETAILED:	9/14/2021	DESIGNED:	SS	PROJECT NO:
				673-106
				FIGURE:
				C3d





# LEGEND

- Proposed MSD Boundary
- Monitoring Well Location
- PCLE Zone

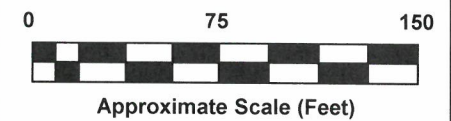
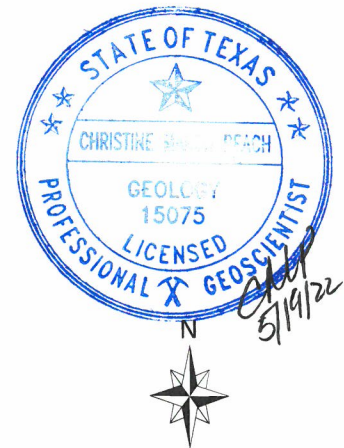

## InControl Technologies

14731 Pebble Bend Drive  
Houston, Texas 77068  
(281) 580-8892 FAX (281) 580-8853

## 1,1-DCE Concentrations in Groundwater – March 2023

CLIENT:	Former SprayMetal Warehouse	PM:	CP
LOCATION:	5129 Lawndale Ave Houston, Texas 77023	CHECKED:	
DETAILED:	DESIGNED:	PROJECT NO:	FIGURE:
9/14/2021	SS	673-106	C3e





## LEGEND

- Proposed MSD Boundary
- Monitoring Well Location
- PCLE Zone

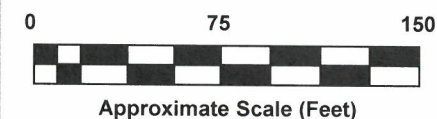
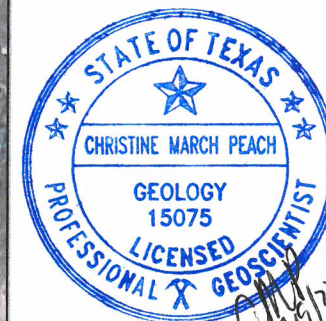

## InControl Technologies

14731 Pebble Bend Drive  
Houston, Texas 77068  
(281) 580-8892 FAX (281) 580-8853

## Benzene Concentrations in Groundwater – March 2023

CLIENT:	Former SprayMetal Warehouse		PM:	CP
LOCATION:	5129 Lawndale Ave Houston, Texas 77023		CHECKED:	
DETAILED:	DESIGNED:	PROJECT NO:	FIGURE:	
9/14/2021	SS	673-106	C3f	





## LEGEND

- Proposed MSD Boundary
- Temporary Monitoring Well
- Soil Boring
- Monitoring Well Location



0 75 150



Approximate Scale (Feet)

## InControl Technologies

14731 Pebble Bend Drive  
Houston, Texas 77068  
(281) 580-8892 FAX (281) 580-8853

## Sample Location Map

CLIENT: Former SprayMetal Warehouse			PM: CP
LOCATION: 5129 Lawndale Ave Houston, Texas 77023			CHECKED:
DETAILED: 9/17/2020	DESIGNED: CP	PROJECT NO: 673-106	FIGURE: C4



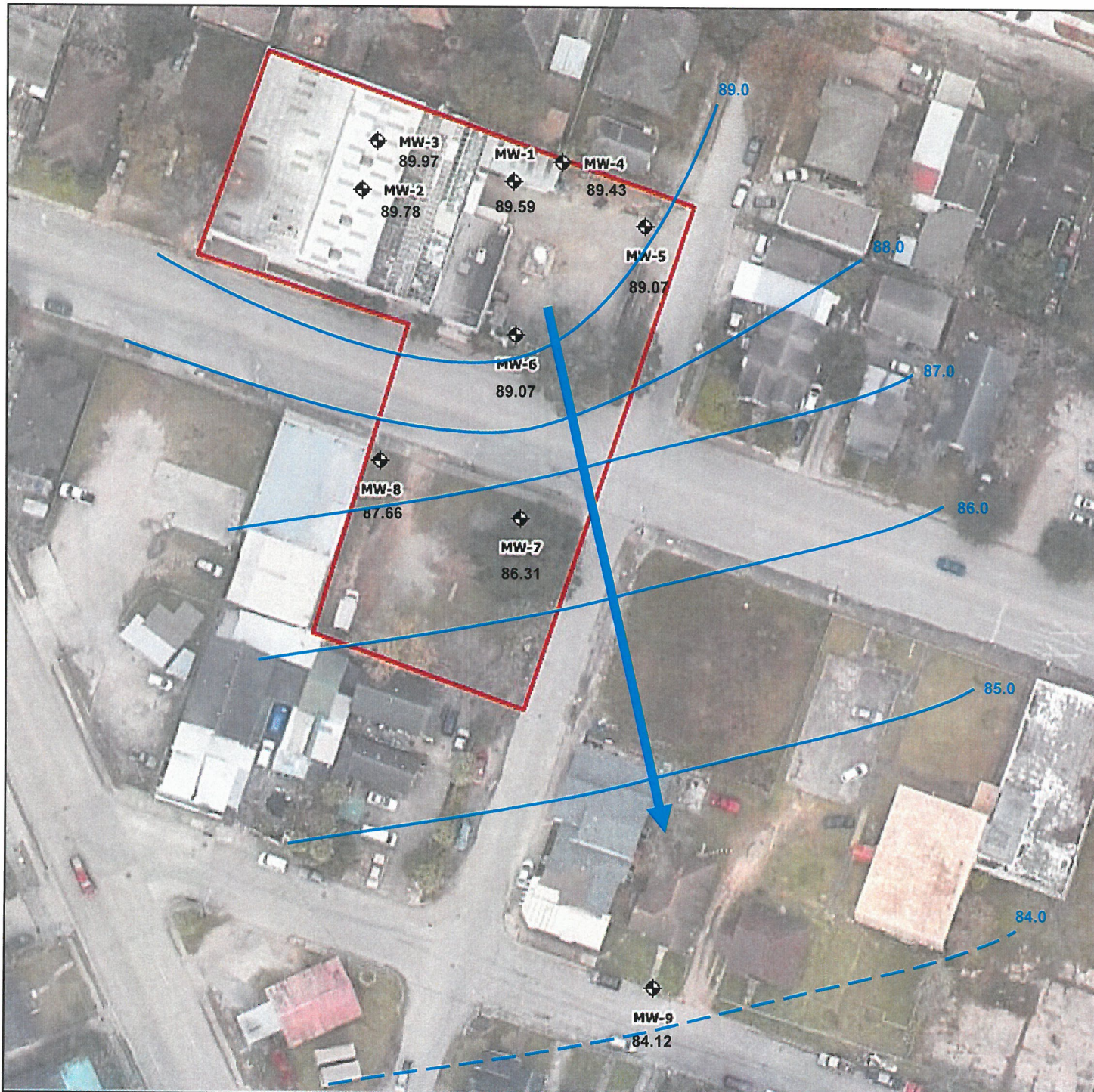

**LEGEND:**

- Subject Property
- Monitoring Well



*CHP*  
5/19/2022

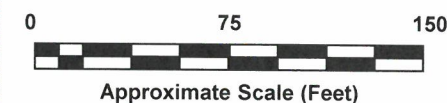

**InControl Technologies**

14731 Pebble Bend Drive  
Houston, Texas 77068  
(281) 580-8892 FAX (281) 580-8853

**Groundwater Gradient Map  
March 2022**

CLIENT: Former SprayMetal Warehouse		PM: MFM
LOCATION: 5129 Lawndale Ave Houston, Texas 77023		CHECKED:
DETAILED: 3/28/2022	DESIGNED: SS	FIGURE: C5
PROJECT NO: 673-106		



## Appendix D

For each contaminant of concern within the designated groundwater:

- A description of the ingestion protective concentration level exceedance zone and the non-ingestion protective concentration level exceedance zone, including a specification of the horizontal area and the minimum and maximum depth below ground surface.
- The level of contamination, the ingestion protective concentration level, and the non-ingestion protective concentration level, all expressed as mg/L units.
- Its basic geochemical properties (e.g. whether the contaminant of concern migrates with groundwater, floats, or is soluble in water).

**A) Protective Concentration Level Exceedance (PCLE) Zone** – A review of recent groundwater sampling data indicate the following COCs exceed the applicable Tier 1  $^{GW}GW_{Ing}$  PCLs: tetrachloroethene (PCE), trichloroethene (TCE), cis-1,2-dichloroethene (cis-1,2-DCE), vinyl chloride, 1,1-dichloroethene (1,1-DCE), and benzene. The PCLE zones are depicted on **Figure C3a through C3f** and are discussed in more detail below. The area of affected groundwater has been delineated horizontally in all directions to the greatest extent possible, and the plume appears to be stable. The current overall PCLE zone is approximately 263-feet long by 79-ft wide. A comparison of the groundwater sampling results with applicable non-ingestion PCLs ( $^{Air}GW_{Inh-V}$ ) indicates that none of the groundwater samples reported a COC concentration above the  $^{Air}GW_{Inh-V}$  PCL. Therefore, based on the recent groundwater monitoring results, there is no non-ingestion protective concentration level exceedance zone within the proposed MSD boundary.

Soil samples collected from soil borings across the subject property reported chemicals of concern at concentrations less than the Tier 1 Residential  $^{GW}Soil_{Ing}$  PCLs with the exception of TCE and vinyl chloride. The reported concentrations of TCE and VC are less than the Residential  $^{Tot}Soil_{Comb}$  PCLs.

A shallow groundwater bearing unit was identified at approximately 10 to 25-feet below ground surface (bgs) and is comprised of sandy clay to clayey sand. The unit is continuous and semi-confined to unconfined.

COC: Tetrachloroethene	
Maximum Concentration from analytical data	0.024 mg/L (MW-7; September 2021)
Ingestion-Based PCL (Residential $^{GW}GW_{Ing}$ )	0.005 mg/L
Ingestion-Based PCLE Zone (approximate)	Length: 172 ft Width: 76 ft Vertical Extent: 10ft – 25ft below ground surface (bgs)
Non-Ingestion-Based PCL ( $^{Air}GW_{Inh-V}$ )	500 mg/L
Non-Ingestion-Based PCLE Zone	NONE
Geochemical/ Physical Properties	
Molecular Weight	165.8
Specific Gravity	1.63
Solubility in Water	206 mg/L @ 25°C
Groundwater Migration	along groundwater gradient

COC: Trichloroethene	
Maximum Concentration from analytical data	19 mg/L (MW-6; June 2021)
Ingestion-Based PCL (Residential <sup>GW</sup> GW <sub>Ing</sub> )	0.005 mg/L
Ingestion-Based PCLE Zone (approximate)	Length: 202 ft Width: 82 ft Vertical Extent: 10ft – 25ft below ground surface (bgs)
Non-Ingestion-Based PCL ( <sup>Air</sup> GW <sub>Inh-v</sub> )	24 mg/L
Non-Ingestion-Based PCLE Zone	NONE
Geochemical/ Physical Properties	
Molecular Weight	131.4
Specific Gravity	1.46
Solubility in Water	1,280 mg/L @ 25°C
Groundwater Migration	along groundwater gradient

COC: cis-1,2-Dichloroethene	
Maximum Concentration from analytical data	8.8 mg/L (MW-6; October 2020)
Ingestion-Based PCL (Residential <sup>GW</sup> GW <sub>Ing</sub> )	0.07 mg/L
Ingestion-Based PCLE Zone (approximate)	Length: 263 ft Width: 79 ft Vertical Extent: 10ft – 25ft below ground surface (bgs)
Non-Ingestion-Based PCL ( <sup>Air</sup> GW <sub>Inh-v</sub> )	1,200 mg/L
Non-Ingestion-Based PCLE Zone	NONE
Geochemical/ Physical Properties	
Molecular Weight	96.94
Specific Gravity	1.2837
Solubility in Water	6,410 mg/L @ 25°C
Groundwater Migration	along groundwater gradient

COC: Vinyl Chloride	
Maximum Concentration from analytical data	1.9 mg/L (MW-6; September 2021)
Ingestion-Based PCL (Residential <sup>GW</sup> GW <sub>Ing</sub> )	0.002 mg/L
Ingestion-Based PCLE Zone (approximate)	Length: 255 ft Width: 75 ft Vertical Extent: 10ft – 25ft below ground surface (bgs)
Non-Ingestion-Based PCL ( <sup>Air</sup> GW <sub>Inh-v</sub> )	3.8 mg/L
Non-Ingestion-Based PCLE Zone	NONE
Geochemical/ Physical Properties	
Molecular Weight	62.5
Specific Gravity	0.9106
Solubility in Water	2763 mg/L @ 25°C
Groundwater Migration	along groundwater gradient

COC: 1,1-Dichloroethene	
Maximum Concentration from analytical data	0.2 mg/L (MW-6; June 2021)
Ingestion-Based PCL (Residential <sup>GW</sup> GW <sub>Ing</sub> )	0.005 mg/L
Ingestion-Based PCLE Zone (approximate)	Length: 42 ft Width: 27 ft Vertical Extent: 10ft – 25ft below ground surface (bgs)
Non-Ingestion-Based PCL ( <sup>Air</sup> GW <sub>Inh-V</sub> )	1,700 mg/L
Non-Ingestion-Based PCLE Zone	NONE
Geochemical/ Physical Properties	
Molecular Weight	96.946
Specific Gravity	1.3
Solubility in Water	2500 mg/L @ 25°C
Groundwater Migration	along groundwater gradient

COC: Benzene	
Maximum Concentration from analytical data	0.039 J mg/L (MW-6; February 2021)
Ingestion-Based PCL (Residential <sup>GW</sup> GW <sub>Ing</sub> )	0.005 mg/L
Ingestion-Based PCLE Zone (approximate)	Length: 145 ft Width: 63 ft Vertical Extent: 10ft – 18ft below ground surface (bgs)
Non-Ingestion-Based PCL ( <sup>Air</sup> GW <sub>Inh-V</sub> )	250 mg/L
Non-Ingestion-Based PCLE Zone	NONE
Geochemical/ Physical Properties	
Molecular Weight	78.11
Specific Gravity	0.879
Solubility in Water	1800 mg/L @ 25°C
Groundwater Migration	along groundwater gradient

## Appendix E

A table displaying the following information for each contaminant of concern, to the extent known:

- a. The maximum concentration level for soil and groundwater, the ingestion protective concentration level, and the non-ingestion protective concentration level, all expressed as mg/L units.
- b. The critical protective concentration level without the municipal setting designation, highlighting any exceedences.

---

**Appendix E** contains tables summarizing the concentration levels for the primary chemicals of concern in soil and groundwater. The tables include the concentration level, the ingestion protective concentration limits ( $^{GW}Soil_{Ing}$  for soil and  $^{GW}GW_{Ing}$  for groundwater), the non-ingestion protective concentration limits for soil ( $^{Tot}Soil_{Comb}$  and  $^{Air}Soil_{Inh-V}$ ) and groundwater ( $^{Air}GW_{Inh-V}$ ), the critical protective concentration limits assuming no MSD is in place ( $^{GW}Soil_{Ing}$  for soil and  $^{GW}GW_{Ing}$  for groundwater), and the critical PCLs assuming that an MSD is in place ( $^{Tot}Soil_{Comb}$  for soil and  $^{Air}GW_{Inh-V}$  for groundwater).

**Table E1** is a summary of Volatile Organic Compounds (VOCs) detected in Soil.

**Table E2** is a summary of Total Petroleum Hydrocarbons (TPH) in Soil.

**Table E3** is a summary of RCRA Metals in Soil.

**Table E4** is a summary of Volatile Organic Compounds (VOCs) detected in Groundwater.

**Table E5** is a summary of Total Petroleum Hydrocarbons (TPH) in Groundwater.



Table E1  
Summary of VOCs in Soil  
Former Spraymetal Facility  
5129 Lawndale Ave, Houston, TX 77023

Sample ID	Depth	Date	1,1-Dichloroethane	1,1-Dichloroethene	1,2,4-Trimethylbenzene	1,3,5-Trimethylbenzene	2-Butanone	Acetone	Benzene	Carbon disulfide	cis-1,2-Dichloroethene	Ethylbenzene	Isopropylbenzene	m,p-Xylenes	n-Butylbenzene	n-Propylbenzene	o-Xylene	Tetrachloroethene	Toluene	trans-1,2-Dichloroethene	Trichloroethene	Vinyl chloride	Xylenes,Total
	(ft)		mg/kg	mg/kg	mg/kg	mg/kg	mg/kg	mg/kg	mg/kg	mg/kg	mg/kg	mg/kg	mg/kg	mg/kg	mg/kg	mg/kg	mg/kg	mg/kg	mg/kg	mg/kg	mg/kg	mg/kg	mg/kg
Residential	TotSoil <sub>Comb</sub>		11000	2300	1600	1500	40000	66000	120	4600	140	6400	4300		3300	2200	48000	710	5900	590	18	3.7	6000
Residential	GWSoil <sub>Ing</sub>		18	0.05	33	36	29	43	0.026	14	0.25	7.6	350		150	45	71	0.05	8.2	0.49	0.034	0.022	120
TW-1	9-10	10/10/2019	<0.00058	<0.00058	<0.0012	<0.00093	<0.0015	<0.0023	<0.00058	<0.0007	<0.00093	0.003 J	<0.001	<0.0019	<0.0007	<0.001	<0.0012	<0.00081	<0.0007	<0.00058	<0.0007	<0.00093	<0.0012
TW-2	9-10	10/9/2019	<0.00051	<0.00051	<0.001	<0.00082	<0.0013	<0.0021	<0.00051	<0.00062	0.014	<0.00072	<0.00092	<0.0016	<0.00062	<0.00092	<0.001	<0.00072	<0.00062	0.0016 J	0.0045 J	0.0019 J	<0.001
	19-20	10/9/2019	<0.0005	<0.0005	<0.00099	0.4	<0.0013	<0.002	0.059	0.02	<0.00079	1.3	0.4	0.16	0.87	1.2	0.0013 J	<0.0007	<0.0006	<0.0005	<0.0006	<0.00079	0.16
TW-3	9-10	10/9/2019	<0.00054	<0.00054	0.015	<0.00086	<0.0014	<0.0021	0.0018 J	<0.00064	<0.00086	0.015	0.0021 J	0.0024 J	<0.00064	0.005 J	<0.0011	<0.00075	<0.00064	<0.00054	<0.00064	<0.00086	0.0024 J
TW-4	9-10	10/9/2019	0.053	<0.00055	<0.0011	<0.00088	<0.0014	0.035	0.0018 J	<0.00066	0.021	<0.00077	<0.00099	<0.0018	<0.00066	<0.00099	<0.0011	<0.00077	<0.00066	0.011	<0.00066	0.043	<0.0011
MW-1	4-5	8/28/2020	<0.00054	<0.00054	<0.0011	<0.00086	<0.0014	<0.0022	0.0035 J	<0.00065	<0.00086	<0.00075	0.0034 J	<0.0017	<0.00065	0.0027 J	<0.0011	<0.00075	<0.00065	<0.00054	<0.00065	<0.00086	<0.0011
	14-15	8/28/2020	0.044	<0.00047	<0.00095	<0.00076	<0.0012	<0.0019	<0.00047	<0.00057	0.035	<0.00066	<0.00085	<0.0015	<0.00057	<0.00085	<0.00095	<0.00066	<0.00057	0.014	<0.00057	0.047	<0.00095
MW-2	4-5	8/31/2020	<0.00052	<0.00052	<0.001	<0.00084	<0.0014	<0.0021	<0.00052	<0.00063	<0.00084	<0.00073	<0.00094	<0.0017	<0.00063	<0.00094	<0.001	<0.00073	<0.00063	<0.00052	<0.00063	<0.00084	<0.001
	29-30	8/31/2020	<0.00049	<0.00049	<0.00097	<0.00078	<0.0013	<0.0019	<0.00049	<0.00058	<0.00078	<0.00068	<0.00087	<0.0016	<0.00058	<0.00087	<0.00097	0.0048 J	<0.00058	<0.00049	0.0011 J	<0.00078	<0.00097
MW-3	4-5	8/28/2020	<0.00052	<0.00052	<0.001	<0.00083	<0.0013	<0.0021	<0.00052	<0.00062	<0.00083	<0.00072	<0.00093	<0.0017	<0.00062	<0.00093	<0.001	<0.00072	<0.00062	<0.00052	<0.00062	<0.00083	<0.001
	29-30	8/28/2020	<0.00046	<0.00046	<0.00092	<0.00074	<0.0012	<0.0018	<0.00046	<0.00055	0.0066	<0.00064	<0.00083	<0.0015	<0.00055	<0.00083	<0.00092	0.0096	0.001 J	<0.00046	0.0043 J	<0.00074	<0.00092
MW-7	4-5	2/9/2021	<0.00057	<0.00057	<0.0011	<0.00092	<0.0015	<0.0023	<0.00057	<0.00069	<0.00092	<0.0008	<0.001	<0.0018	<0.00069	<0.001	<0.0011	<0.0008	<0.00069	<0.00057	<0.00069	<0.00092	<0.0011
	18-20	2/9/2021	<0.00042	<0.00042	<0.00085	<0.00068	<0.0011	<0.0017	<0.00042	<0.00051	0.0027 J	<0.00059	<0.00076	<0.0014	<0.00051	<0.00076	<0.00085	<0.00059	<0.00051	<0.00042	<0.00051	<0.00068	<0.00085
MW-8	2-4	2/9/2021	0.0065	<0.00063	<0.0013	<0.001	<0.0016	<0.0025	<0.00063	<0.00076	0.22	<0.00088	<0.0011	<0.002	<0.00076	<0.0011	<0.0013	<0.00088	<0.00076	<0.00063	0.031	0.16	<0.0013
	16-18	2/9/2021	<0.00051	<0.00051	<0.001	<0.00081	<0.0013	<0.002	<0.00051	<0.00061	<0.00081	<0.00071	<0.00091	<0.0016	<0.00061	<0.00091	<0.001	<0.00071	<0.00061	<0.00051	<0.00061	<0.00081	<0.001
SB-1	4-5	6/7/2021	<0.00058	<0.00058	<0.0012	<0.00092	<0.0015	<0.0023	<0.00058	<0.00069	<0.00092	<0.00081	<0.001	<0.0018	<0.00069	<0.001	<0.0012	<0.00081	<0.00069	<0.00058	<0.00069	<0.00092	<0.0012
	9-10	6/7/2021	<0.00055	<0.00055	<0.0011	<0.00088	<0.0014	<0.0022	<0.00055	<0.00066	<0.00088	<0.00077	<0.00099	<0.0018	<0.00066	<0.00099	<0.0011	<0.00077	<0.00066	<0.00055	<0.00066	<0.00088	<0.0011
SB-2	4-5	6/7/2021	<0.00053	<0.00053	<0.0011	<0.00085	<0.0014	<0.0021	<0.00053	<0.00064	<0.00085	<0.00075	<0.00096	<0.0017	<0.00064	<0.00096	<0.0011	<0.00075	<0.00064	<0.00053	<0.00064	<0.00085	<0.0011
	9-10	6/7/2021	<0.00055	<0.00055	<0.0011	<0.00088	<0.0014	<0.0022	<0.00055	<0.00066	<0.00088	<0.00077	<0.00099	<0.0018	<0.00066	<0.00099	<0.0011	<0.00077	<0.00066	<0.00055	0.0033 J	<0.00088	<0.0011
SB-3	4-5	6/7/2021	<0.00054	<0.00054	<0.0011	<0.00086	<0.0014	<0.0022	<0.00054	<0.00065	<0.00086	<0.00076	<0.00097	<0.0017	<0.00065	<0.00097	<0.0011	<0.00076	<0.00065	<0.00054	<0.00065	<0.00086	<0.0011
	9-10	6/7/2021	<0.00055	<0.00055	<0.0011	<0.00089	<0.0014	<0.0022	<0.00055	<0.00067	<0.00089	<0.00078	<0.001	<0.0018	<0.00067	<0.001	<0.0011	<0.00078	<0.00067	<0.00055	<0.00067	<0.00089	<0.0011
SB-4	4-5	6/7/2021	<0.00054	<0.00054	<0.0011	<0.00087	<0.0014	<0.0022	<0.00054	<0.00065	<0.00087	<0.00076	<0.00097	<0.0017	<0.00065	<0.00097	<0.0011	<0.00076	<0.00065	<0.00054	<0.00065	<0.00087	<0.0011
	9-10	6/7/2021	<0.00056	<0.00056	<0.0011	<0.0009	<0.0015	<0.0023	<0.00056	<0.00068	<0.0009	<0.00079	<0.001	<0.0018	<0.00068	<0.001	<0.0011	<0.00079	<0.00068	<0.00056	<0.00068	<0.0009	<0.0011
SB-5	4-5	6/7/2021	<0.00054	<0.00054	<0.0011	<0.00087	<0.0014	<0.0022	<0.00054	<0.00065	0.07	<0.00076	<0.00098	<0.0017	<0.00065	<0.00098	<0.0011	<0.00076	0.0029 J	<0.00054	<0.00065	<0.00087	<0.0011
	9-10	6/7/2021	<0.00056	0.013	<0.0011	<0.0009	0.012	<0.0022	<0.00056	<0.00067	0.19	<0.00078	<0.001	<0.0018	<0.00067	<0.001	<0.0011	<0.00078	0.0046 J	0.0035 J	1.9	0.044	<0.0011
SB-6	4-5	6/7/2021	<0.00057	<0.00057	<0.0011	<0.00092	<0.0015	<0.0023	<0.00057	<0.00069	<0.00092	<0.0008	<0.001	<0.0018	<0.00069	<0.001	<0.0011	<0.0008	<0.00069	<0.00057	<0.00069	<0.00092	<0.0011
	9-10	6/7/2021	<0.00058	<0.00058	<0.0012	<0.00094	<0.0015	<0.0023	<0.00058	<0.0007	<0.00094	<0.00082	<0.0011	<0.0019	<0.0007	<0.0011	<0.0012	<0.00082	<0.0007	<0.00058	<0.0007	<0.00094	<0.0012

Notes:

Exceeds <sup>GW</sup>Soil<sub>Ing</sub>

<: Analyte was not detected at or above the reported sample detection limit

J: Analyte was detected at the concentration less than the method detection limit

**Table E2**  
**Summary of TPH in Soil**  
**Former Spraymetal Facility**  
**5129 Lawndale Ave, Houston, TX 77023**

Sample ID	Depth	Date	C6 to C12	>C12 to C28	>C28 to C35	C6 to C35 (Total)
	(ft)		mg/kg	mg/kg	mg/kg	mg/kg
Residential	Soil <sup>Tot</sup> <sub>Comb</sub>		1600	2300	2300	--
Residential	Soil <sup>GW</sup> <sub>Ing</sub>		65	200	200	--
TW-1	9-10	10/10/2019	<7.9	<10	<10	<7.9
TW-2	9-10	10/9/2019	<7.8	<10	<10	<7.8
	19-20	10/9/2019	<b>33 J</b>	<10	<10	<b>33 J</b>
TW-3	9-10	10/9/2019	<8.3	<11	<11	<8.3
TW-4	9-10	10/9/2019	<9.1	<12	<12	<9.1

Notes:      <: Analyte was not detected at or above the reported sample detection limit  
                  J: Analyte was detected at the concentration less than the method detection limit

**Table E3**  
**Summary of RCRA Metals in Soil**  
**Former Spraymetal Facility**  
**5129 Lawndale Ave, Houston, TX 77023**

Sample ID	Depth	Date	Arsenic	Barium	Cadmium	Chromium	Lead	Mercury	Selenium	Silver
	(ft)		mg/kg	mg/kg	mg/kg	mg/kg	mg/kg	mg/kg	mg/kg	mg/kg
Residential	<sup>Tot</sup> Soil <sub>Comb</sub>		24	8100	52	33000	500	8.3*	310	97
Residential	<sup>GW</sup> Soil <sub>Ing</sub>		5.9	440	1.5	2400	15	2.1*	2.3	0.48
TW-1	0.5	10/10/2019	2.58	53.3	0.737	10.4	18.8	0.0741	0.754	0.226 J
TW-2	0.5	10/9/2019	4	212	0.0943 J	25	18	0.00491	1.67	0.0494 J
TW-3	0.5	10/9/2019	4.45	120	0.0937 J	76.9	23.8	0.00696	2.07	0.0942 J
TW-4	0.5	10/9/2019	4.76	216	0.125 J	33.3	17.8	0.00498	1.93	0.0491 J

Notes:

Exceeds <sup>GW</sup>Soil<sub>Ing</sub>

J: Analyte was detected at the concentration less than the method detection limit

\* PCLs adjusted for pH 6.8

Table E4 (Updated)  
Summary of VOCs Detected in Groundwater  
Former Spraymetal Facility  
5129 Lawndale Ave, Houston, TX 77023

Sample ID	Date	1,1-Dichloroethane	1,1-Dichloroethene	1,2-Dichloroethane	1,3-Dichlorobenzene	1,4-Dichlorobenzene	2-Butanone	Benzene	Chloroform	Chloromethane	cis-1,2-Dichloroethene	Ethylbenzene	Methyl tert-butyl ether	Methylene chloride	Naphthalene	Tetrachloroethene	Toluene	trans-1,2-Dichloroethene	Trichloroethene	Vinyl chloride
		mg/L	mg/L	mg/L	mg/L	mg/L	mg/L	mg/L	mg/L	mg/L	mg/L	mg/L	mg/L	mg/L	mg/L	mg/L	mg/L	mg/L	mg/L	mg/L
Residential	<sup>GW</sup> GW <sub>Ing</sub>	4.9	0.007	0.005	0.73	0.075	15	0.005	0.08	0.07	0.07	0.7	0.24	0.005	0.49	0.005	1	0.1	0.005	0.002
Residential	<sup>Air</sup> GW <sub>Inh-V</sub>	43000	1700	250	190	17000	1000000	180	20	36	1200	30000	4000	21000	320	500	64000	770	24	3.8
TW-3	10/10/2019	<0.0004	<0.0005	0.0011 J	<0.0005	<0.0006	<0.001	<0.0006	<0.0006	<0.0005	0.0014 J	<0.0005	<0.0006	<0.001	<0.0007	<0.0006	<0.0005	<0.0004	<0.0005	<0.0004
TW-4	10/9/2019	0.13	<0.0005	<0.0005	<0.0005	<0.0006	<0.001	0.0025 J	<0.0006	<0.0005	0.14	<0.0005	<0.0006	<0.001	<0.0007	<0.0006	<0.0005	0.044	0.00069 J	0.1
MW-1	9/1/2020	0.025	<0.0005	0.00084 J	<0.0005	<0.0006	<0.001	<0.0006	<0.0006	<0.0005	0.037	<0.0005	<0.0006	<0.001	<0.0007	<0.0006	<0.0005	0.015	0.0077	0.029
	2/26/2021	0.11	0.00088 J	0.00064 J	<0.0005	<0.0006	<0.001	0.00093 J	<0.0006	<0.0005	0.095	<0.0005	<0.0006	<0.001	<0.0007	<0.0006	<0.0005	0.027	0.0047 J	0.056
	6/8/2021	0.07	<0.0005	0.00074 J	<0.0005	<0.0006	<0.001	0.00063 J	<0.0006	<0.0005	0.064	<0.0005	<0.0006	<0.001	<0.0007	<0.0006	<0.0005	0.014	0.0058	0.022
	9/8/2021	0.085	0.00053 J	0.00052 J	<0.0005	<0.0006	<0.001	0.0011 J	<0.0006	<0.0005	0.076	<0.0005	<0.0006	<0.001	<0.0007	<0.0006	<0.0005	0.022	0.004 J	0.035
	3/28/2022	0.19	<0.0005	<0.0005	0.00052 J	0.0012 J	<0.001	0.0025 J	<0.0006	<0.0005	0.18	<0.0005	<0.0006	<0.001	0.00085 J	<0.0006	0.00071 J	0.054	0.0011 J	0.14
MW-2	9/1/2020	<0.0004	<0.0005	<0.0005	<0.0005	<0.0006	<0.001	<0.0006	<0.0006	<0.0005	0.0022 J	<0.0005	0.011	<0.001	<0.0007	0.0013 J	<0.0005	<0.0004	0.0013 J	<0.0004
	2/26/2021	<0.0004	<0.0005	<0.0005	<0.0005	<0.0006	<0.001	<0.0006	<0.0006	<0.0005	<0.0006	<0.0005	0.0044 J	<0.001	<0.0007	0.0017 J	<0.0005	<0.0004	0.00095 J	<0.0004
	6/8/2021	<0.0004	<0.0005	<0.0005	<0.0005	<0.0006	<0.001	<0.0006	<0.0006	<0.0005	<0.0006	<0.0005	0.0033 J	<0.001	<0.0007	0.0016 J	<0.0005	<0.0004	0.00094 J	<0.0004
	9/8/2021	<0.0004	<0.0005	<0.0005	<0.0005	<0.0006	<0.001	<0.0006	<0.0006	<0.0005	<0.0006	<0.0005	0.0033 J	<0.001	<0.0007	0.0016 J	<0.0005	<0.0004	0.00093 J	<0.0004
	3/28/2022	<0.0004	<0.0005	<0.0005	<0.0005	<0.0006	<0.001	<0.0006	<0.0006	<0.0005	<0.0006	<0.0005	0.0073	<0.001	0.00085 J	0.0023 J	<0.0005	<0.0004	<0.0005	<0.0004
MW-3	9/1/2020	<0.0004	<0.0005	<0.0005	<0.0005	<0.0006	<0.001	<0.0006	<0.0006	<0.0005	0.0026 J	<0.0005	0.017	<0.001	<0.0007	0.0016 J	<0.0005	<0.0004	0.0016 J	<0.0004
	2/26/2021	<0.0004	<0.0005	<0.0005	<0.0005	<0.0006	0.0022 J	<0.0006	<0.0006	<0.0005	<0.0006	<0.0005	0.023	<0.001	<0.0007	<0.0006	<0.0005	<0.0004	<0.0005	<0.0004
	6/8/2021	<0.0004	<0.0005	<0.0005	<0.0005	<0.0006	<0.001	<0.0006	<0.0006	<0.0005	<0.0006	<0.0005	0.018	<0.001	<0.0007	<0.0006	<0.0005	<0.0004	<0.0005	<0.0004
	9/8/2021	<0.0004	<0.0005	<0.0005	<0.0005	<0.0006	<0.001	<0.0006	<0.0006	<0.0005	<0.0006	<0.0005	0.013	<0.001	<0.0007	<0.0006	<0.0005	<0.0004	<0.0005	<0.0004
	3/28/2022	<0.0004	<0.0005	<0.0005	<0.0005	<0.0006	<0.001	<0.0006	<0.0006	<0.0005	<0.0006	<0.0005	0.019	<0.001	<0.0007	<0.0006	<0.0005	<0.0004	<0.0005	<0.0004
MW-4	10/16/2020	<0.0004	<0.0005	<0.0005	<0.0005	<0.0006	<0.001	<0.0006	<0.0006	<0.0005	0.011	<0.0005	<0.0006	<0.001	<0.0007	<0.0006	<0.0005	0.004 J	<0.0005	<0.0004
	2/26/2021	0.00072 J	<0.0005	<0.0005	<0.0005	<0.0006	<0.001	<0.0006	<0.0006	<0.0005	0.18	<0.0005	<0.0006	<0.001	<0.0007	<0.0006	<0.0005	0.089	0.00092 J	<0.0004
	6/8/2021	0.00087 J	<0.0005	<0.0005	<0.0005	<0.0006	<0.001	<0.0006	<0.0006	<0.0005	0.14	<0.0005	<0.0006	<0.001	<0.0007	<0.0006	<0.0005	0.12	0.0015 J	0.071
	9/8/2021	0.00079 J	<0.0005	<0.0005	<0.0005	<0.0006	<0.001	<0.0006	<0.0006	<0.0005	0.12	<0.0005	<0.0006	<0.001	<0.0007	<0.0006	<0.0005	0.085	0.00094 J	0.036
	3/28/2022	<0.0004	<0.0005	<0.0005	<0.0005	0.0013 J	<0.001	<0.0006	<0.0006	<0.0005	0.05	<0.0005	<0.0006	<0.001	0.00084 J	<0.0006	<0.0005	0.094	<0.0005	0.11
MW-5	10/16/2020	<0.0004	<0.0005	<0.0005	<0.0005	<0.0006	<0.001	<0.0006	<0.0006	<0.0005	0.0082	<0.0005	<0.0006	<0.001	<0.0007	<0.0006	<0.0005	0.0023 J	<0.0005	<0.0004
	2/26/2021	<0.0004	<0.0005	<0.0005	<0.0005	<0.0006	<0.001	<0.0006	<0.0006	<0.0005	0.0072	<0.0005	<0.0006	<0.001	<0.0007	<0.0006	<0.0005	0.0011 J	<0.0005	<0.0004
	6/8/2021	<0.0004	<0.0005	<0.0005	<0.0005	<0.0006	<0.001	<0.0006	<0.0006	<0.0005	0.014	<0.0005	<0.0006	<0.001	<0.0007	<0.0006	<0.0005	0.0038 J	<0.0005	<0.0004
	9/8/2021	0.0026 J	<0.0005	<0.0005	<0.0005	<0.0006	<0.001	<0.0006	<0.0006	<0.0005	0.027	<0.0005	<0.0006	<0.001	<0.0007	<0.0006	<0.0005	0.012	0.0014 J	0.0019 J
	3/28/2022	<0.0004	<0.0005	<0.0005	<0.0005	<0.0006	<0.001	<0.0006	<0.0006	<0.0005	0.018	<0.0005	<0.0006	<0.001	<0.0007	<0.0006	<0.0005	0.0097	<0.0005	0.0056



Table E4 (Updated)  
Summary of VOCs Detected in Groundwater  
Former Spraymetal Facility  
5129 Lawndale Ave, Houston, TX 77023

Sample ID	Date	1,1-Dichloroethane	1,1-Dichloroethene	1,2-Dichloroethane	1,3-Dichlorobenzene	1,4-Dichlorobenzene	2-Butanone	Benzene	Chloroform	Chloromethane	cis-1,2-Dichloroethene	Ethylbenzene	Methyl tert-butyl ether	Methylene chloride	Naphthalene	Tetrachloroethene	Toluene	trans-1,2-Dichloroethene	Trichloroethene	Vinyl chloride
		mg/L	mg/L	mg/L	mg/L	mg/L	mg/L	mg/L	mg/L	mg/L	mg/L	mg/L	mg/L	mg/L	mg/L	mg/L	mg/L	mg/L	mg/L	mg/L
Residential	<sup>GW</sup> GW <sub>Ing</sub>	4.9	0.007	0.005	0.73	0.075	15	0.005	0.08	0.07	0.07	0.7	0.24	0.005	0.49	0.005	1	0.1	0.005	0.002
Residential	<sup>Air</sup> GW <sub>Inh-V</sub>	43000	1700	250	190	17000	1000000	180	20	36	1200	30000	4000	21000	320	500	64000	770	24	3.8
MW-6	10/16/2020	0.007 J	0.11	<0.005	<0.005	<0.006	<0.01	0.033 J	<0.006	<0.005	8.8	0.0068 J	<0.006	<0.01	<0.007	0.02 J	<0.005	0.079 J	6.8	1.7
	2/26/2021	0.0092 J	0.13	<0.005	<0.005	<0.006	<0.01	0.039 J	<0.006	<0.005	7.5	<0.005	<0.006	0.012 J	<0.007	0.021 J	<0.005	<0.04	11	1.4
	6/8/2021	0.0079 J	0.2	<0.005	<0.005	<0.006	<0.01	0.034 J	0.0064 J	<0.005	6	<0.005	<0.006	<0.01	<0.007	0.023 J	<0.005	0.04 J	19	1
	9/8/2021	0.015 J	0.13	<0.005	<0.005	<0.006	<0.01	0.034 J	<0.006	<0.005	5	<0.005	<0.006	<0.01	<0.007	0.02 J	<0.005	<0.04	11	1.9
	3/28/2022	0.029 J	0.091 J	<0.025	<0.025	<0.03	<0.05	0.046 J	<0.03	<0.025	7.3	<0.025	<0.03	<0.05	<0.035	<0.03	<0.025	0.044 J	5.8	3.3
MW-7	2/26/2021	0.021	0.0067	<0.0005	<0.0005	<0.0006	<0.001	0.0091	<0.0006	0.002 J	1.3	<0.0005	<0.0006	<0.001	<0.0007	0.023	0.0027 J	<0.01	1.1	0.26
	6/8/2021	0.016	0.005 J	<0.0005	<0.0005	<0.0006	<0.001	0.0084	<0.0006	<0.0005	1.2	<0.0005	<0.0006	<0.001	<0.0007	0.023	0.0021 J	<0.01	1.3	0.18
	9/8/2021	0.02	0.0053	<0.0005	<0.0005	<0.0006	<0.001	0.013	<0.0006	<0.0005	1.1	<0.0005	<0.0006	<0.001	<0.0007	0.024	0.0011 J	<0.01	1.3	0.3
	3/28/2022	<0.02	<0.025	<0.025	<0.025	<0.03	<0.05	<0.03	<0.03	<0.025	1.1	<0.025	<0.03	<0.05	<0.035	<0.03	<0.025	<0.02	1.3	0.2
MW-8	2/26/2021	<0.0004	<0.0005	<0.0005	<0.0005	<0.0006	<0.001	<0.0006	<0.0006	<0.0005	<0.0006	<0.0005	0.00092 J	<0.001	<0.0007	<0.0006	<0.0005	<0.0004	0.0015 J	<0.0004
	6/8/2021	<0.0004	<0.0005	<0.0005	<0.0005	<0.0006	<0.001	<0.0006	<0.0006	<0.0005	<0.0006	<0.0005	0.00076 J	<0.001	<0.0007	<0.0006	<0.0005	<0.0004	<0.0005	<0.0004
	9/8/2021	<0.0004	<0.0005	<0.0005	<0.0005	<0.0006	<0.001	<0.0006	<0.0006	<0.0005	<0.0006	<0.0005	<0.0006	<0.001	<0.0007	<0.0006	<0.0005	<0.0004	<0.0005	<0.0004
	3/28/2022	<0.0004	<0.0005	<0.0005	<0.0005	<0.0006	<0.001	<0.0006	<0.0006	<0.0005	<0.0006	<0.0005	<0.0006	<0.001	<0.0007	<0.0006	<0.0005	<0.0004	<0.0005	<0.0004
MW-9	6/8/2021	<0.0004	<0.0005	<0.0005	<0.0005	<0.0006	<0.001	<0.0006	<0.0006	<0.0005	<0.0006	<0.0005	<0.0006	<0.001	<0.0007	<0.0006	<0.0005	<0.0004	<0.0005	<0.0004
	9/8/2021	<0.0004	<0.0005	<0.0005	<0.0005	<0.0006	<0.001	<0.0006	<0.0006	<0.0005	<0.0006	<0.0005	<0.0006	<0.001	<0.0007	<0.0006	<0.0005	<0.0004	<0.0005	<0.0004
	3/28/2022	<0.0004	<0.0005	<0.0005	<0.0005	<0.0006	<0.001	<0.0006	<0.0006	<0.0005	<0.0006	<0.0005	<0.0006	<0.001	<0.0007	<0.0006	<0.0005	<0.0004	<0.0005	<0.0004

Notes:

- Exceeds TRRP Tier 1 <sup>GW</sup>GW<sub>Ing</sub> PCL
- <: Analyte was not detected at or above the reported sample detection limit
- J: Analyte was detected at the concentration less than the method detection limit
- PCL: Protective Concentration Level (updated as of March 2022)

**Table E5**  
**Summary of TPH in Groundwater**  
**Former Spraymetal Facility**  
**5129 Lawndale Ave, Houston, TX 77023**

Sample ID	Date	C6 to C12	>C12 to C28	>C28 to C35	C6 to C35 (Total)
		mg/L	mg/L	mg/L	mg/L
Residential	<sup>GW</sup> GW <sub>Ing</sub>	0.98	0.98	0.98	--
Residential	<sup>Air</sup> GW <sub>Inh-V</sub>	1800	7500	7500	--
TW-3	10/10/2019	<0.2	<0.2	<0.2	<0.2
TW-4	10/9/2019	<0.19	<0.19	<0.19	<0.19

Notes:        <: Analyte was not detected at or above the reported sample detection limit

## Appendix F

If the plume extends beyond the limits of property owners listed in this application, list the owners of the additional property beneath which the plume(s) extend(s), and a summary of the interactions with those property owners about the plume(s) and this MSD application. *Please Note: You are not required under this item to notify affected property owners, only to provide a summary of who affected property owners are, and if there have been any communications. "No contact" can be an acceptable answer.*

---

The plume extends downgradient to the southeast and does not appear to extend beyond the City of Houston right-of-way along Henninger St. Based on the most recent sampling data, the plume may extend north. No contact has been made with any of the adjacent landowners.

The plume also extends beneath Lawndale and Henninger right-of-ways. A City of Houston monitoring well permit was obtained to install monitoring well MW-9.

## Appendix G

A statement as to whether the source of the plume has been removed, the plume of contamination is stable (i.e. no change) or contracting, and the plume is delineated, **with the basis for that statement.** Please include historical sampling data.

---

Shallow groundwater has been affected by dissolved phase chlorinated hydrocarbons including PCE, TCE, cis-1,2-DCE, 1,1-DCE, vinyl chloride. Benzene was also detected in shallow groundwater. The source of chlorinated hydrocarbons in groundwater is believed to be associated with historical operations conducted by Spraymetal and its predecessors on the subject property. Chlorinated hydrocarbons tend to move rapidly in the sub-surface environment and quickly reach equilibrium as long as there is no ongoing contributing mass source.

Soil samples collected across the site identified benzene, TCE and vinyl chloride in shallow soil samples at concentrations above the residential assessment level. Spraymetal no longer occupies the subject property and all chemical use and storage has been discontinued onsite. The property is currently vacant. There is no soil source area or contributing source present on the subject property.

The lateral extent of groundwater impact in the shallow groundwater bearing unit has been delineated to the greatest extent possible and according to the most recent groundwater data, the plume appears to be decreasing to stable (**Tables E4 through E6**). The groundwater data collected to date indicates that the area of affected groundwater is stable and was the result of historic releases associated with operations on the subject property.

### ***Mann-Kendall Test for Statistical Trend***

InControl Technologies conducted a statistical trend analysis to determine if the target chemicals of concern are increasing, decreasing or remaining stable over time within the groundwater monitoring network. InControl Technologies used the Mann-Kendall Statistical Test for Trends to conduct the trend analysis. The statistical analysis was conducted using QualStat 6.0, a commercially available software package.

The purpose of the Mann-Kendall test is to statistically assess if there is a monotonic upward or downward trend of the variable of interest over time. A monotonic upward (downward) trend means that the variable consistently increases (decreases) through time, but the trend may or may not be linear. The Mann-Kendall test is used in place of a parametric linear regression analysis since the criteria for this test are generally violated with temporal environmental data. The regression analysis requires that the residuals from the fitted regression line be normally distributed; an assumption not required by the Mann-Kendall test since the Mann-Kendall test is a non-parametric or distribution-free statistical test.

### ***Assumptions***

The following assumptions underlie the Mann-Kendall test:

- When no trend is present, the measurements (observations or data) obtained over time are

independent and identically distributed. The assumption of independence means that the observations are not serially correlated over time.

- The observations obtained over time are representative of the true conditions at the various sampling times.
- The sample collection, handling, and measurement methods provide unbiased and representative observations of the underlying populations over time.

There is no requirement that the measurements be normally distributed or that the trend, if present, is linear. The Mann-Kendall test can be computed if there are missing values and values below the sample detection limit. The assumption of independence requires that the time between samples be sufficiently large so that there is no correlation between measurements collected at different times.

### Calculations

The Mann-Kendall Statistical test tests whether to reject the null hypothesis ( $H_0$ ) and accept the alternative hypothesis ( $H_a$ ), where:

- $H_0$ : No monotonic trend
- $H_a$ : Monotonic trend is present

The Mann-Kendall test is conducted as follows:

1. List the data in the order in which they were collected over time,  $x_1, x_2, \dots, x_n$ , which denote the measurements obtained at times 1, 2,  $\dots$ ,  $n$ , respectively.
2. Determine the sign of all  $n(n-1)/2$  possible differences  $x_j - x_k$ , where  $j > k$ . These differences are  $x_2 - x_1, x_3 - x_1, \dots, x_n - x_1, x_3 - x_2, x_4 - x_2, \dots, x_n - x_2, \dots, x_n - x_{n-2}, x_n - x_{n-1}$ .
3. Let  $\text{sgn}(x_j - x_k)$  be the indicator function that takes on the value  $\pm 1, 0$ , or  $-1$  according to the sign of  $x_j - x_k$ , that is:

$$\text{sgn}(x_j - x_k) = \begin{cases} 1 & \text{if } x_j - x_k > 0 \\ 0 & \text{if } x_j - x_k = 0 \\ -1 & \text{if } x_j - x_k < 0 \end{cases}$$

4. Compute the statistic  $S =$

$$\sum_{k=1}^{n-1} \sum_{j=k+1}^n \text{sgn}(x_j - x_k)$$

which is the number of positive differences minus the number of negative differences. If  $S$  is a positive number, observations obtained later in time tend to be larger than observations made earlier. If  $S$  is a negative number, then observations made later in time tend to be smaller than observations made earlier.

5. Compute the variance of  $S$  as follows:



$$Var(S) = \frac{1}{18} \left[ n(n-1)(2n+5) - \sum_{p=1}^g t_p(t_p-1)(2t_p+5) \right]$$

Where  $g$  is the number of tied groups and  $t_p$  is the number of observations in the  $p^{th}$  group. When there are ties in the data due to equal values or non-detects,  $Var(S)$  is adjusted by the tie correction method described in Helsel (2005, p. 191) and included in the formula above.

6. Compute the Mann-Kendall test statistic,  $Z_{MK}$ , as follows:

$$Z_{MK} = \begin{cases} \frac{s-1}{\sqrt{Var(S)}} & \text{if } S > 0 \\ 0 & \text{if } S = 0 \\ \frac{S+1}{\sqrt{Var(S)}} & \text{if } S < 0 \end{cases}$$

A positive (negative) value of  $Z_{MK}$  indicates that the data tend to increase (decrease) with time. To determine if a trend exists at the Type I error rate  $\alpha$ , where  $0 < \alpha < 0.5$ . (Note that  $\alpha$  is the tolerable probability that the Mann Kendall test will falsely reject the null hypothesis.), then the  $H_0$  is rejected and the  $H_a$  is accepted if  $Z_{MK} > Z_{1-\alpha}$ , where  $Z_{1-\alpha}$  is the 100(1- $\alpha$ ) percentile of the standard normal distribution. Following standard TRRP Guidance, InControl Technologies used an  $\alpha$  of 0.05. If the calculated probability ( $p$ ) is less than 0.05, the  $H_0$  hypothesis (no monotonic trend) is rejected in favor of the  $H_a$  hypothesis (a monotonic trend exists in the data). The following sections discuss the results of the Mann-Kendall Statistical Analysis on a well by well basis.

## Results from Statistical Trend Analysis

A Statistical Trend Analysis was conducted for each well reporting a site related compound of concern (COC) above the Tier 1 Residential Protective Concentration Level. Only chemicals with historically detected concentrations exceeding the target PCL within a given well are discussed. Compounds that are below the Tier 1 Residential PCL are not discussed.

### MW-1

Monitoring well MW-1 is located onsite in a former storage area. TCE, cis-1,2-DCE, and vinyl chloride are the only site related COCs reported at concentrations greater than the PCLs during the sampling history of the site. The following table shows the results for the Mann-Kendall Statistical Test for Trends for all groundwater monitoring data since the well was first installed.

Start Date: 9/1/2020  
End Date: 3/28/2022  
Location: MW-1

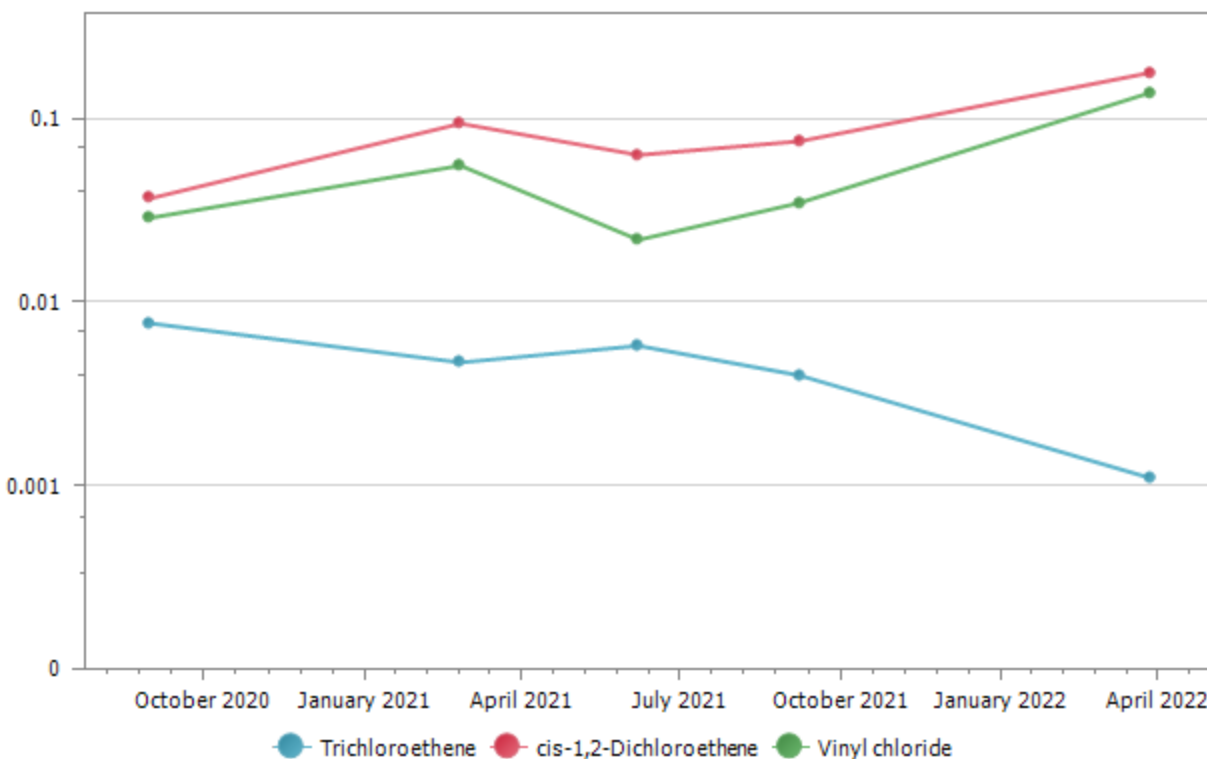

Parameter	Trend	Count	S	S Variance	S Prob	Z Value
Trichloroethene	Decreasing	5	-8	16.6667	4.32	-1.715
cis-1,2-Dichloroethene	No Trend	5	6	16.6667	11.03	1.225
Vinyl chloride	No Trend	5	4	16.6667	23.12	0.735

The concentrations of site related COCs indicate stable trends in concentration.

#### **MW-4**

Monitoring well MW-4 is located onsite near the former storage area. Cis-1,2-DCE, trans-1,2-DCE and vinyl chloride are the only site related COCs reported at concentrations greater than the PCLs during the sampling history of the site. Currently only cis-1,2-DCE and vinyl chloride are reported at concentrations greater than the Tier 1 residential PCLs. The following table shows the results for the Mann-Kendall Statistical Test for Trends for all groundwater monitoring data since the well was first installed.

Start Date: 10/16/2020  
End Date: 3/28/2022  
Location: MW-4

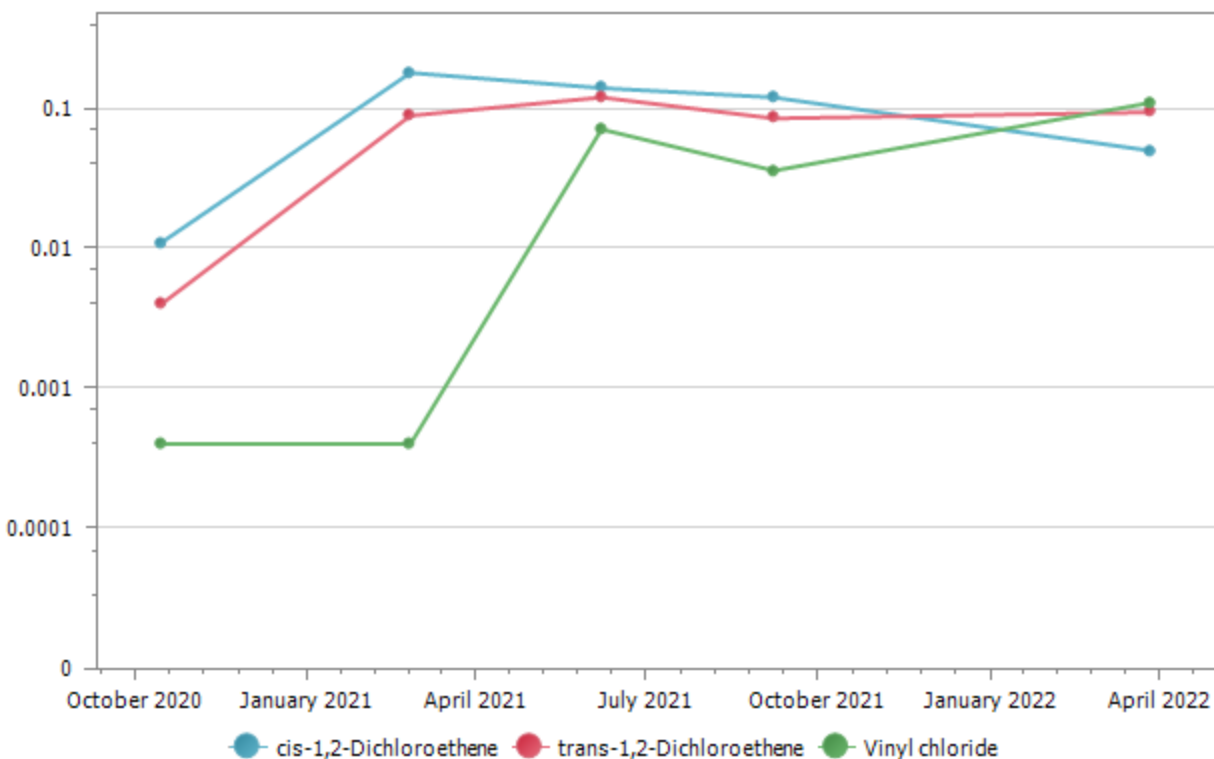

Parameter	Trend	Count	S	S Variance	S Prob	Z Value
cis-1,2-Dichloroethene	No Trend	5	-2	16.6667	40.32	-0.245
trans-1,2-Dichloroethene	No Trend	5	4	16.6667	23.12	0.735
Vinyl chloride	No Trend	5	7	15.6667	6.48	1.516

All site related compounds of concern report a stable trend in concentrations. Vinyl chloride was detected at concentrations greater than the laboratory detection limits during the last two sampling events.

## MW-6

Monitoring well MW-6 is located onsite on the downgradient portion of the industrial tract. The following table shows the results for the Mann-Kendall Statistical Test for Trends for all groundwater monitoring data since the well was first installed. Monitoring well MW-6 has reported concentrations of all site related compounds of concern (PCE, TCE, cis-1,2-DCE, vinyl chloride and 1,1-DCE) at concentrations greater than the Tier 1 PCLs.

Start Date: 10/16/2020  
End Date: 3/28/2022  
Location: MW-6

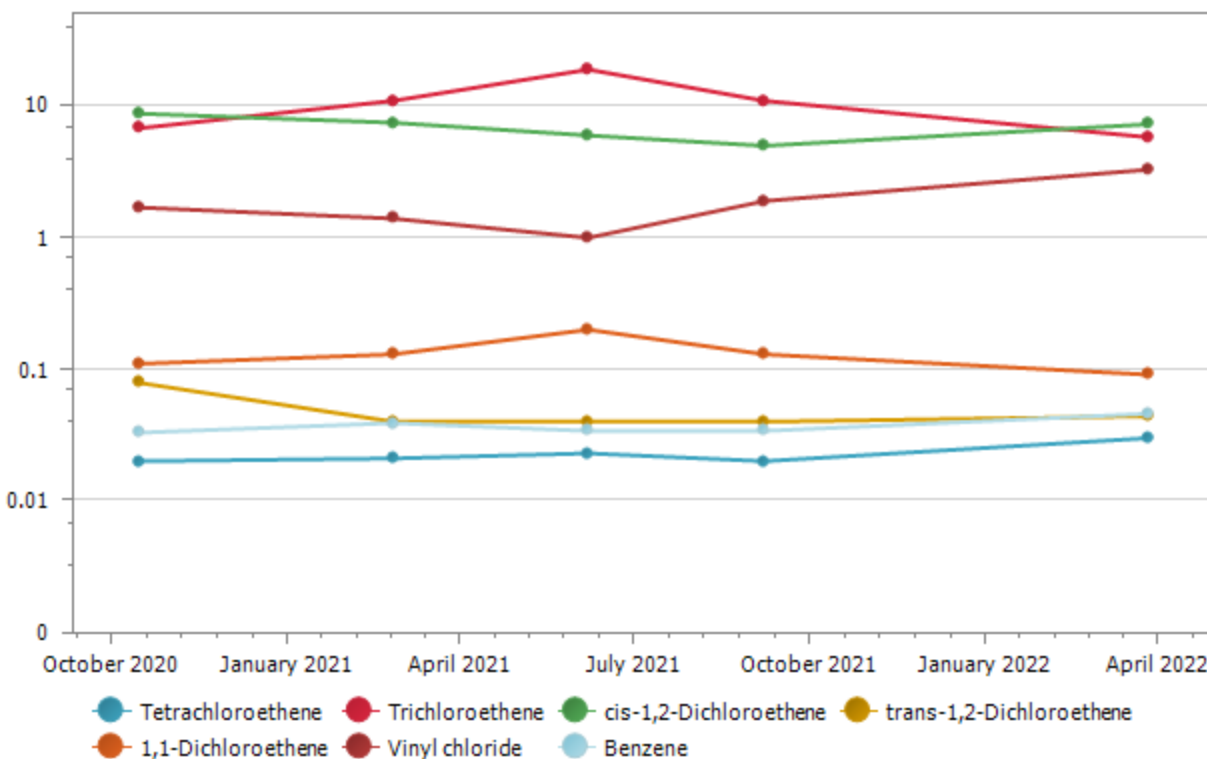

Parameter	Trend	Count	S	S Variance	S Prob	Z Value
Tetrachloroethene	No Trend	5	5	15.6667	15.61	1.011
Trichloroethene	No Trend	5	-1	15.6667	50.00	0.000
cis-1,2-Dichloroethene	No Trend	5	-6	16.6667	11.03	-1.225
trans-1,2-Dichloroethene	No Trend	5	-1	13.0000	50.00	0.000
1,1-Dichloroethene	No Trend	5	-1	15.6667	50.00	0.000
Vinyl chloride	No Trend	5	4	16.6667	23.12	0.735
Benzene	No Trend	5	5	15.6667	15.61	1.011

The reported concentrations of site related COCs are stable in concentrations.

### MW-7

Monitoring well MW-7 is installed downgradient of the source area. Similar to MW-6, monitoring well MW-7 has reported concentrations of all site related compounds of concern (PCE, TCE, cis-1,2-DCE, vinyl chloride and 1,1-DCE) at concentrations greater than the Tier 1 PCLs. The following table shows the results for the Mann-Kendall Statistical Test for Trends for all groundwater monitoring data since the well was first installed.

Start Date: 2/26/2021

End Date: 3/28/2022

Location: MW-7

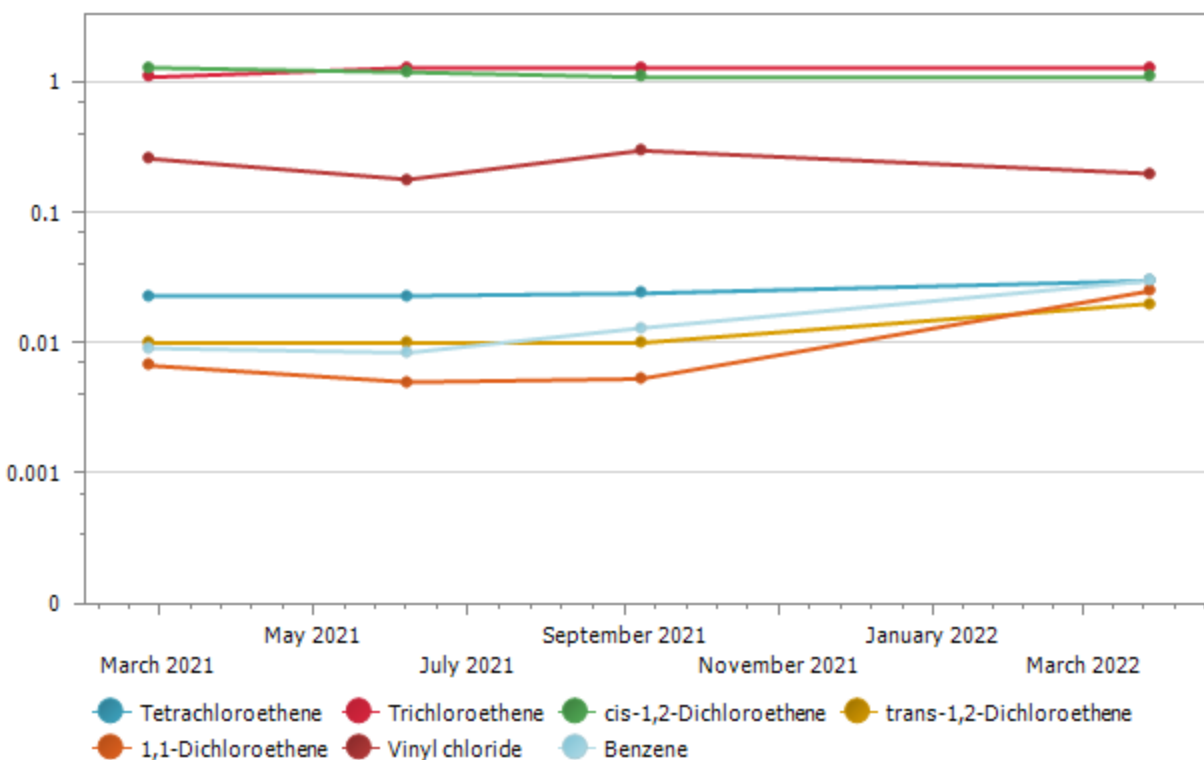

Parameter	Trend	Count	S	S Variance	S Prob	Z Value
Tetrachloroethene	No Trend	4	5	7.6667	7.43	1.445
Trichloroethene	No Trend	4	3	5.0000	18.55	0.894
cis-1,2-Dichloroethene	No Trend	4	-5	7.6667	7.43	-1.445
trans-1,2-Dichloroethene	No Trend	4	3	5.0000	18.55	0.894
1,1-Dichloroethene	No Trend	4	2	8.6667	36.70	0.340
Vinyl chloride	No Trend	4	0	8.6667	50.00	0.000
Benzene	No Trend	4	4	8.6667	15.41	1.019

Stable trends in concentration are noted in monitoring well MW-7. Monitoring well MW-7 is located downgradient of MW-6 which has reported the highest concentrations of site related COCs in groundwater.

## Conclusions

COC concentrations have demonstrated stable to decreasing trends over the past four sampling events. The source has been removed and there is no contributing source to groundwater. Therefore, InControl Technologies has concluded that the overall plume is stable to decreasing.



## Appendix H

A statement as to whether contamination on and off the designated property without a Municipal Setting Designation will exceed a residential assessment level as defined in the Texas Risk Reduction Program or analogous residential level set by EPA, if known, and the basis for that statement.

---

### **On the Designated Property**

As described in **Appendix D**, tetrachloroethene (PCE), trichloroethene (TCE), cis-1,2-dichloroethene (cis-1,2-DCE), vinyl chloride, 1,1-dichloroethene (1,1-DCE), and benzene were reported at concentrations that exceed the TRRP residential assessment levels without a municipal setting designation (<sup>GW</sup>GW<sub>ing</sub>) (**Figure C3a through C3f, Table E6**). A review of the most recent groundwater sampling data (September 2021) within the proposed MSD boundary confirms these findings.

### **Off the Designated Property**

The area of impacted groundwater has been delineated to the residential assessment level off-site to the greatest extent possible (**Figures C3a through C3f**).

## Appendix I

A statement as to whether contamination on and off the designated property with a Municipal Setting Designation will exceed a residential assessment level as defined in the Texas Risk Reduction Program or analogous residential level set by EPA, if known, and the basis for that statement.

---

Recent groundwater monitoring data from September 2021 indicate that the area of groundwater impact is delineated. Groundwater samples collected from the existing groundwater monitoring wells reported COC concentrations less than the Texas Risk Reduction Program (TRRP) residential ingestion exceedance level with a municipal setting designation ( $^{Air}GW_{Inh-V}$ ) in all groundwater monitoring wells. Therefore, there is no future contamination exceedance anticipated with the municipal designation for the subject property.

## Appendix J

Identification of the points of origin of the contamination, to the extent known.

- a. **Please list the Potentially Responsible Party (PRP), if unknown, state unknown.  
(applications without the PRP listed will be deemed incomplete)**

---

The area of impacted groundwater has been delineated to the greatest extent possible. Surrounding properties are a mixture of residential and commercial/ industrial complexes. The Potentially Responsible Party (PRP) appears to be the former Spraymetal facility.

## Appendix K

Environmental regulatory actions, litigation, and plume identification.

- a. A description of any environmental regulatory actions that have been taken within the past five years in connection with the designated property, to the extent known.
  - b. A description of any litigation that has taken place within the past five years in connection with the designated property, to the extent known.
  - c. A statement as to whether there are any other remediation activities by the applicant, or any other party or agency, which are not listed in the application.
  - d. A statement as to which contamination plume and groundwater zone the applicant is including in the MSD.
- 

To the best of our knowledge:

- a. No environmental regulatory actions have been taken in the last five years in connection with the designated property.
- b. No litigation has taken place within the past five years in connection with the designated property.
- c. There are no other known remediation activities by the applicant, or any other party not listed in this application.
- d. The proposed MSD includes the chlorinated hydrocarbon plume within the first groundwater bearing unit.

## Appendix L

A listing of all existing state or EPA registrations, permits, and identification numbers that applies to the designated property.

---

### TCEQ Voluntary Cleanup Program

- Voluntary Cleanup Program – No. 3060

### Texas State Customer Number

- Texas State Customer Number – CN600590632 (Schumacher International Inc – Owner/ Operator)
- Texas State Customer Number – CN602478802 (Spraymetal Inc. – Owner/ Operator)
- Texas State Customer Number – CN605753078 (5129 Lawndale LLC – VCP Applicant)

### Texas State Registration Number

- Texas State Registration Number – RN103942728

### TCEQ Air New Source Permits

- Permit Numbers 56790, 73484



## Appendix M

Provide evidence that the designated property is currently or has previously been under the oversight of the TCEQ or the United States Environmental Protection Agency, as required by the Texas Health & Safety Code §361.8065(c)(2)(A), and a description of the status of the designated property in the program (the program application number is sufficient evidence). Also, include the state or federal cleanup project manager's name.

---

The property located at 5129 Lawndale is enrolled in the TCEQ VCP. The site is assigned VCP No. 3060 and is active in the program. At the time of this report, Rohan Jayasuriya has been assigned as the project manager.

## Appendix N

A summary of any environmental site assessment reports filed with the TCEQ regarding any site investigations or response actions that are planned, ongoing or completed related to the designated property.

---

The following is the Correspondence Tracking information as listed in the TCEQ Central Registry.

### ***Correspondence Tracking***

Tracking No.	Received/Sent	Direction	Type	Document Date
25137206	04/20/2020	OUTGOING	APPROVAL	04/20/2020
25121556	04/04/2020	INCOMING	DRINKING WATER SURVEY RPT REV	04/01/2020
25096319	03/12/2020	OUTGOING	APPROVAL	03/12/2020
25118789	03/12/2020	PENDING	P DRINKING WATER SURVEY RPT	
25071031	03/09/2020	OUTGOING	26.408 REQ DRINKING WATER	01/30/2020
25096326	03/09/2020	PENDING	P DRINKING WATER SURVEY RPT	
25068658	03/05/2020	OUTGOING	APPLICATION ACCEPTANCE	03/05/2020
25068661	03/05/2020	OUTGOING	AGREEMENT ACCEPTANCE	03/05/2020
25068670	03/05/2020	PENDING	P APAR	
25021241	01/30/2020	INCOMING	AGREEMENT	01/27/2020
25021246	01/30/2020	INCOMING	PHASE II	10/30/2019
25021238	01/29/2020	INCOMING	VCP APPLICATION	01/29/2020

## Appendix O

A statement as to whether any public drinking water supply system exists that satisfies the requirements of Chapter 341 of the Texas Health and Safety Code and that supplies or is capable of supplying drinking water to the designated property and property within one-half mile of the designated property and the identity of each supply system.

---

Drinking water for the subject property is provided by the City of Houston. Enclosed is a statement from the City of Houston regarding the requirements of Chapter 341 of the Texas Health and Safety Code. Properties within one-half mile of the designated property are supplied public drinking water by the City of Houston. Also enclosed is a figure illustrating the public water supply network in the vicinity of the designated property (**Figure O1**).



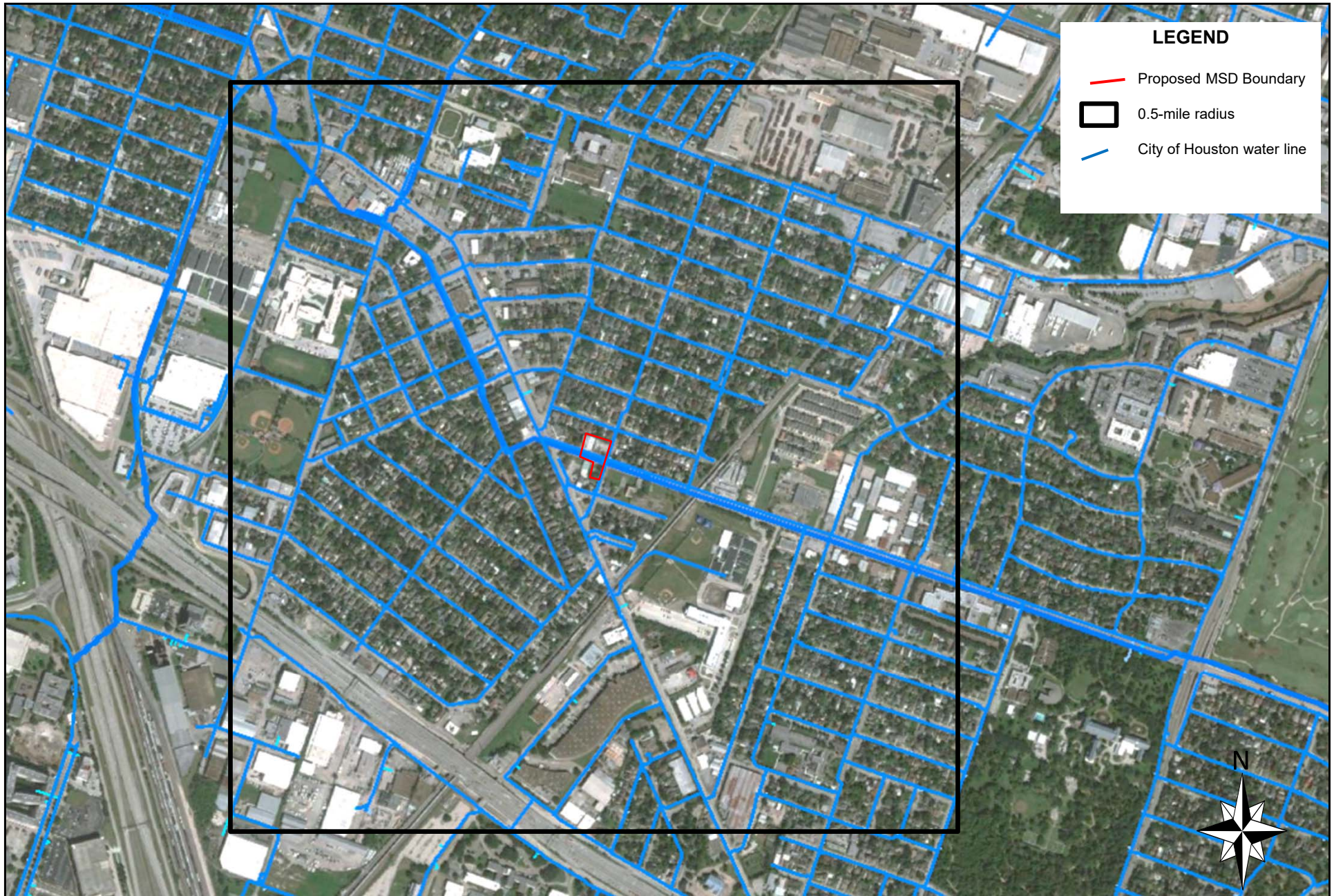

**InControl Technologies**  
 14731 Pebble Bend Drive  
 Houston, Texas 77068  
 (281) 580-8892 FAX (281) 580-8853

**City of Houston  
 Public Water Supply**

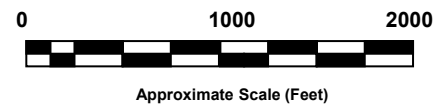

LOCATION:		Kirksey Machine		CHECKED:
		3517 Pinemont, Houston, Texas 77018		
DETAILED:	PM:	PROJECT NO:	FIGURE:	
4/17/20	CP	871-101	01	





# CITY OF HOUSTON

Department of Public Works and Engineering

## Policy Statement

To: Michael S. Marcotte, P.E., D.WRE, BCEE,  
Director

From: Carol Ellinger Haddock, P.E.  
Senior Assistant Director *CEH*  
Planning & Development Services Division

Mark L. Loethen, P.E.  
Acting Deputy Director  
Planning & Development Services Division

Date: March 9, 2010  
Subject: MSD applications in areas where the city  
does not currently supply drinking water  
but is capable of supplying drinking water

### Policy

State regulations and City ordinances do not require that all properties within one-half mile of an MSD applicant's property be supplied with drinking water from the City, only that the City is capable of supplying drinking water to the area. Supporting an application for a Municipal Setting Designation (MSD) does not imply or commit the City to providing drinking water to the non-served properties within one-half mile of the site as a result of supporting the application. In addition, the MSD applicant must demonstrate that the area of contamination does not and will not impact any nearby water well(s), otherwise the applicant is responsible for connecting the well owner(s) to the City drinking water system at the applicant's expense.

Concurrence:

4/2/2010

Mark L. Loethen, P.E.  
Acting Deputy Director  
Planning & Development Services Division

Michael S. Marcotte, P.E., D.WRE, BCEE,  
Director  
Public Works & Engineering Department

### Background

In 2003, the Texas Legislature authorized the creation of Municipal Setting Designations (MSDs), which is an official state designation given to property within a municipality or its extraterritorial jurisdiction that certifies that designated groundwater at the property is prohibited for use as drinking water. The law is administered by Texas Commission on Environmental Quality (TCEQ) and requires local city support to designate an MSD. The intent of the legislation is to encourage redevelopment of vacant or abandoned properties while protecting the public health, by providing a less expensive and faster alternative to the existing state environmental regulations governing the investigation and cleanup of contaminated groundwater. On August 22, 2007, City Council approved an Ordinance amending Chapter 47 of the Code of Ordinances by adding Article XIII "Municipal Setting Designations" relating to groundwater, which provides a process to support or not support a MSD application to the State.

### Opportunity

It is anticipated that MSD applications will be submitted where all properties within one-half mile of the proposed MSD boundary are not currently supplied with City drinking water but the City is capable of supplying drinking water in the area. The applicant must technically demonstrate that the area of contamination does not and will not impact any well(s) within one-half mile of the MSD boundary or the applicant is responsible for connecting the well owner(s) to the City drinking water system at the applicant's expense. Supporting MSD applications encourage redevelopment of vacant or abandoned properties and make timely completion of cleanup action achievable while still protecting public health.

### Requirements

The TCEQ requires an MSD applicant to be located within the corporate limits or extraterritorial jurisdiction of a municipality that supplies or is capable of supplying drinking water to the applicant's property and properties within ½ mile of the applicant's property (§ 361.803<sup>1</sup>). TCEQ does not require the municipality to supply drinking water to the area only that the municipality has the capacity to supply drinking water to the area. Also, Chapter 47 Section 765<sup>2</sup> of the City's Code of Ordinances only requires that a public drinking water supply system supply or is capable of supplying drinking water to the designated property and property within ½ mile of the proposed MSD boundary.

In addition, the TCEQ has established requirements (§ 361.808<sup>3</sup>) for the applicant if there are drinking water wells within ½ mile of the proposed MSD boundary. The applicant must determine if groundwater contamination on the site has caused or is likely to cause human health or ecological standards to be exceeded in the area located within ½ mile beyond the MSD boundary. If the investigation shows that the groundwater has not impacted any receptors in the area then the executive director will approve the MSD application. However if the investigation shows that the groundwater contamination has caused human health or ecological standards to be exceeded then the executive director will require the applicant to complete mandatory groundwater response actions including providing owners of impacted potable water wells a reliable alternate water supply. This puts the responsibility of connecting an impacted well owner to the City's potable water system firmly onto the applicant.

### Conclusions

TCEQ does not require a municipality to supply drinking water to an MSD applicant's property and the properties within ½ mile of a proposed boundary, only that the municipality has the capacity to supply drinking water to the area.

While there is no regulation or ordinance that prevents the City from supporting an MSD application in an area where some of the surrounding properties are not supplied with drinking water from the City, PWE staff will evaluate support for these application on a site by site basis.

TCEQ requires the MSD applicant to determine if groundwater contamination from the applicant's property has or is likely to exceed human health or ecological standards. If the standards are exceeded the applicant will have to complete groundwater response actions to reduce the human health or ecological risks. These actions include providing owners of impacted potable water wells a reliable alternate water supply.

### Regulations and Ordinances

<sup>1</sup> § 361.803. ELIGIBILITY FOR A MUNICIPAL SETTING DESIGNATION.

A person, including a local government, may submit a request to the executive director for a municipal setting designation for property if:

- (1) the property is within the corporate limits or extraterritorial jurisdiction of a municipality authorized by statute that has a population of at least 20,000; and
- (2) a public drinking water supply system exists that satisfies the requirements of Chapter 341 and that supplies or is capable of supplying drinking water to:
  - (A) the property for which designation is sought; and
  - (B) property within one-half mile of the property for which designation is sought.

<sup>2</sup> Sec. 47-765. City council public hearing.

(e) The city council shall deny the application if it finds that:

- (1) It does not meet the eligibility criteria of section 361.803 of the Texas Health and Safety Code;
- (2) The municipal setting designation will have an adverse effect on the current or future water resource needs or obligations of the city; or



- 
- (3) There is not a public drinking water supply system that satisfies the requirements of Chapter 341 of the Texas Health and Safety Code and that supplies or is capable of supplying drinking water to the designated property and property within one-half mile of the boundary of the designated property.

<sup>3</sup> § 361.808. INVESTIGATION AND RESPONSE ACTION REQUIREMENTS.

- (a) If no potable water wells are located within one-half mile beyond the boundary of a municipal setting designation, the executive director shall not require a person addressing environmental impacts for a property located in the municipal setting designation to:
- (1) investigate the nature and extent of contamination in groundwater except to satisfy the requirements of Subsection (b); or
  - (2) conduct response actions to remove, decontaminate, or control environmental impacts to groundwater based solely on potential potable water use.
- (b) Notwithstanding Subsection (a), the executive director shall require a responsible person to complete a response action to address environmental impacts to groundwater in a certified municipal setting designation if action is necessary to ensure:
- (1) the protection of humans from exposures to environmental impacts to groundwater that are not related to a potable water use, including exposures from nonconsumptive uses and exposures resulting from inadvertent contact with contaminated groundwater; or
  - (2) the protection of ecological resources.
- (c) If potable water wells are located within one-half mile beyond the boundary of a municipal setting designation, the executive director shall require a person addressing environmental impacts for a property located in the municipal setting designation to complete an investigation to determine whether groundwater contamination emanating from the property has caused or is reasonably anticipated to cause applicable human health or ecological standards to be exceeded in the area located within one-half mile beyond the boundary of the certified municipal setting designation.
- (d) If an investigation described in Subsection (c) confirms that groundwater emanating from the property has not caused and is not reasonably anticipated to cause applicable human health or ecological standards to be exceeded in the area located within one-half mile beyond the boundary of the certified municipal setting designation, the executive director shall approve the completion of groundwater response actions at the property except to the extent that response actions are necessary to satisfy Subsection (b).
- (e) If an investigation described in Subsection (c) confirms that groundwater emanating from the property has caused or is reasonably anticipated to cause applicable human health or ecological standards to be exceeded in the area located within one-half mile beyond the boundary of the certified municipal setting designation, the executive director shall approve the completion of groundwater response action at the source property if the person addressing environmental impacts:
- (1) completes response actions at the source property to remove, decontaminate, or control environmental impacts to groundwater to meet applicable human health or ecological standards; or
  - (2) completes response actions at the source property to remove, decontaminate, or control environmental impacts to groundwater that are not related to a potable water use, including actions to protect humans from exposures from nonconsumptive uses and exposures resulting from inadvertent contact with contaminated groundwater and actions to protect ecological resources, and:
    - (A) provides to owners of impacted potable water wells described in Subsection (c) a reliable alternate water supply that will provide a volume of water sufficient for the intended use for a period not shorter than the period that the impacted wells exceed the human health or ecological standards and, after obtaining permission from such owners, files a restrictive covenant that prohibits the use of groundwater from those wells as potable water and restricts other uses of groundwater in a manner consistent with groundwater quality; or
    - (B) expands the municipal setting designation in accordance with the procedures under this subchapter relating to the initial application for a municipal setting designation to include the properties with impacted potable water wells described in Subsection (c).
- (f) Notwithstanding any other provision of this section, the executive director may require a person responsible for property within a certified municipal setting designation to complete a response action to address environmental impacts to groundwater emanating from the property that has caused or is reasonably anticipated to cause applicable human health or ecological standards to be exceeded in an area located more than one-half mile beyond the boundary of the certified municipal setting designation, provided such action is necessary to ensure:
- (1) the protection of humans from exposures to environmental impacts to groundwater; or
  - (2) the protection of ecological resources.
- (g) This subchapter relates to the scope of the response action that can be required by the executive director in municipal settings designated under this subchapter. Nothing in this subchapter shall be construed to alter or affect the private rights of action of any person under any statute or common law for personal injury or property damage caused by the release of contaminants. Nothing in this subchapter is meant to alter or supersede any requirement of a federally authorized environmental program administered by the State of Texas.

## Appendix P

The name and address of each owner or operator of a water well registered or permitted by the state or the Houston-Galveston Subsidence District that is located within five miles of the boundary of the designated property, along with a map showing the location of each well and, to the extent known, a notation of whether each well is used for potable water. Well logs must be included in the electronic copy of the application, but should not be included in the hard copies. (An accompanying electronic excel file with mailing information should be included with your application.)

---

Included are the names and address of identified water well owners located within five miles of the proposed MDS boundary. A partial copy of the water well search is included in this section. The complete *5-mile Municipal Setting Designation (MSD) Report* (including well logs) can be found on the CD enclosed in Appendix Y.

**Appendix P**  
Water Well Owner Mailing List  
5129 Lawndale, Houston, Texas 77023

Owner Name	Address	City	State	Zip Code
CURRENT OWNER	1307 DIEZ ST	HOUSTON	TX	77023-3601
KIPP INC	10711 KIPP WAY DR	HOUSTON	TX	77099-2675
PAPADOPOULOS ANESTIS	2406 EAGLES WAY	PEARLAND	TX	77581-5152
5610 POLK LLC	1702 TAYLOR ST STE 300	HOUSTON	TX	77007-3992
CENTRAL CITY INDUSTRIAL PARK LLC	5301 POLK ST UNIT 25	HOUSTON	TX	77023
UNIVERSITY OF HOUSTON	5000 GULF FWY BLDG 1	HOUSTON	TX	77204-8017
BENNETT JOSEPH V	4417 COYLE ST	HOUSTON	TX	77023-3503
HOUSTON ISD	4400 W 18TH ST	HOUSTON	TX	77092-8501
CONGREGATION OF THE INCARNATE WORD	6510 LAWNDAL ST	HOUSTON	TX	77023-3913
CITY OF HOUSTON	PO BOX 1562	HOUSTON	TX	77251-1562
DAO & TRAN INVESTMENT LLC	8507 NEFF ST	HOUSTON	TX	77036-5531
HOUSTON ARMATURE WORKS INC	6200 HARRISBURG BLVD	HOUSTON	TX	77011-4332
BONHAM & MENDENHALL	PO BOX 1156	SPRINGFIELD	MO	65801-1156
PURSUIT FOUNDATION	3550 W DALLAS ST	HOUSTON	TX	77019-1702
RJMD INTERPRISES INC	PO BOX 2599	SUGAR LAND	TX	77487
COHO DELMAR PROPERTY LLC	2253 TROON RD	HOUSTON	TX	77019-1417
WEJ LP	3988 CLAY ST	HOUSTON	TX	77023-1700
NAR LIMITED PARTNERSHIP	14800 LANDMARK BLVD STE 500	DALLAS	TX	75254-7013
MERICHEM COMPANY	5455 OLD SPANISH TRL	HOUSTON	TX	77023-5013
HERNANDEZ ENRIQUE & BLANCA	3014 CARROLTON ST	HOUSTON	TX	77023-5320
KEITHS AUTO SERVICE INC	5021 CANAL ST	HOUSTON	TX	77011-2251
FOREST PARK MEMORIALS % SCI MGMT CORP - TX DPT	8 TH FL #2920	HOUSTON	TX	77019-2506
HOUSTON PARKS BOARD LGC INC	300 N POST OAK LN	HOUSTON	TX	77024-5904
FOREST PARK CEMETERY	PO BOX 216	HOUSTON	TX	77001
3509 ELGIN LLC	4950 TERMINAL ST	BELLAIRE	TX	77401-6013
HOUSTON BELT TERMINAL RR	2425 SH 146 NORTH	TEXAS CITY	TX	77590
UH HAMMOND SCOTT LP	5 RIVERWAY STE 300	HOUSTON	TX	77056-1864
SAL J & DAWN LOCATELLI TRUST	PO BOX 3608	MORGAN CITY	LA	70381
LOCKWOOD CENTER LLC	2805 GULF FWY STE C	HOUSTON	TX	77003-5332
CASTILLO CLEOTILDE	15 N HUTCHESON ST	HOUSTON	TX	77003-1804
IGLESIA DE FE Y PODER	6705 AVENUE L	HOUSTON	TX	77011
EAST END MAKER HUB QALICB INC	3211 HARRISBURG BLVD	HOUSTON	TX	77003-2435
NORMEX INVESTMENTS INC	7225 HARRISBURG BLVD	HOUSTON	TX	77011-4736
H B FULLER COMPANY	PO BOX 64683	SAINT PAUL	MN	55164-0683
WATCO TRANSLOADING LLC	12141 WICKCHESTER LN STE 550	HOUSTON	TX	77079
TRI COASTAL DEVELOPMENT LLC	12141 WICKCHESTER LN STE 550	HOUSTON	TX	77079
MIDTOWN REDEVELOPMENT AUTHORITY	410 PIERCE ST STE 355	HOUSTON	TX	77002-8722
CEMEX USA	1501 BELVEDERE RD	WEST PALM BEACH	FL	33406-1501
COMMUNITY FAMILY CENTERS	7524 AVENUE E	HOUSTON	TX	77012-1200
NAVIGATION REALTY CO LTD	1327 46TH ST STE H	BROOKLYN	NY	11219-2185
CMK INVESTMENTS INC	2901 CANAL ST	HOUSTON	TX	77003-1624
SL4 HOU INDUSTRIAL LP	100 CRESCENT CT STE 850	DALLAS	TX	75201-6904
ARC AAHUSTX003 LLC	PO BOX 460369	HOUSTON	TX	77056-8369
TRANSENERGY	1501 BELVEDERE RD	WEST PALM BEACH	FL	33406-1501
LEAD PRODUCTS CO INC	PO BOX 1341	HOUSTON	TX	77251-1341
JUDSON ROBINSON & SONS INC % GOLDEN STATE MUTUAL INS	PO BOX 841482	PEARLAND	TX	77584-0138
TAEJ ENTERPRISES LLC	5111 CHINABERRY GRV	MISSOURI CITY	TX	77459-6259
BLACKWELL PLASTICS LP	5606 CAVANAUGH ST	HOUSTON	TX	77021-3802
5713 ARMOUR DRIVE LLC	23220 JANE ROAD	TOMBALL	TX	77377-3783
MSC FAMILY PROPERTIES LP	8814 MANHATTAN DR	HOUSTON	TX	77096-2550
DELHOMME TRUSTS	700 LOUISIANA ST FL 6	HOUSTON	TX	77002-2725
HAVEN ASSETS NO 3 LLC	21403 TIMBER RIDGE DR	MAGNOLIA	TX	77355-4979
ST CATHERINE'S MONTESSORI INC	9821 TIMBERSIDE DR	HOUSTON	TX	77025-5223
NGUYEN JOSE P & CHAU	6118 LOFTY LN	SPRING	TX	77379-5343
JAN ERIC YUCHENG	5515 CLINTON DR	HOUSTON	TX	77020-8008
JAN DENG KUI	5515 CLINTON DR	HOUSTON	TX	77020-8008
CRONIMET CORP	1 PILARSKY WAY	ALIQUIPPA	PA	15001-5421
MT VIEW CHURCH GOD CHRIST	4310 CLINE ST	HOUSTON	TX	77020-7739
ANVIL INTERNATIONAL INC	2 HOLLAND WAY	EXETER	NH	03833-2937
9W HALO OPCO LP	1901 S MEYERS RD STE 630	VILLA PARK	IL	60181-5210
CURRENT OWNER	1717 SAINT JAMES PL STE 118	HOUSTON	TX	77056-3409

**Appendix P**  
Water Well Owner Mailing List  
5129 Lawndale, Houston, Texas 77023

Owner Name	Address	City	State	Zip Code
CINTAS RUS LP	6800 CINTAS BLVD	CINCINNATI	OH	45262
ROBERSON MARGARET LOUISE	601 GREGG ST	HOUSTON	TX	77020-6149
PORT OF HOUSTON AUTHORITY	111 EAST LOOP N	HOUSTON	TX	77029-4326
HLH ENTERPRISES LLC	PO BOX 978	ROSHARON	TX	77583-0978
FENWAY DEVELOPMENT INC	1520 OLIVER ST STE 230	HOUSTON	TX	77007-6035
LA SALETTE LLC	PO BOX 20214	HOUSTON	TX	77225-0214
UVALDE CENTER I LTD	1520 OLIVER ST STE 202	HOUSTON	TX	77007-6035
TEXAS SOUTHERN UNIVERSITY FOUNDATION	3100 CLEBURNE AVE	HOUSTON	TX	77004-4501
DMG HOUSTON LLC	100 WALL ST STE 1802	NEW YORK	NY	10005-3744
UNITED STATES OF AMERICA	2320 LA BRANCH ST	HOUSTON	TX	77004
OLVERA HECTOR T & CECILIA	6202 BROOK LEA ST	HOUSTON	TX	77087-3316
6214 SAN AUGUSTINE LLC	915 FRANKLIN ST UNIT 9F	HOUSTON	TX	77002-1733
BSREP II HOUSTON OFFICE	1200 SMITH ST STE 1200	HOUSTON	TX	77002-4372
SHANNON GREGORY	3418 SOUTH PARKWOOD DR	HOUSTON	TX	77021-1238
TAMEZ VALERIA	6328 BROOK LEA ST	HOUSTON	TX	77087-3318
INDUSTRIAL METAL FINISHING CO	4200 PERRY ST	HOUSTON	TX	77021-2756
HOUSTON PROPROETOR LLC	3 GREENWAY PLZ STE 110	HOUSTON	TX	77046-0326
FARRELL THOMAS M & JUDITH	3412 S PARKWOOD DR	HOUSTON	TX	77021-1238
FC TOWER PROPERTY PARTNERS	1001 FANNIN ST STE M100	HOUSTON	TX	77002-6761
BARRERA GREGORIO & MARIA	6042 SOUTHLEA ST	HOUSTON	TX	77033-1040
CENTERPOINT ENERGY HOU ELE	PO BOX 1475	HOUSTON	TX	77251-1475
MCKEE CITY LIVING LP	1626 ORETHA CASTLE HALEY BLVD	NEW ORLEANS	LA	70113-1311
PALMER POWER CORP	6451 RUPLEY CIR	HOUSTON	TX	77087-3439
LVA4 HOUSTON GREENSTREET LP	1201 FANNIN ST STE 325	HOUSTON	TX	77002-6929
711 RS LLC	720 N POST OAK RD STE 500	HOUSTON	TX	77024-3928
COUNTY OF HARRIS	PO BOX 1525	HOUSTON	TX	77251-1525
MODIGLIANI PARTNERS LTD	PO BOX 12204	SPRING	TX	77391-2204
SWS HOLDINGS BRADY ISLAND	18310 MARKET ST	CHANNELVIEW	TX	77530-3858
NP-OV HOUSTON INDUSTRIAL LLC	4825 NW 41ST ST STE 500	RIVERSIDE	MO	64150-7806
CH REALTY MF HOUSTON RICE VI LP	3819 MAPLE AVE	DALLAS	TX	75219-3913
CCM CAMERON ESPERSON LP	411 W PUTNAM AVE STE 425	GREENWICH	CT	06830-6263
WOOD PROTECTION CO	PO BOX 330376	HOUSTON	TX	77233-0376
EPC BUILDING LLC % PROP TAX	PO BOX 4372	HOUSTON	TX	77210-4372
WALTERS LARRY & M DARLENE	3906 S WATER IRIS CT	HOUSTON	TX	77059-3010
HYDRAULIC EQUIPMENT SERVICE CO	1021 N SAN JACINTO ST	HOUSTON	TX	77002-1138
HOUSTON COMMUNITY COLLEGE	PO BOX 667517	HOUSTON	TX	77266-7517
GAYTAN JUDITH	19531 ZETAK LN	CROSBY	TX	77532-7412
PERLO DEVELOPMENT II INC	2309 ROSEWOOD ST	HOUSTON	TX	77004-5256
ECO SERVICES OPERATIONS CORP	300 LINDENWOOD DR	MALVERN	PA	19355-1740
SAINT ARNOLD BREWING COMPANY	2000 LYONS AVE	HOUSTON	TX	77020-2028
SERNA ROBERT A	7226 TUCK ST	HOUSTON	TX	77020-7650
HYATT CORP AS AGENT OF	1200 LOUISIANA ST	HOUSTON	TX	77002-5209
HOUSTON HOUSING AUTHORITY	2640 FOUNTAIN VIEW DR	HOUSTON	TX	77057-7630
KURTZ PROPERTIES LTD	2019 BROOKS ST	HOUSTON	TX	77026-7208
ARGOS USA LLC	3015 WINDWARD PLAZA UNIT 300	ALPHARETTA	GA	30005-8713
OS ALMEDA LLC	2420 GARNETFIELD LN	FRIENDSWOOD	TX	77546-4668
UNION PACIFIC RAILROAD COMPANY	1400 DOUGLAS ST STOP 1640	OMAHA	NE	68179-1001
T FOREMAN LLC	6214 JOYNER ST	HOUSTON	TX	77087-4018
SOUTHERN PACIFIC RAILROAD COMPANY UNION PACIFIC RAILROAD CO	1400 DOUGLAS ST STOP 1640	OMAHA	NE	68179-1001
BELFORT PORPERTIES INC	630 MURPHY RD UNIT 208	STAFFORD	TX	77477-5928
TEXAS PORT RECYCLING LP % GREG NEBEKER CONTROLLER	510 WALNUT ST STE 300	KANSAS CITY	MO	64106-1276
AMERICUS HOLDINGS LTD	5330 MONTROSE BLVD	HOUSTON	TX	77005-1831
CR V HARDY YARDS LP % CYPRESS REAL ESTATE ADVISORS INC	1601 S MOPAC STE 175	AUSTIN	TX	78746-7092
BOP HOUSTON HOTEL LLC	250 VESEY ST FL 15	NEW YORK	NY	10281-1065
TEXAS DEPARTMENT OF TRANSPORTATION	PO BOX 1386	HOUSTON	TX	77251-1386
JULIAN PRESTON	8211 FAWN TERRACE	HOUSTON	TX	77071-3643
D A HARGRAVE INTERESTS LLC	2709 COUNTRY CLUB DR	PEARLAND	TX	77581-5031
TERAN ADOLFO R	2100 ENGELING RD	ROSENBERG	TX	77471-9517
401 FRANKLIN STREET LTD	1520 OLIVER ST	HOUSTON	TX	77007-6035

**Appendix P**  
Water Well Owner Mailing List  
5129 Lawndale, Houston, Texas 77023

Owner Name	Address	City	State	Zip Code
2ML REAL ESTATE INTEREST INC	952 ECHO LN STE 314	HOUSTON	TX	77024-2780
COASTAL REALITY LLC	8415 CLINTON DR	HOUSTON	TX	77029-3613
4601 HOLMES ROAD CORP	6131 SELINSKY RD	HOUSTON	TX	77048-2006
DIVERSICARE AFTON OAKS PROPERTY LLC	1621 GALLERIA BLVD	BRENTWOOD	TN	37027-2926
WILLIAMS BROTHERS CONSTRUCTION CO INC	PO BOX 66428	HOUSTON	TX	77266-6428
SINGER SAKOWITZ LLC	5331 SUMMER SNOW DR	HOUSTON	TX	77041-6574
KHODADADIAN MANOUCHEHR	4806 FANNIN ST	HOUSTON	TX	77004-5660
401 RICHMOND LLC	6100 MAIN ST	HOUSTON	TX	77005-1827
METRO TRANSIT AUTHORITY	PO BOX 61429	HOUSTON	TX	77208-1429
SMITH KYLE D	1220 SOUTHMORE BLVD	HOUSTON	TX	77004-5826
ALAMS REALTY LLC	16714 ALIANA LAKES CT	RICHMOND	TX	77407-2732
CHILDRENS MUSEUM INC	1500 BINZ ST	HOUSTON	TX	77004-7112
LILLY GROVE MISSIONAY BAPTIST CHURCH	PO BOX 14581	HOUSTON	TX	77221-4581
NIZAI FAMILY PROPERTIES LLC	3250 OLD SPANISH TRL	HOUSTON	TX	77021-2123
SHERMAN WAY MIDTOWN LLC ET AL	501 S BEVERLY DR STE 100	BEVERLY HILLS	CA	90212-4520
RHONE CULLEN LTD	4808 GIBSON ST	HOUSTON	TX	77007-5480
2ML REAL ESTATE INTERESTS INC	952 ECHO LN STE 314	HOUSTON	TX	77024-2780
SANCHEZ FELISA H	6000 WALTRIP ST	HOUSTON	TX	77087-5143
RADWAN A Z LLC	308 SUNSET DR	FRIENDSWOOD	TX	77546-4428
ACTION RAGS USA LLC	1225 PORT HOUSTON ST	HOUSTON	TX	77029-3126
RENDON RICARDO	7658 PARK PLACE BLVD	HOUSTON	TX	77087-4526
WILLIAMS DIANE V	4420 QUITMAN ST	HOUSTON	TX	77026-7633
FICCIO VALENTINO	1339 W BELL ST	HOUSTON	TX	77019-4035
HOUSING AUTH CITY OF HOU	PO BOX 2971	HOUSTON	TX	77252-2971
SCOTT STREET LTD PRTNRSHIP	7700 SANFELIPE STE 300	HOUSTON	TX	77063-1644
AWAD PROPERTY MANAGEMENT LLC	9707 STONECROSS BEND DR	HOUSTON	TX	77070-4399
TRANSFORMATION 5701 LLC	5701 MAIN ST	HOUSTON	TX	77005-1824
HOUSTON LEASED HOUSING ASSOCIATION	2905 NORTHWEST BLVD STE 150	MINNEAPOLIS	MN	55441-2644
NGUYEN THAM VAN	8117 JOPLIN ST	HOUSTON	TX	77017-2211
GARCIA MARIA L	3617 SEABROOK ST	HOUSTON	TX	77021-5616
A-ROCKET MOVING & STORAGE	3401 CORDER ST	HOUSTON	TX	77021-5545
CAMCO INC SCHLUMBERGER TECHNOLOGY CORPORATION	PO BOX 14484	HOUSTON	TX	77221-4484
FREEDMAN DONALD J	2 REMINGTON LN	HOUSTON	TX	77005-1833
HOUSING AUTHORITY OF THE CITY OF HOUSTON	2640 FOUNTAIN VIEW DR STE 400	HOUSTON	TX	77057-7610
THE ALLEN TOWER LLC	2506 W MAIN ST 5TH FLR	HOUSTON	TX	77098-3223
DANDREA MARK & MARY D	2 1/2 REMINGTON LN	HOUSTON	TX	77005-1833
STAR PROPERTIES LLC	1200 BINZ ST STE 100	HOUSTON	TX	77004-6944
ROC HOUSTON PA	1200 BINZ ST STE 100	HOUSTON	TX	77004-6944
BROWN ANNE S	10 WAVERLY CT	HOUSTON	TX	77005-1842
2607 GRANT LLC	2507 CALUMET ST	HOUSTON	TX	77004-7569
PEAK DONNA	2 LONGFELLOW LN	HOUSTON	TX	77005-1822
GREENBRIAR HOLDING HOUSTON	8214 WESTCHESTER DR STE 730	DALLAS	TX	75225-6199
HOUSTON POLICE OFFICERS PENSION SYSTEM	602 SAWYER STREET STE 300	HOUSTON	TX	77007-7510
GARCIA GABRIEL	9534 RHODE ISLAND ST	HOUSTON	TX	77029-4854
FLORES RAMIRO L	4717 EDISON	HOUSTON	TX	77009-3341
CURRENT OWNER	1244 N POST OAK 200	HOUSTON	TX	77055
UPJAMMAM RAJAN K	4008 OLD CHOCOLATE BAYOU RD	MANVEL	TX	77578-2833
SHADYSIDE HOMES LLC	12333 SOWDEN RD STE B PMB 54473	HOUSTON	TX	77080-2059
GUAJARDO SIMON & DENISE F	7808 DIXIE DR	HOUSTON	TX	77087-4614
BHATIA DEVINDER S	1 SHADOW LAWN ST	HOUSTON	TX	77005-1834
FEDERAL RESERVE BANK DALLAS	1801 ALLEN PKWY	HOUSTON	TX	77019-2507
SOUTHERN UNION DATA CENTER LLC ATTN: PROPERTY TAX DEPT	PO BOX 4967	HOUSTON	TX	77210-4967
CASTILLO VICENTE	3622 LYDIA ST	HOUSTON	TX	77021-6121
CURRENT OWNER	8 REMINGTON LN	HOUSTON	TX	77005-1833
LOPEZ FAUSTO &	6147 RIDGEWAY DR	HOUSTON	TX	77033-1228
VALERO REFINING CO TEXAS	PO BOX 690110	SAN ANTONIO	TX	78269-0110
UNITED STATES DEPARTMENT VETERANS HEALTH ADMINISTRATION	810 VERMONT AVE NW	WASHINGTON	DC	20420-0001
CATO JAN STOCKARD	13 SHADOW LAWN ST	HOUSTON	TX	77005-1834
WARD RUDELL JR	6122 RIDGEWAY DR	HOUSTON	TX	77033-1229



**Appendix P**  
Water Well Owner Mailing List  
5129 Lawndale, Houston, Texas 77023

Owner Name	Address	City	State	Zip Code
GAUMNITZ INC	9600 BELLAIRE BLVD STE 250	HOUSTON	TX	77036-4538
JUSBASCHE J MICHAEL	1100 LOUISIANA ST STE 4800	HOUSTON	TX	77002-5227
PETRELLO ANTHONY G	515 W GREENS RD STE 1200	HOUSTON	TX	77067-4536
INSTRUMENT PRODUCTS INC	PO BOX 1680	SUGAR LAND	TX	77487-1680
SHRADER JUSTIN H	16 SUNSET BLVD	HOUSTON	TX	77005-1837
MADDOX GARY B ET AL	9525 KATY FWY STE 215	HOUSTON	TX	77024-1431
LEWIS KEVIN & SABRIA	1323 NORTH BLVD	HOUSTON	TX	77006-6323
ALVAREZ JOSE B & MARINA C	4130 COLGATE ST	HOUSTON	TX	77087-4612
SUDELA KATHERIN D & PROCTOR THOMAS F	7816 OAK VISTA ST	HOUSTON	TX	77087-5444
SEVENTY TWO REALTY COMPANY LLC	3320 UNIVERSITY BLVD	HOUSTON	TX	77005-3354
CENTER STREET WAREHOUSE	2122 CENTER ST	HOUSTON	TX	77007-6108
ZACCA NADIM M & NOUHA	22 SUNSET BLVD	HOUSTON	TX	77005-1837
TRAHAN AGNES C	3303 DELIA ST	HOUSTON	TX	77026-5015
HARRIS COUNTY FLOOD CONTROL DISTRICT	9900 NORTHWEST FWY	HOUSTON	TX	77092-8601
MEMORIAL HERMANN HEALTH SYSTEM	909 FROSTWOOD DR STE 100	HOUSTON	TX	77024-2301
CURRENT OWNER	6345 N HAYWOOD DR	HOUSTON	TX	77061-1509
URIDALES RICHARD	6618 HEFFERNAN ST	HOUSTON	TX	77087-5922
GLENWOOD CEMETERY	PO BOX 696	HOUSTON	TX	77001-0696
DANIEL STEPHANIE ANN	3257 SCHROEDER LN	ALVIN	TX	77511-9065
SOUTHWESTERN PLATING CO	PO BOX 8837	HOUSTON	TX	77249-8837
CURRENT OWNER	PO BOX 22322	HOUSTON	TX	77227-2322
GOODYEAR TIRE & RUBBER CO	1144 E MARKET ST	AKRON	OH	44316-0001
NHDC SUNFLOWER TERRACE LLC	9421 HAVEN AVE	RANCHO CUCAMONGA	CA	91730-5886
MP WHITE OAK APARTMENTS LLC	135 WATER ST 4TH FLR	NAPERVILLE	IL	60540-5493
WM RICE INSTITUTE	6100 MAIN ST	HOUSTON	TX	77005-1827
RICE UNIVERSITY	PO BOX 1892	HOUSTON	TX	77251-1892
QUALITY ELECTRIC STEEL CASTINGS INC	252 MCCARTY ST	HOUSTON	TX	77029-1138
29SC LMC PROPERTY OWNER LLC	20 N WACKER STE 4120	CHICAGO	IL	60606
ANHEUSER-BUSCH COMMERCIAL STRATEGY LLC ATTN GENERAL COUNSEL	1 BUSCH PL	SAINT LOUIS	MO	63118-1849
BOARD OF REGENTS OF THE EXECUTIVE DIRECTOR OF REAL ESTATE	210 W 7TH ST	AUSTIN	TX	78701-2903
BRIGHT STAR STORES INC	1017 WAKEFIELD DR	HOUSTON	TX	77018-5226
TREVINO JEFFREY	315 EMBRY ST	HOUSTON	TX	77009-5654
GLOBAL NEW MILLENNIUM PARTNERS LIMITED	4415 HIGHWAY 6	SUGAR LAND	TX	77478-4476
9220 MARKET STREET LLC	2345 QUENBY ST	HOUSTON	TX	77005-1503
AINSWORTH JOSEPH A	7425 HAYWOOD DR	HOUSTON	TX	77061-1505
HOUSTON REFINING	PO BOX 3646	HOUSTON	TX	77253-3646
HOLNAM INC % PROPERTY TAX DEPT	6211 N ANN ARBOR RD	DUNDEE	MI	48131-9527
METHODIST HOSPITAL	7550 GREENBRIAR ST RB5-124	HOUSTON	TX	77030
PAPPAS RESTUARANTS INC	645 HEIGHTS BLVD	HOUSTON	TX	77007-2893
2929 REAL ESTATE HOLDINGS	2929 ALLEN PARKWAY	HOUSTON	TX	77019-7100
GATEMAN PROPERTIES LLC	5223 SCHULER ST	HOUSTON	TX	77007-3243
PHOENIX INCOME PROPERTIES LLC	5215 FIDELITY ST	HOUSTON	TX	77029-3566
MANJARI ENTERPRISES LLC	9501 JENSEN DR	HOUSTON	TX	77093-6316
SANCHEZ JOSE MARIA	11039 FLEMING DR	HOUSTON	TX	77013-5516
BARRON MARTHA I	7383 SIMS DR	HOUSTON	TX	77061-2641
MANCHESTER TERMINAL CORP	10000 MANCHESTER ST	HOUSTON	TX	77012-2411
TEXAS MEDICAL CENTER INC % GENERAL COUN	2450 HOLCOMBE BLVD STE 1	HOUSTON	TX	77021-2040
MONTROSE REAL ESTATE PARTNERS LTD C/O PROPERTY TAX DEPT	PO BOX 839999	SAN ANTONIO	TX	78283-3999
SOUTHWESTERN BELL TELE CO	1 BELL CTR RM 36	SAINT LOUIS	MO	63101
3M LIBERTY LLC	1011 WOOD ST	HOUSTON	TX	77002-1294
ROSALES JOHN H	8227 COLGATE ST	HOUSTON	TX	77061-1105
OLIN CHEMICALS	190 CARONDELET PLZ STE 1530	SAINT LOUIS	MO	63105-3467
SALAZAR IVONNE & EDUARDO	7749 BROADVIEW DR	HOUSTON	TX	77061-1607
DILLARD STELLA M	5634 BELDART ST	HOUSTON	TX	77033-3102
FLOWERS INDUSTRIES INC	3000 WASHINGTON AVE	HOUSTON	TX	77007-6029
STORE MASTER FUNDING XII LLC	8501 E PRINCESS DR STE 190	SCOTTSDALE	AZ	85255-5494
TPC GROUP LLC	PO BOX 1422	HOUSTON	TX	77251-1422
JOHNSON DAVETTE D	16030 SALMON LN	SPRING	TX	77379-6850
RODRIGUEZ MARIA I	7266 SIMS DR	HOUSTON	TX	77061-2640

**Appendix P**  
Water Well Owner Mailing List  
5129 Lawndale, Houston, Texas 77023

Owner Name	Address	City	State	Zip Code
SUN DEVELOPMENT LP	PO BOX 4456	HOUSTON	TX	77210-4456
STEWART & STEVENSON LLC C / O ICPG	PO BOX 2968	HOUSTON	TX	77252-2968
ALVARADO LUIS ET AL	7432 SANTA FE DR	HOUSTON	TX	77061-1516
FLINT HILLS RESOURCES HOUSTON CHEMICAL L	PO BOX 3755	WICHITA	KS	67201-3755
DERICHEBOURG RECYCLING USA INC	7501 WALLISVILLE RD	HOUSTON	TX	77020-3543
NORMAN JAN M	2710 N SABINE ST APT 101	HOUSTON	TX	77009-7500
SHOPS AT MEMORIAL LLC	5868 WESTHEIMER RD STE 531	HOUSTON	TX	77057-5641
GARCIA MANUEL J	505 FAIRVIEW AVE	HOUSTON	TX	77006-2901
2810 BEAUCHAMP LP	9601 KATY FWY STE 475	HOUSTON	TX	77024-1347
SOUTHERN CRUSHED CONCRETE LLC	1725 HUGHES LANDING BLVD STE 1200	SPRING	TX	77380-3875
HOUSTON ISAAC	4757 MAGGIE ST	HOUSTON	TX	77033-4029
KASHMERE GARDENS CHURCH OF CHRIST	4315 LEFFINGWELL ST	HOUSTON	TX	77026-3843
LAKE SIDE PLACE PFC	2640 FOUNTAIN VIEW DR	HOUSTON	TX	77057-7630
SAHAMI INVESTMENTS LTD	9325 HARWIN DR	HOUSTON	TX	77036-1815
MAGELLAN PIPELINE TERMINALS LP	1 WILLIAMS OTC-9 CENTER	TULSA	OK	74172
AMARO ASCENSION ESTATE OF	3401 CHICKERING ST	HOUSTON	TX	77026-3614
SUEBA INVESTMENTS # 32 LTD	1800 WEST LOOP S STE 1323	HOUSTON	TX	77027-3230
JACINTO MANOR LTD	5325 KATY FWY STE ONE	HOUSTON	TX	77007-2287
RAMIREZ JOSE J	7432 BRACE ST	HOUSTON	TX	77061-2748
MARTINEZ FRANCISCO A	7070 SANTA FE DR	HOUSTON	TX	77061-2620
AMERICAN PLANT FOOD CORP	PO BOX 584	GALENA PARK	TX	77547-0584
OUTFRONT MEDIA LLC	1600 STUDEMONT ST	HOUSTON	TX	77007-3825
ROSS K C JR	8326 GRANDVIEW ST	HOUSTON	TX	77051-1226
MD ANDERSON CANCER CENTER KNIGHT RD	1515 HOLCOMBE BLVD UNIT 713	HOUSTON	TX	77030-4000
BOARD OF REGENTS SYSTEM REAL ESTATE OFFICE	301 TARROW ST FL 6	COLLEGE STATION	TX	77840-7896
UNIVERSITY OF TEXAS HEALTH % OFFICE OF GENERAL COUNSEL- REAL ESTATE	210 W 7TH ST	AUSTIN	TX	78701-2903

## Appendix Q

The name and address of each retail public utility, as defined in section 13.002 of the Texas Water Code that owns or operates a groundwater supply well within five miles of the boundary of the designated property.

---

The following retail public utilities operate at least one groundwater supply well within five miles of the subject property:

CURRENT OWNER	ADDRESS	CITY	STATE	ZIP
CITY OF HOUSTON	PO BOX 1562	HOUSTON	TX	77251-1562

The above mentioned entity will be provided notice as required by section 361.805 of the Texas Health and Safety Code approximately 30 days prior to the public meeting.

Included in this section is the Water Utility Database Report.

## **Appendix R**

A listing of each municipality, other than the City of Houston, with a corporate limit within one-half mile of the boundary of the designated property.

---

No other municipalities have a corporate limit within one-half mile of the boundary of the designated property.



## **Appendix S**

A listing of each municipality, other than the City of Houston, that owns or operates a groundwater supply well within five miles of the boundary of the designated property.

---

There are no municipalities, other than the City of Houston, that operate at least one groundwater supply well within five miles of the subject property.

## Appendix T

A listing of owners of real property within 2,500 ft. of the boundary of the designated property as indicated by the most recent appraisal district records. Please Note: Depending on the location of your site, this requirement may include real property outside the City of Houston. Be sure to include **ALL** properties in the 2,500 ft. boundary. (An accompanying electronic excel file with mailing information should be included with your application).

---

Attached is a listing of real property owners within 2,500 feet of designated property boundary. This list is also included on the CD as part of Appendix Y.

Greater Eastwood and Lawndale/ Wayside Super Neighborhoods were identified within ½-mile of the site.

**Appendix T**  
Real Property Owner Mailing List  
5129 Lawndale, Houston, Texas 77023

Owner Name	Or Current Resident	Address	City	State	Zip Code
1000 TELEPHONE ROAD CORPORATION	Or Current Resident	PO BOX 541717	HOUSTON	TX	77254-1717
1302 1318 TELEPHONE RD HOLDING COMPANY	Or Current Resident	2000 S DAIRY ASHFORD RD STE 25	HOUSTON	TX	77077-5720
1502 DUMBLE LLC	Or Current Resident	PO BOX 980215	HOUSTON	TX	77098-0215
2012 PARMER RESIDENCE TRUST	Or Current Resident	1426 GODWIN ST	HOUSTON	TX	77023-4523
220 COMPANIES INC	Or Current Resident	5773 WOODWAY DR # 162	HOUSTON	TX	77057-1501
3 STRIPES MANAGEMENT LLC	Or Current Resident	9815 WILLOW CROSSING DR	HOUSTON	TX	77064-4295
4409 CANAL LLC	Or Current Resident	5124 POLK ST	HOUSTON	TX	77023-1420
5101 POLK LLC	Or Current Resident	5101 POLK ST	HOUSTON	TX	77023-1419
5129 LAWNDAL E LLC	Or Current Resident	1702 TAYLOR ST STE 300	HOUSTON	TX	77007-3992
5200 LAWNDAL E LLC	Or Current Resident	4707 MCKINNEY ST UNIT 3	HOUSTON	TX	77023-1276
5315 LAWNDAL E LLC	Or Current Resident	2028 CREEK SHORE LN	PEARLAND	TX	77581-2955
5400 ALMEDA LLC	Or Current Resident	PO BOX 20675	HOUSTON	TX	77225-0675
5436 5437 CLAY LLC	Or Current Resident	1702 TAYLOR ST STE 300	HOUSTON	TX	77007-3992
5503 LAWNDAL E LLC	Or Current Resident	5503 LAWNDAL E ST	HOUSTON	TX	77023-3818
95 DEGREES WEST LLC	Or Current Resident	PO BOX 1314	BELLAIRE	TX	77402-1314
ABBA INDEMNITY COMPANY	Or Current Resident	1421 TELEPHONE RD	HOUSTON	TX	77023-3637
ACEVEDO JESUS G	Or Current Resident	4730 PEASE ST	HOUSTON	TX	77023-3116
ACEVEDO ROSA	Or Current Resident	5126 BELL ST	HOUSTON	TX	77023-2002
ACOSTA ELMER A	Or Current Resident	5303 LEELAND ST	HOUSTON	TX	77023-2023
ACOSTA MARIO	Or Current Resident	1001 ELLISTON ST	HOUSTON	TX	77023-3103
ADAMSON JONATHAN A & PHAM THU M	Or Current Resident	1224 W 25TH ST	HOUSTON	TX	77008-1832
ADKINS RICHARD V	Or Current Resident	PO BOX 541717	HOUSTON	TX	77254-1717
ADRIATICO CHRISTIANLLOYD	Or Current Resident	5431 CAMAGUEY ST	HOUSTON	TX	77023-1155
AGAPI MOU LLC	Or Current Resident	5601 ARMOUR DR	HOUSTON	TX	77020-8031
AGEITOS JUAN C	Or Current Resident	4952 BELL ST	HOUSTON	TX	77023-1905
AGIRRE ALFREDO JR & BLANCA E	Or Current Resident	23707 GREENLAND OAK CT	SPRING	TX	77373-4911
AGUILAR JOSE L SR & MARTHA	Or Current Resident	5211 BELL ST	HOUSTON	TX	77023-2003
AGUILAR JOSE LUIS	Or Current Resident	5211 BELL ST	HOUSTON	TX	77023-2003
AGUILAR MARIA MARTHA	Or Current Resident	5419 PEASE ST	HOUSTON	TX	77023-2131
AGUILAR PABLO	Or Current Resident	1562 TELEPHONE RD	HOUSTON	TX	77023-3635
AGUILAR SALVADOR	Or Current Resident	5130 JEFFERSON ST	HOUSTON	TX	77023-3227
AGUILAR SALVADOR & ENA Y	Or Current Resident	5226 HILLMAN ST	HOUSTON	TX	77023-3710
AGUIRRE ALFONSO ZAPATA	Or Current Resident	2522 JOHN RALSTON RD	HOUSTON	TX	77013-4812
AGUIRRE CRUZ & GLADYS	Or Current Resident	1719 DES JARDINES ST	HOUSTON	TX	77023-3726
AGUIRRE CRUZ DEJESUS & GLADYS	Or Current Resident	1753 DES JARDINES ST	HOUSTON	TX	77023-3726
AGUIRRE FRANCISCA G ESTATE OF	Or Current Resident	5531 LAWSON ST	HOUSTON	TX	77023-3810
AJIBADE TEMITOPE O	Or Current Resident	11030 JARDIN DES CIR	HOUSTON	TX	77043-4632
AKIN RICHARD	Or Current Resident	2119 THICKET RIDGE LN	HOUSTON	TX	77077-2125
ALAEINEJAD SARA	Or Current Resident	3226 ASHTON PARK DR	HOUSTON	TX	77082-2216
ALAEINEJAD SARA	Or Current Resident	5321 LEELAND ST	HOUSTON	TX	77023-2023
ALANIS NEREO & OLGA	Or Current Resident	5128 JEFFERSON ST	HOUSTON	TX	77023-3227
ALANIZ RAQUEL P	Or Current Resident	5122 MULFORD ST	HOUSTON	TX	77023-3239
ALARCON ROSARIO C & EVANGELINA	Or Current Resident	4729 JEFFERSON ST	HOUSTON	TX	77023-3107
ALBA MARIA INES	Or Current Resident	5133 MULFORD ST	HOUSTON	TX	77023-3238
ALCALA MARIA L	Or Current Resident	1109 PEARSON ST	HOUSTON	TX	77023-3113
ALCORTA EMMA	Or Current Resident	4928 LEELAND ST	HOUSTON	TX	77023-1917
ALDERETE REBECCA S	Or Current Resident	PO BOX 230794	HOUSTON	TX	77223-0794
ALEJOS CARMEN JULIA	Or Current Resident	5338 CLAY ST	HOUSTON	TX	77023-2012
ALESSI AARON	Or Current Resident	5113 LINDSAY ST	HOUSTON	TX	77023-3232
ALFARO FRANCISCO & CARMEN	Or Current Resident	5322 BELL ST	HOUSTON	TX	77023-2006
ALLEN BENNIE & MELISSA	Or Current Resident	1502 SCHARPE ST	HOUSTON	TX	77023-4541
ALLEN-YOUNG LINDA J	Or Current Resident	5122 BELL ST	HOUSTON	TX	77023-2002
ALMAGUER BRENDA	Or Current Resident	1137 WYATT ST	HOUSTON	TX	77023-1428
ALMANZA JOSE M	Or Current Resident	1535 ELLIOTT ST	HOUSTON	TX	77023-3605
ALONSO LUIS	Or Current Resident	1306 ELLISTON ST	HOUSTON	TX	77023-3610
ALTICE TERESA	Or Current Resident	2123 KINGSTON ST	HOUSTON	TX	77019-6411
ALVARADO ALBERTO R & VIVIANA	Or Current Resident	1419 ELLIOTT ST	HOUSTON	TX	77023-3632
ALVARADO ALICE GARCIA	Or Current Resident	5407 JEFFERSON ST	HOUSTON	TX	77023-2133
ALVARADO MARIA	Or Current Resident	1517 GODWIN ST	HOUSTON	TX	77023-4524
ALVARENGA JUAN &	Or Current Resident	16318 GREAT FRST	HUMBLE	TX	77346-2478
ALVAREZ ARMANDO & SANDRA	Or Current Resident	5228 LINDSAY ST	HOUSTON	TX	77023-3235
ALVAREZ ARMANDO L & SANDRA	Or Current Resident	5227 LINDSAY ST	HOUSTON	TX	77023-3234
ALVAREZ LEONCIO & MARIA	Or Current Resident	4943 BELL ST	HOUSTON	TX	77023-1904
ALVAREZ OLGA L	Or Current Resident	1802 BAIRD ST	HOUSTON	TX	77023-3202
ALVAREZ VICTOR	Or Current Resident	1428 SCHARPE ST	HOUSTON	TX	77023-4539
ALVEREZ ARMANDO & SANDRA	Or Current Resident	5227 LINDSAY ST	HOUSTON	TX	77023-3234
AMARO TITO	Or Current Resident	5519 LAWSON ST	HOUSTON	TX	77023-3810
AMAYA JOAQUINA GARCIA	Or Current Resident	5201 JEFFERSON ST	HOUSTON	TX	77023-3228
AMAYA JOSE N & ARELY D	Or Current Resident	5206 LINDSAY ST	HOUSTON	TX	77023-3251
AMAYA JUAN	Or Current Resident	310 BLANCHE ST	HOUSTON	TX	77011-2004
AMAYA KAREN	Or Current Resident	1420 GODWIN ST	HOUSTON	TX	77023-4523
AMAYA MAURICIO A	Or Current Resident	5119 CLAREMONT ST	HOUSTON	TX	77023-3207
AMAYA PEDRO & MARIA	Or Current Resident	4920 STIMSON ST	HOUSTON	TX	77023-1926
AMAYA PEDRO L	Or Current Resident	4922 STIMSON ST	HOUSTON	TX	77023-1926
AMAYA WILFREDO	Or Current Resident	310 BLANCHE ST	HOUSTON	TX	77011-2004
AMIN ZAHIR M	Or Current Resident	5431 HOLGUIN HOLLOW ST	HOUSTON	TX	77023-1192
ANCONA VINCENT	Or Current Resident	5431 CUERTA ST	HOUSTON	TX	77023-1185
ANDERSON DEBORAH	Or Current Resident	5021 LINDSAY ST	HOUSTON	TX	77023-1919
ANDRADE EUSEBIO & MARIA I	Or Current Resident	1568 LAWSON ST	HOUSTON	TX	77023-3649
ANDRADE OSCAR G & ANA J	Or Current Resident	1561 MUNGER ST	HOUSTON	TX	77023-4536
ANDREWS DALLAS R III	Or Current Resident	7924 BRUMBLAY ST	HOUSTON	TX	77012
ANGUIANO ROBERTO &	Or Current Resident	1350 SCHARPE ST	HOUSTON	TX	77023-3541
ANTHONY WILLIAM H JR	Or Current Resident	5042 JEFFERSON ST	HOUSTON	TX	77023-1915
ANTUNES DINLER A & STERTZ LAURA	Or Current Resident	5503 CUERTA ST	HOUSTON	TX	77023-1184
APARICIO NUMA & ABARCA MARIA	Or Current Resident	1707 LOMBARDY ST	HOUSTON	TX	77023-3650
AQUIRRE ANTONIO	Or Current Resident	1210 PEARSON ST	HOUSTON	TX	77023-3622
ARETE HOME INVESTMENTS LLC	Or Current Resident	2211 RAYFORD RD STE 111-425	SPRING	TX	77386-1555

**Appendix T**  
Real Property Owner Mailing List  
5129 Lawndale, Houston, Texas 77023

Owner Name	Or Current Resident	Address	City	State	Zip Code
AREVALO ALFREDO	Or Current Resident	5427 HOLGUIN HOLLOW ST	HOUSTON	TX	77023-1192
AREVALO DE GARCIA ANA IRMA	Or Current Resident	5507 MCCORMICK ST	HOUSTON	TX	77023-3814
ARFTX LLC SERIES BELL AND COLLIER	Or Current Resident	21175 STATE HWY 249 STE 538	HOUSTON	TX	77070-1655
ARGUETA MANUEL A	Or Current Resident	6239 JEFFERSON ST	HOUSTON	TX	77023-3315
ARIZPE ALFONSO	Or Current Resident	1569 ELLIOTT ST	HOUSTON	TX	77023-3605
ARREDONDO JOHNNY	Or Current Resident	2902 COLONIAL DR	SUGAR LAND	TX	77479-1502
ARREDONDO JUANA G	Or Current Resident	5106 JEFFERSON ST	HOUSTON	TX	77023-3227
ARREDONDO RICKY & FRANCES	Or Current Resident	5243 JEFFERSON ST	HOUSTON	TX	77023-3228
ARRENDONDO PEDRO I & EFIGENIA	Or Current Resident	5319 CLAY ST	HOUSTON	TX	77023-2011
ARREOLA JOAQUIN	Or Current Resident	1732 DES JARDINES ST	HOUSTON	TX	77023-3727
ARRIAGA ARTURO & MARLENE	Or Current Resident	5220 PEASE ST	HOUSTON	TX	77023-2038
ARTHUR KIRT LEE	Or Current Resident	5240 JEFFERSON ST	HOUSTON	TX	77023-3229
ARVIDSSON LARS J & SARAH R	Or Current Resident	1517 ELLIOTT ST	HOUSTON	TX	77023-3605
ARZOLA THOMAS & JOSEFA	Or Current Resident	1906 DES JARDINES	HOUSTON	TX	77023-4604
ASHTARI ELAHEH	Or Current Resident	5430 CUERTA ST	HOUSTON	TX	77023-1185
ATTALI HOLDINGS LLC	Or Current Resident	4001 NAVIGATION BLVD	HOUSTON	TX	77003-1938
AUSTIN DORIS	Or Current Resident	PO BOX 5387	HOUSTON	TX	77262-5387
AVILA ROGELIO JR	Or Current Resident	1141 WEAVER ST	HOUSTON	TX	77023-1434
AVILA ROGELIO N	Or Current Resident	1142 WEAVER ST	HOUSTON	TX	77023-1427
AYALA RICHARD	Or Current Resident	5411 JEFFERSON ST	HOUSTON	TX	77023-2133
AZODINIA FARAMARZ	Or Current Resident	1551 CAMPBELL RD	HOUSTON	TX	77055-4673
BAILEY M	Or Current Resident	5125 CLAY ST	HOUSTON	TX	77023-2007
BAJSEL WALTER % LINDA VISTA INVESTMENTS LTD	Or Current Resident	601 S 75TH ST	HOUSTON	TX	77023-2700
BAKER ADAM H	Or Current Resident	5021 POLK ST	HOUSTON	TX	77023-1459
BAKLIK SHARI	Or Current Resident	5221 MULFORD ST	HOUSTON	TX	77023-3240
BAKOS CHRIS	Or Current Resident	1462 LAWSON ST	HOUSTON	TX	77023-3647
BALANDRAN D V	Or Current Resident	5326 JEFFERSON ST	HOUSTON	TX	77023-3231
BALDERAL EULALIO & BEATRICE	Or Current Resident	4956 LEELAND ST	HOUSTON	TX	77023-1917
BALL MARK & JESSALYN	Or Current Resident	1402 SCHARPE ST	HOUSTON	TX	77023-4539
BALL MARK A	Or Current Resident	1404 SCHARPE ST	HOUSTON	TX	77023-4539
BALLEZA LEODEGARIO & PAULA	Or Current Resident	4919 STIMSON ST	HOUSTON	TX	77023-1925
BALLEZA NAGO & LUISA	Or Current Resident	1009 ELLISTON ST	HOUSTON	TX	77023-3103
BALSARA JOSHUA J	Or Current Resident	5426 CAMAGUEY ST	HOUSTON	TX	77023-1155
BANDA CATALINA C	Or Current Resident	1409 SCHARPE ST	HOUSTON	TX	77023-4538
BANDA CRISTOBAL	Or Current Resident	5201 HILLMAN ST	HOUSTON	TX	77023-3709
BANDA FELICIANO ESTATE OF	Or Current Resident	1544 TELEPHONE RD	HOUSTON	TX	77023-3635
BANDA RAUL G	Or Current Resident	5132 PEASE ST	HOUSTON	TX	77023-2036
BANDA SAUL A ET UX	Or Current Resident	7623 GLEN PRAIRIE ST	HOUSTON	TX	77061-1003
BANUELOS HERMELANDO & BLANCA	Or Current Resident	1121 ALTIC ST	HOUSTON	TX	77023-1402
BANUELOS JUVENAL & MARIA D	Or Current Resident	5221 LAWNDAL ST	HOUSTON	TX	77023-3738
BARBOUR NANCY	Or Current Resident	1509 LAWSON ST	HOUSTON	TX	77023-3648
BARCENAS MANUEL	Or Current Resident	6511 MOSS ROSE ST	HOUSTON	TX	77087-1523
BARRERA DAVID & ELIZABETH	Or Current Resident	1546 MUNGER ST	HOUSTON	TX	77023-4537
BARRERA GILBERTO & DELIA	Or Current Resident	1712 DES JARDINES ST	HOUSTON	TX	77023-3727
BARRERA JENNIFER LYNN	Or Current Resident	5407 LEELAND ST	HOUSTON	TX	77023-2127
BARRERA MARY HELEN	Or Current Resident	1550 MUNGER ST	HOUSTON	TX	77023-4537
BARRIOS MARIA ESTHER	Or Current Resident	5602 MCCORMICK ST	HOUSTON	TX	77023-3817
BARRON MARIA L	Or Current Resident	1718 DES JARDINES ST	HOUSTON	TX	77023-3727
BARSENAS ELFEGO & BERTHA	Or Current Resident	5207 BELL ST	HOUSTON	TX	77023-2003
BARTZ DANIELLE	Or Current Resident	4948 LEELAND ST	HOUSTON	TX	77023-1917
BARTZ ERIC V	Or Current Resident	2111 WELCH ST APT A207	HOUSTON	TX	77019-5650
BASKHARONE RICHARD	Or Current Resident	1505 LAWSON ST	HOUSTON	TX	77023-3648
BATES DYLAN	Or Current Resident	2001 HENNINGER ST	HOUSTON	TX	77023-3220
BAUTISTA SANJUANA	Or Current Resident	1702 BROADMOOR ST	HOUSTON	TX	77023-3641
BAZAN MIGUEL & MINNIE	Or Current Resident	1201 PEARSON ST	HOUSTON	TX	77023-3621
BCO HOUSTON INDUSTRIAL LTD	Or Current Resident	1722 ROUTH ST STE 1313	DALLAS	TX	75201-2517
BELTRAN DAVID A	Or Current Resident	5139 POLK ST	HOUSTON	TX	77023-1446
BENAVIDES TOMAS & LIZA	Or Current Resident	1014 HACKNEY ST	HOUSTON	TX	77023-3310
BENDELE BRANDON	Or Current Resident	5129 JEFFERSON ST	HOUSTON	TX	77023-3226
BENITEZ IRMA	Or Current Resident	5110 LINDSAY ST	HOUSTON	TX	77023-3233
BENITEZ MODESTO	Or Current Resident	1457 SCHARPE ST	HOUSTON	TX	77023-4538
BENITEZ OBER A B	Or Current Resident	5225 CLAREMONT ST	HOUSTON	TX	77023-3209
BENNAKA LARRY G	Or Current Resident	1520 SCHARPE ST	HOUSTON	TX	77023-4541
BENNETT MANUELA	Or Current Resident	1217 TELEPHONE RD	HOUSTON	TX	77023-3628
BENTON LARRY K	Or Current Resident	1838 CR 213	WEIMAR	TX	78962-3634
BERES FRANCIS	Or Current Resident	1407 LOMBARDY ST	HOUSTON	TX	77023-4526
BERLANGA ANTONIO C & PETRA	Or Current Resident	4124 BELL ST	HOUSTON	TX	77023-1702
BERNAL JADIRA B	Or Current Resident	1801 CONNORVALE RD	HOUSTON	TX	77039-3019
BERNAL JUAN & ROGELIA	Or Current Resident	1909 JEAN ST	HOUSTON	TX	77023-4609
BERROSPE JESSE	Or Current Resident	5130 MULFORD ST	HOUSTON	TX	77023-3239
BETANCOURT RODRIGUEZ CLAUDIA	Or Current Resident	3812 GARROW ST	HOUSTON	TX	77003-2607
BETANCOURT SARA	Or Current Resident	5230 MULFORD ST	HOUSTON	TX	77023-3241
BICKFORD JOCELYN M	Or Current Resident	1454 MUNGER ST	HOUSTON	TX	77023-4535
BIRD RICHARD E & IVIS G	Or Current Resident	1120 ALTIC ST	HOUSTON	TX	77023-1403
BITEWILGN TSIGEREDA B	Or Current Resident	10214 WESTPORT BRIDGE LN	SUGAR LAND	TX	77498-2191
BLACK FRANK E	Or Current Resident	5112 CLAY ST	HOUSTON	TX	77023-2008
BLACK JENIFER	Or Current Resident	5026 LINDSAY ST	HOUSTON	TX	77023-1920
BLACK RANDALL C	Or Current Resident	1610 CALICO CANYON LN	PEARLAND	TX	77581-5574
BLANCO CANDELARIO	Or Current Resident	5011 PEASE ST	HOUSTON	TX	77023-1923
BLANKENSHIP ARTHUR CARL	Or Current Resident	5429 ROCK SPRINGS DR	LA PORTE	TX	77571-2734
BLEA JANIE	Or Current Resident	5227 MCCORMICK ST	HOUSTON	TX	77023-3711
BOLES RICHARD AMON	Or Current Resident	1214 PEARSON ST	HOUSTON	TX	77023-3622
BOLGER PATRICK	Or Current Resident	1431 LOMBARDY ST	HOUSTON	TX	77023-4526
BONILLA ABEL	Or Current Resident	9929 LUCORE ST	HOUSTON	TX	77017-3425
BONILLA JOSE A & ABUNDIA	Or Current Resident	5544 TRUETT ST	HOUSTON	TX	77023-3826
BONILLA JULIAN L & ORALIA	Or Current Resident	5503 TRUETT ST	HOUSTON	TX	77023-3825
BOOTH MARALYN ESTATE OF	Or Current Resident	5509 TRUETT ST	HOUSTON	TX	77023-3825



**Appendix T**  
Real Property Owner Mailing List  
5129 Lawndale, Houston, Texas 77023

Owner Name	Or Current Resident	Address	City	State	Zip Code
BORJAS AURELIO	Or Current Resident	1801 LOMBARDY ST	HOUSTON	TX	77023-4530
BORTONI VICENTE A	Or Current Resident	1310 PEARSON ST	HOUSTON	TX	77023-3624
BOTELLO JEANNETTE	Or Current Resident	1462 SCHARPE ST	HOUSTON	TX	77023-4539
BOTELLO JESSE & MARY	Or Current Resident	1504 LAWSON ST	HOUSTON	TX	77023-3649
BOUCHOUTSOS ATHANASIOS	Or Current Resident	5302 LINDSAY ST	HOUSTON	TX	77023-3237
BOURGEOIS JEFFREY PARIS	Or Current Resident	1415 GODWIN ST	HOUSTON	TX	77023-4522
BOWERS NOEL S	Or Current Resident	1509 GODWIN ST	HOUSTON	TX	77023-4524
BRADFORD KLEEMAN PROPERTIES LLC	Or Current Resident	2156 SWIFT BLVD	HOUSTON	TX	77030-1216
BRADY JENNIFER LAUREN	Or Current Resident	4923 LEELAND ST	HOUSTON	TX	77023-1916
BRAVO ELVIRA D	Or Current Resident	1405 DES JARDINES ST	HOUSTON	TX	77023-3720
BRAVO PEDRO HERCULAN	Or Current Resident	6843 SW 128TH CT	MIAMI	FL	33183-2413
BRAVO TEODORA	Or Current Resident	7729 AVENUE F	HOUSTON	TX	77012-1241
BRENT CHARLOTE A	Or Current Resident	4001 MEADOW LAKE LN	HOUSTON	TX	77027-3912
BRENTS SARAH	Or Current Resident	1431 GODWIN ST	HOUSTON	TX	77023-4522
BRINKMAN KATHRYN L	Or Current Resident	5212 LEELAND ST	HOUSTON	TX	77023-2022
BRIOSIO JUAN J & CECILIA A	Or Current Resident	1452 SCHARPE ST	HOUSTON	TX	77023-4539
BRIOSIO SONIA	Or Current Resident	1456 SCHARPE ST	HOUSTON	TX	77023-4539
BROWN F S JR ET UX	Or Current Resident	5123 CLAREMONT ST	HOUSTON	TX	77023-3207
BROWN TONI B	Or Current Resident	1449 PEARSON ST	HOUSTON	TX	77023-3625
BROWNING JAMES D	Or Current Resident	1537 SCHARPE ST	HOUSTON	TX	77023-4540
BRUBAKER MARC & MELISSA	Or Current Resident	5316 CLAY ST	HOUSTON	TX	77023-2012
BRUMLOW BEN D III	Or Current Resident	4435 CLAY ST	HOUSTON	TX	77023-1813
BRYANT LORRAINE S	Or Current Resident	9813 CARDINAL RD	BEASLEY	TX	77417-9805
BUENO LEOCADIO	Or Current Resident	1126 DISMUKE ST	HOUSTON	TX	77023-3304
BUGARIN PRIMA	Or Current Resident	2111 MUNGER ST	HOUSTON	TX	77023-4615
BUGHRARA SAFEALDEAN S	Or Current Resident	2734 OAK RD UNIT 108	WALNUT CREEK	CA	94597-2827
BUI KATHY HOA	Or Current Resident	1920 JEAN ST	HOUSTON	TX	77023-4610
BUI MARY MEN	Or Current Resident	1916 JEAN ST	HOUSTON	TX	77023-4610
BUI MY T &	Or Current Resident	1912 JEAN ST	HOUSTON	TX	77023-4610
BURGER JEFFREY W	Or Current Resident	5434 CAMAGUEY ST	HOUSTON	TX	77023-1155
BURKE ANNA G	Or Current Resident	1415 MUNGER ST	HOUSTON	TX	77023-4534
BURNS CHARLES L	Or Current Resident	1711 TELEPHONE RD	HOUSTON	TX	77023-3714
BURWICK KEITH E	Or Current Resident	5508 HILLMAN ST	HOUSTON	TX	77023-3807
BUSTAMANTE VINCENT	Or Current Resident	3806 DRAKE ST	HOUSTON	TX	77005-1120
BUSTOS CRISANTO G & MARIA L	Or Current Resident	1131 ELTON ST	HOUSTON	TX	77034-1122
BYCHOWSKI MARK E	Or Current Resident	1433 ELLIOTT ST	HOUSTON	TX	77023-3603
C & C PROPERTY INVESTMENTS LLC	Or Current Resident	9702 RAILTON ST	HOUSTON	TX	77080-1237
CABALLERO BRENDA L	Or Current Resident	5115 CLAREMONT ST	HOUSTON	TX	77023-3207
CABALLERO JOVITA	Or Current Resident	1568 SCHARPE ST	HOUSTON	TX	77023-4541
CABALLERO OFELIA	Or Current Resident	5015 LINDSAY ST	HOUSTON	TX	77023-1919
CABALLERO VIRGINIA E	Or Current Resident	5603 TRUETT ST	HOUSTON	TX	77023-3827
CADE CAROLLYNE R	Or Current Resident	5303 CLAY ST	HOUSTON	TX	77023-2011
CALDERON GRISELDA	Or Current Resident	1932 ALTA VISTA ST	HOUSTON	TX	77023-2506
CALDERON MARIO	Or Current Resident	5117 LINDSAY ST	HOUSTON	TX	77023-3232
CALDERON PEDRO Y ACOSTA	Or Current Resident	6426 PINEHURST DR	HOUSTON	TX	77023-3330
CALDERON VIRGINIA	Or Current Resident	5025 LINDSAY ST	HOUSTON	TX	77023-1919
CALDERON VIVIAN	Or Current Resident	5125 LINDSAY ST	HOUSTON	TX	77023-3232
CALLES MARIA	Or Current Resident	4718 PEASE ST	HOUSTON	TX	77023-3116
CALVILLA JESUS	Or Current Resident	5142 BELL ST	HOUSTON	TX	77023-2002
CALVILLO JOSE PAULO	Or Current Resident	5243 CLAY ST	HOUSTON	TX	77023-2009
CALVILLO MARCELINO J & MARIA C	Or Current Resident	4729 WOODSIDE ST	HOUSTON	TX	77023-1223
CAMARENA MARIA	Or Current Resident	1547 ELLIOTT ST	HOUSTON	TX	77023-3605
CAMARILLO INVESTMENTS LLC	Or Current Resident	11422 SUGARBUSH RIDGE LN	HOUSTON	TX	77089-5921
CAMERON AMBER T	Or Current Resident	5740 SAN FELIPE ST # 628	HOUSTON	TX	77057-0013
CAMIPAN CORP	Or Current Resident	1309 TELEPHONE RD	HOUSTON	TX	77023-3630
CAMPBELL MEGAN	Or Current Resident	5121 MULFORD ST	HOUSTON	TX	77023-3238
CAMPISE J LEON	Or Current Resident	11922 KIRKNOLL DR	HOUSTON	TX	77089-3228
CAMPO WALTER D	Or Current Resident	1460 GODWIN ST	HOUSTON	TX	77023-4523
CAMPOS DENISE & FRANCISCO J	Or Current Resident	1532 GODWIN ST	HOUSTON	TX	77023-4525
CANALES MONICA CORTEZ	Or Current Resident	5248 LEELAND ST	HOUSTON	TX	77023-2022
CANDELARIA LEROY & VICTORIA	Or Current Resident	2535 BLUE REEF DR	KATY	TX	77449-4794
CANDELARIO SOTO	Or Current Resident	1429 SCHARPE ST	HOUSTON	TX	77023-4538
CANTU ADELA A	Or Current Resident	1106 ELLISTON ST	HOUSTON	TX	77023-3106
CANTU RODOLFO F	Or Current Resident	1301 TELEPHONE RD	HOUSTON	TX	77023-3630
CAPSTONE LUXURY RENTALS LLC	Or Current Resident	2225 N LAKEWOOD AVE	CHICAGO	IL	60614-3120
CARDENAS ANTHONY	Or Current Resident	5327 LEELAND ST	HOUSTON	TX	77023-2023
CARDONA JAMES K	Or Current Resident	5216 LEELAND ST	HOUSTON	TX	77023-2022
CARLOS SOTO	Or Current Resident	8109 MILREDGE ST	HOUSTON	TX	77017-5221
CARL'S REFRIGERATION SVC	Or Current Resident	PO BOX 262354	HOUSTON	TX	77207-2354
CARLSON BRIAN	Or Current Resident	5227 LAWNDAL E ST	HOUSTON	TX	77023-3738
CARMACK TASHA LEANDER THOMPSON	Or Current Resident	3101 CALIFORNIA AVE # 57	DICKINSON	TX	77539-5699
CARRANZA JASON	Or Current Resident	13706 KINGSTON RIVER LN	HOUSTON	TX	77044-1168
CARRASCO PAULA P	Or Current Resident	5126 MULFORD ST	HOUSTON	TX	77023-3239
CARRENO FEDERICO C & MARIA C	Or Current Resident	5504 LAWSON ST	HOUSTON	TX	77023-3811
CARREON IRINEO	Or Current Resident	1925 LOMBARDY ST	HOUSTON	TX	77023-4532
CARRION ROSARIO	Or Current Resident	5315 LEELAND ST	HOUSTON	TX	77023-2023
CARRIZAL MARY G % JOHN & MARY G CARRIZAL REVOCA	Or Current Resident	1501 SCHARPE ST	HOUSTON	TX	77023-4540
CARRIZAL ROSA M	Or Current Resident	1410 GODWIN ST	HOUSTON	TX	77023-4523
CARTER KESHON	Or Current Resident	5443 CAMAGUEY ST	HOUSTON	TX	77023-1155
CARVER CHRISTOPHER	Or Current Resident	1561 LOMBARDY ST	HOUSTON	TX	77023-4528
CASA COLLECTIVE LLC	Or Current Resident	21 HARBOR DR	HOUSTON	TX	77058-4207
CASAREZ JOSE R & EUSTOLIA	Or Current Resident	1537 LOMBARDY ST	HOUSTON	TX	77023-4528
CASHIOLA CAROLINE M	Or Current Resident	6235 VALLEY FORGE DR	HOUSTON	TX	77057-1161
CASOMA PROPERTIES LLC	Or Current Resident	7991 S DAIRY ASHFORD RD STE A	HOUSTON	TX	77072-4632
CASTANEDA JOSE A	Or Current Resident	1573 GODWIN ST	HOUSTON	TX	77023-4524
CASTELAR MARIA	Or Current Resident	5223 CLAY ST	HOUSTON	TX	77023-2009
CASTELLAR JUDITH M	Or Current Resident	10618 WILLOW LN	HOUSTON	TX	77089-

**Appendix T**  
Real Property Owner Mailing List  
5129 Lawndale, Houston, Texas 77023

Owner Name	Or Current Resident	Address	City	State	Zip Code
CASTERJON JAVIER & ESPERANZA	Or Current Resident	2123 MUNGER ST	HOUSTON	TX	77023-4615
CASTILLO ALFRED JR & DIANA A	Or Current Resident	21619 WITTMAN LN	KATY	TX	77450-6020
CASTILLO ALPHONSE J	Or Current Resident	1108 HACKNEY ST	HOUSTON	TX	77023-3312
CASTILLO GRISELDA	Or Current Resident	1932 ALTA VISTA ST	HOUSTON	TX	77023-2506
CASTILLO JORGE & PRUDENCIA	Or Current Resident	1340 SCHARPE ST	HOUSTON	TX	77023-3541
CASTILLO JOSE L	Or Current Resident	1740 DES JARDINES ST	HOUSTON	TX	77023-3727
CASTILLO LINO JR	Or Current Resident	5234 MULFORD ST	HOUSTON	TX	77023-3241
CASTILLO LORENA	Or Current Resident	5512 TRUETT ST	HOUSTON	TX	77023-3826
CASTRO AMPARO	Or Current Resident	4931 LEELAND ST	HOUSTON	TX	77023-1916
CASTRO JOSE ANTONIO	Or Current Resident	1855 LOMBARDY ST	HOUSTON	TX	77023-4530
CASTRO STALINA L	Or Current Resident	5238 LINDSAY ST	HOUSTON	TX	77023-3235
CAVAZOS GEORGE L JR	Or Current Resident	1444 SCHARPE ST	HOUSTON	TX	77023-4539
CEBALLOS ANTONIO & ROSA	Or Current Resident	5533 MCCORMICK ST	HOUSTON	TX	77023-3814
CEBALLOS KELLY	Or Current Resident	5312 PEASE ST	HOUSTON	TX	77023-2040
CEBALLOS TRACY	Or Current Resident	5343 PEASE ST	HOUSTON	TX	77023-2039
CEDENO JUDITH M & EDUARDO	Or Current Resident	1105 PEARSON ST	HOUSTON	TX	77023-3113
CEDILLO JOHN G	Or Current Resident	5426 PEASE ST	HOUSTON	TX	77023-2132
CELSO LOZANO	Or Current Resident	5216 CLAY ST	HOUSTON	TX	77023-2010
CENTERPOINT ENERGY HOU ELE	Or Current Resident	PO BOX 1475	HOUSTON	TX	77251-1475
CENTRAL CITY INDUSTRIAL PARK LLC	Or Current Resident	5301 POLK ST UNIT 25	HOUSTON	TX	77023
CERROS JOSE LUIS & NATIVIDAD	Or Current Resident	5346 PEASE ST	HOUSTON	TX	77023-2040
CFBF LLC	Or Current Resident	447 E WHITNEY ST UNIT A	HOUSTON	TX	77022-3557
CGR PROPERTIES INC	Or Current Resident	5731 GULF FWY	HOUSTON	TX	77023-5261
CHACIN AISEN C	Or Current Resident	1557 MUNGER ST	HOUSTON	TX	77023-4536
CHAPA CIRO JR & BLANCA	Or Current Resident	5516 HILLMAN ST	HOUSTON	TX	77023-3807
CHAPA REYNOLD % CHAPA CONSUELO R	Or Current Resident	1410 SAN MARINO DR	PEARLAND	TX	77581-5267
CHAPMAN MATTHIEU	Or Current Resident	5236 HILLMAN ST	HOUSTON	TX	77023-3710
CHAVARRIA MARIA A	Or Current Resident	1549 LOMBARDY ST	HOUSTON	TX	77023-4528
CHAVARRIA MATEO	Or Current Resident	1549 LOMBARDY ST	HOUSTON	TX	77023-4528
CHAVARRIA MYRNA ARACELI	Or Current Resident	5527 TRUETT ST	HOUSTON	TX	77023-3825
CHAVERO FELIX R & AURELIA	Or Current Resident	5244 CLAY ST	HOUSTON	TX	77023-2010
CHAVEZ EDSON J & SILVIA F	Or Current Resident	1625 WESLEY ST	HOUSTON	TX	77023-3128
CHAVEZ JOSE A & GRACIELA	Or Current Resident	5347 PEASE ST	HOUSTON	TX	77023-2039
CHEMAM SHERIF & DIANN F	Or Current Resident	8 ROLLINGWOOD DR	HOUSTON	TX	77080-7618
CHEPILLA ELDA B	Or Current Resident	1313 MUNGER ST	HOUSTON	TX	77023-3538
CHILMAN INDUSTRIES LLC	Or Current Resident	1754 DES JARDINES ST	HOUSTON	TX	77023-3727
CHUKWUJEKWU REVEAL	Or Current Resident	5507 CUERTA ST	HOUSTON	TX	77023-1184
CIBOLO PROPERTIES ASSETS LP	Or Current Resident	1119 OAK CREEK DR	RICHMOND	TX	77469-4926
CISNEROS ANA E	Or Current Resident	1709 LOMBARDY ST	HOUSTON	TX	77023-3650
CISNEROS CHARLOTTE	Or Current Resident	1915 JEAN ST	HOUSTON	TX	77023-4609
CISNEROS MANUEL L & DELIA	Or Current Resident	5340 CLAY ST	HOUSTON	TX	77023-2012
CITY OF HOUSTON	Or Current Resident	PO BOX 1562	HOUSTON	TX	77251-1562
CLAYTON JOHN A	Or Current Resident	1435 LOMBARDY ST	HOUSTON	TX	77023-4526
COLE EDNA FAE ESTATE OF	Or Current Resident	5224 LEELAND ST	HOUSTON	TX	77023-2022
COLIN RAMON & ROSARIO % TIMOTEA HERNANDEZ	Or Current Resident	308 BOB ST	HOUSTON	TX	77011-4002
COLLIER MICHAEL W JR	Or Current Resident	1143 WYATT ST	HOUSTON	TX	77023-1428
COLLINS MICHAEL LEE	Or Current Resident	5238 MULFORD ST	HOUSTON	TX	77023-3241
COMMON MARKET PHILADELPHIA INC	Or Current Resident	428 E ERIE AVE	PHILADELPHIA	PA	19134-1105
CONDE BERNARDINO & DOLORES	Or Current Resident	5006 PEASE ST	HOUSTON	TX	77023-1934
CONTRERAS DAVID	Or Current Resident	4721 JEFFERSON ST	HOUSTON	TX	77023-3107
CONTRERAS ROSALINDA	Or Current Resident	1013 ELLISTON ST	HOUSTON	TX	77023-3103
COOK JOSEPH R	Or Current Resident	1315 DES JARDINES ST	HOUSTON	TX	77023-3718
COOK MARIA V	Or Current Resident	4922 LEELAND ST	HOUSTON	TX	77023-1958
COPACETIC PROPERTIES LLC	Or Current Resident	4234 RICHMOND AVE	HOUSTON	TX	77027-6839
CORBELL CRAIG A II	Or Current Resident	5124 POLK ST	HOUSTON	TX	77023-1420
CORDERO HERMAN RYAN	Or Current Resident	1939 LOMBARDY ST	HOUSTON	TX	77023-4532
CORDOVA JOSE & GLORIA	Or Current Resident	5408 LEELAND ST	HOUSTON	TX	77023-2128
CORDOVA PETRA	Or Current Resident	5318 LINDSAY ST	HOUSTON	TX	77023-3237
CORP ELARAN	Or Current Resident	1817 DUMBLE ST	HOUSTON	TX	77023-3149
CORTES CARLOS	Or Current Resident	5334 LEELAND ST	HOUSTON	TX	77023-2024
CORTES PEDRO R JR & MARIA	Or Current Resident	5423 LEELAND ST	HOUSTON	TX	77023-2127
CORTEZ ANGELINA	Or Current Resident	4964 LEELAND ST	HOUSTON	TX	77023-1917
CORTEZ GILBERT M	Or Current Resident	5113 MULFORD ST	HOUSTON	TX	77023-3238
CORTEZ MARIA	Or Current Resident	5209 MULFORD ST	HOUSTON	TX	77023-3240
COTTON CHRISTOPHER S	Or Current Resident	1440 SCHARPE ST	HOUSTON	TX	77023-4539
COTY KEITH L & EMILY A	Or Current Resident	4932 STIMSON ST	HOUSTON	TX	77023-1926
COURPALAIS BRIAN	Or Current Resident	5102 LINDSAY ST	HOUSTON	TX	77023-3233
COVARRUBIAS JESUS V	Or Current Resident	1113 ELLISTON ST	HOUSTON	TX	77023-3105
COX ARDELL ESTATE OF	Or Current Resident	5408 PEASE ST	HOUSTON	TX	77023-2132
COX JOHN LEE	Or Current Resident	5207 MCCORMICK ST	HOUSTON	TX	77023-3711
CRAFT LES	Or Current Resident	6655 POLK ST	HOUSTON	TX	77011-4509
CRUZ FRANCISCO	Or Current Resident	1443 LOMBARDY ST	HOUSTON	TX	77023-4526
CRUZ PHILIP A	Or Current Resident	4737 JEFFERSON ST	HOUSTON	TX	77023-3107
CRUZ SHYANE S	Or Current Resident	1512 DES JARDINES ST	HOUSTON	TX	77023-3723
CSORBA WILLIAM C	Or Current Resident	10 PINE GROVE CIR	HOUSTON	TX	77024-3022
CUELLAR JUAN F	Or Current Resident	1435 GODWIN ST	HOUSTON	TX	77023-4522
CUELLAR JUAN FRANCISCO & MARIA	Or Current Resident	1444 GODWIN ST	HOUSTON	TX	77023-4523
CUNNEFF JOSEPH & CECILIA F	Or Current Resident	5502 CAMAGUEY ST	HOUSTON	TX	77023-1150
CURRENT OWNER	Or Current Resident	1004 TAFT ST	HOUSTON	TX	77019-4536
CURRENT OWNER	Or Current Resident	10214 WESTPORT BRIDGE LN	SUGAR LAND	TX	77498-2191
CURRENT OWNER	Or Current Resident	1214 LAWSON ST	HOUSTON	TX	77023-3612
CURRENT OWNER	Or Current Resident	12601 TAMMARACK DR	HOUSTON	TX	77013-4527
CURRENT OWNER	Or Current Resident	1307 DIEZ ST	HOUSTON	TX	77023-3601
CURRENT OWNER	Or Current Resident	1307 DIEZ ST	HOUSTON	TX	77023-3601
CURRENT OWNER	Or Current Resident	1330 DES JARDINES ST	HOUSTON	TX	77023-3719
CURRENT OWNER	Or Current Resident	1422 LOMBARDY ST	HOUSTON	TX	77023-4527
CURRENT OWNER	Or Current Resident	1429 GODWIN ST	HOUSTON	TX	77023-4522

**Appendix T**  
Real Property Owner Mailing List  
5129 Lawndale, Houston, Texas 77023

Owner Name	Or Current Resident	Address	City	State	Zip Code
CURRENT OWNER	Or Current Resident	1549 GODWIN ST	HOUSTON	TX	77023-4524
CURRENT OWNER	Or Current Resident	1549 SCHARPE ST	HOUSTON	TX	77023-4540
CURRENT OWNER	Or Current Resident	1565 SCHARPE ST	HOUSTON	TX	77023-4540
CURRENT OWNER	Or Current Resident	1706 DES JARDINES ST	HOUSTON	TX	77023-3727
CURRENT OWNER	Or Current Resident	19728 SAUMS RD STE 162	HOUSTON	TX	77084-4734
CURRENT OWNER	Or Current Resident	2310 STANFORD ST UNIT B	HOUSTON	TX	77006-1958
CURRENT OWNER	Or Current Resident	3531 SLUMBER LN	HOUSTON	TX	77023-6313
CURRENT OWNER	Or Current Resident	4201 BELL ST	HOUSTON	TX	77023-1703
CURRENT OWNER	Or Current Resident	422 W 15TH ST	HOUSTON	TX	77008-4122
CURRENT OWNER	Or Current Resident	4402 PEASE ST	HOUSTON	TX	77023-3024
CURRENT OWNER	Or Current Resident	4953 BELL ST	HOUSTON	TX	77023-1904
CURRENT OWNER	Or Current Resident	5106 CLAREMONT ST	HOUSTON	TX	77023-3208
CURRENT OWNER	Or Current Resident	5110 CLAREMONT ST	HOUSTON	TX	77023-3208
CURRENT OWNER	Or Current Resident	5114 LINDSAY ST	HOUSTON	TX	77023-3233
CURRENT OWNER	Or Current Resident	5114 PEASE ST	HOUSTON	TX	77023-2036
CURRENT OWNER	Or Current Resident	5136 JEFFERSON ST	HOUSTON	TX	77023-3227
CURRENT OWNER	Or Current Resident	5226 MULFORD ST	HOUSTON	TX	77023-3241
CURRENT OWNER	Or Current Resident	5320 CLAY ST	HOUSTON	TX	77023-2012
CURRENT OWNER	Or Current Resident	6607 W TC JESTER BLVD	HOUSTON	TX	77091-1542
CURRENT OWNER	Or Current Resident	6710 VARICK CT	HOUSTON	TX	77064-5151
CURRENT OWNER	Or Current Resident	6710 VARICK CT	HOUSTON	TX	77064-5151
CURRENT OWNER	Or Current Resident	8012 FINDLAY ST	HOUSTON	TX	77017-2330
CURRENT OWNER	Or Current Resident	8714 HENDON LN	HOUSTON	TX	77036-6710
CURRENT OWNER	Or Current Resident	6223 JEFFERSON ST	HOUSTON	TX	77023
CURRENT OWNER	Or Current Resident	PO BOX 12940	HOUSTON	TX	77217-2940
CURRENT OWNER	Or Current Resident	PO BOX 7135	HOUSTON	TX	77248-7135
CURRIE GEORGE B	Or Current Resident	5247 JEFFERSON ST	HOUSTON	TX	77023-3228
DAHERI MARIA E	Or Current Resident	6214 SONOMA WAY	HOUSTON	TX	77053-4346
DANFORTH JONATHAN A	Or Current Resident	1301 PEARSON ST	HOUSTON	TX	77023-3623
DANTONI JOSEPH PHILIP	Or Current Resident	5109 POLK ST	HOUSTON	TX	77023-1419
DARMAR CORPORATION	Or Current Resident	PO BOX 68	KATY	TX	77492-0146
DAVIES BONNIE J & JUSTIN B	Or Current Resident	1302 ELLISTON ST	HOUSTON	TX	77023-3610
DAVILA ANA MARIA	Or Current Resident	1554 LAWSON ST	HOUSTON	TX	77023-3649
DAVILA SAUL & AMADA	Or Current Resident	1451 SCHARPE ST	HOUSTON	TX	77023-4538
DAVIS ROBERT D	Or Current Resident	1415 MUNGER ST	HOUSTON	TX	77023-4534
DE ANDA JOE ROBERT	Or Current Resident	1436 SCHARPE ST	HOUSTON	TX	77023-4539
DE LA GARZA BENITO & GLORIA	Or Current Resident	5034 LINDSAY ST	HOUSTON	TX	77023-1920
DE LA TORRE ANGEL	Or Current Resident	5125 HILLMAN ST	HOUSTON	TX	77023-3224
DE LOS SANTOS JAIME	Or Current Resident	5216 BELL ST	HOUSTON	TX	77023-2004
DEJESUS JUAN M & ROSA	Or Current Resident	5236 JEFFERSON ST	HOUSTON	TX	77023-3229
DEL CAMPO JUAN M JR & GLORIA L % JUAN & GLORIA DEI	Or Current Resident	5604 BELL ST	HOUSTON	TX	77023-2113
DELAGARZA CLAUDIA &	Or Current Resident	1406 MUNGER ST	HOUSTON	TX	77023-4535
DELCAMPO GLORIA & JUAN M JR % JUAN & GLORIA DEL C	Or Current Resident	5604 BELL ST	HOUSTON	TX	77023-2113
DELEON FEDERICO	Or Current Resident	1927 LOMBARDY ST	HOUSTON	TX	77023-4532
DELEON LORENZO	Or Current Resident	1575 ELLIOTT ST	HOUSTON	TX	77023-3605
DELEON LUIS & SYLVYA G	Or Current Resident	5507 BONSRELL ST	HOUSTON	TX	77023-3702
DELEON ROMUALDO & MARIA I	Or Current Resident	5024 STIMSON ST	HOUSTON	TX	77023-1928
DELEON RUDIAL N	Or Current Resident	4713 PEASE ST	HOUSTON	TX	77023-3115
DELEON RUDYARD	Or Current Resident	3024 SPRING HILL LN	LEAGUE CITY	TX	77573-2018
DELGADO ARACELI	Or Current Resident	5302 CLAY ST	HOUSTON	TX	77023-2012
DELGADO FILEMON T & BONIFACIA	Or Current Resident	5234 CLAY ST	HOUSTON	TX	77023-2010
DEMBERG SETH	Or Current Resident	4928 STIMSON ST	HOUSTON	TX	77023-1926
DERON LAYNE BISSETT TRUST	Or Current Resident	1402 MONICA ST	AUSTIN	TX	78758-3742
DESANTOS MARIA F	Or Current Resident	1505 MUNGER ST	HOUSTON	TX	77023-4536
DESIGA HECTOR ESTATE OF	Or Current Resident	5338 PEASE ST	HOUSTON	TX	77023-2040
DEZAMORA CONSUELO M	Or Current Resident	1110 PEARSON ST	HOUSTON	TX	77023-3114
DIAL DINA M	Or Current Resident	1443 MUNGER ST	HOUSTON	TX	77023-4534
DIAS PABLO F	Or Current Resident	1532 MUNGER ST	HOUSTON	TX	77023-4537
DIAZ ATILIANO	Or Current Resident	1119 LAWSON ST	HOUSTON	TX	77023-3108
DIAZ ERASMO G	Or Current Resident	5133 LEELAND ST	HOUSTON	TX	77023-2019
DIAZ JAMIE S	Or Current Resident	1452 PEARSON ST	HOUSTON	TX	77023-3655
DIAZ OSCAR JR	Or Current Resident	4939 BELL ST	HOUSTON	TX	77023-1904
DIAZ PAOLA JOSEPHINE	Or Current Resident	1314 ELLISTON ST	HOUSTON	TX	77023-3610
DIAZ PAUL L JR	Or Current Resident	1546 GODWIN ST	HOUSTON	TX	77023-4525
DIAZ PEDRO	Or Current Resident	5608 SECLUSION DR	HOUSTON	TX	77049-3921
DIMICELLI-RUSSELL MELISSA	Or Current Resident	1505 GODWIN ST	HOUSTON	TX	77023-4524
DINH BAO VUONG	Or Current Resident	1915 H KOLFAHL ST	HOUSTON	TX	77023
DINH SON CAO & TUYEN THI THANH	Or Current Resident	5418 CUERTA ST	HOUSTON	TX	77023-1185
DIONISIO LISSETTE A	Or Current Resident	1426 LAWSON ST	HOUSTON	TX	77023-3647
DIRBA DANIKA	Or Current Resident	5206 CLAREMONT ST	HOUSTON	TX	77023-3210
DODD AND JASPER REVOCABLE TRUST	Or Current Resident	4100 WILDWOOD RD	AUSTIN	TX	78722-1122
DOLLAGARAY IVONNE S	Or Current Resident	1408 SCHARPE ST	HOUSTON	TX	77023-4539
DOMINGUEZ GUADALUPE	Or Current Resident	5544 MCCORMICK ST	HOUSTON	TX	77023-3815
DORANTES YOLANDA	Or Current Resident	9021 FREELAND ST	HOUSTON	TX	77075-1201
DORRIS ADAM L & ALLIE E	Or Current Resident	1434 MUNGER ST	HOUSTON	TX	77023-4535
DREW CANELLI E ESTATE OF	Or Current Resident	PO BOX 99043	HOUSTON	TX	77261-0043
DREW JOHNNY & CAMELLI	Or Current Resident	PO BOX 99043	HOUSTON	TX	77261-0043
DUARTE SANTOS & ARMANDO	Or Current Resident	1532 TELEPHONE RD APT 4	HOUSTON	TX	77023-3635
DUCKWORTH MICHAEL W	Or Current Resident	5508 TRUETT ST	HOUSTON	TX	77023-3826
DUNKIN CHRISTOPHER D	Or Current Resident	5410 CAMAGUEY ST	HOUSTON	TX	77023-1155
DURON RAY & SIDIA	Or Current Resident	1723 DES JARDINES ST	HOUSTON	TX	77023-3726
DYNAMIC LIVING SOLUTIONS LLC	Or Current Resident	1321 UPLAND DR STE 2079	HOUSTON	TX	77043-4718
EADO LAWNDAL MANAGEMENT LLC	Or Current Resident	2450 LOUISIANA ST STE 938	HOUSTON	TX	77006-2380
EARNEST JUSTIN	Or Current Resident	5537 LAWSON ST	HOUSTON	TX	77023-3810
EAST END EQUITY LLC	Or Current Resident	1318 TELEPHONE RD	HOUSTON	TX	77023-3631
EAST KENNETH A	Or Current Resident	1311 SCHARPE ST	HOUSTON	TX	77023-3540
ECOM INVESTMENTS LLC	Or Current Resident	805 CORDELL ST	HOUSTON	TX	77009-3867

**Appendix T**  
Real Property Owner Mailing List  
5129 Lawndale, Houston, Texas 77023

Owner Name	Or Current Resident	Address	City	State	Zip Code
EDEN BOBBIE JEAN	Or Current Resident	5245 BELL ST	HOUSTON	TX	77023-2003
EDWARDS ELLEN CHRISTINE & TAYLOR JAMES	Or Current Resident	1546 SCHARPE ST	HOUSTON	TX	77023-4541
EGGELHOF INC	Or Current Resident	PO BOX 230307	HOUSTON	TX	77223-0307
EGUIA STEVE & HELEN R	Or Current Resident	5412 PEASE ST	HOUSTON	TX	77023-2132
ELIZALDE LAURA L & THELMA	Or Current Resident	311 W 31ST ST	HOUSTON	TX	77018-8313
ELLISTON 1114 LLC	Or Current Resident	707 OVERDELL DR	SUGAR LAND	TX	77479-2160
ELMORE INTEREST LP	Or Current Resident	6655 POLK ST	HOUSTON	TX	77011-4509
ELMORE INTERESTS INC	Or Current Resident	6655 POLK ST	HOUSTON	TX	77011-4509
EMANUEL INVESTMENTS LLC	Or Current Resident	PO BOX 230442	HOUSTON	TX	77223-0442
EMMITTE JOSEPH R	Or Current Resident	12615 JONES RD STE 100	HOUSTON	TX	77070-4806
ENNIS MARIA P	Or Current Resident	219 KIRKALDY DR	HOUSTON	TX	77015-2405
ENRIQUEZ PABLO I & ANA	Or Current Resident	1449 LOMBARDY ST	HOUSTON	TX	77023-4526
ENRIQUEZ RUBEN & ALICIA	Or Current Resident	6231 JEFFERSON ST	HOUSTON	TX	77023-3315
ENTERRA HOMES LLC	Or Current Resident	675 BERING DR STE 640	HOUSTON	TX	77057-2129
EPP PROPERTIES LLC	Or Current Resident	911 HOLLY HILL DR	SUGAR LAND	TX	77498-2666
ESCALANTE MARCELO & MARTA	Or Current Resident	5220 BELL ST	HOUSTON	TX	77023-2004
ESCALON LAURO G & MARIA	Or Current Resident	4923 STIMSON ST	HOUSTON	TX	77023-1925
ESCAMILLA DANIEL & ANITA	Or Current Resident	4116 LEELAND ST	HOUSTON	TX	77023-
ESCAMILLA DANIEL R III & ANITA M	Or Current Resident	4535 POLK ST	HOUSTON	TX	77023-1101
ESCAMILLA MARGO MEAVE	Or Current Resident	1439 LOMBARDY ST	HOUSTON	TX	77023-4526
ESCOBAR MARIA A	Or Current Resident	15535 AVENUE C	CHANNELVIEW	TX	77530-4023
ESCOBEDO DAVID & MARIA	Or Current Resident	1401 PEARSON ST	HOUSTON	TX	77023-3625
ESPINOSA MARTIN	Or Current Resident	1549 LAWSON ST	HOUSTON	TX	77023-3648
ESPINOZA ESTELLA E	Or Current Resident	5239 PEASE ST	HOUSTON	TX	77023-2037
ESPITIA JOSEPH A	Or Current Resident	5220 LEELAND ST	HOUSTON	TX	77023-2022
ESQUEDA CATALINA G	Or Current Resident	1122 DISMUK ST	HOUSTON	TX	77023-3304
ESTRADA ELEAZAR	Or Current Resident	5221 JEFFERSON ST	HOUSTON	TX	77023-3228
ESTRADA GABRIELA	Or Current Resident	5509 HILLMAN ST	HOUSTON	TX	77023-3806
ESTRADA GUMECINDO R & MARIA	Or Current Resident	5344 PEASE ST	HOUSTON	TX	77023-2040
ESTRADA JESUS & SAGRARIO	Or Current Resident	807 KILROY ST	HOUSTON	TX	77013-5319
ESTRADA JOSE JESUS	Or Current Resident	4738 PEASE ST	HOUSTON	TX	77023-3116
EVANGEL HEALTHCARE CHARITIES INC	Or Current Resident	5138 JEFFERSON ST	HOUSTON	TX	77023-3227
EVERGREEN ALICE	Or Current Resident	1506 SCHARPE ST	HOUSTON	TX	77023-4541
FAIR OAKS RPG LLC	Or Current Resident	PO BOX 66613	HOUSTON	TX	77266-6613
FAIRCLOTH TARA J	Or Current Resident	1568 MUNGER ST	HOUSTON	TX	77023-4537
FALCON JUAN & DEBORAH Z	Or Current Resident	1809 LOMBARDY ST	HOUSTON	TX	77023-4530
FALCON MARIA O & LEANDRO	Or Current Resident	1118 PEARSON	HOUSTON	TX	77023-3114
FALCON ROLAND	Or Current Resident	5130 LINDSAY ST	HOUSTON	TX	77023-3233
FALCONE JOE & GUILLERMINA	Or Current Resident	PO BOX 262402	HOUSTON	TX	77207-2402
FALCONE SAMUEL T	Or Current Resident	1833 LOMBARDY ST	HOUSTON	TX	77023-4530
FEIGELSON DANIEL	Or Current Resident	2400 N BRAESWOOD BLVD APT 30	HOUSTON	TX	77030-4358
FELL KEVIN G	Or Current Resident	1519 SCHARPE ST	HOUSTON	TX	77023-4540
FELL WILMA J	Or Current Resident	1515 SCHARPE ST	HOUSTON	TX	77023-4540
FERGUSON SCOTT C	Or Current Resident	1133 WYATT ST	HOUSTON	TX	77023-1428
FERNANDEZ GERARDO & ANGELA	Or Current Resident	5533 BONIRELL ST	HOUSTON	TX	77023-3702
FERNANDEZ INONENCIA	Or Current Resident	5126 LINDSAY ST	HOUSTON	TX	77023-3233
FERNANDEZ LUIS	Or Current Resident	1430 GODWIN ST	HOUSTON	TX	77023-4523
FERNANDEZ-ACOSTA DANIEL	Or Current Resident	5126 LINDSAY ST	HOUSTON	TX	77023-3233
FETTERMAN KELLY L & JAMES A	Or Current Resident	85 PRATTLING POND RD	FARMINGTON	CT	06032-1803
FIELDS ANDREW	Or Current Resident	5418 ORIENTE LN	HOUSTON	TX	77023-1187
FINN BRADLEY	Or Current Resident	4310 DUNLAVY ST APT 331	HOUSTON	TX	77006-5299
FITZGERALD ROSS	Or Current Resident	1510 PEARSON ST	HOUSTON	TX	77023-3627
FLORES ADOLPH & FLORENCE	Or Current Resident	303 FELLOWS RD	HOUSTON	TX	77047-7113
FLORES CLAUDIA B	Or Current Resident	5516 MCCORMICK ST	HOUSTON	TX	77023-3815
FLORES ELSA L	Or Current Resident	5620 LEELAND ST	HOUSTON	TX	77023-2130
FLORES GERMAN L & MARIA G	Or Current Resident	5232 BELL ST	HOUSTON	TX	77023-2004
FLORES GRACIA	Or Current Resident	5204 PEASE ST	HOUSTON	TX	77023-2038
FLORES ISABEL R & ROSA	Or Current Resident	4960 LEELAND ST	HOUSTON	TX	77023-1917
FLORES JACOBO & HERLINDA M	Or Current Resident	1471 GODWIN ST	HOUSTON	TX	77023-4522
FLORES JOHNNY G	Or Current Resident	9018 CONCHO ST	HOUSTON	TX	77036-6740
FLORES JOHNNY G JR	Or Current Resident	9018 CONCHO ST	HOUSTON	TX	77036-6740
FLORES JOSE MANUEL	Or Current Resident	6603 FORCE ST	HOUSTON	TX	77020-3247
FLORES JUAN E & EVA MERCANTILE MORTGAGE CORP	Or Current Resident	PO BOX 924648	HOUSTON	TX	77292-4648
FLORES JULIO B	Or Current Resident	5107 LEELAND ST	HOUSTON	TX	77023-2019
FLORES JULIO C	Or Current Resident	5116 LAWNDAL ST	HOUSTON	TX	77023-3245
FLORES MARTHA	Or Current Resident	1527 ELLIOTT ST	HOUSTON	TX	77023-3605
FLORES MIGUEL ANGEL	Or Current Resident	1301 LAWSON ST	HOUSTON	TX	77023-3613
FLORES NESTOR	Or Current Resident	1309 1/2 TELEPHONE RD	HOUSTON	TX	77023-3630
FLORES OSCAR & SANJUANITA	Or Current Resident	4936 LEELAND ST	HOUSTON	TX	77023-1917
FLORES ROBERT R JR	Or Current Resident	1545 ELLIOTT ST	HOUSTON	TX	77023-3605
FLORES SANTOS & NATIVIDAD	Or Current Resident	1302 LAWSON ST	HOUSTON	TX	77023-3614
FLORES SERGIO H & IRMA I	Or Current Resident	1538 SCHARPE ST	HOUSTON	TX	77023-4541
FLORES TERESA L	Or Current Resident	1442 MUNGER ST	HOUSTON	TX	77023-4535
FLORES VICTOR JR & JUANITA P	Or Current Resident	1501 LOMBARDY ST	HOUSTON	TX	77023-4528
FLORES VICTOR JR&JUANITA A	Or Current Resident	1501 LOMBARDY ST	HOUSTON	TX	77023-4528
FLORES YOLANDA	Or Current Resident	5109 LINDSAY ST	HOUSTON	TX	77023-3232
FLOVEL OAKS LLC	Or Current Resident	10202 HUTTON PARK DR	KATY	TX	77494-5902
FORD JAMIE R	Or Current Resident	5124 POLK ST	HOUSTON	TX	77023-1420
FRANCESON PROPERTIES LLC	Or Current Resident	8115 GLENCREST ST	HOUSTON	TX	77061-1313
FRANCO ANA MARIA	Or Current Resident	1451 PEARSON ST	HOUSTON	TX	77023-3625
FRANCO DANIEL	Or Current Resident	1327 MUNGER ST	HOUSTON	TX	77023-3538
FRANCO KATHERINE	Or Current Resident	1513 LAWSON ST	HOUSTON	TX	77023-3648
FRANKART ASHLEY M	Or Current Resident	1512 GUSTAV ST	HOUSTON	TX	77023-1911
FRONTIERS LONG TERM INVESTMENTS LLC	Or Current Resident	PO BOX 741109	HOUSTON	TX	77274-1109
FUCHS FRANCESCA A	Or Current Resident	1125 E 11TH ST	HOUSTON	TX	77009-6022
FUENTES DELMIS I	Or Current Resident	PO BOX 9263	HOUSTON	TX	77261-9263
FUENTES MARIA	Or Current Resident	5406 CUERTA ST	HOUSTON	TX	77023-1185



**Appendix T**  
Real Property Owner Mailing List  
5129 Lawndale, Houston, Texas 77023

Owner Name	Or Current Resident	Address	City	State	Zip Code
FUENTES MARIA M	Or Current Resident	1433 SCHARPE ST	HOUSTON	TX	77023-4538
GABINO GEORGE	Or Current Resident	10803 SHELL CREEK CT	HOUSTON	TX	77064-2647
GAITAN HILDA ORALIA % JESUS G GAITAN ESTATE OF	Or Current Resident	5129 PEASE ST	HOUSTON	TX	77023-2035
GALARZA DOMINGO	Or Current Resident	2101 MUNGER ST	HOUSTON	TX	77023-4615
GALE STEVEN R	Or Current Resident	3008 JAVA RD	COSTA MESA	CA	92626-3506
GALE STEVEN RYAN	Or Current Resident	2617 CANAL ST #2	HOUSTON	TX	77003-1502
GALINDO JESUS	Or Current Resident	1422 LAWSON ST	HOUSTON	TX	77023-3647
GALINDO JESUS & MARIA T	Or Current Resident	1418 LAWSON ST	HOUSTON	TX	77023-3647
GALLEGOS DAVID & JOSEPHINE	Or Current Resident	1435 PEARSON ST	HOUSTON	TX	77023-3625
GALLES JACOB T	Or Current Resident	5318 LEELAND ST	HOUSTON	TX	77023-2024
GALVAN IRMA	Or Current Resident	22 N CHENEVERT ST	HOUSTON	TX	77002-1302
GALVAN IRMA	Or Current Resident	705 W 38TH ST	HOUSTON	TX	77018-5401
GALVAN JAMES	Or Current Resident	4717 JEFFERSON ST	HOUSTON	TX	77023-3107
GALVAN LUIS R & MARCELINA	Or Current Resident	5352 CLAY ST	HOUSTON	TX	77023-2012
GALVAN VALENTIN & ANTONIA	Or Current Resident	5118 LINDSAY ST	HOUSTON	TX	77023-3233
GALVAN VALERIE	Or Current Resident	5301 CLAREMONT ST	HOUSTON	TX	77023-3211
GAMEZ ABSALON & MARTHA	Or Current Resident	1218 DES JARDINES ST	HOUSTON	TX	77023-3717
GAMEZ ABSALON N JR	Or Current Resident	5922 RIDGEWAY DR	HOUSTON	TX	77033-2136
GANT WESLEY & LAUREN	Or Current Resident	2026 CANYON CREST DR	SUGAR LAND	TX	77479-8955
GARAY RICARDO & REINA	Or Current Resident	8215 SWIFTWATER LN	HOUSTON	TX	77075-3029
GARCIA CESAR	Or Current Resident	404 E HAMILTON ST TRLR 17	HOUSTON	TX	77076-4553
GARCIA CHRISTOPHER J	Or Current Resident	5430 CAMAGUEY ST	HOUSTON	TX	77023-1155
GARCIA D P	Or Current Resident	5124 CLAY ST	HOUSTON	TX	77023-2008
GARCIA ELISA ARDIS	Or Current Resident	5411 HOLGUIN HOLLOW ST	HOUSTON	TX	77023-1192
GARCIA ESTHER	Or Current Resident	1528 SCHARPE ST	HOUSTON	TX	77023-4541
GARCIA FELIPA T	Or Current Resident	5217 MULFORD ST	HOUSTON	TX	77023-3240
GARCIA GLORIA % GARCIA JULIAN ESTATE OF	Or Current Resident	5140 PEASE ST	HOUSTON	TX	77023-2036
GARCIA IRENE % GARCIA SIMON ESTATE OF	Or Current Resident	5129 MULFORD ST	HOUSTON	TX	77023-3238
GARCIA JOHN A	Or Current Resident	1002 ELLIOTT ST	HOUSTON	TX	77023-3673
GARCIA JOHNNY & STEPHANIE	Or Current Resident	1472 MUNGER ST	HOUSTON	TX	77023-4535
GARCIA JOSE & DORA	Or Current Resident	7025 HILLSBORO ST	HOUSTON	TX	77020-5207
GARCIA JOSE A & MARIA L	Or Current Resident	17315 ROTHKO LN	SPRING	TX	77379-6227
GARCIA JUAN M	Or Current Resident	5016 LINDSAY ST	HOUSTON	TX	77023-1920
GARCIA LAURA	Or Current Resident	1501 ELLIOTT ST	HOUSTON	TX	77023-3605
GARCIA MARIA DEL CARMEN	Or Current Resident	914 HACKNEY ST	HOUSTON	TX	77023-3308
GARCIA MARIA G	Or Current Resident	1509 ELLIOTT ST	HOUSTON	TX	77023-3605
GARCIA MARIO & MARIA DEL C	Or Current Resident	5231 LEELAND ST	HOUSTON	TX	77023-2021
GARCIA NORMA GONZALEZ	Or Current Resident	5228 LEELAND ST	HOUSTON	TX	77023-2022
GARCIA RENE A & DORA	Or Current Resident	1447 GODWIN ST	HOUSTON	TX	77023-4522
GARCIA ROGELIO	Or Current Resident	1317 TELEPHONE RD	HOUSTON	TX	77023-3630
GARCIA SANTOS & MERCEDES D	Or Current Resident	1525 GODWIN ST	HOUSTON	TX	77023-4524
GARCIA SANTOS J	Or Current Resident	5216 JEFFERSON ST	HOUSTON	TX	77023-3229
GARCIA SERAFIN	Or Current Resident	1510 SCHARPE ST	HOUSTON	TX	77023-4541
GARCIA SERGIO	Or Current Resident	1851 LOMBARDY ST	HOUSTON	TX	77023-4530
GARCIA SERGIO C & ROSALINDA	Or Current Resident	5221 LINDSAY ST	HOUSTON	TX	77023-3234
GARCIA VENTURA	Or Current Resident	5217 BELL ST APT 1	HOUSTON	TX	77023-2083
GARCIA YOLANDA	Or Current Resident	5217 CLAREMONT ST	HOUSTON	TX	77023-3209
GARCIA-INFANTE SANTOS & ELISA	Or Current Resident	5216 HILLMAN	HOUSTON	TX	77023-3710
GARCIAPRATS DIANA & MARK	Or Current Resident	1134 WEAVER ST	HOUSTON	TX	77023-1427
GARTEN ANITA	Or Current Resident	2139 TROON RD	HOUSTON	TX	77019-1511
GARZA ARAZELY	Or Current Resident	1565 ELLIOTT ST	HOUSTON	TX	77023-3605
GARZA CARLOS JR	Or Current Resident	1123 DISMUKE ST	HOUSTON	TX	77023-3303
GARZA DONNA	Or Current Resident	1433 MUNGER ST	HOUSTON	TX	77023-4534
GARZA ELIGIO ESTATE OF	Or Current Resident	5243 PEASE ST	HOUSTON	TX	77023-2037
GARZA ELOY JR	Or Current Resident	1733 DES JARDINES ST	HOUSTON	TX	77023-3726
GARZA FAMILY LTD PTRS THE	Or Current Resident	PO BOX 231361	HOUSTON	TX	77223-1361
GARZA JAMES MARK	Or Current Resident	1522 PEARSON ST	HOUSTON	TX	77023-3627
GARZA JOSE	Or Current Resident	PO BOX 231361	HOUSTON	TX	77223-1361
GARZA JOSE L JR	Or Current Resident	1506 MUNGER ST	HOUSTON	TX	77023-4537
GARZA JOSE LUIS & MARIA DEL CARMEN	Or Current Resident	1421 SCHARPE ST	HOUSTON	TX	77023-4538
GARZA LISA	Or Current Resident	5514 CUERTA ST	HOUSTON	TX	77023-1184
GARZA RICARDO E	Or Current Resident	5526 MCCORMICK ST	HOUSTON	TX	77023-3815
GARZA RITO & HERMELINDA	Or Current Resident	4118 BELL ST	HOUSTON	TX	77023-1702
GARZA ROBETO & RAMONA	Or Current Resident	1439 SCHARPE ST	HOUSTON	TX	77023-4538
GAWLIK KEVIN	Or Current Resident	5005 PEASE ST	HOUSTON	TX	77023-1923
GEORGE BABU & SHEELA	Or Current Resident	1818 FEDERAL RD STE C	HOUSTON	TX	77015-6710
GERMAN PABLO & MELODY A	Or Current Resident	1207 LAWSON ST	HOUSTON	TX	77023-3611
GERMAN ROBERTO & MARIA	Or Current Resident	4741 JEFFERSON ST	HOUSTON	TX	77023-3107
GHERBAZ VIRGINIA	Or Current Resident	5103 MULFORD ST	HOUSTON	TX	77023-3238
GHOREISHI MANAGEMENT GROUP LLC	Or Current Resident	PO BOX 542040	HOUSTON	TX	77254-2040
GIERING INVESTMENTS LP	Or Current Resident	3100 WESLAYAN ST STE 315	HOUSTON	TX	77027-5764
GILLIT JODY L	Or Current Resident	5112 JEFFERSON ST	HOUSTON	TX	77023-3227
GIRAUD ALEXANDRO	Or Current Resident	1514 SCHARPE ST	HOUSTON	TX	77023-4541
GOBERT SAMANTHA L	Or Current Resident	1853 LOMBARDY ST UNIT 4	HOUSTON	TX	77023-4563
GODWIN DUPLEX PROPERTIES	Or Current Resident	PO BOX 230394	HOUSTON	TX	77223-0394
GODWIN STREET PROPERTIES	Or Current Resident	PO BOX 230394	HOUSTON	TX	77223-0394
GOLD COAST EQUITY LLC	Or Current Resident	116 W 10TH ST	HOUSTON	TX	77008-6902
GOMEZ ALEJANDRA E	Or Current Resident	1546 LOMBARDY ST	HOUSTON	TX	77023-4575
GOMEZ ARMANDO R	Or Current Resident	5319 LINDSAY ST APT 4	HOUSTON	TX	77023-3246
GOMEZ DEMETRIO C & MARIA D	Or Current Resident	5614 LEELAND ST	HOUSTON	TX	77023-2130
GOMEZ DIONICIO & MIRIAM	Or Current Resident	1407 MUNGER ST	HOUSTON	TX	77023-4534
GOMEZ DOMINGO & SOCORRO	Or Current Resident	1415 SCHARPE ST	HOUSTON	TX	77023-4538
GOMEZ GUADALUPE RAMIREZ &	Or Current Resident	1537 LAWSON ST	HOUSTON	TX	77023-3648
GOMEZ JR GONZALO	Or Current Resident	14103 WHITLOCK DR	HOUSTON	TX	77062-8013
GOMEZ JUAN C	Or Current Resident	8346 GLENLOCH DR	HOUSTON	TX	77061-1648
GOMEZ THERESA SALAZAR	Or Current Resident	5238 CLAREMONT ST	HOUSTON	TX	77023-3210
GONZALES ABEL F	Or Current Resident	5213 PEASE ST	HOUSTON	TX	77023-2037

**Appendix T**  
Real Property Owner Mailing List  
5129 Lawndale, Houston, Texas 77023

Owner Name	Or Current Resident	Address	City	State	Zip Code
GONZALES CALVIN B & ANGELA	Or Current Resident	4725 PEASE ST	HOUSTON	TX	77023-3115
GONZALES FERNADO & DORA	Or Current Resident	4713 JEFFERSON ST	HOUSTON	TX	77023-3107
GONZALES FREDDIE T JR	Or Current Resident	1812 LAKE LANDING DR	LEAGUE CITY	TX	77573-7781
GONZALES JESUS J	Or Current Resident	5106 LINDSAY ST	HOUSTON	TX	77023-3233
GONZALES JOE A	Or Current Resident	1554 SCHARPE ST	HOUSTON	TX	77023-4541
GONZALES JOSE LUZ & FELIPA	Or Current Resident	1557 LOMBARDY ST	HOUSTON	TX	77023-4528
GONZALES MARIA D	Or Current Resident	4709 PEASE ST	HOUSTON	TX	77023-3115
GONZALES RENE	Or Current Resident	6234 JEFFERSON ST	HOUSTON	TX	77023-3316
GONZALES ROBERTO L	Or Current Resident	5524 TRUETT ST	HOUSTON	TX	77023-3826
GONZALEZ ABEL JR & ERICA	Or Current Resident	2311 FAIRWAY CIR	PEARLAND	TX	77581-5119
GONZALEZ ABEL V & ARACELI V	Or Current Resident	7207 SATSUMA ST	HOUSTON	TX	77023-2542
GONZALEZ ALFREDO	Or Current Resident	5251 JEFFERSON ST	HOUSTON	TX	77023-3228
GONZALEZ CARMEN	Or Current Resident	5217 JEFFERSON ST	HOUSTON	TX	77023-3228
GONZALEZ ENRIC & MIREYA	Or Current Resident	6227 JEFFERSON ST	HOUSTON	TX	77023-3315
GONZALEZ FERMIN T & MARIA	Or Current Resident	5420 LEELAND ST	HOUSTON	TX	77023-2128
GONZALEZ FERNANDO & DORA	Or Current Resident	4737 PEASE ST	HOUSTON	TX	77023-3115
GONZALEZ GLORIA A	Or Current Resident	5409 JEFFERSON ST	HOUSTON	TX	77023-2133
GONZALEZ GUILLERMO	Or Current Resident	5517 MCCORMICK ST	HOUSTON	TX	77023-3814
GONZALEZ HIGINIO	Or Current Resident	5426 LEELAND ST	HOUSTON	TX	77023-2128
GONZALEZ HOMERO R & LUCIA	Or Current Resident	1206 PEARSON ST	HOUSTON	TX	77023-3622
GONZALEZ HOMERO R & LUCIA	Or Current Resident	1610 FOURCADE ST	HOUSTON	TX	77023-3643
GONZALEZ HOMERO R & LUCIA	Or Current Resident	6915 FOX KNOLL LN	HUMBLE	TX	77338-1413
GONZALEZ HOMERO R & LUCIA G	Or Current Resident	1629 MABLE ST	HOUSTON	TX	77023-3615
GONZALEZ IGNACIO	Or Current Resident	1457 LOMBARDY ST	HOUSTON	TX	77023-4526
GONZALEZ IGNACIO	Or Current Resident	5343 BELL ST	HOUSTON	TX	77023-2005
GONZALEZ JERONIMO & MARIA R	Or Current Resident	1425 PEARSON ST	HOUSTON	TX	77023-3625
GONZALEZ JOSE A	Or Current Resident	4709 PEASE ST	HOUSTON	TX	77023-3115
GONZALEZ MARIA D ESTATE OF	Or Current Resident	6234 JEFFERSON ST	HOUSTON	TX	77023-3316
GONZALEZ MARIA I & RAYMUNDO	Or Current Resident	5128 POLK ST	HOUSTON	TX	77023-1420
GONZALEZ MIREYA	Or Current Resident	6227 JEFFERSON ST	HOUSTON	TX	77023-3315
GONZALEZ OTILIO LUZ MARIA DIAZ &	Or Current Resident	1557 ELLIOTT ST	HOUSTON	TX	77023-3605
GONZALEZ RAMON R & SOILA	Or Current Resident	1309 LAWSON ST	HOUSTON	TX	77023-3613
GONZALEZ VICTOR	Or Current Resident	5518 ORIENTE LN	HOUSTON	TX	77023-1183
GOODWIN BERNICE % GOODWIN JAMES M ESTATE OF	Or Current Resident	1558 MUNGER ST	HOUSTON	TX	77023-4537
GORGONE TERESA	Or Current Resident	1104 HACKNEY ST	HOUSTON	TX	77023-3312
GOUDEAUDILIBERTI ERICKA	Or Current Resident	5131 PEASE ST	HOUSTON	TX	77023-2035
GOUND KENNETH S	Or Current Resident	5601 LEELAND ST	HOUSTON	TX	77023-2129
GRACIA ALEJANDRO & FRANCISCA	Or Current Resident	2214 HARWELL DR	HOUSTON	TX	77023-4106
GRACIA ARTURO M & HERLINDA	Or Current Resident	5214 MULFORD ST	HOUSTON	TX	77023-3241
GRADL CHRISTIAN	Or Current Resident	2118 NANTUCKET DR # B	HOUSTON	TX	77057-2906
GRANADOS ROMULO J & BETTY	Or Current Resident	5315 CLAY ST	HOUSTON	TX	77023-2011
GRANADOS ROMULO J & MARIA E	Or Current Resident	5315 CLAY ST	HOUSTON	TX	77023-2011
GRAULTY JACQUELYN S	Or Current Resident	5305 CLAREMONT ST	HOUSTON	TX	77023-3211
GRAVES CATHERINE	Or Current Resident	1444 PEARSON ST	HOUSTON	TX	77023-3626
GRAVES JIMMY R	Or Current Resident	4020 COLGATE ST	HOUSTON	TX	77087-4610
GRIMALDO ANA	Or Current Resident	1407 ELLIOTT ST	HOUSTON	TX	77023-3603
GROOME PROPERTIES III LLC	Or Current Resident	2289 DABNEY RD	RICHMOND	VA	23230-3343
GRUBER JORDAN	Or Current Resident	5439 HOLGUIN HOLLOW ST	HOUSTON	TX	77023-1192
GUAJARDO ALMA R	Or Current Resident	4919 STIMSON ST	HOUSTON	TX	77023-1925
GUAJARDO TOMAS & TOMASA A	Or Current Resident	306 EASTWOOD ST	HOUSTON	TX	77011-4021
GUERRA JOSE F & PETRA	Or Current Resident	4944 LEELAND ST	HOUSTON	TX	77023-1917
GUERRA ALEX	Or Current Resident	5407 CYERTA ST	HOUSTON	TX	77023-
GUERRERO CARMEN F	Or Current Resident	5209 CLAY ST	HOUSTON	TX	77023-2009
GUERRERO JOHN RAY	Or Current Resident	5242 MULFORD ST	HOUSTON	TX	77023-3241
GUERRERO JORGE M & FLOR	Or Current Resident	5212 BELL ST	HOUSTON	TX	77023-2004
GUERRERO PATRICIA P	Or Current Resident	1521 MUNGER ST	HOUSTON	TX	77023-4536
GUERRERO VICTOR M & MARIA	Or Current Resident	5035 JEFFERSON ST	HOUSTON	TX	77023-1914
GUEVARA GUADALUPE V & SANTOS	Or Current Resident	1923 JEAN ST	HOUSTON	TX	77023-4609
GUEVARA JOSE	Or Current Resident	15726 SWEETWATER CREEK DR	HOUSTON	TX	77095-1612
GULF WAREHOUSE ASSOCIATES FIRST HOUSTON PPTIES	Or Current Resident	223 YORKCHESTER	HOUSTON	TX	77079-7023
GULLA PHILLIP J	Or Current Resident	1520 TELEPHONE RD	HOUSTON	TX	77023-3635
GUTIERREZ ARTURO	Or Current Resident	1909 LOMBARDY ST	HOUSTON	TX	77023-4532
GUTIERREZ FLOR E	Or Current Resident	5134 LEELAND ST	HOUSTON	TX	77023-2020
GUTIERREZ FRED G	Or Current Resident	1117 PEARSON ST	HOUSTON	TX	77023-3113
GUTIERREZ JOSE A & GUADALUPE C	Or Current Resident	5007 CLAREMONT ST	HOUSTON	TX	77023-1951
GUTIERREZ MARIA ISABEL	Or Current Resident	5227 CLAY ST	HOUSTON	TX	77023-2009
GUTIERREZ NORA A	Or Current Resident	545 CEDAR BRANCH DR	LEAGUE CITY	TX	77573-0897
GUTIERREZ REYNOL & NELVA	Or Current Resident	7519 ROCKHILL ST	HOUSTON	TX	77061-2812
GUTIERREZ TEODORO	Or Current Resident	5534 LAWSON ST	HOUSTON	TX	77023-3811
GUTIERREZ THOMAS & MANUELA	Or Current Resident	1401 ELLIOTT ST	HOUSTON	TX	77023-3603
GUZMAN DIANE O	Or Current Resident	5222 CLAREMONT ST	HOUSTON	TX	77023-3210
GUZMAN HERMELINDO & MARTHA G	Or Current Resident	5423 PEASE ST	HOUSTON	TX	77023-2131
GUZMAN OSCAR J	Or Current Resident	1725 DES JARDINES ST	HOUSTON	TX	77023-3726
H B & T RY CO RR	Or Current Resident	2425 SH 146 NORTH	TEXAS CITY	TX	77590
HAAGA CURTIS	Or Current Resident	1532 LAWSON ST	HOUSTON	TX	77023-3649
HAAS MARIA GRISELDA	Or Current Resident	1580 TELEPHONE RD	HOUSTON	TX	77023-3635
HADLEY MONICA	Or Current Resident	1505 LOMBARDY ST	HOUSTON	TX	77023-4528
HAGER STEPHEN F	Or Current Resident	1473 MUNGER ST	HOUSTON	TX	77023-4534
HALE JAMES C	Or Current Resident	1531 ELLIOTT ST	HOUSTON	TX	77023-3605
HANNES CLYDE	Or Current Resident	PO BOX 231712	HOUSTON	TX	77223-1712
HARFORD NICOLE	Or Current Resident	5304 LEELAND ST	HOUSTON	TX	77023-2024
HARMOUCHE HOURIEH	Or Current Resident	9411 CRANLEIGH CT	HOUSTON	TX	77096-4207
HAROL MICHAEL T	Or Current Resident	6848 STAFFORDSHIRE BLVD	HOUSTON	TX	77030-4108
HARPER EDNA V	Or Current Resident	5138 PEASE ST	HOUSTON	TX	77023-2036
HARRIS DAVID A	Or Current Resident	2222 DAWN WIND LN	SPRING	TX	77386-1840
HARVEY BRENDAN K	Or Current Resident	5541 LAWSON ST	HOUSTON	TX	77023-3810
HASENBEIN LOGAN	Or Current Resident	5410 CUERTA ST	HOUSTON	TX	77023-1185

**Appendix T**  
Real Property Owner Mailing List  
5129 Lawndale, Houston, Texas 77023

Owner Name	Or Current Resident	Address	City	State	Zip Code
HAWKINS ALRIC	Or Current Resident	1427 SCHARPE ST	HOUSTON	TX	77023-4538
HENRIQUEZ ROBERTO A & BERTHA L	Or Current Resident	1411 MUNGER ST	HOUSTON	TX	77023-4534
HEREDIA MANUEL & ESPERNANZA	Or Current Resident	1301 ELLISTON ST	HOUSTON	TX	77023-3609
HERNANDEZ ESMERALDA	Or Current Resident	5011 CLAREMONT ST	HOUSTON	TX	77023-1951
HERNANDEZ FEDERICO &	Or Current Resident	5206 CLAY ST	HOUSTON	TX	77023-2010
HERNANDEZ FRANCISCO J	Or Current Resident	1513 ELLIOTT ST	HOUSTON	TX	77023-3605
HERNANDEZ FRANK & MARIA	Or Current Resident	1562 GODWIN ST	HOUSTON	TX	77023-4525
HERNANDEZ GRACIELA	Or Current Resident	1448 GODWIN ST	HOUSTON	TX	77023-4523
HERNANDEZ HECTOR & BLANCA	Or Current Resident	5512 LAWSON ST	HOUSTON	TX	77023-3811
HERNANDEZ ISIDRO	Or Current Resident	4709 JEFFERSON ST	HOUSTON	TX	77023-3107
HERNANDEZ JAIME & MARIA	Or Current Resident	1935 LOMBARDY ST	HOUSTON	TX	77023-4532
HERNANDEZ JAVIER	Or Current Resident	1513 ELLIOTT ST	HOUSTON	TX	77023-3605
HERNANDEZ JOE P & MARTHA	Or Current Resident	17811 MISTY LACE DR	HUMBLE	TX	77396-1629
HERNANDEZ JOSE L & MARIA D	Or Current Resident	1572 LAWSON ST	HOUSTON	TX	77023-3649
HERNANDEZ JOSE ROGELIO HUMBERTO	Or Current Resident	5210 MULFORD ST	HOUSTON	TX	77023-3241
HERNANDEZ LILLIAN F ESTATE OF	Or Current Resident	1534 SCHARPE ST	HOUSTON	TX	77023-4541
HERNANDEZ LILY	Or Current Resident	908 FUGATE ST	HOUSTON	TX	77009-5012
HERNANDEZ MARIA	Or Current Resident	5210 CLAY ST	HOUSTON	TX	77023-2010
HERNANDEZ MARIA G	Or Current Resident	1513 ELLIOTT ST	HOUSTON	TX	77023-3605
HERNANDEZ MARIE-THERESA	Or Current Resident	1123 LINDSEY DR	ROSENBERG	TX	77471-2215
HERNANDEZ PABLO F & AURORA	Or Current Resident	2201 MUNGER ST	HOUSTON	TX	77023-4617
HERNANDEZ RAMIRO & MARIA	Or Current Resident	5530 LAWSON ST	HOUSTON	TX	77023-3811
HERNANDEZ ROCIO G	Or Current Resident	8731 KIRKSAGE DR	HOUSTON	TX	77089-2492
HERNANDEZ WILFRIDO & CAROLINA	Or Current Resident	1472 GODWIN	HOUSTON	TX	77023-4523
HERNANDEZ ZENAIDA	Or Current Resident	5110 JEFFERSON ST	HOUSTON	TX	77023-3227
HERRERA HECTOR	Or Current Resident	6636 PARK LN	HOUSTON	TX	77023-4016
HERRERA RAUL JR & JANIE	Or Current Resident	5537 TRUETT ST	HOUSTON	TX	77023-3825
HERRERA SAMUEL	Or Current Resident	1815 LOMBARDY ST	HOUSTON	TX	77023-4530
HERRERA SANTIAGO	Or Current Resident	5009 CLAREMONT ST	HOUSTON	TX	77023-1951
HERRERA SYLVIA	Or Current Resident	1521 GODWIN ST	HOUSTON	TX	77023-4524
HHTX PROPERTIES LLC	Or Current Resident	PO BOX 540572	HOUSTON	TX	77254-0572
HIGHTOWER CAROLYN M	Or Current Resident	1311 DES JARDINES ST	HOUSTON	TX	77023-3718
HILL EMILY	Or Current Resident	1533 SCHARPE ST	HOUSTON	TX	77023-4540
HINOJOSA THOMAS R & LIZETTE	Or Current Resident	5129 LINDSAY ST	HOUSTON	TX	77023-3232
HMR LAND	Or Current Resident	1306 OVERHILL ST	HOUSTON	TX	77018-4224
HOANG MATTHEW	Or Current Resident	5439 CUERTA ST	HOUSTON	TX	77023-1185
HODGE DEBRA	Or Current Resident	1455 GODWIN ST	HOUSTON	TX	77023-4522
HORIZON TRUST COMPANY	Or Current Resident	5703 DEER SHADOW CT	HOUSTON	TX	77041-4232
HOUSTON CHRISTIAN ASSEMBLY	Or Current Resident	3323 WATER LOCUST DR	SUGAR LAND	TX	77479-2865
HOUSTON CHRISTIAN ASSEMBLY	Or Current Resident	4410 OAK TRAIL CT	SUGAR LAND	TX	77479-3103
HOUSTON CHRISTIAN ASSEMBLY	Or Current Resident	4410 OAK TRAIL CT	SUGAR LAND	TX	77479-3103
HOUSTON COATING ENG INC	Or Current Resident	1923 KOLFAHL ST	HOUSTON	TX	77023-4611
HOUSTON COATING ENTERPRISES INC	Or Current Resident	PO BOX 230592	HOUSTON	TX	77223-0592
HOUSTON ISD	Or Current Resident	4400 W 18TH ST	HOUSTON	TX	77092-8501
HOUSTON PARKS BOARD LGC INC MARY CONSIDINE	Or Current Resident	300 N POST OAK LN	HOUSTON	TX	77024-5904
HUDDLESTON CHARLES	Or Current Resident	5234 LEELAND ST	HOUSTON	TX	77023-2022
HUDSON CAROLYN S	Or Current Resident	1749 DES JARDINES ST	HOUSTON	TX	77023-3726
HUFF CHARLES	Or Current Resident	1416 GUSTAV ST	HOUSTON	TX	77023-1909
HUFF ZONITA JANE	Or Current Resident	1438 MUNGER ST	HOUSTON	TX	77023-4535
HUOT CHHAYA & THEARY	Or Current Resident	5525 TRUETT ST	HOUSTON	TX	77023-3825
HURST ALEX N & KATHERINE R	Or Current Resident	5137 LEELAND ST	HOUSTON	TX	77023-2019
IBNI INVESTMENTS LLC	Or Current Resident	2142 W MAIN ST	HOUSTON	TX	77098-3317
IGLESIA FUENTE DE VIDA ASAMBLESA DE DIOS	Or Current Resident	4327 CURLY OAKS DR	HOUSTON	TX	77053-1305
IMAMOVIC MARIBEL C	Or Current Resident	5314 LINDSAY ST	HOUSTON	TX	77023-3237
IMHOFF CLINT EDWARD	Or Current Resident	1529 GODWIN ST	HOUSTON	TX	77023-4524
IOANNIDIS KONSTADINOS	Or Current Resident	1602 FOURCADE ST	HOUSTON	TX	77023-3643
J DANTE LLC	Or Current Resident	909 FOREST CANYON DR	ROUND ROCK	TX	78665-5621
JACKSON SARAH CANBY	Or Current Resident	5131 LEELAND ST	HOUSTON	TX	77023-2019
JAMES RUSSELL BYRON	Or Current Resident	4722 BELL ST	HOUSTON	TX	77023-1204
JAML INVEST LLC	Or Current Resident	5000 PEASE ST APT 29	HOUSTON	TX	77023-2051
JANOWSKI WILLIAM J & EMILY A	Or Current Resident	5423 HOLGUIN HOLLOW ST	HOUSTON	TX	77023-1192
JASSO EDUARDO & ABIGAIL	Or Current Resident	5244 PEASE ST	HOUSTON	TX	77023-2038
JAT DEVELOPMENT LLC	Or Current Resident	1607 HOUSTON AVE	HOUSTON	TX	77007-4137
JAWORSKI JOSEPH P	Or Current Resident	3401 HOUSTON AVE	HOUSTON	TX	77009-6741
JEFFERSON 5030 LLC	Or Current Resident	707 OVERDELL DR	SUGAR LAND	TX	77479-2160
JERRY E FINGER 1990 LIFE INSURANCE TRUST	Or Current Resident	2001 KIRBY DR STE 1300	HOUSTON	TX	77019-6044
JESKOVA OKSANA	Or Current Resident	5503 LAWSON ST	HOUSTON	TX	77023-3810
JESSIP MITCHELL E & NORMA	Or Current Resident	1106 PEARSON ST	HOUSTON	TX	77023-3114
JIMENEZ ESTHER	Or Current Resident	5233 LINDSAY ST	HOUSTON	TX	77023-3234
JOHANSEN MARIA	Or Current Resident	5255 PEASE ST	HOUSTON	TX	77023-2037
JOHNSON CAROL L	Or Current Resident	1524 PEARSON ST	HOUSTON	TX	77023-3627
JOHNSON DOMINIC BENNETT	Or Current Resident	5503 BONSFRELL ST	HOUSTON	TX	77023-3702
JOHNSON NANCY J	Or Current Resident	1557 SCHARPE ST	HOUSTON	TX	77023-4540
JOSEPH TERRANCE	Or Current Resident	5506 ORIENTE LN	HOUSTON	TX	77023-1183
JPM GUCE LLC	Or Current Resident	PO BOX 2423	HOUSTON	TX	77252-2423
JRIX HOLDINGS LLC	Or Current Resident	5506 LAWNDAL ST	HOUSTON	TX	77023-3838
JUAREZ EMMANUEL	Or Current Resident	5402 CUERTA ST	HOUSTON	TX	77023-1185
JUAREZ VIRGILIO & MARTHA G	Or Current Resident	5229 JEFFERSON ST	HOUSTON	TX	77023-3228
JUAREZ VIRGILIO F & MARTHA	Or Current Resident	5229 JEFFERSON ST	HOUSTON	TX	77023-3228
KA HOUSING & DEVELOPMENT LLC	Or Current Resident	2007 COMMERCE ST UNIT 100	HOUSTON	TX	77002-2313
KALOMA LLC	Or Current Resident	3326 OAK TREE CT	SUGAR LAND	TX	77479-2494
KANAKIDIS GEORGE J	Or Current Resident	1406 ELLIOTT ST	HOUSTON	TX	77023-3604
KAYLOR DEBRA L	Or Current Resident	303 E 28TH ST	HOUSTON	TX	77008-2209
KAYLOR PROPERTY GROUP LLC	Or Current Resident	303 E 28TH ST	HOUSTON	TX	77008-2209
KE PASA VENTURES LLC	Or Current Resident	PO BOX 87647	HOUSTON	TX	77287-7647
KEEBLE MARY JOYCE	Or Current Resident	8815 PETERSHAM DR	HOUSTON	TX	77031-2716
KEITH ERIC H	Or Current Resident	5300 HAZARD ST	HOUSTON	TX	77005-1600

**Appendix T**  
Real Property Owner Mailing List  
5129 Lawndale, Houston, Texas 77023

Owner Name	Or Current Resident	Address	City	State	Zip Code
KEITH ERIC H	Or Current Resident	5300 HAZARD ST	HOUSTON	TX	77005-1600
KELLY RYAN	Or Current Resident	5319 BELL ST	HOUSTON	TX	77023-2005
KELTOS GEORGE MICHAEL	Or Current Resident	2210 24TH ST N	ARLINGTON	VA	22207-4904
KEMP JONATHAN A	Or Current Resident	5418 CAMAGUEY ST	HOUSTON	TX	77023-1155
KEMP ROBERT R	Or Current Resident	1458 LOMBARDY ST	HOUSTON	TX	77023-4527
KESSLER KATHERINE J	Or Current Resident	1849 MARSHALL ST APT 4	HOUSTON	TX	77098-2616
KIMBLE TERRI L	Or Current Resident	1201 LAWSON ST	HOUSTON	TX	77023-3611
KIPP INC	Or Current Resident	10711 KIPP WAY DR	HOUSTON	TX	77099-2675
KISTNER MICHAEL & ALINA	Or Current Resident	5402 CAMAGUEY ST	HOUSTON	TX	77023-1155
KNIGHT H DAVID	Or Current Resident	1442 LAWSON ST	HOUSTON	TX	77023-3647
KNUTAS PER	Or Current Resident	5133 POLK STREET	HOUSTON	TX	77023-1445
KONE BRUCE CHARLES & DAISY	Or Current Resident	1104 BERTHEA ST	HOUSTON	TX	77006-6410
KUBICA JOSEPH M ESTATE OF C/O JOHN KUBICA	Or Current Resident	206 KARNES ST	HOUSTON	TX	77009-5529
LABUS NATHAN E	Or Current Resident	5134 MULFORD ST	HOUSTON	TX	77023-3239
LACEY SIDNEY E	Or Current Resident	1414 GUSTAV ST	HOUSTON	TX	77023-1909
LACORTE SAMMY	Or Current Resident	8325 WINNINGHAM LN	HOUSTON	TX	77055-7529
LAFFERRIERE DONALD J	Or Current Resident	4948 BELL ST	HOUSTON	TX	77023-1905
LANDA ROSA	Or Current Resident	1513 GODWIN ST	HOUSTON	TX	77023-4524
LANGSTON RUTH M	Or Current Resident	1416 SCHARPE ST	HOUSTON	TX	77023-4539
LANTZSCH STANLEY D & GLADYS A	Or Current Resident	7807 TRENTWAY ST	HOUSTON	TX	77040-6117
LARA GRACIELA C	Or Current Resident	5106 CLAY ST	HOUSTON	TX	77023-2008
LARA GUILLERMO & MARIA	Or Current Resident	1302 DES JARDINES ST	HOUSTON	TX	77023-3719
LARIN JOSE HERIBERT	Or Current Resident	1511 DES JARDINES ST	HOUSTON	TX	77023-3722
LARSEN SEIJI B	Or Current Resident	1320 BIRDSALL ST	HOUSTON	TX	77007-3119
LAS REALTY LLC	Or Current Resident	4802 GULF FWY	HOUSTON	TX	77023-4559
LASKY ANDREW	Or Current Resident	3002 JOMAR DR	PLANO	TX	75075-7641
LAURA DAVIS INVESTMENTS LLC	Or Current Resident	19 LACEWOOD LN	HOUSTON	TX	77024-7412
LAURENZO LENA	Or Current Resident	1502 DES JARDINES ST	HOUSTON	TX	77023-3723
LAWNDALE BAPTIST CHURCH	Or Current Resident	5208 LAWNDALE ST	HOUSTON	TX	77023-
LAWNDALE PARTNERS LLC	Or Current Resident	3509 MIRROR CT	SPRING	TX	77388-5135
LAWNDALE PARTNERS LLC	Or Current Resident	931 YALE ST	HOUSTON	TX	77008-6919
LE DUNG V & HONGVAN T	Or Current Resident	4751 GULF FWY	HOUSTON	TX	77023-4509
LE LESLIE TAM	Or Current Resident	5135 PEASE ST	HOUSTON	TX	77023-2035
LE LILY	Or Current Resident	2437 BISSONNET ST	HOUSTON	TX	77005-1451
LE VINH X	Or Current Resident	5422 CAMAGUEY ST	HOUSTON	TX	77023-1155
LEAL MADRIGAL ERIK M	Or Current Resident	1132 DISMUKE ST	HOUSTON	TX	77023-3304
LEAL MARIA GREGORIO LEAL ESTATE	Or Current Resident	3414 HICKORY CREEK DR	PEARLAND	TX	77581-2453
LEAL MENTOR LOPEZ	Or Current Resident	5330 CLAY ST	HOUSTON	TX	77023-2012
LEAL PEDRO H & DORA F	Or Current Resident	1911 LOMBARDY ST	HOUSTON	TX	77023-4532
LEAL RAYMOND JR & SUSANA	Or Current Resident	6209 E FM 1462	ROSHARON	TX	77583-7855
LEAL RITA GOMEZ	Or Current Resident	1416 PEARSON ST	HOUSTON	TX	77023-3626
LEAL-MADRIGAL EVELYN M & ERIK M	Or Current Resident	910 HACKNEY ST	HOUSTON	TX	77023-3308
LECHUGA JOSE LUIS	Or Current Resident	5347 BELL ST	HOUSTON	TX	77023-2005
LEDESMA GENEVA	Or Current Resident	4721 PEASE ST	HOUSTON	TX	77023-3115
LEELAND APARTMENTS LLC	Or Current Resident	3517 IRVINGTON BLVD STE 300	HOUSTON	TX	77009-5700
LEMUS FIDEL	Or Current Resident	11031 BRADFORD WAY DR	HOUSTON	TX	77075-2442
LENOIR ALICIA	Or Current Resident	44 CUERTA ST	HOUSTON	TX	77023-
LEONHARDT CHRISTOPHER SEAN & AMY GARCIA	Or Current Resident	1106 HACKNEY ST	HOUSTON	TX	77023-3312
LIENDO JOSE & BLAZA	Or Current Resident	1424 GODWIN ST	HOUSTON	TX	77023-4523
LIMON HERMELINDA	Or Current Resident	5139 LEELAND ST	HOUSTON	TX	77023-2019
LIMON HILARIO C	Or Current Resident	10938 OAKWOOD DR	LA PORTE	TX	77571-6144
LIMON TOMAS & SOCORRO	Or Current Resident	5110 CLAY ST	HOUSTON	TX	77023-2008
LINDAVISTA INVESTMENTS	Or Current Resident	5616 LAWNDALE ST # 1204	HOUSTON	TX	77023-3821
LINDAVISTA INVESTMENTS	Or Current Resident	601 S 75TH ST	HOUSTON	TX	77023-2700
LIRA PAULINA R & ALEXANDER	Or Current Resident	5302 MULFORD ST	HOUSTON	TX	77023-3243
LITTLETON JAY P	Or Current Resident	1554 MUNGER ST	HOUSTON	TX	77023-4537
LIZCANO CYNTHIA	Or Current Resident	5248 CLAY ST	HOUSTON	TX	77023-2010
LJXX INVESTMENTS LTD	Or Current Resident	1520 OLIVER ST	HOUSTON	TX	77007-6035
LLORENTE LINDA M	Or Current Resident	12110 SILVER CREEK DR	HOUSTON	TX	77070-2208
LOERA MERARI	Or Current Resident	5309 LINDSAY ST	HOUSTON	TX	77023-3236
LONGORIA RUTH M C	Or Current Resident	5208 BELL ST	HOUSTON	TX	77023-2004
LONGORIA TEOFILIO T	Or Current Resident	PO BOX 230001	HOUSTON	TX	77223-0001
LOPEZ ADOLFO & LILIA	Or Current Resident	5117 PEASE ST	HOUSTON	TX	77023-2035
LOPEZ AGUSTINA F	Or Current Resident	4726 PEASE ST	HOUSTON	TX	77023-3116
LOPEZ ALBERT G & JEAN	Or Current Resident	5626 E TOWERGLEN LOOP	HOUSTON	TX	77084-2180
LOPEZ ARNOLDO	Or Current Resident	5411 PEASE ST	HOUSTON	TX	77023-2131
LOPEZ DAVID A JR & ELIZABETH A	Or Current Resident	1707 DES JARDINES ST	HOUSTON	TX	77023-3726
LOPEZ ELIJAH J & REANNA B	Or Current Resident	1314 HACKNEY ST	HOUSTON	TX	77023-3832
LOPEZ ELISEO	Or Current Resident	5508 LAWSON ST	HOUSTON	TX	77023-3811
LOPEZ ESTELLA D	Or Current Resident	1551 MUNGER ST	HOUSTON	TX	77023-4536
LOPEZ GERARDO J	Or Current Resident	5507 HILLMAN ST	HOUSTON	TX	77023-3806
LOPEZ GILBERTO JR	Or Current Resident	5225 BELL ST	HOUSTON	TX	77023-2003
LOPEZ GUILLERMO & MARIA A	Or Current Resident	1431 LAWSON ST	HOUSTON	TX	77023-3646
LOPEZ JEAN ESTATE OF	Or Current Resident	5626 E TOWERGLEN LOOP	HOUSTON	TX	77084-2180
LOPEZ JOSE M & MAGDELENA E	Or Current Resident	5231 BELL ST	HOUSTON	TX	77023-2003
LOPEZ JOSE TORIBIO	Or Current Resident	5309 BELL ST	HOUSTON	TX	77023-2005
LOPEZ JUAN PABLO	Or Current Resident	1325 MUNGER ST	HOUSTON	TX	77023-3538
LOPEZ LILIA G	Or Current Resident	5717 PECASE ST	HOUSTON	TX	77023-
LOPEZ LUVINA	Or Current Resident	5115 CLAY ST	HOUSTON	TX	77023-2007
LOPEZ MARCOS A	Or Current Resident	1142 WYATT ST	HOUSTON	TX	77023-1429
LOPEZ MARIA C	Or Current Resident	5128 PEASE ST	HOUSTON	TX	77023-2036
LOPEZ NANCY	Or Current Resident	6938 EVANS ST	HOUSTON	TX	77061-3832
LOPEZ ORALIA	Or Current Resident	1138 WYATT ST	HOUSTON	TX	77023-1429
LOPEZ REYNA	Or Current Resident	4746 PEASE ST	HOUSTON	TX	77023-3116
LOPEZ RUTH M	Or Current Resident	1553 ELLIOTT ST	HOUSTON	TX	77023-3605
LOPEZ SABINA	Or Current Resident	1109 ELLISTON ST	HOUSTON	TX	77023-3105
LORD RAY DOUGLAS	Or Current Resident	614 SHOREWOOD DR	SEABROOK	TX	77586-4610



**Appendix T**  
Real Property Owner Mailing List  
5129 Lawndale, Houston, Texas 77023

Owner Name	Or Current Resident	Address	City	State	Zip Code
LOUIE GRETCHEN F & DAVID L	Or Current Resident	5015 PEASE ST	HOUSTON	TX	77023-1923
LOVOI JOSHUA F	Or Current Resident	1506 GODWIN ST	HOUSTON	TX	77023-4525
LOZANO CLAUDIA E	Or Current Resident	5232 PEASE ST	HOUSTON	TX	77023-2038
LOZANO ELVIRA	Or Current Resident	1570 MUNGER ST	HOUSTON	TX	77023-4537
LOZANO MARIO	Or Current Resident	8218 COLGATE ST	HOUSTON	TX	77061-1106
LOZANO MARIO R & ALICIA	Or Current Resident	8218 COLGATE ST	HOUSTON	TX	77061-1106
LUBERTINO GRACIELA R	Or Current Resident	4377 HARVEST LN	HOUSTON	TX	77004-6605
LUCAS-SIEBENMANN JEREMY	Or Current Resident	4125 DALLAS TX	HOUSTON	TX	77023-
LUGO GERARDO F & ROSEMARY	Or Current Resident	5218 MULFORD ST	HOUSTON	TX	77023-3241
LUNA GERARDO & DORA M	Or Current Resident	1433 PEARSON ST	HOUSTON	TX	77023-3625
LUNA JOSE F	Or Current Resident	5524 BELL ST	HOUSTON	TX	77023-2112
LUNA JOSE G & MARINA	Or Current Resident	5523 BONSFRELL ST	HOUSTON	TX	77023-3702
LUNA MARIA & RUBEN NUNCIO	Or Current Resident	1819 LOMBARDY ST	HOUSTON	TX	77023-4530
LUVIANO DORA AND ROMAN	Or Current Resident	1612 MONROE ST	HOUSTON	TX	77023-3112
LYLINEAL INVESTMENTS LLC	Or Current Resident	185 FLAMINGO BAY	MISSOURI CITY	TX	77459-4619
MA KENT ZHOU	Or Current Resident	1515 BRIARBEND DR	SUGAR LAND	TX	77479-6029
MACALINO VICTORIA & TIMOTHY	Or Current Resident	5434 ORIENTE LN	HOUSTON	TX	77023-1187
MACIAS IRMA E	Or Current Resident	1543 LOMBARDY ST	HOUSTON	TX	77023-4528
MACIAS JUAN ANTONIO & ROSA	Or Current Resident	12102 WILLOW BROOK LN	PEARLAND	TX	77584-6540
MACIAS VALENTINA % ESTATE OF MACIAS JOSE A	Or Current Resident	1562 SCHARPE ST	HOUSTON	TX	77023-4541
MACKEY SCOTT & MELINA	Or Current Resident	2224 DRYDEN RD	HOUSTON	TX	77030-1102
MALDONADO BLANCA & MARIO	Or Current Resident	5205 LEELAND ST	HOUSTON	TX	77023-2021
MALDONADO DANIEL	Or Current Resident	4725 JEFFERSON ST	HOUSTON	TX	77023-3107
MALDONADO ELIZABETH	Or Current Resident	1449 MUNGER ST	HOUSTON	TX	77023-4534
MALDONADO JUAN ANTONIO	Or Current Resident	1450 MUNGER ST	HOUSTON	TX	77023-4535
MALDONADO MARIA V	Or Current Resident	8247 BARKLEY ST	HOUSTON	TX	77017-4719
MANCINI ELITANIA	Or Current Resident	1446 MUNGER ST	HOUSTON	TX	77023-4535
MANZANO LUIS	Or Current Resident	5503 MCCORMICK ST	HOUSTON	TX	77023-3814
MARES VICTOR	Or Current Resident	1005 ELLISTON ST	HOUSTON	TX	77023-3103
MARINO JESSIE R JR &	Or Current Resident	5118 MULFORD ST	HOUSTON	TX	77023-3239
MARIO LOZANO P&MYRTHALA	Or Current Resident	5224 PEASE ST	HOUSTON	TX	77023-2038
MARIPOSA DES JARDINES LLC	Or Current Resident	513 MEADOW BEND DR	FRIENDSWOOD	TX	77546-2494
MARISCAL JORGE D	Or Current Resident	5203 CLAY ST	HOUSTON	TX	77023-2009
MARKS KAYLA B	Or Current Resident	PO BOX 571133	HOUSTON	TX	77257-1133
MARQUEZ MARIA C	Or Current Resident	5513 HILLMAN ST	HOUSTON	TX	77023-3806
MARQUEZ RUFINO & MARIA Y	Or Current Resident	1430 LAWSON ST	HOUSTON	TX	77023-3647
MARRON CHARLES & MARIA	Or Current Resident	5344 CLAY ST	HOUSTON	TX	77023-2012
MARROQUIN JOSE L & MARIA	Or Current Resident	1313 ELLISTON ST	HOUSTON	TX	77023-3609
MARROQUIN RIGOBERTO	Or Current Resident	1741 DES JARDINES ST	HOUSTON	TX	77023-3726
MARSHALL PAULINE M	Or Current Resident	5205 CLAREMONT ST	HOUSTON	TX	77023-3209
MARSHALL SCOTT & CAROL	Or Current Resident	6653 PARK LN	HOUSTON	TX	77023-4015
MARTIN BEN	Or Current Resident	5125 MULFORD ST	HOUSTON	TX	77023-3238
MARTIN EMILY M	Or Current Resident	1450 ELLIOTT ST	HOUSTON	TX	77023-3604
MARTINEZ AGAPITO D	Or Current Resident	1530 GODWIN ST	HOUSTON	TX	77023-4525
MARTINEZ ANA TERESA	Or Current Resident	5121 LINDSAY ST	HOUSTON	TX	77023-3232
MARTINEZ ANASTACIO	Or Current Resident	1514 PEARSON ST	HOUSTON	TX	77023-3627
MARTINEZ ARELIS V	Or Current Resident	5122 LINDSAY ST	HOUSTON	TX	77023-3233
MARTINEZ AURORA G	Or Current Resident	10784 BRIAR FOREST DR	HOUSTON	TX	77042-2321
MARTINEZ CHRISTINA M	Or Current Resident	1526 MUNGER ST	HOUSTON	TX	77023-4537
MARTINEZ GLORIA M	Or Current Resident	1566 GODWIN ST	HOUSTON	TX	77023-4525
MARTINEZ GRACE G	Or Current Resident	1145 WEAVER ST	HOUSTON	TX	77023-1434
MARTINEZ IGNACIO T & MARIA	Or Current Resident	5244 JEFFERSON ST	HOUSTON	TX	77023-3229
MARTINEZ ISIDRO & YOLANDA	Or Current Resident	4919 PEASE ST	HOUSTON	TX	77023-1921
MARTINEZ JABIER & MARIA	Or Current Resident	1611 MONROE ST	HOUSTON	TX	77023-3111
MARTINEZ JESUS & ALMA	Or Current Resident	1216 GUSTAV ST	HOUSTON	TX	77023-1907
MARTINEZ JOHN A	Or Current Resident	5515 TRUETT ST	HOUSTON	TX	77023-3825
MARTINEZ JORGE	Or Current Resident	5241 CLAY ST	HOUSTON	TX	77023-2009
MARTINEZ JORGE A	Or Current Resident	1462 GODWIN ST	HOUSTON	TX	77023-4523
MARTINEZ JOSE	Or Current Resident	1806 SUNNYLAND ST	HOUSTON	TX	77023-4738
MARTINEZ JOSE	Or Current Resident	1915 E KOLFAHL ST	HOUSTON	TX	77023-
MARTINEZ JOSE A & ANNA L	Or Current Resident	5538 TRUETT ST	HOUSTON	TX	77023-3826
MARTINEZ JOSE L & MARIA	Or Current Resident	1102 ELLISTON ST	HOUSTON	TX	77023-3106
MARTINEZ MANUEL M & JOSEFINA	Or Current Resident	5029 LINDSAY ST	HOUSTON	TX	77023-1919
MARTINEZ MARIA L	Or Current Resident	5137 POLK ST	HOUSTON	TX	77023-1446
MARTINEZ MARIO P	Or Current Resident	1456 ELLIOTT ST	HOUSTON	TX	77023-3604
MARTINEZ MARTHA C	Or Current Resident	5240 LINDSAY ST	HOUSTON	TX	77023-3235
MARTINEZ RAMON F & MAGDA	Or Current Resident	1561 SCHARPE ST	HOUSTON	TX	77023-4540
MARTINEZ RANDALL	Or Current Resident	1566 SCHARPE ST	HOUSTON	TX	77023-4541
MARTINEZ ROY & FARRAH	Or Current Resident	13906 COLE POINT DR	HUMBLE	TX	77396-1106
MARTINEZ SANTIAGO C & PAULA	Or Current Resident	5219 LEELAND ST	HOUSTON	TX	77023-2021
MARTINEZ SOPHIA V	Or Current Resident	8219 BASSETT ST	HOUSTON	TX	77051-1138
MARTINEZ VICTOR A & MARIA	Or Current Resident	5045 JEFFERSON ST	HOUSTON	TX	77023-1914
MARTINEZ VIRGINIA	Or Current Resident	5103 JEFFERSON ST	HOUSTON	TX	77023-3226
MATA DAVID A & MARCELA	Or Current Resident	1409 ELLIOTT ST	HOUSTON	TX	77023-3603
MATA DAVID A & MARCELA	Or Current Resident	4950 CLAY ST	HOUSTON	TX	77023-1906
MATA DAVID A & MARCELA B	Or Current Resident	1542 MUNGER ST	HOUSTON	TX	77023-4537
MATA MARY LOU	Or Current Resident	5116 JEFFERSON ST	HOUSTON	TX	77023-3227
MATRANGA MARCO G & CLARE G	Or Current Resident	1452 GODWIN ST	HOUSTON	TX	77023-4523
MATTIOLI ESTEBAN P	Or Current Resident	2320 BELLEFONTAINE ST	HOUSTON	TX	77030-3204
MBARIKA TIFU RITAANAM E	Or Current Resident	5411 CAMAGUEY ST	HOUSTON	TX	77023-1155
MBJBFS 001 LLC	Or Current Resident	21175 STATE HWY 249 STE 538	HOUSTON	TX	77070-1655
MCALLAN LAURA	Or Current Resident	5132 CLAY ST	HOUSTON	TX	77023-2008
MCCLEAN CHRIS	Or Current Resident	5245 CLAY ST	HOUSTON	TX	77023-2009
MCCULLOCH OFELIA C	Or Current Resident	PO BOX 130176	HOUSTON	TX	77219-0176
MCGUFFIN VIRGINIA P	Or Current Resident	5030 LINDSAY ST	HOUSTON	TX	77023-1920
MCLAUGHLIN ROBERT M	Or Current Resident	5422 ORIENTE LN	HOUSTON	TX	77023-1187
MCNEELY THOMAS H	Or Current Resident	50 FALMOUTH ST UNIT 3	BELMONT	MA	02478-3793

**Appendix T**  
Real Property Owner Mailing List  
5129 Lawndale, Houston, Texas 77023

Owner Name	Or Current Resident	Address	City	State	Zip Code
MEDINA MARY A	Or Current Resident	5333 JEFFERSON ST	HOUSTON	TX	77023-3230
MEDINA PEDRO R	Or Current Resident	5213 MCCORMICK ST	HOUSTON	TX	77023-3711
MEDINA PETE & EVA	Or Current Resident	5213 MCCORMICK ST	HOUSTON	TX	77023-3711
MEDINA PETER & EVA	Or Current Resident	915 TELEPHONE RD	HOUSTON	TX	77023-3121
MEDINA SYLVIA	Or Current Resident	1209 ELLISTON ST	HOUSTON	TX	77023-3607
MEDRANO KATHERINE	Or Current Resident	1460 SCHARPE ST	HOUSTON	TX	77023-4539
MEJIA LINO & MARIA	Or Current Resident	5010 PEASE ST	HOUSTON	TX	77023-1934
MEJIA SANDRA	Or Current Resident	1102 PEARSON ST	HOUSTON	TX	NS-----
MELCHOR JOSE L & ROSA M	Or Current Resident	6059 PINEWAY BLVD	HOUSTON	TX	77023-6510
MELENDEZ ALBERTO & MARIA	Or Current Resident	11431 STROUD DR	HOUSTON	TX	77072-2917
MENA MARCOS	Or Current Resident	5214 CLAREMONT ST	HOUSTON	TX	77023-3210
MENA MOISES	Or Current Resident	1805 LOMBARDY ST	HOUSTON	TX	77023-4530
MENA RICADO	Or Current Resident	5211 MULFORD ST	HOUSTON	TX	77023-3240
MENDEZ PEDRO T	Or Current Resident	5328 LEELAND ST	HOUSTON	TX	77023-2024
MENDIOLA LETECIA A	Or Current Resident	5419 HOLGUIN HOLLOW ST	HOUSTON	TX	77023-1192
MENDOZA ISMENA J	Or Current Resident	1525 SCHARPE ST	HOUSTON	TX	77023-4540
MENDOZA JORGE G &	Or Current Resident	1715 LOMBARDY ST	HOUSTON	TX	77023-3650
MENDOZA MANUELA	Or Current Resident	1522 LAWSON ST	HOUSTON	TX	77023-3649
MENDOZA R C & YOLANDA	Or Current Resident	5531 HILLMAN ST	HOUSTON	TX	77023-3806
MENDOZA STEVEN	Or Current Resident	1101 PEARSON ST	HOUSTON	TX	77023-3113
MENGIS STEPHEN & LAUREN	Or Current Resident	1310 ELLISTON STREET	HOUSTON	TX	77023-3610
MERITAGE HOMES OF TEXAS	Or Current Resident	3250 BRIARPARK DR STE 100	HOUSTON	TX	77042-4239
MERITAGE HOMES OF TEXAS LLC	Or Current Resident	3250 BRIARPARK DR STE 100	HOUSTON	TX	77042-4239
MEROVITCH SCOTT H	Or Current Resident	5527 CUERTA ST	HOUSTON	TX	77023-1184
MICHEL ANDRES	Or Current Resident	2519 AUBURNDALE ST	HOUSTON	TX	77023-5216
MICHEL JOSE N & SOLEDAD	Or Current Resident	1910 DES JARDINES ST	HOUSTON	TX	77023-4604
MILAN JAKE	Or Current Resident	1434 PEARSON ST	HOUSTON	TX	77023-3626
MILBOURN CELIA B	Or Current Resident	1728 DES JARDINES ST	HOUSTON	TX	77023-3727
MILLER ETHAN R	Or Current Resident	6302 BROOKSIDE DR	HOUSTON	TX	77023-3302
MILLUZZI VINCENT	Or Current Resident	5402 ORIENTE LN	HOUSTON	TX	77023-1187
MINEROS JOSE M	Or Current Resident	1410 MUNGER ST	HOUSTON	TX	77023-4535
MIRANDA JUAN & MARIA	Or Current Resident	1478 MUNGER ST	HOUSTON	TX	77023-4535
MIRANDA LAURA & SONIA	Or Current Resident	5022 LINDSAY ST	HOUSTON	TX	77023-1920
MIRELES MARINA	Or Current Resident	5131 CLAY ST	HOUSTON	TX	77023-2088
MIRELES ROBERT JR & NICOLE E	Or Current Resident	5123 BELL ST UNIT A	HOUSTON	TX	77023-2001
MISSIO DEI ANGLICAN CHURCH	Or Current Resident	1404 SCHARPE ST	HOUSTON	TX	77023-4539
MISSIO DEI ANGLICAN CHURCH	Or Current Resident	4865 GULF FWY	HOUSTON	TX	77023-4560
MLM BUILDERS LLC	Or Current Resident	10619 RIVERVIEW DR	HOUSTON	TX	77042-1390
MOHL RACHEL GRACE	Or Current Resident	1315 LAWSON ST	HOUSTON	TX	77023-3613
MOLANDO LEO	Or Current Resident	6835 AVENUE N	HOUSTON	TX	77011-1410
MOLINA LIDIA	Or Current Resident	1602 MONROE ST	HOUSTON	TX	77023-3112
MOLINA LUCRESIO & MARIA	Or Current Resident	4940 LEELAND ST	HOUSTON	TX	77023-1917
MOLINA LYDIA DEJESUS	Or Current Resident	2904 CHICAGO ST	HOUSTON	TX	77017-1810
MOLINA S & MADEL CARMEN	Or Current Resident	1201 ELLISTON ST	HOUSTON	TX	77023-3607
MONAHAN PAUL	Or Current Resident	5510 ORIENTE LN	HOUSTON	TX	77023-1183
MONROE DANIEL VINCENT	Or Current Resident	1406 DES JARDINES ST	HOUSTON	TX	77023-3721
MONROE KATHERINE M	Or Current Resident	1414 DES JARDINES ST	HOUSTON	TX	77023-3721
MONTEALVO KAREN M	Or Current Resident	4903 GOLF DR	HOUSTON	TX	77018-1425
MONTELONGO RUBEN & JUANA	Or Current Resident	5317 CLAREMONT ST	HOUSTON	TX	77023-3211
MONTEMAYOR FRANCISCO	Or Current Resident	5327 CLAY ST	HOUSTON	TX	77023-2011
MONTERREY CHIQUITO INC	Or Current Resident	6714 ILEX ST	HOUSTON	TX	77087-1606
MONTES ELEUTERIO & LEONOR	Or Current Resident	5214 HILLMAN ST	HOUSTON	TX	77023-3710
MOORE PROPERTY INVESTMENTS LLC	Or Current Resident	1404 DES JARDINES ST	HOUSTON	TX	77023-3721
MORALES DORA A & NOE R	Or Current Resident	4733 PEASE ST	HOUSTON	TX	77023-3115
MORALES HORTENCIA	Or Current Resident	1103 HACKNEY ST	HOUSTON	TX	77023-3311
MORENO JOSE & OLIVIA	Or Current Resident	5133 LINDSAY ST	HOUSTON	TX	77023-3232
MORENO PEDRO &	Or Current Resident	5516 TRUETT ST	HOUSTON	TX	77023-3826
MORENO SILVIA M	Or Current Resident	5415 HOLGUIN HOLLOW ST	HOUSTON	TX	77023-1192
MORENO XAVIER E	Or Current Resident	1302 GUSTAV ST	HOUSTON	TX	77023-1908
MORONES MARY L	Or Current Resident	5240 LEELAND ST	HOUSTON	TX	77023-2022
MORQUECHO ELIZABETH	Or Current Resident	4706 PEASE ST	HOUSTON	TX	77023-3116
MOSER PAUL	Or Current Resident	7 FIREWILLOW PL	SPRING	TX	77381-4618
MOSKAL IAN	Or Current Resident	5120 LEELAND ST	HOUSTON	TX	77023-2020
MOUSER BENJAMIN D	Or Current Resident	1629 MABLE ST	HOUSTON	TX	77023
MOUTON THELMA M	Or Current Resident	4918 MARIETTA LN	HOUSTON	TX	77021-2926
MOYA OSIEL	Or Current Resident	5237 MULFORD ST	HOUSTON	TX	77023-3240
MOYER LUCY	Or Current Resident	4914 WATERBECK ST	FULSHEAR	TX	77441-4151
MTY BUILDERS INC	Or Current Resident	1415 NORTH LOOP WEST STE MEZ	HOUSTON	TX	77008
MUNDIAL DEVELOPMENT LTD	Or Current Resident	106 SORRENTO ST	SUGAR LAND	TX	77478-3348
MUNGER FAMILY PTNRSH LP	Or Current Resident	1311 SCHARPE ST	HOUSTON	TX	77023-3540
MUNIZ DONNA	Or Current Resident	1305 LAWSON ST	HOUSTON	TX	77023-3613
MUNOZ ALEJANDRA	Or Current Resident	5111 PEASE ST	HOUSTON	TX	77023-2035
MUNOZ CELIA M	Or Current Resident	1110 ELLISTON ST	HOUSTON	TX	77023-3106
MUNOZ FRANCISCA I	Or Current Resident	4923 PEASE ST	HOUSTON	TX	77023-1921
MUNOZ JOE	Or Current Resident	1513 MUNGER ST	HOUSTON	TX	77023-4536
MUNOZ RENE	Or Current Resident	1507 DES JARDINES ST	HOUSTON	TX	77023-3722
MUSACHIA J F	Or Current Resident	6925 PRENTISS DR	HOUSTON	TX	77061-2749
MUSACHIA SAM J	Or Current Resident	1105 HACKNEY ST	HOUSTON	TX	77023-3311
MUSACHIA SAM J & OLGA A	Or Current Resident	1107 HACKNEY ST	HOUSTON	TX	77023-3311
NAJERA MIGUEL & MARIVEL	Or Current Resident	1454 LAWSON ST	HOUSTON	TX	77023-3647
NARANJO LORENZO & ANNA G	Or Current Resident	1553 MUNGER ST	HOUSTON	TX	77023-4536
NARVAEZ JIMMY & MARIBEL	Or Current Resident	1314 PEARSON ST	HOUSTON	TX	77023-3624
NARVAEZ LINDA	Or Current Resident	313 POMONA AVE	GLASSBORO	NJ	08028-1414
NATHAN PAUL H	Or Current Resident	3701 SACRAMENTO UNIT 412	SAN FRANCISCO	CA	94118-1705
NAVARRO RAUL G	Or Current Resident	8807 DOVER ST	HOUSTON	TX	77061-2912
NAZARALI RIAZ	Or Current Resident	1802 HATWELL ST	HOUSTON	TX	77023-4729
NAZARALI RIAZ	Or Current Resident	1802 HATWELL ST	HOUSTON	TX	77023-4729

**Appendix T**  
Real Property Owner Mailing List  
5129 Lawndale, Houston, Texas 77023

Owner Name	Or Current Resident	Address	City	State	Zip Code
NECESSARY MEGAN	Or Current Resident	5414 CUERTA ST	HOUSTON	TX	77023-1185
NEST ACQUISITIONS LLC	Or Current Resident	2502 SAN ANTONIO ST	PEARLAND	TX	77581-4038
NEWHARD SHIRLEY M MRS	Or Current Resident	1209 PEARSON ST	HOUSTON	TX	77023-3621
NGO SON	Or Current Resident	4710 PEASE ST	HOUSTON	TX	77023-3116
NGUYEN CONG T	Or Current Resident	5124 PEASE ST	HOUSTON	TX	77023-2036
NGUYEN DON	Or Current Resident	8502 LEADER ST	HOUSTON	TX	77036-5525
NGUYEN THANH	Or Current Resident	5205 LAWNDAL ST	HOUSTON	TX	77023-3738
NIEHAUS BRYAN E & GRETCHEN	Or Current Resident	1306 PEARSON ST	HOUSTON	TX	77023-3624
NINO JOEL H & RUTH	Or Current Resident	1211 PEARSON ST	HOUSTON	TX	77023-3621
NINO ZOILA	Or Current Resident	1558 LAWSON ST	HOUSTON	TX	77023-3649
NOLASQUEZ ALEJANDRO & FLORA V	Or Current Resident	1459 SCHARPE ST	HOUSTON	TX	77023-4538
NUNEZ JOSEFINA	Or Current Resident	6214 JEFFERSON ST	HOUSTON	TX	77023-3615
NUNEZ JUVE	Or Current Resident	1521 COLLIER ST	HOUSTON	TX	77023-2029
NUNEZ JUVE	Or Current Resident	5302 PEASE ST	HOUSTON	TX	77023-2040
NUNEZ ROBERT G & ANGELICA	Or Current Resident	6214 JEFFERSON ST	HOUSTON	TX	77023-3316
O W O INVESTMENTS INC	Or Current Resident	11340 GRAND HARBOR BLVD	MONTGOMERY	TX	77356-4970
OAKS OF LAWNDAL	Or Current Resident	PO BOX 5191	KATY	TX	77491-5191
OCANAS EMMA	Or Current Resident	1574 GODWIN ST	HOUSTON	TX	77023-4525
OFFENHAUSER COMPANY	Or Current Resident	PO BOX 230068	HOUSTON	TX	77223-0668
OKAFOR OBIORA E	Or Current Resident	5439 CAMAGUEY ST	HOUSTON	TX	77023-1155
OLIVAREZ GUADALUPE JR & SIDONIE M	Or Current Resident	1538 GODWIN ST	HOUSTON	TX	77023-4525
OLIVER J PEAKE IRREVOCABLE TRUST	Or Current Resident	10031 BRIAR ROSE DR	HOUSTON	TX	77042-2421
OLVERA FRUMENCIO JR	Or Current Resident	5233 MULFORD ST	HOUSTON	TX	77023-3240
OLVERA YOLANDA	Or Current Resident	1429 PEARSON ST	HOUSTON	TX	77023-3625
ONE EYED CAT LLC	Or Current Resident	27122 ASHFORD SKY LN	KATY	TX	77494-3710
ONEILL EILEEN F	Or Current Resident	1211 RUTLAND ST	HOUSTON	TX	77008-6832
ONG NGHIA & HUONG THAO	Or Current Resident	185 FLAMINGO BAY	MISSOURI CITY	TX	77459-4619
ORELLANA ROSA SOFIA	Or Current Resident	5509 MCCORMICK ST	HOUSTON	TX	77023-3814
ORLANDO FAMILY SURVIVORS TRUST	Or Current Resident	5827 BAYOU GLEN RD	HOUSTON	TX	77057-1403
ORTEGA GUADALUPE	Or Current Resident	5325 LINDSAY ST	HOUSTON	TX	77023-3236
ORTIZ MARIA	Or Current Resident	5407 PEASE ST	HOUSTON	TX	77023-2131
ORTIZ MARTA A & JORGE A	Or Current Resident	5236 PEASE ST	HOUSTON	TX	77023-2038
ORTIZ THOMAS CHARLES & HALLEY	Or Current Resident	2600 ROBIN RD	MANCHACA	TX	78652-4171
ORTIZ YISA CHERIE	Or Current Resident	301 W LITTLE YORK RD STE 211	HOUSTON	TX	77076-1334
ORTUNO DOMINGO & ANTONIA	Or Current Resident	5524 HILLMAN ST	HOUSTON	TX	77023-3807
ORTUNO JOSE G & PATRICIA N % PELUQUERIA GUERRER	Or Current Resident	8227 DOVER ST	HOUSTON	TX	77061-1113
ORTUNO MIGUEL A & ELFEGA	Or Current Resident	1562 LAWSON ST	HOUSTON	TX	77023-3649
ORTUNO MIGUEL A & ELFEGA	Or Current Resident	721 TELEPHONE RD	HOUSTON	TX	77023-3117
OSBERN MERCEDES & CONNOR	Or Current Resident	1542 SCHARPE ST	HOUSTON	TX	77023-4541
OSGA THERESA V	Or Current Resident	1467 GODWIN ST	HOUSTON	TX	77023-4522
O'SULLIVAN TOBIAS	Or Current Resident	1256 MOSS ST	NEW ORLEANS	LA	70119-3258
OSUNA ANGELITA	Or Current Resident	4734 PEASE ST	HOUSTON	TX	77023-3116
OVALLE BRENDA	Or Current Resident	1455 PEARSON ST	HOUSTON	TX	77023-3625
OVALLE HECTOR	Or Current Resident	5122 CLAREMONT ST	HOUSTON	TX	77023-3208
OVIEDO TELMA	Or Current Resident	5526 LAWSON ST	HOUSTON	TX	77023-3811
PADILLA BRENDA	Or Current Resident	5430 ORIENTE LN	HOUSTON	TX	77023-1187
PAINUKAL THOMAS P	Or Current Resident	2321 ST EMANUEL ST	HOUSTON	TX	77004-1315
PALACIOS JOSE LUIS & JANIE	Or Current Resident	1601 WESLEY ST	HOUSTON	TX	77023-3128
PALANA KATHY & MATAS	Or Current Resident	5410 ORIENTE LN	HOUSTON	TX	77023-1187
PALMER MARY MARGARET ESTATE OF	Or Current Resident	5038 JEFFERSON ST	HOUSTON	TX	77023-1915
PANTOJA PATRICIA	Or Current Resident	1466 MUNGER ST	HOUSTON	TX	77023-4535
PAPADOPOULOS ANESTIS	Or Current Resident	2406 EAGLES WAY	PEARLAND	TX	77581-5152
PAPANDREOU VASOS C	Or Current Resident	1458 SCHARPE ST	HOUSTON	TX	77023-4539
PARAMO MARGARET C	Or Current Resident	1550 LAWSON ST	HOUSTON	TX	77023-3649
PARAMO ROBERT & ADELA	Or Current Resident	5233 CLAREMONT ST	HOUSTON	TX	77023-3209
PARASOL HOMES LLC	Or Current Resident	PO BOX 924231	HOUSTON	TX	77292-4231
PARRA MARIO ALBERTO JR	Or Current Resident	1437 LAWSON ST	HOUSTON	TX	77023-3646
PASCO CAROL E & JULIE HUR	Or Current Resident	5430 FLOYD ST	HOUSTON	TX	77007-5159
PATRONELLA ANTHONY J II	Or Current Resident	14521 OLD KATY RD STE 220	HOUSTON	TX	77079-1008
PATTERSON ROSS M	Or Current Resident	5234 LINDSAY ST	HOUSTON	TX	77023-3235
PAULIN ANTONIO & CARMEN	Or Current Resident	5518 MCCORMICK ST	HOUSTON	TX	77023-3815
PAULIN MARIA N & JUAN A	Or Current Resident	5512 MCCORMICK ST	HOUSTON	TX	77023-3815
PAUMIR LLC	Or Current Resident	4221 FREEDOM TREE DR	MISSOURI CITY	TX	77459
PCEL LLC	Or Current Resident	16314 GRANT FOREST DR	HUMBLE	TX	77346-
PEAKE OLIVER J	Or Current Resident	10031 BRIAR ROSE DR	HOUSTON	TX	77042-2421
PEDROZA FRANCISCO A & OLIVIA	Or Current Resident	1202 ELLISTON ST	HOUSTON	TX	77023-3608
PELAEZ JOSE LUIS & GLORIA A	Or Current Resident	1571 ELLIOTT ST	HOUSTON	TX	77023-3605
PELEC CENTRAL CITY LTD	Or Current Resident	5301 POLK ST BLDG 25	HOUSTON	TX	77023-1453
PENA ISAAC JR	Or Current Resident	5131 BELL ST	HOUSTON	TX	77023-2001
PENAFLORE DAVID C & CRYSTAL L	Or Current Resident	9434 GNARLED CHESTNUT CT	HOUSTON	TX	77075-3430
PENAFLORE DAVID C & CRYSTAL L	Or Current Resident	9434 GNARLED CHESTNUT CT	HOUSTON	TX	77075-3430
PENICK ROBERT P	Or Current Resident	PO BOX 70736	HOUSTON	TX	77270-0736
PERALES PABLO A	Or Current Resident	1829 LOMBARDY ST	HOUSTON	TX	77023-4530
PERES GILDARDO	Or Current Resident	307 BOLES ST	HOUSTON	TX	77011-4718
PEREZ ALFONSO & MARIA T	Or Current Resident	5017 LINDSAY ST	HOUSTON	TX	77023-1919
PEREZ DANIEL JR	Or Current Resident	5110 MULFORD ST	HOUSTON	TX	77023-3239
PEREZ HECTOR	Or Current Resident	5515 MCCORMICK ST	HOUSTON	TX	77023-3814
PEREZ HILDA ESTATE OF	Or Current Resident	5329 LEELAND ST	HOUSTON	TX	77023-2023
PEREZ JOSE & ELVIRA	Or Current Resident	5316 LINDSAY ST	HOUSTON	TX	77023-3237
PEREZ JOSE LUIS & ELVIRA	Or Current Resident	5316 LINDSAY ST	HOUSTON	TX	77023-3237
PEREZ JUAN P & ALMA J	Or Current Resident	5527 HILLMAN ST	HOUSTON	TX	77023-3806
PEREZ JUANITA A & JUAN	Or Current Resident	6304 BROOKSIDE DR	HOUSTON	TX	77023-3302
PEREZ JULIO A & ANDREA R	Or Current Resident	1530 SCHARPE ST	HOUSTON	TX	77023-4541
PEREZ KRYSTAL G	Or Current Resident	5527 MCCORMICK ST	HOUSTON	TX	77023-3814
PEREZ LORENA D	Or Current Resident	5018 PEASE ST	HOUSTON	TX	77023-1934
PEREZ REBECCA R	Or Current Resident	5202 JEFFERSON ST	HOUSTON	TX	77023-3229
PEREZ REYMUNDO	Or Current Resident	5510 HILLMAN ST	HOUSTON	TX	77023-3807

**Appendix T**  
Real Property Owner Mailing List  
5129 Lawndale, Houston, Texas 77023

Owner Name	Or Current Resident	Address	City	State	Zip Code
PESCADOR JESUS & MARIA	Or Current Resident	1445 LOMBARDY ST	HOUSTON	TX	77023-4526
PFIRMAN RICHARD L	Or Current Resident	2611 CYPRESS CREEK PKWY STE	HOUSTON	TX	77068-3730
PHAM TRUNG & TAMMIE FAMILY TRUST	Or Current Resident	11915 PALMETTO SHORES DR	HOUSTON	TX	77065-3994
PHILLIPS LINDA M	Or Current Resident	5123 BELL ST	HOUSTON	TX	77023-2001
PIAGIOTTI GABRIELLE	Or Current Resident	5523 CUERTA ST	HOUSTON	TX	77023-1184
PIERCE PAUL	Or Current Resident	5217 CLAY ST	HOUSTON	TX	77023-2009
PIERCE PAUL M	Or Current Resident	5217 CLAY ST	HOUSTON	TX	77023-2009
PINEDA ALBELRT & EFIGENIA	Or Current Resident	5233 LEELAND ST	HOUSTON	TX	77023-2021
PINEDA ARTURO R	Or Current Resident	5109 JEFFERSON ST	HOUSTON	TX	77023-3226
PINEDA GREGORIO JR & SHEILA	Or Current Resident	4917 PEASE ST	HOUSTON	TX	77023-1921
PINEDA JULIO C & MARIA A	Or Current Resident	5334 BELL ST	HOUSTON	TX	77023-2006
PINTO ANDRE E	Or Current Resident	1546 LOMBARDY ST UNIT B	HOUSTON	TX	77023-4576
PIZARRO E	Or Current Resident	5016 STIMSON ST	HOUSTON	TX	77023-1928
PLUECKER JOHN	Or Current Resident	5036 JEFFERSON ST	HOUSTON	TX	77023-1915
POLK PROPERTY 09 LLC	Or Current Resident	1306 OVERHILL ST	HOUSTON	TX	77018-4224
POLK PROPERTY 11 LLC	Or Current Resident	1306 OVERHILL ST	HOUSTON	TX	77018-4224
POLLO GARY & MAUREEN	Or Current Resident	1453 MUNGER ST	HOUSTON	TX	77023-4534
POMPA INVESTMENTS LLC	Or Current Resident	PO BOX 231361	HOUSTON	TX	77223-1361
PONCE JUAN JR	Or Current Resident	5116 MULFORD ST	HOUSTON	TX	77023-3239
POPATIA TAJDIN	Or Current Resident	8862 CHATSWORTH DR	HOUSTON	TX	77024-3708
POSEY DEBORAH KAY	Or Current Resident	1463 SCHARPE ST	HOUSTON	TX	77023-4538
POSTEL VERONICA R & ADOLPH D III	Or Current Resident	4741 PEASE ST	HOUSTON	TX	77023-3115
PRESAS DAVID	Or Current Resident	5531 BONIRELL ST	HOUSTON	TX	77023-3702
PRESAS JESSICA M	Or Current Resident	1102 HACKNEY ST	HOUSTON	TX	77023-3312
PRESTIGE REAL EST INC	Or Current Resident	5755 CHEENA DR	HOUSTON	TX	77096-5911
PRESTIGE REAL ESTATE INC	Or Current Resident	1239 W 15 1/2 ST	HOUSTON	TX	77008-3419
PRIME TEXAS INVESTMENTS INC	Or Current Resident	616 EAST HOUSTON AVE	MCALLEN	TX	78501-9022
PSIPH PARTNERS LLC	Or Current Resident	5124 POLK ST	HOUSTON	TX	77023-1420
PUDLO ASHER & RANNIE	Or Current Resident	1509 MUNGER ST	HOUSTON	TX	77023-4536
PUENTE ANDRES P & MARIA	Or Current Resident	5304 JEFFERSON ST	HOUSTON	TX	77023-3231
PUENTE FREDDY	Or Current Resident	306 MEDINA ST	HOUSTON	TX	77012-2040
PUENTE GUADALUPE	Or Current Resident	5304 JEFFERSON ST	HOUSTON	TX	77023-3231
PUENTE JUVENTINO	Or Current Resident	5302 JEFFERSON ST	HOUSTON	TX	77023-3231
PUENTES MARIA E	Or Current Resident	219 KIRKALDY DR	HOUSTON	TX	77015-2405
PUERTO MARISOL	Or Current Resident	5511 CUERTA ST	HOUSTON	TX	77023-1184
PURDOM RACHAEL L	Or Current Resident	5302 CLAREMONT ST	HOUSTON	TX	77023-3212
QUINTANILLA ANGELINA ET AL	Or Current Resident	3521 ROBINSON DR	PEARLAND	TX	77581-2432
QUINTANILLA JOSE E	Or Current Resident	5001 SHERMAN ST	HOUSTON	TX	77011-3139
R & R PROPERTIES	Or Current Resident	PO BOX 25433	LOS ANGELES	CA	90025-0433
R PENNINGTON INVESTMENTS LP	Or Current Resident	9819 SAGECOURT DR	HOUSTON	TX	77089-5001
RACINE PERLA & ENRIQUE	Or Current Resident	2007 SUL ROSS ST	HOUSTON	TX	77098-2560
RAEKE CHRIS & MEAGAN	Or Current Resident	1811 WESLEY ST	HOUSTON	TX	77023-3131
RAFFERTY KYLE	Or Current Resident	5514 ORIENTE LN	HOUSTON	TX	77023-1183
RAGOONANAN DRISTHI S	Or Current Resident	5438 CUERTA ST	HOUSTON	TX	77023-1185
RAHMAN ABDUL H	Or Current Resident	1703 DES JARDINES ST	HOUSTON	TX	77023-3726
RAINOSEK DELORES A & JAMES	Or Current Resident	1438 PEARSON ST	HOUSTON	TX	77023-3626
RAINOSEK JAMES E & DELORES	Or Current Resident	1438 PEARSON ST	HOUSTON	TX	77023-3626
RAMBO AUGUSTINA	Or Current Resident	5348 BELL ST	HOUSTON	TX	77023-2006
RAMEY WILLIAM	Or Current Resident	1530 PEARSON ST	HOUSTON	TX	77023-3627
RAMIREZ DORA	Or Current Resident	1901 JEAN ST	HOUSTON	TX	77023-4609
RAMIREZ ELMER	Or Current Resident	1114 DISMUKE ST	HOUSTON	TX	77023-3304
RAMIREZ EMILIO R & NORMA	Or Current Resident	5022 PEASE ST	HOUSTON	TX	77023-1934
RAMIREZ FERNANDA D	Or Current Resident	1110 DISMUKE ST	HOUSTON	TX	77023-3304
RAMIREZ ISABEL SOTO	Or Current Resident	5109 BELL ST	HOUSTON	TX	77023-2001
RAMIREZ JORGE & MARIA A	Or Current Resident	1906 MABLE ST	HOUSTON	TX	77023-3620
RAMIREZ MARIA	Or Current Resident	1406 GUSTAV ST	HOUSTON	TX	77023-1909
RAMIREZ MARIA M	Or Current Resident	5133 JEFFERSON ST	HOUSTON	TX	77023-3226
RAMIREZ POWELL MIA	Or Current Resident	1906 JEAN ST	HOUSTON	TX	77023-4610
RAMIREZ RAMIRO & IRMA	Or Current Resident	5130 BELL ST	HOUSTON	TX	77023-2002
RAMIREZ RENE A & ROSA E	Or Current Resident	1215 DES JARDINES ST	HOUSTON	TX	77023-3716
RAMIREZ REYNALDO & DIANA A	Or Current Resident	5123 JEFFERSON ST	HOUSTON	TX	77023-3226
RAMIREZ RUBEN L	Or Current Resident	PO BOX 209	SMITHVILLE	TX	78957-0209
RAMIREZ VICTOR JR & IRMA	Or Current Resident	1533 GODWIN ST	HOUSTON	TX	77023-4524
RAMIREZ WILMER	Or Current Resident	5807 PLATINUM LAKES CT	RICHMOND	TX	77469-2196
RAMON ELIZABETH M & RALPH JR	Or Current Resident	5221 CLAREMONT ST	HOUSTON	TX	77023-3209
RAMOS CARLOS A & REBECA E	Or Current Resident	5239 LAWNDAL ST	HOUSTON	TX	77023-3738
RAMOS EMILIO JR	Or Current Resident	7422 MAGNOLIA ST	HOUSTON	TX	77023
RANDOLPH JOSEPHINE	Or Current Resident	1424 PEARSON ST	HOUSTON	TX	77023-3626
RANGEL KING KRISTI &	Or Current Resident	5214 JEFFERSON ST	HOUSTON	TX	77023-3229
RECENDEZ RODRIGO & LINDA	Or Current Resident	PO BOX 12960	HOUSTON	TX	77217-2960
RECIO VIRGINIA M	Or Current Resident	5141 PEASE ST	HOUSTON	TX	77023-2035
REEVES RITA R	Or Current Resident	11103 HERON VILLAGE DR	HOUSTON	TX	77064-4388
REFUGUE HOLDINGS LLC	Or Current Resident	4730 BELL ST	HOUSTON	TX	77023-1204
REFUGUE HOLDINGS LLC	Or Current Resident	PO BOX 980215	HOUSTON	TX	77098-0215
REGALADO MARTHA	Or Current Resident	1521 LAWSON ST	HOUSTON	TX	77023-3648
RENDON RICARDO	Or Current Resident	5241 CLAREMONT ST	HOUSTON	TX	77023-3209
RENFROW DANIEL JACOB	Or Current Resident	5256 LEELAND ST	HOUSTON	TX	77023-2022
RENMON JOSE LUIS & SOCORRO	Or Current Resident	5222 PEASE ST	HOUSTON	TX	77023-2038
RENTALS AT RONIN ART HOUSE LLC	Or Current Resident	4211 BLUEBONNET DR	HOUSTON	TX	77053-4804
RENTERIA R	Or Current Resident	5018 LINDSAY ST	HOUSTON	TX	77023-1920
REYES ALEJANDRO	Or Current Resident	5134 CLAREMONT ST	HOUSTON	TX	77023-3208
REYES GUADALUPE	Or Current Resident	9122 GLODCREST ST	HOUSTON	TX	77022-2214
REYES MARY JANE	Or Current Resident	1710 FOURCADE ST	HOUSTON	TX	77023-3645
REYES MAXIMO & GLORIA	Or Current Resident	1542 LAWSON ST	HOUSTON	TX	77023-3649
REYES NANCY A	Or Current Resident	5027 POLK ST	HOUSTON	TX	77023-1417
REYES RAQUEL	Or Current Resident	5517 BONIRELL ST	HOUSTON	TX	77023-3702
REYNA FELICIANO & ANNA	Or Current Resident	1905 JEAN ST	HOUSTON	TX	77023-4609



**Appendix T**  
Real Property Owner Mailing List  
5129 Lawndale, Houston, Texas 77023

Owner Name	Or Current Resident	Address	City	State	Zip Code
REYNAGA CARLOS M & JUANA	Or Current Resident	5403 JEFFERSON ST	HOUSTON	TX	77023-2133
REYNAGA MARTHA E	Or Current Resident	5218 LINDSAY ST	HOUSTON	TX	77023-3235
RIBE LIMITED PARTNERSHIP	Or Current Resident	65 ROLLINGWOOD DR	HOUSTON	TX	77080-7617
RIO ROBLES VENTURES LLC	Or Current Resident	6601 GULF FWY # B	HOUSTON	TX	77087-1415
RIOS ALVARO & ROSA	Or Current Resident	5213 MULFORD ST	HOUSTON	TX	77023-3240
RIOS TIMOTHY	Or Current Resident	212 MESQUITE DR	CEDAR CREEK	TX	78612-3389
RIVERA ALICIA R	Or Current Resident	5522 MCCORMICK ST	HOUSTON	TX	77023-3815
RIVERA DOLORES	Or Current Resident	5515 BONSFRELL ST	HOUSTON	TX	77023-3702
RIVERA JORGE L & FLERIDA	Or Current Resident	5507 LAWSON ST	HOUSTON	TX	77023-3810
RIVERA JOSE A	Or Current Resident	5311 CLAY ST	HOUSTON	TX	77023-2011
RIVERA PEDRO R & MARIA S	Or Current Resident	5503 HILLMAN ST	HOUSTON	TX	77023-3806
RIVERA RAQUEL ANGUIANO	Or Current Resident	5242 BELL ST	HOUSTON	TX	77023-2004
RIVERA VICTOR	Or Current Resident	2907 ELSEY	HOUSTON	TX	77009-6921
RIVERA VICTOR JR	Or Current Resident	1318 SELVA ST	PASADENA	TX	77504-1473
RJB ECLECTIC PROPERTIES LLC	Or Current Resident	12202 FRANCEL LN	CYPRESS	TX	77429-6038
ROBERTS CAROLYN % JERRY ROBERTS ESTATE OF	Or Current Resident	1702 DES JARDINES ST	HOUSTON	TX	77023-3727
ROBERTS JENNIFER L	Or Current Resident	5309 LEELAND ST	HOUSTON	TX	77023-2023
ROBERTS JERRY WAYNE	Or Current Resident	1520 DES JARDINES ST	HOUSTON	TX	77023-3723
ROBERTS JOSEPH E	Or Current Resident	5205 LINDSAY ST	HOUSTON	TX	77023-3234
ROBERTSON JAMES M	Or Current Resident	1306 OVERHILL	HOUSTON	TX	77018-4224
ROBLEDO PROPERTIES INC	Or Current Resident	6507 OVERLOOK DR	HOUSTON	TX	77041-5029
ROBLES ALEX M	Or Current Resident	4618 POLK ST	HOUSTON	TX	77023-1208
ROBLES ISIDRO SR & PAULA	Or Current Resident	5230 CLAY ST	HOUSTON	TX	77023-2010
ROBLES JOSE E	Or Current Resident	1823 LOMBARDY ST	HOUSTON	TX	77023-4530
ROCHA ANNETTE	Or Current Resident	5522 ORIENTE LN	HOUSTON	TX	77023-1183
ROCHA MANUEL ET AL	Or Current Resident	5356 LEELAND ST	HOUSTON	TX	77023-2024
ROCHA NATALIA P	Or Current Resident	5502 ORIENTE LN	HOUSTON	TX	77023-1183
ROCK HEIGHTS LLC	Or Current Resident	PO BOX 8525	HOUSTON	TX	77249-8525
RODRIGUEZ ABDIAS & NORMA	Or Current Resident	1410 DES JARDINES ST	HOUSTON	TX	77023-3721
RODRIGUEZ ANGEL	Or Current Resident	5310 PEASE ST	HOUSTON	TX	77023-2040
RODRIGUEZ ANGELITA B & ROBERT	Or Current Resident	5336 CLAY ST	HOUSTON	TX	77023-2012
RODRIGUEZ ANNA L	Or Current Resident	5345 WINDING CREEK WAY	HOUSTON	TX	77017-6239
RODRIGUEZ ANTONIO M	Or Current Resident	4924 LEELAND ST	HOUSTON	TX	77023-1917
RODRIGUEZ ARGIMIRO	Or Current Resident	2105 MUNGER ST	HOUSTON	TX	77023-4615
RODRIGUEZ ARMANDO V	Or Current Resident	6203 WILLOW DALE ST	HOUSTON	TX	77087-3343
RODRIGUEZ BLANCA C	Or Current Resident	23 DELMAR ST	HOUSTON	TX	77011-3221
RODRIGUEZ BLANCA I	Or Current Resident	1566 TELEPHONE RD	HOUSTON	TX	77023-3635
RODRIGUEZ CLEMENTINA	Or Current Resident	5511 BONSFRELL ST	HOUSTON	TX	77023-3702
RODRIGUEZ DAVID	Or Current Resident	1449 LAWSON ST	HOUSTON	TX	77023-3646
RODRIGUEZ DOLORES	Or Current Resident	5523 LAWSON ST	HOUSTON	TX	77023-3810
RODRIGUEZ DULCIBELLA OLVERA	Or Current Resident	5031 DREW FOREST LN	HUMBLE	TX	77346-4411
RODRIGUEZ E BILL	Or Current Resident	1502 PEARSON ST	HOUSTON	TX	77023-3627
RODRIGUEZ ERIKA	Or Current Resident	1415 DES JARDINES ST	HOUSTON	TX	77023-3720
RODRIGUEZ ESEQUIEL	Or Current Resident	1542 ELLIOTT ST	HOUSTON	TX	77023-3606
RODRIGUEZ JOCELYN	Or Current Resident	5132 POLK ST	HOUSTON	TX	77023-1420
RODRIGUEZ JORGE & YOLANDA	Or Current Resident	5624 LEELAND ST	HOUSTON	TX	77023-2130
RODRIGUEZ JOSE A	Or Current Resident	5202 PEASE ST	HOUSTON	TX	77023-2038
RODRIGUEZ JOSE DOROTEO	Or Current Resident	5301 BELL ST	HOUSTON	TX	77023-2005
RODRIGUEZ JOSE U	Or Current Resident	1011 HACKNEY ST	HOUSTON	TX	77023-3309
RODRIGUEZ JULIO ALBERTO	Or Current Resident	5209 LINDSAY ST	HOUSTON	TX	77023-3250
RODRIGUEZ JULIO F	Or Current Resident	1565 GODWIN ST	HOUSTON	TX	77023-4524
RODRIGUEZ LUCIA	Or Current Resident	17603 FIRESIDE DR	SPRING	TX	77379-8016
RODRIGUEZ LUCIA	Or Current Resident	17603 FIRESIDE DR	SPRING	TX	77379-8016
RODRIGUEZ MARCUS & IRMA Y	Or Current Resident	5524 LAWSON ST	HOUSTON	TX	77023-3811
RODRIGUEZ MARCUS JR & IRMA Y	Or Current Resident	5524 LAWSON ST	HOUSTON	TX	77023-3811
RODRIGUEZ MARIA I	Or Current Resident	5508 MCCORMICK ST	HOUSTON	TX	77023-3815
RODRIGUEZ MICHAEL W	Or Current Resident	1506 PEARSON ST	HOUSTON	TX	77023-3627
RODRIGUEZ RAFAEL & MARIA V	Or Current Resident	1007 HACKNEY ST	HOUSTON	TX	77023-3309
RODRIGUEZ RAMON	Or Current Resident	1623 DUMBLE ST	HOUSTON	TX	77023-3136
RODRIGUEZ RAMON CORONA	Or Current Resident	4918 LEELAND ST	HOUSTON	TX	77023-1958
RODRIGUEZ RAMON P & MARIA	Or Current Resident	5210 LINDSAY ST	HOUSTON	TX	77023-3235
RODRIGUEZ RICHARD JR	Or Current Resident	5202 LINDSAY ST	HOUSTON	TX	77023-3235
RODRIGUEZ ROBERTO JR & MARIA	Or Current Resident	5236 BELL ST	HOUSTON	TX	77023-2004
RODRIGUEZ RUBEN	Or Current Resident	513 WALTON ST	HOUSTON	TX	77009-4553
RODRIGUEZ RUBEN	Or Current Resident	513 WALTON ST	HOUSTON	TX	77009-4553
RODRIGUEZ DAVID & MARTHA	Or Current Resident	5520 HILLMAN ST	HOUSTON	TX	77023-3807
ROEMER RICHARD	Or Current Resident	5504 HILLMAN ST	HOUSTON	TX	77023-3807
ROJAS REAL ESTATE E LLC	Or Current Resident	107 HUNT ST	HOUSTON	TX	77003-2714
ROLDAN GONZALO	Or Current Resident	5212 PEASE ST	HOUSTON	TX	77023-2038
ROMERO JOSE C JR	Or Current Resident	3601 NAVIGATION BLVD	HOUSTON	TX	77003-1726
ROMERO SERGIO	Or Current Resident	5337 PEASE ST	HOUSTON	TX	77023-2039
ROMERO THERESA C & HECTOR R	Or Current Resident	218 W 3RD ST	DEER PARK	TX	77536-2616
ROMO TIFANIE YVETTE	Or Current Resident	1413 LOMBARDY	HOUSTON	TX	77023-4526
ROMO VALERIE YVETTE	Or Current Resident	1411 LOMBARDY ST	HOUSTON	TX	77023-4526
ROOPWAH KRISTIAN	Or Current Resident	5435 HOLGUIN HOLLOW ST	HOUSTON	TX	77023-1192
ROSALES HELADIO & GLORIA	Or Current Resident	5313 CLAREMONT ST	HOUSTON	TX	77023-3211
ROSAS ROLAND & RAQUEL	Or Current Resident	1419 DES JARDINES ST	HOUSTON	TX	77023-3720
ROSENBERG MARISSA	Or Current Resident	1466 GODWIN ST	HOUSTON	TX	77023-4523
ROSETTE VICTOR & ALEXANDRA	Or Current Resident	5411 CUERTA ST	HOUSTON	TX	77023-1185
ROWDY LLC	Or Current Resident	5124 POLK ST	HOUSTON	TX	77023-1420
ROWDY LLC	Or Current Resident	PO BOX 69	FRESNO	TX	77545-0069
ROWELL TEMPIE ANN	Or Current Resident	1552 TELEPHONE RD	HOUSTON	TX	77023-3635
RUBIO CALIXTO Z	Or Current Resident	5217 LINDSAY ST	HOUSTON	TX	77023-3234
RUBIO GUADALUPE	Or Current Resident	5135 BELL ST	HOUSTON	TX	77023-2001
RUEDA JOHN M ET AL	Or Current Resident	6443 JEFFERSON ST	HOUSTON	TX	77023-3319
RUIZ ANTONIO & ROMELIA	Or Current Resident	5324 LEELAND ST	HOUSTON	TX	77023-2024
RUIZ FRANCISCO	Or Current Resident	15002 RAIN SHADOW CT	HOUSTON	TX	77070-1008

**Appendix T**  
Real Property Owner Mailing List  
5129 Lawndale, Houston, Texas 77023

Owner Name	Or Current Resident	Address	City	State	Zip Code
RUIZ LUIS	Or Current Resident	5224 HILLMAN ST	HOUSTON	TX	77023-3710
RUIZ LUIS A & MARIA G	Or Current Resident	5224 HILLMAN ST	HOUSTON	TX	77023-3710
RUIZ SIGIFREDO & SILVIA	Or Current Resident	1529 LAWSON ST	HOUSTON	TX	77023-3648
RUSH LEIGHTON	Or Current Resident	314 SAMPSON ST	HOUSTON	TX	77003-2412
RUSSELL CHARLES R JR	Or Current Resident	4338 DALLAS ST	HOUSTON	TX	77023-1885
RUSSELL GREGORY T & EMILY C	Or Current Resident	1502 GODWIN ST	HOUSTON	TX	77023-4525
RUSSELL JENNIFER	Or Current Resident	1552 LOMBARDY ST UNIT 3	HOUSTON	TX	77023-4543
RUSSELL STEPHEN	Or Current Resident	32072 AUTUMN ORCHARD LN	CONROE	TX	77385-3204
RUVALCABA SERGIO ANTONIO	Or Current Resident	5435 CAMAGUEY ST	HOUSTON	TX	77023-1155
SADEGH HEJAZI	Or Current Resident	4615 WILLOW ST	BELLAIRE	TX	77401-4212
SAHM DAVID H	Or Current Resident	5117 POLK ST	HOUSTON	TX	77023-1419
SALADINO RUTH	Or Current Resident	1205 PEARSON ST	HOUSTON	TX	77023-3621
SALAMANCA HECTOR F & SARA	Or Current Resident	5511 TRUETT ST	HOUSTON	TX	77023-3825
SALAS MANUEL	Or Current Resident	4747 PEASE ST	HOUSTON	TX	77023-3115
SALAWU OMOTAYO S	Or Current Resident	5407 CAMAGUEY ST	HOUSTON	TX	77023-1155
SALAZAR ARMANDO & MARIA	Or Current Resident	1428 PEARSON ST	HOUSTON	TX	77023-3626
SALAZAR DELIA A	Or Current Resident	1474 MUNGER ST	HOUSTON	TX	77023-4535
SALAZAR JORGE V	Or Current Resident	1119 ALTIC ST	HOUSTON	TX	77023-1402
SALAZAR MARIA GUADALUPE	Or Current Resident	1441 GODWIN ST	HOUSTON	TX	77023-4522
SALAZAR NORMA N	Or Current Resident	1403 DES JARDINES ST	HOUSTON	TX	77023-3720
SALAZAR PORFIRIO & ERLINDA	Or Current Resident	723 ROUSE ST	HOUSTON	TX	77020-5104
SALAZAR REFUGIO & ASELA R	Or Current Resident	1443 PEARSON ST	HOUSTON	TX	77023-3625
SALAZAR ROBERTO SILVA	Or Current Resident	1508 HENNINGER ST APT 4	HOUSTON	TX	77023-2075
SALAZAR ROSALIO & MICAELA	Or Current Resident	1468 GODWIN ST	HOUSTON	TX	77023-4523
SALDANA ALFREDO & MARTHA	Or Current Resident	1133 WEAVER ST	HOUSTON	TX	77023-1434
SALDIVAR JUAN M	Or Current Resident	1524 GODWIN ST	HOUSTON	TX	77023-4525
SALENT LLC BELL SERIES	Or Current Resident	3950 ROLLING THICKET DR	SPRING	TX	77386-4382
SALINAS IRMA E & PEDRO L	Or Current Resident	6203 JEFFERSON ST	HOUSTON	TX	77023-3315
SALINAS JOHNNY	Or Current Resident	1406 PEARSON ST	HOUSTON	TX	77023-3626
SALINAS JUANITA F	Or Current Resident	1514 MUNGER ST	HOUSTON	TX	77023-4537
SALINAS PEDRO & IRMA E	Or Current Resident	6203 JEFFERSON ST	HOUSTON	TX	77023-3315
SALINAS ROSEMARY G	Or Current Resident	8139 OGDEN ST	HOUSTON	TX	77017-3628
SALINAS SERGIO G & MONICA	Or Current Resident	5415 LEELAND ST	HOUSTON	TX	77023-2127
SALINAS SILVIA	Or Current Resident	1746 DES JARDINES ST	HOUSTON	TX	77023-3727
SAMAYOA ANDRES E	Or Current Resident	5310 LEELAND ST	HOUSTON	TX	77023-2024
SAMSON THOMAS A & BRITNEY L	Or Current Resident	5125 BELL ST	HOUSTON	TX	77023-2001
SAN MIGUEL ESTAFANA	Or Current Resident	1111 MINNESOTA ST	SOUTH HOUSTON	TX	77587-4948
SANCHEZ ANDREW	Or Current Resident	5315 BELL ST	HOUSTON	TX	77023-2005
SANCHEZ AUDREY	Or Current Resident	1453 LOMBARDY ST	HOUSTON	TX	77023-4526
SANCHEZ CONCEPCION	Or Current Resident	5206 HILLMAN ST	HOUSTON	TX	77023-3710
SANCHEZ DANIEL & MARIA D	Or Current Resident	5007 STIMSON ST	HOUSTON	TX	77023-1927
SANCHEZ DELIA &	Or Current Resident	1420 SCHARPE ST	HOUSTON	TX	77023-4539
SANCHEZ FRANCISCO & SONIA	Or Current Resident	1427 LOMBARDY ST	HOUSTON	TX	77023-4526
SANCHEZ GILBERT	Or Current Resident	1510 LAWSON ST	HOUSTON	TX	77023-3649
SANCHEZ JOCELYN	Or Current Resident	5202 LEELAND ST	HOUSTON	TX	77023-2022
SANCHEZ LUSCIA S	Or Current Resident	2119 MUNGER ST	HOUSTON	TX	77023-4615
SANCHEZ RAFAEL V	Or Current Resident	5317 LEELAND ST	HOUSTON	TX	77023-2023
SANCHEZ RAUL R	Or Current Resident	5523 TRUETT ST	HOUSTON	TX	77023-3825
SANDERS JESSICA	Or Current Resident	5511 CAMAGUEY ST	HOUSTON	TX	77023-1150
SANDI JOSE	Or Current Resident	5305 MULFORD ST	HOUSTON	TX	77023-3242
SANDOVA JOSE I CAMPA	Or Current Resident	11438 HARTLEY RD	HOUSTON	TX	77093-1416
SANDOVAL DORA M	Or Current Resident	5540 LAWSON ST	HOUSTON	TX	77023-3811
SANDOVAL ROBERT	Or Current Resident	5523 MCCORMICK ST	HOUSTON	TX	77023-3814
SANTANA ALFREDO	Or Current Resident	5241 MULFORD ST	HOUSTON	TX	77023-3240
SANTANA ALFREDO & GLADYS	Or Current Resident	5229 CLAREMONT ST	HOUSTON	TX	77023-3209
SANTANA DAVID	Or Current Resident	6306 LEADER ST	HOUSTON	TX	77074-6402
SANTANA GLADYS	Or Current Resident	5221 BELL ST	HOUSTON	TX	77023-2003
SANTANA GLADYS YNES	Or Current Resident	5221 BELL ST	HOUSTON	TX	77023-2003
SANTANA ISRAEL	Or Current Resident	1421 ELEPHONE RD	HOUSTON	TX	77023-
SANTANA ISRAEL & KAREN	Or Current Resident	PO BOX 230701	HOUSTON	TX	77223-0701
SANTANA JANE MAGDALENA	Or Current Resident	5534 TRUETT ST	HOUSTON	TX	77023-3826
SANTANA NOE	Or Current Resident	1421 TELEPHONE RD	HOUSTON	TX	77023-3637
SCALISE JUDY A	Or Current Resident	PO BOX 1803	PEARLAND	TX	77588-1803
SCHMIDT NATHAN & JANIE	Or Current Resident	5426 ORIENTE LN	HOUSTON	TX	77023-1187
SCHNEIDER CARRIE M	Or Current Resident	5411 LEELAND ST	HOUSTON	TX	77023-2127
SCHULTE PETER A	Or Current Resident	1410 ELLIOTT ST	HOUSTON	TX	77023-3604
SCHULZ DONALD W	Or Current Resident	5506 CUERTA ST	HOUSTON	TX	77023-1184
SCHUSTER STEVEN B	Or Current Resident	PO BOX 230734	HOUSTON	TX	77223-0734
SCOREO LLC	Or Current Resident	8127 MASTERSON ST STE 9	HOUSTON	TX	77029-3877
SCOTT CHRISTIAN	Or Current Resident	5419 CUERTA ST	HOUSTON	TX	77023-1185
SCOTT PAUL C JR	Or Current Resident	909 ELLISTON ST	HOUSTON	TX	77023-3135
SCOTT WENDELL B & CAROLYN	Or Current Resident	1416 LOMBARDY ST	HOUSTON	TX	77023-4527
SDC BUILDS INC	Or Current Resident	4001 LEELAND	HOUSTON	TX	77023-3056
SECUNDINO RAUL ET UX	Or Current Resident	1564 MUNGER ST	HOUSTON	TX	77023-4537
SEGURA MARIO S	Or Current Resident	5143 CLAY ST	HOUSTON	TX	77023-2007
SELLEY MARTIN & OLGA	Or Current Resident	1408 LAWSON ST	HOUSTON	TX	77023-3647
SER COMMUNITY DEVELOPMENT CORP	Or Current Resident	201 BROADWAY ST	HOUSTON	TX	77012-1703
SER JOBS FOR PROGRESS OF THE TEXAS GULF	Or Current Resident	201 BROADWAY ST	HOUSTON	TX	77012-1703
SERNA MARCO A	Or Current Resident	1910 JEAN ST	HOUSTON	TX	77023-4610
SERRANO CLAUDIA L	Or Current Resident	5126 POLK ST	HOUSTON	TX	77023-1420
SERRANO THOMAS A	Or Current Resident	1125 ALTIC ST	HOUSTON	TX	77023-1402
SHANNON JOHN J III & MARY K	Or Current Resident	4021 NORHILL BLVD	HOUSTON	TX	77009-5228
SHIRAZI ABBAS MOSLEH	Or Current Resident	40 VALLEY VIEW	IRVINE	CA	92612-3211
SIERRA ESAU & ONELIA	Or Current Resident	2336 CUMBERLAND ST	HOUSTON	TX	77023-5224
SIFUENTES MARY CHRISTINE	Or Current Resident	5103 PEASE ST	HOUSTON	TX	77023-2035
SILVA MONICA	Or Current Resident	1419 MUNGER ST	HOUSTON	TX	77023-4534
SIMMONS FAMILY PROPERTIES LLC	Or Current Resident	6610 MALIBU DR	HOUSTON	TX	77092-4010

**Appendix T**  
Real Property Owner Mailing List  
5129 Lawndale, Houston, Texas 77023

Owner Name	Or Current Resident	Address	City	State	Zip Code
SIMON LEAH M	Or Current Resident	1621 WESLEY ST	HOUSTON	TX	77023-3128
SIMPSON HARRY RHOADES	Or Current Resident	1145 WYATT ST	HOUSTON	TX	77023-1428
SINGER HOLDINGS 2 LLC	Or Current Resident	PO BOX 66429	HOUSTON	TX	77266-6429
SIPPLE LUISA	Or Current Resident	8515 ENGLSIDE ST	ALEXANDRIA	VA	22309-1701
SK ASSOCIATS INC	Or Current Resident	1430 TELEPHONE RD	HOUSTON	TX	77023-3633
SKAGGS TIMOTHY	Or Current Resident	5107 MULFORD ST	HOUSTON	TX	77023-3238
SKILADDA INC	Or Current Resident	9114 MEMORIAL HILLS DR	SPRING	TX	77379-2972
SKIPPER BEVERAGE CO INC	Or Current Resident	PO BOX 690110	SAN ANTONIO	TX	78269-0110
SLVPB LLC	Or Current Resident	11403 BARKER CYPRESS RD # 205	CYPRESS	TX	77433-5397
SMART HOME INVESTMENT LLC	Or Current Resident	3130 GRANTS LAKE BLVD APT 165	SUGAR LAND	TX	77479-1255
SMITH BRENT D	Or Current Resident	1518 SCHARPE ST	HOUSTON	TX	77023-4541
SMITH LUISA AMARAL	Or Current Resident	1736 DES JARDINES ST	HOUSTON	TX	77023-3727
SMITH SCOTT D	Or Current Resident	1207 CORDELL ST	HOUSTON	TX	77009-3130
SNELL ESTHER FAY ESTATE OF % A C BLANKENSHIP	Or Current Resident	5429 ROCK SPRINGS DR	LA PORTE	TX	77571-2734
SOLIS DEBROAH	Or Current Resident	5102 LEELAND ST	HOUSTON	TX	77023-2020
SOLIS MAURICIO	Or Current Resident	4722 PEACE ST	HOUSTON	TX	77023-3116
SOLIS OFELIA	Or Current Resident	5032 LEELAND ST	HOUSTON	TX	77023-1918
SOLIS-SALINAS HERMENEGILDO	Or Current Resident	5102 JEFFERSON ST	HOUSTON	TX	77023-3227
SORIANO JESUS A	Or Current Resident	5419 CAMAGUEY	HOUSTON	TX	77023-1155
SORIANO JULIA & FIDENCIO G	Or Current Resident	4008 WILMER ST	HOUSTON	TX	77003-2634
SORIANO MARIA C	Or Current Resident	5136 LEELAND ST	HOUSTON	TX	77023-2020
SOSA BENJAMIN & CANDELARIA	Or Current Resident	1310 DIEZ ST	HOUSTON	TX	77023-3600
SOSA M	Or Current Resident	5136 CLAY ST	HOUSTON	TX	77023-2008
SOSA MIGUEL JR & ELIZABETH S	Or Current Resident	5140 CLAY ST	HOUSTON	TX	77023-2008
SOTO GONZALO & GLADIS	Or Current Resident	5504 TRUETT ST	HOUSTON	TX	77023-3826
SOTO LUISA MARIA	Or Current Resident	1430 SCHARPE ST	HOUSTON	TX	77023-4539
SOUTH TEXAS WHSE ASSOC	Or Current Resident	223 YORKCHESTER DR	HOUSTON	TX	77079-7023
SOWELL ALVARES & WALLS PLLC	Or Current Resident	2130 PROVINCIAL BLVD STE 100	KATY	TX	77450-
SPARTALIS E MIKE	Or Current Resident	PO BOX 17372	SUGAR LAND	TX	77496-7372
SPENCE AMANDA	Or Current Resident	1302 PEARSON ST	HOUSTON	TX	77023-3624
SPIRIE PARTNERS LLC	Or Current Resident	8600 W AIRPORT BLVD STE B	HOUSTON	TX	77071-2483
STANLEY JONATHAN E	Or Current Resident	5414 CAMAGUEY ST	HOUSTON	TX	77023-1155
STANSNEY FAMILY LTD	Or Current Resident	PO BOX 1275	PORT BOLIVAR	TX	77650-1275
STAR APT INC % GONZALO GOMEZ JR	Or Current Resident	14103 WHITLOCK DR	HOUSTON	TX	77062-8013
STARK MARTA G	Or Current Resident	26116 ENZOS WAY	MONTGOMERY	TX	77316-1809
STASNEY DEVELOPMENT LLC	Or Current Resident	5546 LYMBAR DR	HOUSTON	TX	77096-5022
STATE OF TEXAS	Or Current Resident	PO BOX 1386	HOUSTON	TX	77251-1386
STATHATOS CHRISTOS	Or Current Resident	8385 BROADWAY ST	HOUSTON	TX	77061-1801
STEPHENSON LARRY G	Or Current Resident	5044 TIMBER CREEK DR	HOUSTON	TX	77017-5954
STRASSER MICHAEL	Or Current Resident	1533 LAWSON ST	HOUSTON	TX	77023-3648
STUDER CHRISTOPHER W	Or Current Resident	5310 CLAREMONT ST	HOUSTON	TX	77023-3212
SUAREZ FIDEL	Or Current Resident	1146 WYATT ST	HOUSTON	TX	77023-1429
SUAREZ HILDA I	Or Current Resident	5011 STIMSON ST	HOUSTON	TX	77023-1927
SUAREZ JORGE & ELDA	Or Current Resident	1318 DES JARDINES ST	HOUSTON	TX	77023-3719
SUTTON DAVID	Or Current Resident	1903 WESLEY ST	HOUSTON	TX	77023-3132
SWINDLER DONA L	Or Current Resident	PO BOX 2754	WIMBERLEY	TX	78676-7654
T & C REAL ESTATE LLC SERIES 005	Or Current Resident	406 WILLARD ST	HOUSTON	TX	77006
TA INVESTMENT GROUP LLC	Or Current Resident	3922 LUPIN BUSH LN	MANVEL	TX	77578-2400
TA TRINH	Or Current Resident	5519 HILLMAN ST	HOUSTON	TX	77023-3806
TAMEZ MARIA E	Or Current Resident	1518 LAWSON ST	HOUSTON	TX	77023-3649
TAMEZ ROBERTO J & MARTHA M	Or Current Resident	1214 ELLISTON ST	HOUSTON	TX	77023-3608
TAPIA CELESTINO	Or Current Resident	5140 LEELAND ST	HOUSTON	TX	77023-2020
TAPLEY LARRY JOAN	Or Current Resident	1518 MUNGER ST	HOUSTON	TX	77023-4537
TARKINGTON JASON A	Or Current Resident	5534 HILLMAN ST	HOUSTON	TX	77023-3807
TAYLOR EDWARD J	Or Current Resident	1945 HILLSHIRE DR	DEER PARK	TX	77536-5853
TAYLOR ERIN J & RYAN C	Or Current Resident	1308 LAWSON ST	HOUSTON	TX	77023-3614
TAYLOR KEANA T	Or Current Resident	914 E 25TH ST	HOUSTON	TX	77009-1719
TDKC COLONY LLC	Or Current Resident	4034 BRATTON ST	SUGAR LAND	TX	77479-2983
TEJAS ELECTRICAL ENCLOSURE	Or Current Resident	1420 TELEPHONE RD	HOUSTON	TX	77023-3633
TEMPLO DE PAZ Y FE INC	Or Current Resident	11018 HIDDEN BEND DR	HOUSTON	TX	77064-4509
TEXAS PUBLIC FINANCE AUTHORITY	Or Current Resident	300 W 15TH ST STE 411	AUSTIN	TX	78701-1649
TEXTTOOL INC ATTN MR LOUIE WEISS	Or Current Resident	9838 SAGE DOWNE	HOUSTON	TX	77089-3518
THAN KIM	Or Current Resident	1556 LOMBARDY ST	HOUSTON	TX	77023-4529
THOMAS BRYANT	Or Current Resident	1439 PEARSON ST	HOUSTON	TX	77023-3625
THOMPSON LISA	Or Current Resident	4003 HAZARD ST	HOUSTON	TX	77098-3407
TILLY INVESTMENTS LLC	Or Current Resident	2405 MACADONA	HOUSTON	TX	77027-
TINAJERO JOSE DE JESUS	Or Current Resident	5220 HILLMAN ST	HOUSTON	TX	77023-3710
TITO GERARDO	Or Current Resident	6202 JEFFERSON ST	HOUSTON	TX	77023-3316
TLAQUEPAQUE MARKET AT EAST WOOD LTD	Or Current Resident	PO BOX 541717	HOUSTON	TX	77254-1717
TOBIAS ANDRES R & MARIBEL % BETTY J NEEDHAM	Or Current Resident	1106 DISMUKE ST	HOUSTON	TX	77023-3304
TOBIAS OLIVIA R	Or Current Resident	1515 DES JARDINES ST	HOUSTON	TX	77023-3722
TOLENTINO ANTONIO	Or Current Resident	1919 JEAN ST	HOUSTON	TX	77023-4609
TOMIC CHARLENE S & LEOPOLD	Or Current Resident	5222 MULFORD ST	HOUSTON	TX	77023-3241
TOP TOOLING INC	Or Current Resident	1340 MUNGER ST	HOUSTON	TX	77023-3539
TORRES ARNOLDO M	Or Current Resident	5238 BELL ST	HOUSTON	TX	77023-2004
TORRES CANDELARIA	Or Current Resident	8726 HERON NEST DR	HOUSTON	TX	77064-1700
TORRES CECILIA A	Or Current Resident	1538 LAWSON ST	HOUSTON	TX	77023-3649
TORRES ERNESTINA B	Or Current Resident	5603 MCCORMICK ST	HOUSTON	TX	77023-3816
TORRES JESUS	Or Current Resident	1714 BAIRD ST	HOUSTON	TX	77023-2028
TORRES JOANNA	Or Current Resident	5110 PEASE ST	HOUSTON	TX	77023-2036
TORRES JOSE L	Or Current Resident	5201 LAWNDAL ST	HOUSTON	TX	77023-3738
TORRES MARTINE & JUANA	Or Current Resident	5242 CLAREMONT ST	HOUSTON	TX	77023-3210
TORRES RAUL N	Or Current Resident	1114 PEARSON ST #2	HOUSTON	TX	77023-3114
TORRES ROSA OLIVIA	Or Current Resident	1812 BAIRD ST	HOUSTON	TX	77023-3202
TORRES UAN M & TERESA E	Or Current Resident	5213 JEFFERSON ST	HOUSTON	TX	77023-3228
TOVAR HENRY	Or Current Resident	3902 WINDMILL ST	SUGAR LAND	TX	77479-1798
TRAN CHRISTOPHER	Or Current Resident	2816 S BARTELL DR APT B29	HOUSTON	TX	77054-1428

**Appendix T**  
Real Property Owner Mailing List  
5129 Lawndale, Houston, Texas 77023

Owner Name	Or Current Resident	Address	City	State	Zip Code
TRAN CHRISTOPHER M	Or Current Resident	1523 LOMBARDY ST	HOUSTON	TX	77023-4528
TRAN TOMMY VAN	Or Current Resident	1704 FOURCADE ST	HOUSTON	TX	77023-3645
TRAN YEN XUAN	Or Current Resident	1924 JEAN ST	HOUSTON	TX	77023-4610
TREJO JAMES E	Or Current Resident	1306 GUSTAV	HOUSTON	TX	77023-
TREVINO CALIXTO JR	Or Current Resident	5401 BELL ST	HOUSTON	TX	77023-2110
TREVINO EIDUVINA	Or Current Resident	1569 GODWIN ST	HOUSTON	TX	77023-4524
TREVINO GERARD	Or Current Resident	PO BOX 1314	BELLAIRE	TX	77402-1314
TREVINO MICHAEL	Or Current Resident	7117 SAINT AUGUSTINE ST	HOUSTON	TX	77021-5707
TREVINO ONELIO & LETICIA	Or Current Resident	1213 ELLISTON ST	HOUSTON	TX	77023-3607
TREVINO VICTORIANO JR & SILVIA	Or Current Resident	1406 GODWIN ST	HOUSTON	TX	77023-4523
TREVINO-MARTINEZ VERONICA ?	Or Current Resident	1514 GODWIN ST	HOUSTON	TX	77023-4525
TRINIDAD BERTHA	Or Current Resident	1505 ELLIOTT ST	HOUSTON	TX	77023-3605
TRISTAN GILBERT	Or Current Resident	5106 CLAREMONT ST	HOUSTON	TX	77023-3208
TROUSIL MEGAN LEIGH	Or Current Resident	5438 CAMAGUEY ST	HOUSTON	TX	77023-1155
TRUJILLO LUCY	Or Current Resident	1711 DES JARDINES ST	HOUSTON	TX	77023-3726
TRUXILLO REAL ESTATE HOLDINGS	Or Current Resident	2125 MCCLENDON ST	HOUSTON	TX	77030-2109
TURCIOS ANGELA	Or Current Resident	1550 GODWIN ST	HOUSTON	TX	77023-4525
TURCOTTE BRITTANY	Or Current Resident	5317 LINDSAY ST	HOUSTON	TX	77023-3236
TURNER KENNE D & JANIE L	Or Current Resident	1429 LAWSON ST	HOUSTON	TX	77023-3646
TURRUBIARTES JORGE AMARO &	Or Current Resident	1440 GODWIN ST	HOUSTON	TX	77023-4523
TWO CATZ LLC	Or Current Resident	20 N SAMPSON ST	HOUSTON	TX	77003-1824
TYLER JARED P	Or Current Resident	1312 DES JARDINES ST	HOUSTON	TX	77023-3719
TYRA LEWIS R JR	Or Current Resident	1123 HUB ST	HOUSTON	TX	77023-3313
TYRA RENTALS INC	Or Current Resident	1123 HUB ST	HOUSTON	TX	77023-3313
UNITED STATES POSTAL SERVICE	Or Current Resident	5415 LAWNDAL ST	HOUSTON	TX	77023-3700
UNLIMITED AFTERCARE VISIONS INC	Or Current Resident	5528 LAWNDAL ST	HOUSTON	TX	77023-3838
UPGRADE LIVING PROPERTIES LLC	Or Current Resident	5305 CLAREMONT ST	HOUSTON	TX	77023-3211
URIAS JOSE A	Or Current Resident	5204 MULFORD ST	HOUSTON	TX	77023-3241
VALDEZ JASON	Or Current Resident	4711 MCKINNEY ST	HOUSTON	TX	77023-1229
VALDEZ WALDEN	Or Current Resident	5535 HILLMAN ST	HOUSTON	TX	77023-3806
VALDIVIA PAULINA E	Or Current Resident	217 LENOX ST	HOUSTON	TX	77011-3237
VALLE DAMIAN	Or Current Resident	1579 ELLIOTT ST	HOUSTON	TX	77023-3605
VALOIS ALEJANDRO & JUANA	Or Current Resident	5615 LEELAND ST	HOUSTON	TX	77023-2129
VALOIS FRANCISCO L	Or Current Resident	5618 LEELAND ST	HOUSTON	TX	77023-2130
VAN MEURER MICHAEL J & GRACE	Or Current Resident	5311 LEELAND ST	HOUSTON	TX	77023-2023
VAREKA DANIEL R	Or Current Resident	1523 SCHARPE ST	HOUSTON	TX	77023-4540
VARELA MARICELA	Or Current Resident	5218 CLAREMONT ST	HOUSTON	TX	77023-3210
VARGAS ARMANDO & NORMA	Or Current Resident	5311 PEASE ST	HOUSTON	TX	77023-2039
VARGAS EMETERIO & JUANA D	Or Current Resident	1309 ELLISTON ST	HOUSTON	TX	77023-3609
VARGAS JUAN F	Or Current Resident	5022 STIMSON ST	HOUSTON	TX	77023-1928
VARGAS RUBEN	Or Current Resident	1401 DES JARDINES ST	HOUSTON	TX	77023-3720
VARGAS SAM	Or Current Resident	5204 HILLMAN ST	HOUSTON	TX	77023-3710
VASQUEZ GUSTAVO	Or Current Resident	5205 PEASE ST	HOUSTON	TX	77023-2037
VASQUEZ HARRY F	Or Current Resident	1514 TELEPHONE RD	HOUSTON	TX	77023-3635
VASQUEZ JOHN R	Or Current Resident	1504 TELEPHONE RD	HOUSTON	TX	77023-3635
VASQUEZ JOHN R	Or Current Resident	1514 TELEPHONE RD	HOUSTON	TX	77023-3635
VASQUEZ JOSE ANTONIO & ESMERALDA P	Or Current Resident	1566 LAWSON ST	HOUSTON	TX	77023-3649
VASQUEZ JOSE E JR	Or Current Resident	6327 TAMAR DR	PASADENA	TX	77503-4313
VASQUEZ JOSE S	Or Current Resident	1538 ELLIOTT ST	HOUSTON	TX	77023-3606
VASQUEZ JOSEPHINE	Or Current Resident	PO BOX 231052	HOUSTON	TX	77223-1052
VASQUEZ JUAN SALAZAR JR	Or Current Resident	5205 CLAY ST	HOUSTON	TX	77023-2009
VASSAR WILLIAM	Or Current Resident	5303 PEASE ST	HOUSTON	TX	77023-2039
VAZQUEZ DARIO & CONSUELO	Or Current Resident	1309 PEARSON ST	HOUSTON	TX	77023-3623
VAZQUEZ DRANAT A	Or Current Resident	4608 WALKER ST	HOUSTON	TX	77023-1240
VAZQUEZ RUBEN D	Or Current Resident	1305 PEARSON ST	HOUSTON	TX	77023-3623
VEGA ANGELICA	Or Current Resident	5241 BELL ST	HOUSTON	TX	77023-2003
VEGA DAVID A SR & MARY G	Or Current Resident	1137 WEAVER ST	HOUSTON	TX	77023-1434
VEGA ELENA BANDA	Or Current Resident	1545 MUNGER ST	HOUSTON	TX	77023-4536
VEGA WILLIE & VIRGINIA	Or Current Resident	2125 MUNGER ST	HOUSTON	TX	77023-4615
VEGA-PONCE MARY	Or Current Resident	1146 WEAVER ST	HOUSTON	TX	77023-1427
VELASCO DAVID	Or Current Resident	1419 LAWSON ST	HOUSTON	TX	77023-3646
VELASCO DAVID & DORA D ROMERO	Or Current Resident	1421 LAWSON ST	HOUSTON	TX	77023-3646
VELASQUEZ GUADALUPE	Or Current Resident	1561 GODWIN ST	HOUSTON	TX	77023-4524
VELASQUEZ JOSE SANTOS	Or Current Resident	5310 LINDSAY ST	HOUSTON	TX	77023-3237
VELASQUEZ JR FEDERICO & MARY ANN H	Or Current Resident	1557 GODWIN ST	HOUSTON	TX	77023-4524
VELEZ VIRGINIA	Or Current Resident	5516 LAWSON ST	HOUSTON	TX	77023-3811
VESTAL KATHRYN N	Or Current Resident	5117 MULFORD ST	HOUSTON	TX	77023-3238
VIGIL JOSE A	Or Current Resident	5326 BELL ST	HOUSTON	TX	77023-2006
VIGIL MARIO N & MARIA E	Or Current Resident	5330 BELL ST	HOUSTON	TX	77023-2006
VIGIL MARY ESTHER	Or Current Resident	5225 MULFORD ST	HOUSTON	TX	77023-3240
VILLALPANDO ALFONSO M	Or Current Resident	5204 CLAY ST	HOUSTON	TX	77023-2010
VILLALTA JUAN F	Or Current Resident	5526 HILLMAN ST	HOUSTON	TX	77023-3807
VILLANUEVA JESUS	Or Current Resident	5010 STIMSON ST	HOUSTON	TX	77023-1928
VILLANUEVA MIGUEL	Or Current Resident	5216 CLAY ST	HOUSTON	TX	77023-2010
VILLANUEVA ROSA	Or Current Resident	5118 CLAREMONT ST	HOUSTON	TX	77023-3208
VILLANUEVA SAMUEL & MARIA	Or Current Resident	5138 BELL ST	HOUSTON	TX	77023-2002
VILLANUEVA SANDRA L	Or Current Resident	5214 CLAY ST	HOUSTON	TX	77023-2010
VILLARREAL ARNOLD & LIBRADA MARIBEL	Or Current Resident	5307 PEASE ST	HOUSTON	TX	77023-2039
VILLARREAL JACOB GAVIN	Or Current Resident	319 HICKORY RIDGE DR	SEABROOK	TX	77586-6006
VILLARREAL JOSE D & ELIDA B	Or Current Resident	5112 LEELAND ST	HOUSTON	TX	77023-2020
VILLARREAL RUBEN	Or Current Resident	1541 ELLIOTT ST	HOUSTON	TX	77023-3605
VILLATORIO JOSE R	Or Current Resident	1544 GODWIN ST	HOUSTON	TX	77023-4525
VILLEGAS DELFINA P	Or Current Resident	5141 CLAY ST	HOUSTON	TX	77023-2007
VILLEGAS MARCO A & ALBA	Or Current Resident	5538 HILLMAN ST	HOUSTON	TX	77023-3807
VINSON EMILY	Or Current Resident	1124 ALTIC ST	HOUSTON	TX	77023-1403
VJ DOS NO PALS & CO LLC	Or Current Resident	118 ROLLING PLAINS DR	SUGAR LAND	TX	77479-5122
W HOMES LLC	Or Current Resident	10614 BROOKBEND DR	HOUSTON	TX	77035-3708



**Appendix T**  
Real Property Owner Mailing List  
5129 Lawndale, Houston, Texas 77023

Owner Name	Or Current Resident	Address	City	State	Zip Code
WAHEED AMMAD	Or Current Resident	4408 JEFFERSON ST	HOUSTON	TX	77023-3521
WALKER MODEANE	Or Current Resident	1703 LA PLAYA ST	HOUSTON	TX	77023-1194
WALMSLEY ANDREW S	Or Current Resident	1461 MUNGER ST	HOUSTON	TX	77023-4534
WANG PROPERTIES LLC	Or Current Resident	PO BOX 19742	HOUSTON	TX	77224-9742
WATSON KEISHA M	Or Current Resident	1418 DES JARDINES ST	HOUSTON	TX	77023-3721
WATSON RANDALL H	Or Current Resident	4949 BELL ST	HOUSTON	TX	77023-1904
WBT FIRST LINE LLC	Or Current Resident	3225 MCLEOD DR STE 100	LAS VEGAS	NV	89121-2257
WCP UIR HOUSTON TX LLC	Or Current Resident	15700 W 103RD ST	LEMONT	IL	60439-9610
WHALAN ROBIN	Or Current Resident	1446 ELLIOTT ST	HOUSTON	TX	77023-3604
WHITE MITCHELL S	Or Current Resident	6311 WOODBROOK LN	HOUSTON	TX	77008-6253
WICOFF ROBERT S	Or Current Resident	5108 MULFORD ST	HOUSTON	TX	77023-3239
WIJNBERG SAM G	Or Current Resident	1425 ELLIOTT ST	HOUSTON	TX	77023-3603
WILLIAMS ADAM B	Or Current Resident	5202 POLK ST	HOUSTON	TX	77023-1421
WILLIAMS HOUSE HOLDINGS LLC	Or Current Resident	12406 KIMBERLEY LN	HOUSTON	TX	77024-4115
WILLIAMS JEVON C	Or Current Resident	5414 ORIENTE LN	HOUSTON	TX	77023-1187
WILLIAMSON JONATHAN	Or Current Resident	5105 LINDSAY ST	HOUSTON	TX	77023-3232
WILMORE ZACHARY T	Or Current Resident	1450 LAWSON ST	HOUSTON	TX	77023-3647
WIRELESS PROPERTIES INC	Or Current Resident	115 N WALKER ST	ANGLETON	TX	77515-4213
WOHLFAHRT KRISTI	Or Current Resident	2320 BEALL ST	HOUSTON	TX	77008-1836
WOLFE SUSAN	Or Current Resident	5041 JEFFERSON ST	HOUSTON	TX	77023-1914
WONG KENFRED	Or Current Resident	1001 FAIRVIEW AVE UNIT NO	ARCADIA	CA	91007-7188
WOOD ROBERT & MARINA C	Or Current Resident	1737 DES JARDINES ST	HOUSTON	TX	77023-3726
WRIGHT KIMBERLY	Or Current Resident	5210 JEFFERSON ST	HOUSTON	TX	77023-3229
WYNNE JOSEPH W III	Or Current Resident	1138 WEAVER ST	HOUSTON	TX	77023-1427
YOUNCE NORA ESTATE OF	Or Current Resident	5236 POLK ST	HOUSTON	TX	77023-1421
YOUNG MARY L	Or Current Resident	PO BOX 6	CHAPPELL HILL	TX	77426-0006
YOUSSEFI ANNAHITA	Or Current Resident	6217 ARIEL ST	HOUSTON	TX	77074-7503
ZAMORA MICHAEL A	Or Current Resident	1461 SCHARPE ST	HOUSTON	TX	77023-4538
ZAMUDIO CRISTAL & ALFONSO	Or Current Resident	1502 MUNGER ST	HOUSTON	TX	77023-4537
ZAPATA ALVARO S	Or Current Resident	5208 POLK ST	HOUSTON	TX	77023-1421
ZAVALA MARIA	Or Current Resident	1525 LAWSON ST	HOUSTON	TX	77023-3648
ZAVOURIS HELEN	Or Current Resident	5130 CLAREMONT	HOUSTON	TX	77023-3208
ZAYAS CHRISTOPHER	Or Current Resident	5133 CLAY ST	HOUSTON	TX	77023-2007
ZEIGHT LLC	Or Current Resident	1434 PEARSON ST	HOUSTON	TX	77023-3626
ZELAYA CESAR & MARTHA	Or Current Resident	1305 ELLISTON ST	HOUSTON	TX	77023-3609
ZENTENO JAVIER	Or Current Resident	7742 BROADVIEW DR	HOUSTON	TX	77061-1608
ZEPEDA J A	Or Current Resident	5109 MULFORD ST	HOUSTON	TX	77023-3238
ZERMENO ARTHUR D	Or Current Resident	1525 MUNGER ST	HOUSTON	TX	77023-4536
ZERMENO VIRGINIA	Or Current Resident	1750 FOREST HILL BLVD	HOUSTON	TX	77023-2512
ZUBIETA PATRICIO	Or Current Resident	7617 DALECREST DR	HOUSTON	TX	77080-
ZUBIETA PATRICIO & LYDIA	Or Current Resident	1902 DES JARDINES ST	HOUSTON	TX	77023-4604
ZUBIETA SANTIAGO & ASENCION	Or Current Resident	5232 LEELAND ST	HOUSTON	TX	77023-2022
ZUNIGA ANGELICA	Or Current Resident	5511 LAWSON ST	HOUSTON	TX	77023-3810
ZUNIGA PABLO PENA	Or Current Resident	5234 CLAREMONT ST	HOUSTON	TX	77023-3210

## Appendix U

Form U-2012-01 **signed and sealed** by a licensed professional engineer or licensed professional geoscientist authorized to practice in the State of Texas with expertise in environmental remediation.

Signing and sealing Form U-2012-01 certifies:

- a. The contaminants of concern from sources on the designated property or migrating from or through the designated property more likely than no [do exceed] OR [do not exceed] a non-ingestion protective concentration level on the property beyond the boundaries of the designated property.
- b. All requirements of Section 47-762 of the Houston Code of Ordinances have been met, including demonstration that the groundwater contamination plume has been fully delineated and is stable or contracting in size.

To the best of my knowledge and belief, based upon a review of all public and private records and other information sources available to me in the exercise of due diligence, the opinions stated and conclusions made in this application are supported by such information, and the technical and scientific information submitted with the application is true, accurate, and complete. Based on such review, the contaminants of concern from sources on the designated property or migrating from or through the designated property more likely than not [do exceed] OR **[do not exceed]** a non-ingestion protective concentration level on property beyond the boundaries of the designated property. Further, I certify that all requirements of Section 47-762 of the Houston Code of Ordinances have been met, including demonstration that the groundwater contamination plume has been fully delineated and is stable or contracting in size.

Michael F. Marcon, P.G.  
(Name)

Vice President, Principal  
(Title)

InControl Technologies LLC  
(Firm)

Signature: \_\_\_\_\_

Date: \_\_\_\_\_

10/25/2021

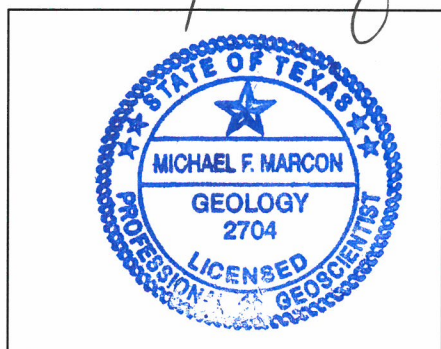

Professional Seal

## Appendix V

If the licensed professional engineer or professional geoscientist determines that contaminants of concern from sources on the designated property are migrating from or through the designated property more than likely do not exceed a non-ingestion protective concentration level on property beyond the boundary of the designated property, then the applicant must:

- a. Specify the name and address of the owner of each property.
- b. Send a copy of the application to the owner of the property with the notice of the public meeting.
- c. Provide documentation that the designated property has been included in a state or federal program that requires that the entire non-ingestion protective concentration level exceedance zone be addressed to the satisfaction of the agency administering the program, along with documentation of the estimated time period in which it is to be addressed. An example of such a program is the Texas Voluntary Cleanup Program (section 361.501 of the Texas Health and Safety Code, as may be amended from time to time).
- d. Provide documentation upon completion of the state or federal program showing that the non-ingestion protective concentration level exceedances have been addressed to the satisfaction of the agency administering the program.

---

Not Applicable. The contaminants of concern from sources on the designated property do not exceed a non-ingestion protective concentration level beyond the boundary of the designated property.

## Appendix W

Form W-2012-01 certified/signed by the applicant and any authorized representatives of the applicant(s) listed in the application.

---

Enclosed in this section is Form W-2012-01 certified and signed from the following party(ies):

**Applicant:** 5129 Lawndale, LLC



## Appendix W – Accuracy of Information

I certify under penalty of law that this application and all attachments were prepared under my direction or supervision in a manner designed to assure that qualified personnel properly gathered and evaluated the information submitted. Based on my inquiry of the persons responsible for gathering and evaluating the information, the information submitted is, to the best of my knowledge and belief, true, accurate and complete. I am aware that there are significant penalties for submitting false information, including the possibility of a fine and imprisonment for knowing violation.

Jon Deal for TMT S129 Landale, LLC & S129 Landale, LLC  
(Applicant's Name)

Managing Member  
(Title)

TMT S129 Landale, LLC & S129 Landale, LLC  
(Company) Parent company - Schumacher Portfolio, LLC

Signature: \_\_\_\_\_ Date: 10/20/2021

State of Texas §

County of Harris §



(Seal)

This instrument was acknowledged before me on this day the 20 day of Oct, 2021 by

Jon Deal  
(Print)

Josefine Chavira  
NOTARY PUBLIC, STATE OF TEXAS  
Josefine Chavira  
Printed/Typed Name of Notary

My commission expires: 11/12/23

## Appendix X

Form X-2012-01 **signed** by the property owner or authorized agent (if an authorized agent, you must provide the legal authorization instrument).

---

Included in this section is Form X-2012-01, signed by the property owner.

**Property Owner:** 5129 Lawndale, LLC

## Appendix X – Signed Restrictive Covenant

I certify under penalty of law that I, the undersigned, as the real property owner or authorized agent of the designated property listed herein, have the legal authority and do agree to prohibit the use of designated groundwater in support of the Municipal Setting Designation by the Texas Commission on Environmental Quality.

Jon Deal for TMS 5129 Laundale, LLC & 5129 Laundale, LLC  
(Owner or Authorized Agent's Name)

Managing Member  
(Title)

TMS 5129 Laundale, LLC & 5129 Laundale, LLC  
(Company) Parent company - Schumacher Portfolio, LLC

Signature: [Signature] Date: 10/20/2021

If authorized agent, provide proof of legal authorization instrument in the application under appendix x.

State of Texas §

County of Harris §



(Seal)

This instrument was acknowledged before me on this day the 20 day of Oct, 2021 by

Jon Deal  
(Print)

[Signature]  
NOTARY PUBLIC, STATE OF TEXAS  
Josefina Chavira  
Printed/Typed Name of Notary

My commission expires: 11/12/23

## Appendix Y

A CD (or other devise) containing the pdf file of the application, Excel spreadsheet of water well owners and property owners for mailing notices.

---

A CD with the following documents is included in this appendix:

- Pdf file of the complete application;
- Excel spreadsheet of water well owners for mailing;
- Excel spreadsheet of real property owners for mailing; and
- Pdf file of the well log report.