

	1	2	3
4	5	6	7

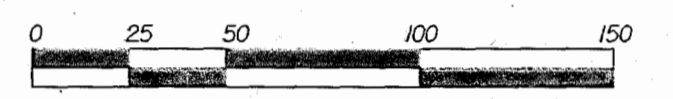

BEARING ORIENTATION IS REFERENCED TO THE TEXAS COORDINATE SYSTEM, SOUTH CENTRAL ZONE.

MAP OF FREEDMAN'S TOWN STREET REALIGNMENT SOUTH SIDE OF BUFFALO BAYOU HARRIS COUNTY, TEXAS

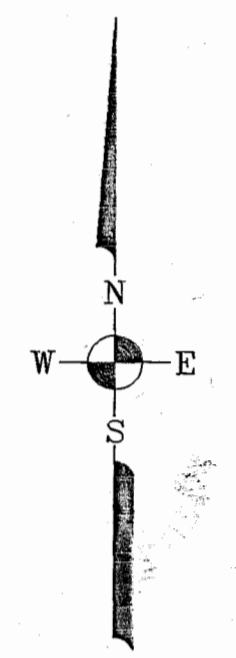
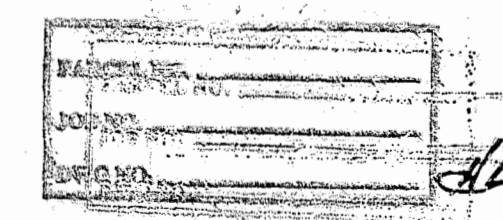

LANDTECH CONSULTANTS, INC.  
 CIVIL ENGINEERING - LAND SURVEYING  
 2627 NORTH LOOP WEST  
 SUITE 224  
 HOUSTON, TEXAS 77008  
 (713) 861-7068

DATE: JUNE, 1998  
 SCALE: 1" = 50'  
 JOB NO.: 970227  
 DRAWING NO.: 759-D-1358  
 FLD. BK. NO.:

SHEET 1 OF 7

S:\970227\ALTER\SH1\T1.DGN  
 DWG. NO. 35635



(SEE SHEET 4)

POWARS SOUTH SIDE ADDITION  
 VOL. "I" PG. 21  
 H.C.M.R.

SUBDIVISION OF  
 BLOCK 86 OF THE  
 W.R. BAKER ADDITION  
 VOL. 327 PG. 187  
 H.C.D.R.

SUBDIVISION OF LOT 30  
 OF THE O. SMITH SURVEY  
 VOL. 6 PG. 347  
 H.C.D.R.

PORTER AND BAKER'S ADDITION  
 VOL. 43 PG. 590  
 H.C.D.R.

OBEDIENCE SMITH TRACT ADDITION  
 VOL. 2 PG. 197  
 H.C.D.R.

CLEVELAND STREET

WEST WEBSTER AVENUE (30' WIDE)

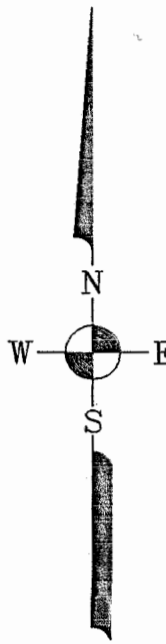
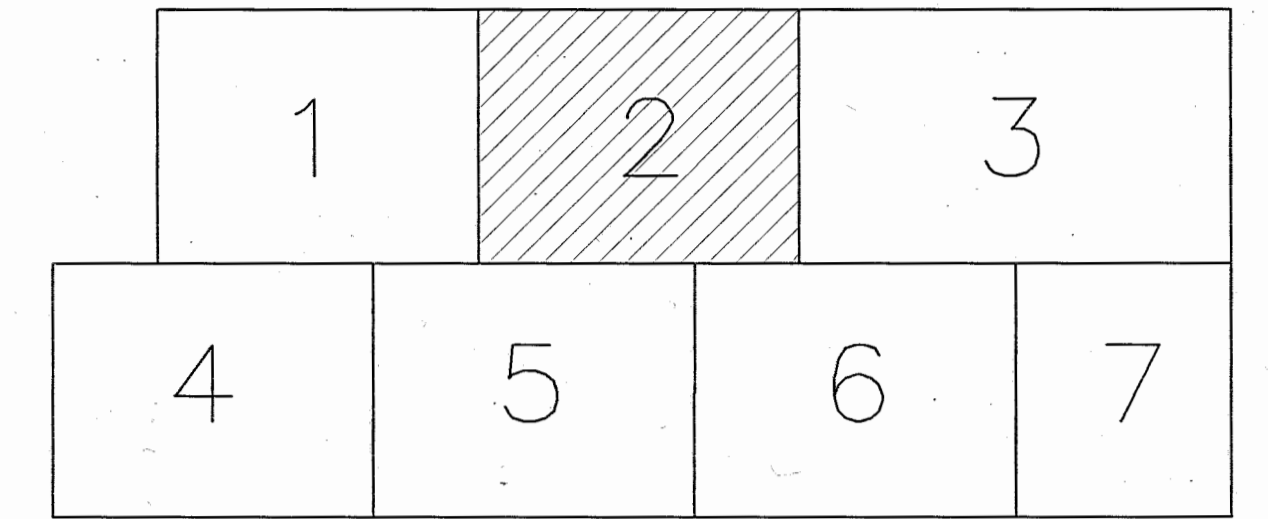

BEARING ORIENTATION IS REFERENCED TO THE TEXAS COORDINATE SYSTEM, SOUTH CENTRAL ZONE.

MAP OF FREEDMAN'S TOWN STREET REALIGNMENT SOUTH SIDE OF BUFFALO BAYOU HARRIS COUNTY, TEXAS

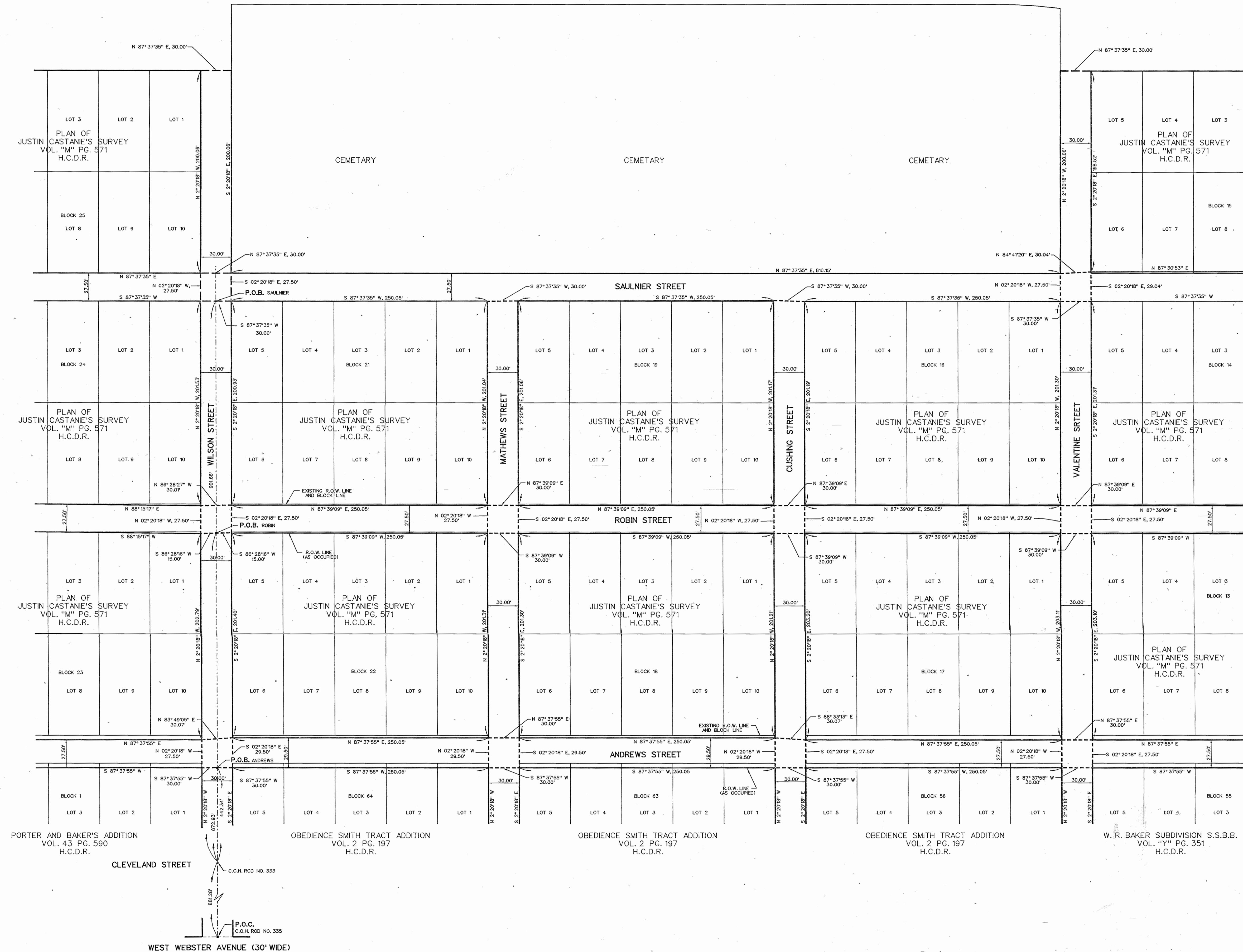

LANDTECH CONSULTANTS, INC.  
 CIVIL ENGINEERING - LAND SURVEYING  
 2627 NORTH LOOP WEST  
 SUITE 224  
 HOUSTON, TEXAS 77008  
 (713) 861-7068

DATE: JUNE, 1998  
 SCALE: 1" = 50'  
 JOB NO.: 970227  
 DRAWING NO.: 759-D-1358  
 FLD. BK. NO.:

1	2	3
4	5	6
		7

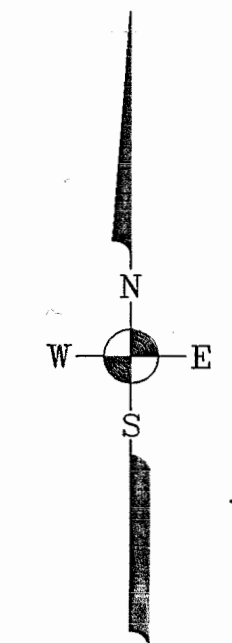

BEARING ORIENTATION IS REFERENCED TO THE TEXAS COORDINATE SYSTEM, SOUTH CENTRAL ZONE.

### MAP OF FREEDMAN'S TOWN STREET REALIGNMENT SOUTH SIDE OF BUFFALO BAYOU HARRIS COUNTY, TEXAS

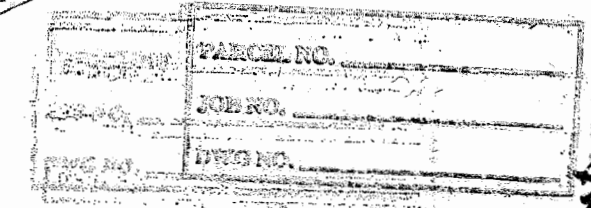
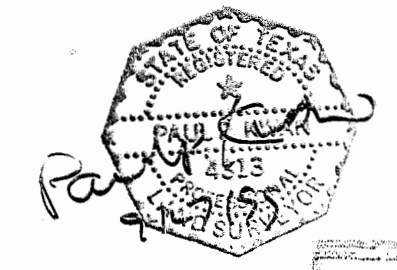

LANDTECH CONSULTANTS, INC.  
 CIVIL ENGINEERING - LAND SURVEYING  
 2627 NORTH LOOP WEST  
 SUITE 224  
 HOUSTON, TEXAS 77008  
 (713) 861-7068

DATE: JUNE, 1998  
 SCALE: 1" = 50'  
 JOB NO.: 970227  
 DRAWING NO.: 759-D-1358  
 FLD. BK. NO.:

1	2	3
4	5	6
		7

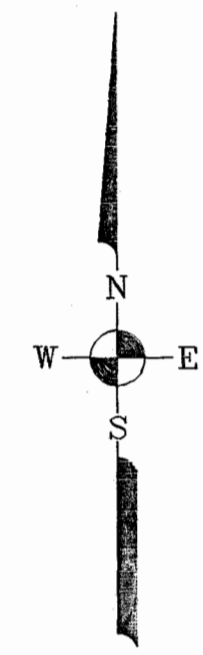

BEARING ORIENTATION IS REFERENCED TO THE TEXAS COORDINATE SYSTEM, SOUTH CENTRAL ZONE.

MAP OF FREEDMAN'S TOWN STREET REALIGNMENT SOUTH SIDE OF BUFFALO BAYOU HARRIS COUNTY, TEXAS

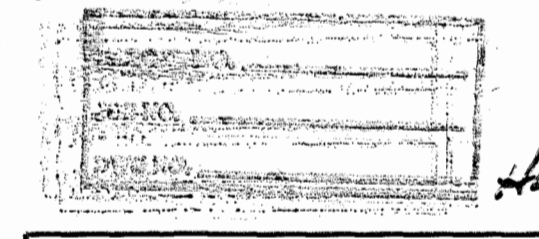

LANDTECH CONSULTANTS, INC.  
 CIVIL ENGINEERING - LAND SURVEYING  
 2627 NORTH LOOP WEST  
 SUITE 224  
 HOUSTON, TEXAS 77008  
 (713) 861-7068

DATE: JUNE, 1998  
 SCALE: 1" = 50'  
 JOB NO.: 970227  
 DRAWING NO.: 759-D-1358  
 FLD. BK. NO.:

SHEET 4 OF 7

S:\970227\ALTER\SHT 4A.LT.DGN  
 DWG NO. 35635

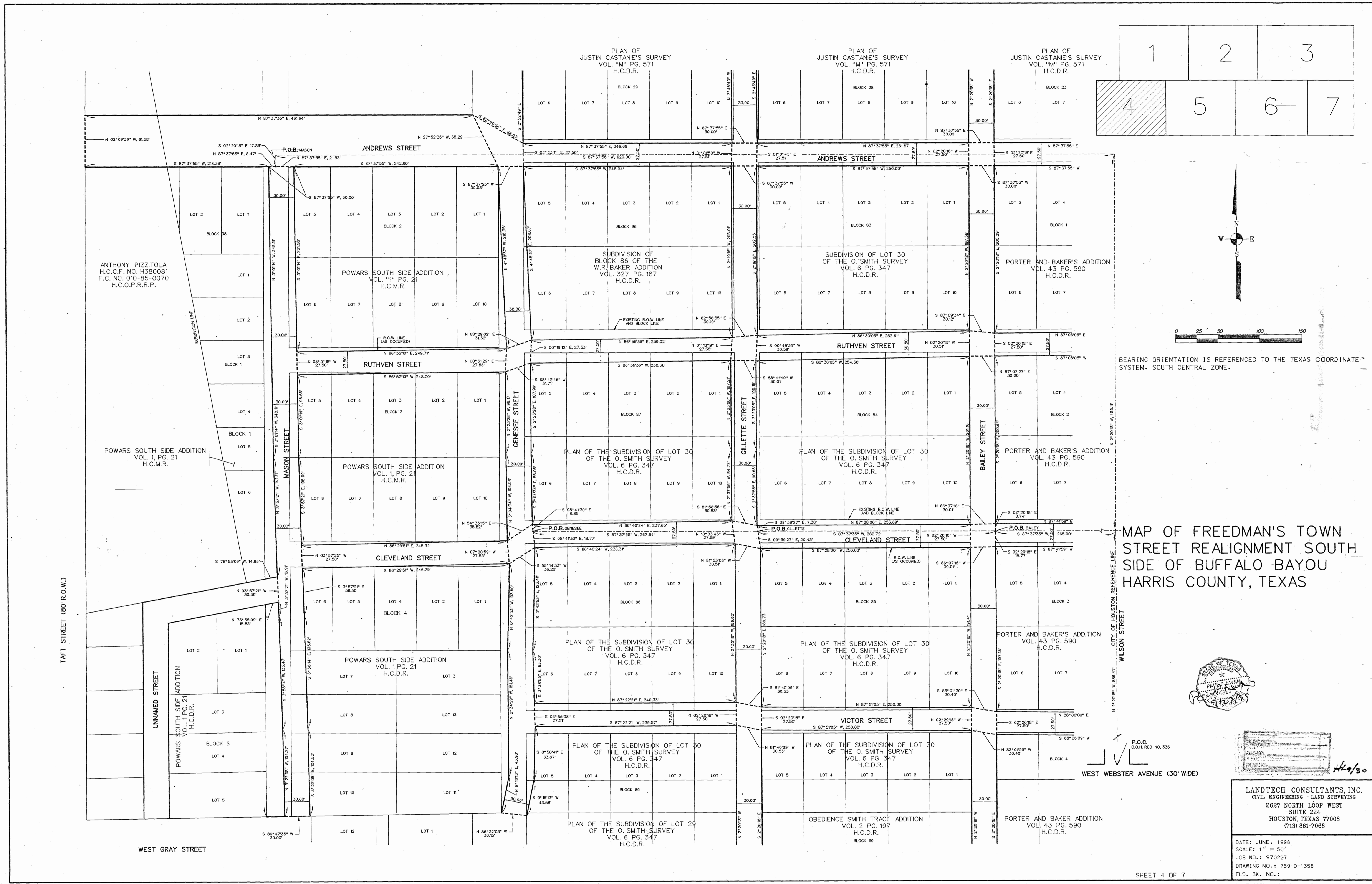

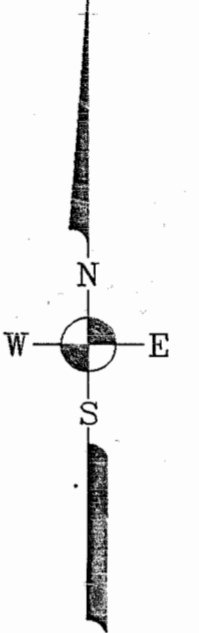
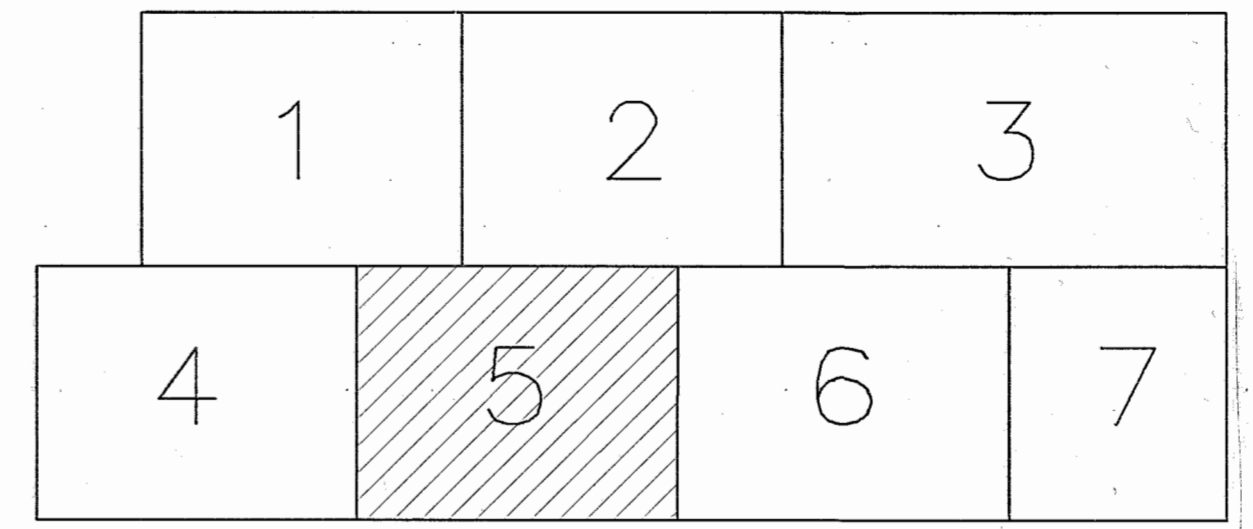

BEARING ORIENTATION IS REFERENCED TO THE TEXAS COORDINATE SYSTEM, SOUTH CENTRAL ZONE.

# MAP OF FREEDMAN'S TOWN STREET REALIGNMENT SOUTH SIDE OF BUFFALO BAYOU HARRIS COUNTY, TEXAS



LANDTECH CONSULTANTS, INC.  
 CIVIL ENGINEERING - LAND SURVEYING  
 2627 NORTH LOOP WEST  
 SUITE 224  
 HOUSTON, TEXAS 77008  
 (713) 861-7068

DATE: JUNE, 1998  
 SCALE: 1" = 50'  
 JOB NO.: 970227  
 DRAWING NO.: 759-D-1358  
 FLD. BK. NO.:



PLAN OF JUSTIN CASTANIE'S SURVEY VOL. "M" PG. 571 H.C.D.R.

PLAN OF JUSTIN CASTANIE'S SURVEY VOL. "M" PG. 571 H.C.D.R.

PLAN OF JUSTIN CASTANIE'S SURVEY VOL. "M" PG. 571 H.C.D.R.

PLAN OF JUSTIN CASTANIE'S SURVEY VOL. "M" PG. 571 H.C.D.R.

PLAN OF JUSTIN CASTANIE'S SURVEY VOL. "M" PG. 571 H.C.D.R.

SUBDIVISION OF LOT 30 OF THE O. SMITH SURVEY VOL. 6 PG. 347 H.C.D.R.

PORTER AND BAKER'S ADDITION VOL. 43 PG. 590 H.C.D.R.

OBEDIENCE SMITH TRACT ADDITION VOL. 2 PG. 197 H.C.D.R.

OBEDIENCE SMITH TRACT ADDITION VOL. 2 PG. 197 H.C.D.R.

OBEDIENCE SMITH TRACT ADDITION VOL. 2 PG. 197 H.C.D.R.

PLAN OF THE SUBDIVISION OF LOT 30 OF THE O. SMITH SURVEY VOL. 6 PG. 347 H.C.D.R.

PORTER AND BAKER'S ADDITION VOL. 43 PG. 590 H.C.D.R.

OBEDIENCE SMITH TRACT ADDITION VOL. 2 PG. 197 H.C.D.R.

OBEDIENCE SMITH TRACT ADDITION VOL. 2 PG. 197 H.C.D.R.

OBEDIENCE SMITH TRACT ADDITION VOL. 2 PG. 197 H.C.D.R.

PLAN OF THE SUBDIVISION OF LOT 30 OF THE O. SMITH SURVEY VOL. 6 PG. 347 H.C.D.R.

PORTER AND BAKER'S ADDITION VOL. 43 PG. 590 H.C.D.R.

OBEDIENCE SMITH TRACT ADDITION VOL. 2 PG. 197 H.C.D.R.

OBEDIENCE SMITH TRACT ADDITION VOL. 2 PG. 197 H.C.D.R.

OBEDIENCE SMITH TRACT ADDITION VOL. 2 PG. 197 H.C.D.R.

PLAN OF THE SUBDIVISION OF LOT 30 OF THE O. SMITH SURVEY VOL. 6 PG. 347 H.C.D.R.

PORTER AND BAKER'S ADDITION VOL. 43 PG. 590 H.C.D.R.

OBEDIENCE SMITH TRACT ADDITION VOL. 2 PG. 197 H.C.D.R.

OBEDIENCE SMITH TRACT ADDITION VOL. 2 PG. 197 H.C.D.R.

OBEDIENCE SMITH TRACT ADDITION VOL. 2 PG. 197 H.C.D.R.

PLAN OF JUSTIN CASTANIE'S SURVEY VOL. "M" PG. 571 H.C.D.R.

PLAN OF JUSTIN CASTANIE'S SURVEY VOL. "M" PG. 571 H.C.D.R.

PLAN OF JUSTIN CASTANIE'S SURVEY VOL. "M" PG. 571 H.C.D.R.

PLAN OF JUSTIN CASTANIE'S SURVEY VOL. "M" PG. 571 H.C.D.R.

PLAN OF JUSTIN CASTANIE'S SURVEY VOL. "M" PG. 571 H.C.D.R.

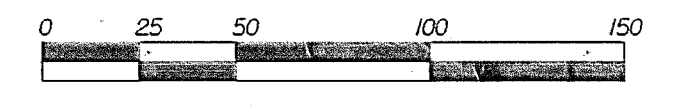
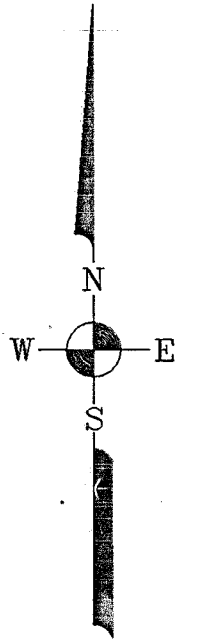
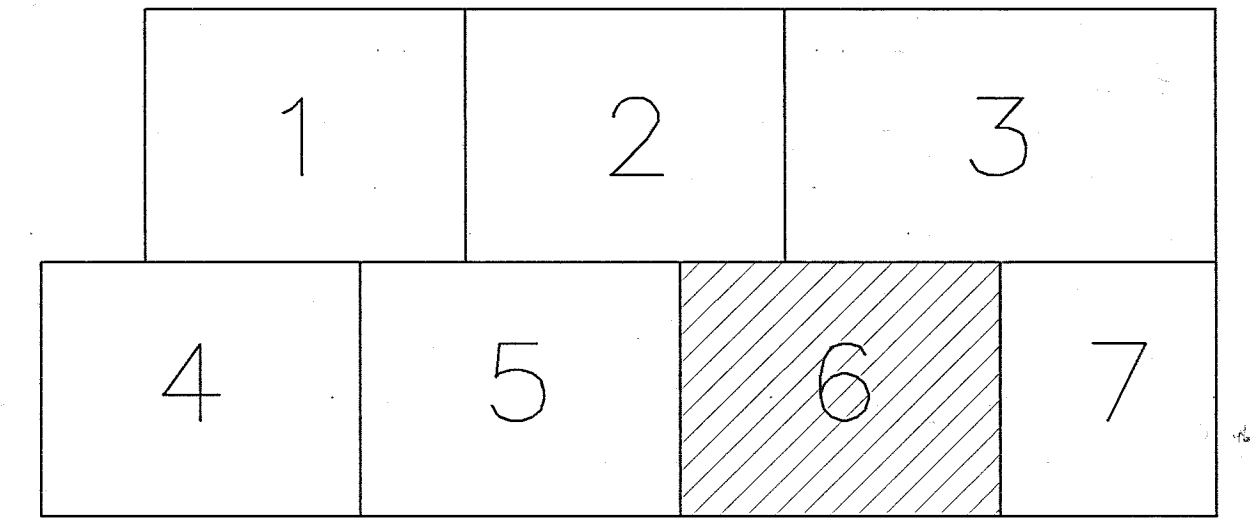

BEARING ORIENTATION IS REFERENCED TO THE TEXAS COORDINATE SYSTEM, SOUTH CENTRAL ZONE.

# MAP OF FREEDMAN'S TOWN STREET REALIGNMENT SOUTH SIDE OF BUFFALO BAYOU HARRIS COUNTY, TEXAS

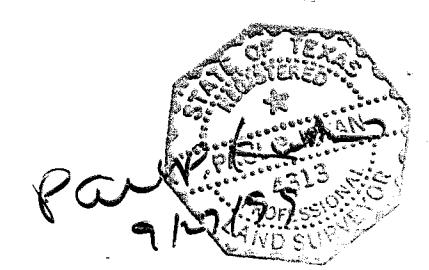

LANDTECH CONSULTANTS, INC.  
CIVIL ENGINEERING - LAND SURVEYING  
2627 NORTH LOOP WEST  
SUITE 224  
HOUSTON, TEXAS 77008  
(713) 861-7068

DATE: JUNE, 1998  
SCALE: 1" = 50'  
JOB NO.: 970227  
DRAWING NO.: 759-D-1358  
FLD. BK. NO.: 35635

WEST WEBSTER AVENUE (30' WIDE)  
P.O.C.  
C.O.H. ROAD NO. 335

WEST END ADDITION  
VOL. 75 PG. 25  
H.C.D.R.

20' RESERVE PER PLAT OF WEST END ADDITION

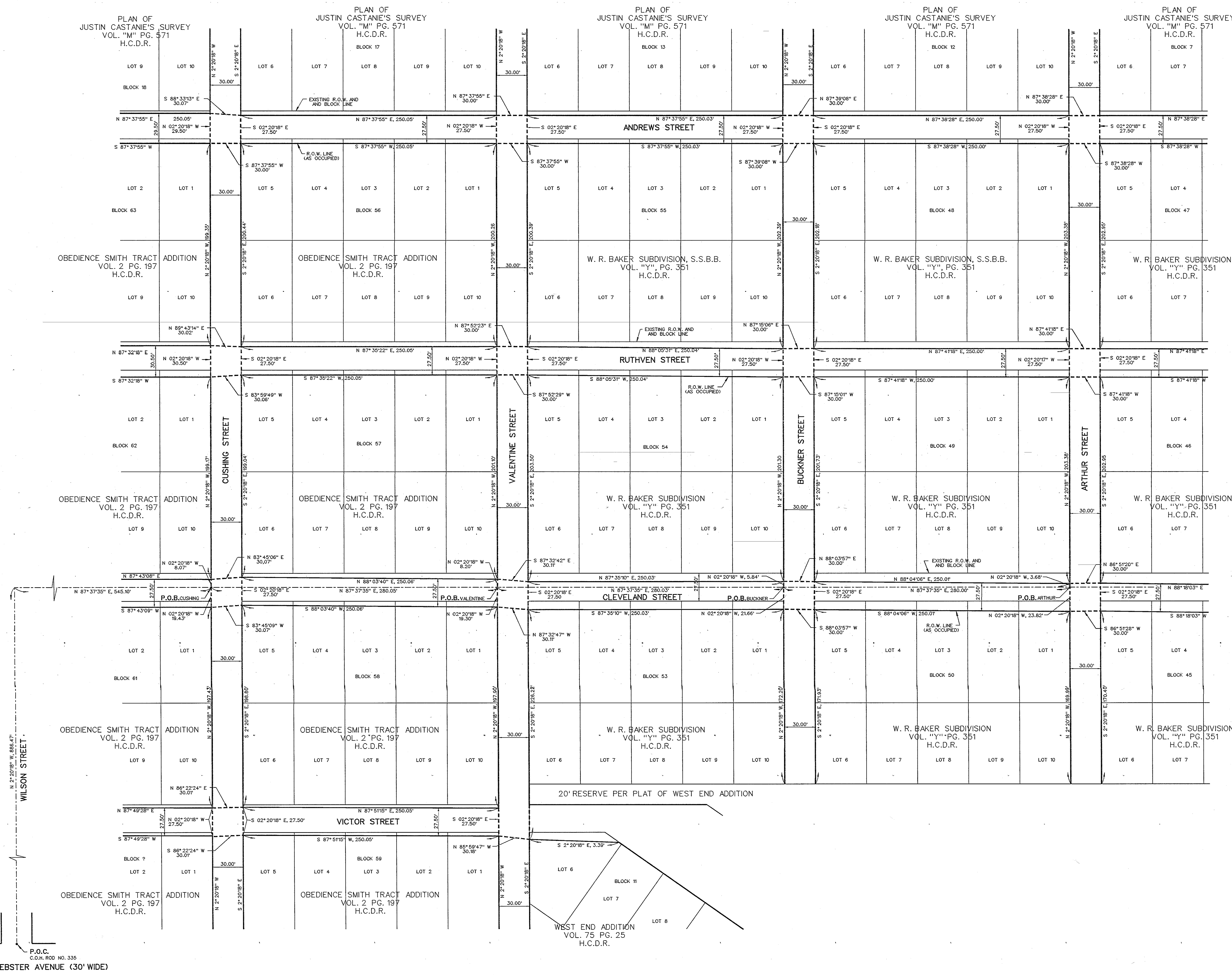

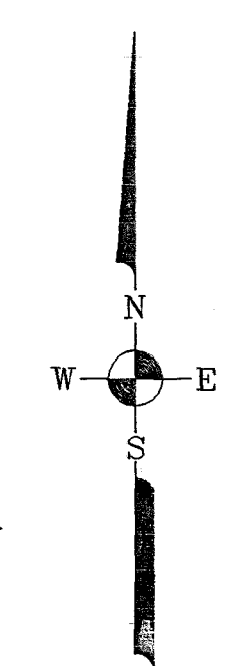
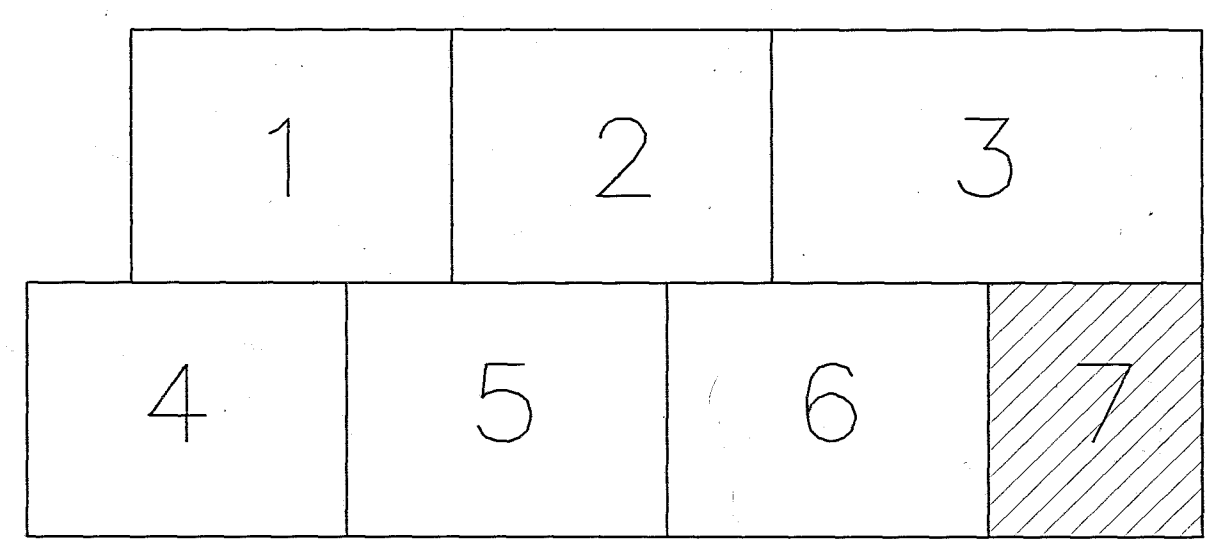
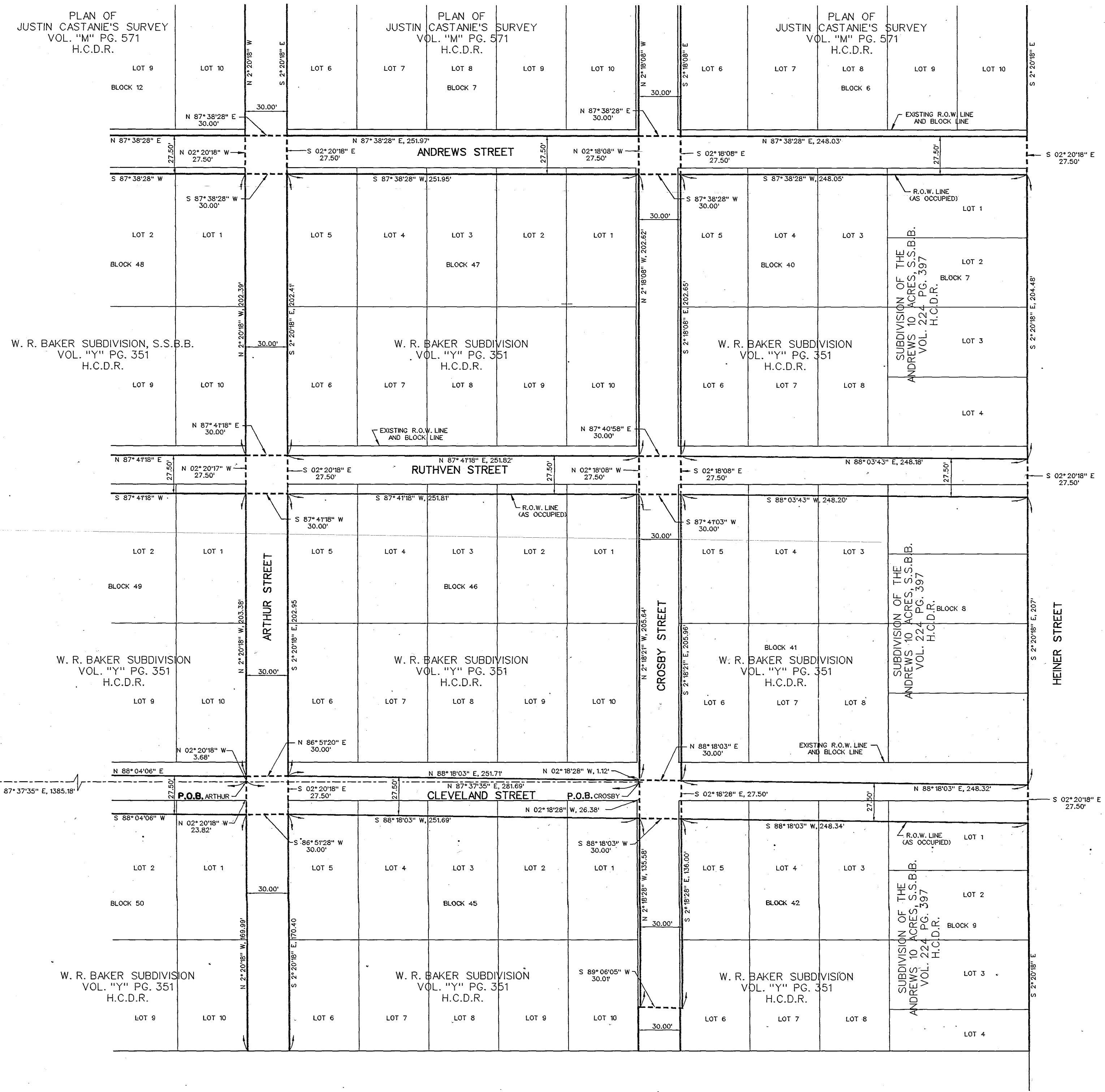

BEARING ORIENTATION IS REFERENCED TO THE TEXAS COORDINATE SYSTEM, SOUTH CENTRAL ZONE.

MAP OF FREEDMAN'S TOWN STREET REALIGNMENT SOUTH SIDE OF BUFFALO BAYOU HARRIS COUNTY, TEXAS

P.O.C.  
C.O.M. ROAD NO. 335  
WEST WEBSTER AVENUE (30' WIDE)

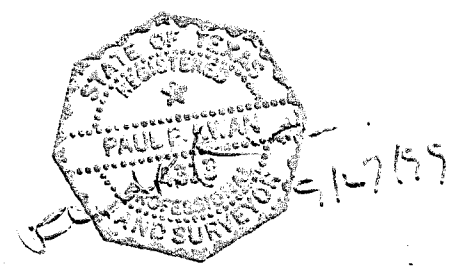

LANDTECH CONSULTANTS, INC.  
CIVIL ENGINEERING - LAND SURVEYING  
2627 NORTH LOOP WEST  
SUITE 224  
HOUSTON, TEXAS 77008  
(713) 861-7068

DATE: JUNE, 1998  
SCALE: 1" = 50'  
JOB NO.: 970227  
DRAWING NO.: 759-D-1358  
FLD. BK. NO.: