



InControl Technologies

Environmental Consulting and Engineering

Municipal Setting Designation Application

Roberts Industrial Center
3301, 3303, 3215 & 3217 Sherman St.,
3210 Commerce St., Houston, TX 77003
VCP No. 3269

Prepared For:

Mr. David Seeburger
WKM 4, LLC
448 W 19th St, #648, Houston, TX 77008

October 31, 2023

This document contains the Municipal Setting Designation Application for the Roberts Industrial Center property located at 3301, 3303, 3215 & 3217 Sherman St., 3210 Commerce St., Houston, TX 77003. This application was completed in accordance with the application requirements set forth by the City of Houston.



Lauren M. Grawey, P.G., CAPM
Senior Project Manager
Professional Geoscientist 11620

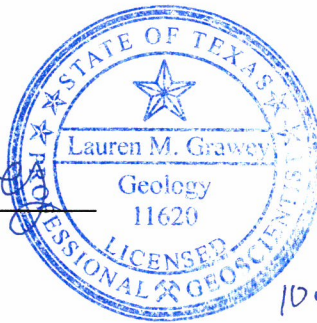



Michael F. Marcon, P.G., CAPM
Principal
Professional Geoscientist 2704

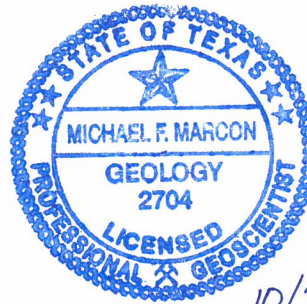

Texas Registered Geoscience Firm No. 50041
Texas Registered Engineering Firm No. F-2430

CITY OF HOUSTON



HOUSTON PUBLIC WORKS
HOUSTON WATER DIVISION

Application for Approval of Municipal Setting Designation

APPLICANT INFORMATION

Applicant's Name: WKM 4, LLC
 Individual Private Entity Public Entity Non-Profit Entity Other _____
Address: 448 W 19th Street #648 Houston TX 77008
(Street) (City) (State) (Zip)
Phone No.: 713-880-0301 Fax No.: _____
Email: daves@cnhood.com

Contact Information

Name of Contact: David Seeburger
Title: Managing Director
Address: 448 W 19th Street #648 Houston TX 77008
(Street) (City) (State) (Zip)
Phone No.: 713-880-0301 Fax No.: _____
Email: daves@cnhood.com

Application Preparation

Application Prepared by: Michael F. Marcon, P. G.
Company: InControl Technologies
Address: 14731 Pebble Bend Drive Houston TX 77068
(Street) (City) (State) (Zip)
Phone No.: 281-580-8892 Fax No.: _____
Email: mmarcon@incontroltech.com

SITE INFORMATION

Site HCAD No(s): 002-264-000-0008, 003-059-000-0023, 003-059-000-0013

Site Name: Roberts Industrial Center

Site Size: 1.74-acres

Site Address: 3301, 3303, 3215, 3217 Sherman St and 3210 Commerce St, Houston, TX 77003
(Street) (City) (State) (Zip)

(List all owners – additional sheet is attached, if needed)

Owner: David Seeburger

Owner Address: 448 W 19th Street #648 Houston TX 77008
(Street) (City) (State) (Zip)

Name of Contact: David Seeburger

Title: Managing Director

Organization: WKM 4, LLC

Phone No.: 713-880-0301 Fax No.: _____

Email: daves@cnhood.com

Owner: David Seeburger

Owner Address: 448 W 19th Street #648 Houston TX 77008
(Street) (City) (State) (Zip)

Name of Contact: David Seeburger

Title: Managing Director

Organization: WKM 3, LLC

Phone No.: 713-880-0301 Fax No.: _____

Email: daves@cnhood.com

Owner: David Seeburger

Owner Address: 448 W 19th Street #648 Houston TX 77008
(Street) (City) (State) (Zip)

Name of Contact: David Seeburger

Title: Managing Director

Organization: WKM 2, LLC

Phone No.: 713-880-0301 Fax No.: _____

Email: daves@cnhood.com

ITEM	COH Use Only
<p>**Executive Summary</p>	
<p>1. Provide a legal description of the boundaries of the designated property, including metes and bounds, and a copy of the deed for the property. <u>A professional surveyor currently registered with the Texas Board of Professional Surveying must certify that all property descriptions with metes and bounds are accurate.</u></p> <p style="text-align: center;"><u>Label “Appendix A”</u></p>	
<p>2. A description of the current use, and, to the extent known, the anticipated use(s), of the designated property and properties within 500 feet of the boundary of the designated property.</p> <p style="text-align: center;"><u>Label “Appendix B”</u></p>	
<p>3. A site map showing:</p> <ul style="list-style-type: none"> a. The location of the designated property. b. The topography of the designated property as indicated on publicly available sources, which must note the watershed <u>including the nearest surface water body</u> and whether the designated property is located in a floodplain or floodway, as those terms are defined in Chapter 19 of the Code of Ordinances. c. The detected area of groundwater contamination. d. The location of all soil sampling locations and all groundwater monitoring wells. e. Groundwater gradients, to the extent known, and direction of groundwater flow. f. The ingestion protective concentration level exceedance zone for each contaminant of concern, to the extent known. g. Depth to groundwater for each affected zone. <p style="text-align: center;"><u>Label “Appendix C”</u></p>	
<p>4. Provide for each contaminant of concern within the designated groundwater:</p> <ul style="list-style-type: none"> a. A description of the ingestion protective concentration level exceedance zone and the non-ingestion protective concentration level exceedance zone, including a specification of the horizontal area and the minimum and maximum depth below ground surface. b. The level of contamination, the ingestion protective concentration level, and the non-ingestion protective concentration level, all expressed as mg/L units. c. Its basic geochemical properties (e.g. whether the contaminant of concern migrates with groundwater, floats, or is soluble in water). <p style="text-align: center;"><u>Label “Appendix D”</u></p>	
<p>5. A table displaying the following information for each contaminant of concern, to the extent known:</p> <ul style="list-style-type: none"> a. The maximum concentration level for soil and groundwater, the ingestion protective concentration level, and the non-ingestion protective concentration level, all expressed as mg/L units. b. The critical protective concentration level without the municipal setting designation, highlighting any exceedances. <p style="text-align: center;"><u>Label “Appendix E”</u></p>	

ITEM	COH Use Only
<p>6. If the plume extends beyond the limits of property owners listed in this application, list the owners of the additional property beneath which the plume(s) extend(s), and a summary of interactions with those property owners about the plume(s) and this MSD application. Please Note: You are not required under this item to notify affected property owners, only to provide a summary or who affected property owners are, and if there have been any communications. “No contact” can be an acceptable answer.</p> <p style="text-align: center;"><u>Label “Appendix F”</u></p>	
<p>7. A statement as to whether the source of the plume has been removed, the plume of contamination is stable (i.e. no change) or contracting, and the plume is delineated, <u>with the basis for that statement.</u> Please include historical sampling data.</p> <p style="text-align: center;"><u>Label “Appendix G”</u></p>	
<p>8. A statement as to whether contamination on and off the designated property <u>without</u> a Municipal Setting Designation <u>will exceed</u> a residential assessment level as defined in the Texas Risk Reduction Program or analogous residential level set by EPA, if known, and the basis for that statement.</p> <p style="text-align: center;"><u>Label “Appendix H”</u></p>	
<p>9. A statement as to whether contamination on and off the designated property <u>with</u> a Municipal Setting Designation <u>will exceed</u> a residential assessment level as defined in the Texas Risk Reduction Program or analogous residential level set by EPA, if known, and the basis for that statement.</p> <p style="text-align: center;"><u>Label “Appendix I”</u></p>	
<p>10. Identification of the points of origin of the contamination, to the extent known: a. Please list the Potentially Responsible Party (RPR), if unknown, state unknown. (applications without the RPR listed will be deemed incomplete)</p> <p style="text-align: center;"><u>Label “Appendix J”</u></p>	
<p>11. Environmental regulatory actions, litigation, and plume identification.</p> <ul style="list-style-type: none"> a. A description of any environmental regulatory actions that have been taken within the past five years in connection with the designated property, to the extent known. b. A description of any litigation that has taken place within the past five years in connection with the designated property, to the extent known. c. A statement as to whether there are any other remediation activities by the applicant, or any other party or agency, which are not listed in the application. d. A statement as to which contamination plume and groundwater zone the applicant is including in the MSD. <p style="text-align: center;"><u>Label “Appendix K”</u></p>	
<p>12. A listing of all existing state or EPA registrations, permits, and identification numbers that applies to the designated property.</p> <p style="text-align: center;"><u>Label “Appendix L”</u></p>	

ITEM	COH Use Only
<p>13. Provide evidence that the designated property is currently or has previously been under the oversight of the TCEQ or the United States Environmental Protection Agency, as required by the Texas Health and Safety Code §361.8065(c)(2)(A), and a description of the status of the designated property in the program (the program application number is sufficient evidence). Also, include the state or federal cleanup project manager’s name.</p> <p style="text-align: center;"><u>Label “Appendix M”</u></p>	
<p>14. A summary of any environmental site assessment reports filed with the TCEQ regarding any site investigations or response actions that are planned, ongoing or completed related to the designated property.</p> <p style="text-align: center;"><u>Label “Appendix N”</u></p>	
<p>15. A statement as to whether any public drinking water supply system exists that satisfies the requirements of Chapter 341 of the Texas Health and Safety Code and that supplies or is capable of supplying drinking water to the designated property and property within one-half mile of the designated property and the identity of each supply system.</p> <p style="text-align: center;"><u>Label “Appendix O”</u></p>	
<p>16. The name and address of each owner or operator of a water well registered or permitted by the state or the Houston-Galveston Subsidence District that is located within five miles of the boundary of the designated property, along with a map showing the location of each well and, to the extent known, a notation of whether each well is used for potable water. Well logs <u>must</u> be included in the electronic copy of the application but should not be included in the hard copies. (An accompanying electronic excel file with mailing information should be included with your application.)</p> <p style="text-align: center;"><u>Label “Appendix P”</u></p>	
<p>17. The name and address of each retail public utility, as defined in section 13.002 of the Texas Water Code that owns or operates a groundwater supply well within five miles of the boundary of the designated property.</p> <p style="text-align: center;"><u>Label “Appendix Q”</u></p>	
<p>18. A listing of each municipality, other than the City of Houston, with a corporate limit within one-half mile of the boundary of the designated property.</p> <p style="text-align: center;"><u>Label “Appendix R”</u></p>	
<p>19. A listing of each municipality, other than the City of Houston, that owns or operates a groundwater supply well within five miles of the boundary of the designated property.</p> <p style="text-align: center;"><u>Label “Appendix S”</u></p>	
<p>20. A listing of owners of real property within 2,500 ft. of the boundary of the designated property as indicated by the most recent appraisal district records. Please Note: Depending on the location of your site, this requirement may include real property outside the City of Houston. Be sure to include ALL properties in the 2,500 ft. boundary. (An accompanying electronic excel file with mailing information should be included with your application).</p> <p style="text-align: center;"><u>Label “Appendix T”</u></p>	

ITEM	COH Use Only
<p>21. Form U-2012-01 <u>signed and sealed</u> by a licensed professional engineer or licensed professional geoscientist authorized to practice in the State of Texas with expertise in environmental remediation.</p> <p>Signing and sealing Form U-2012-01 certifies:</p> <ul style="list-style-type: none"> a. The contaminants of concern from sources on the designated property or migrating from or through the designated property more likely than no [do exceed] OR [do not exceed] a non-ingestion protective concentration level on property beyond the boundaries of the designated property. (select the appropriate statement) b. All requirements of Section 47-762 of the Houston Code of Ordinances have been met, including demonstration that the groundwater contamination plume has been fully delineated and is stable or contracting in size. <p style="text-align: center;"><u>Label “Appendix U”</u></p>	
<p>22. If the licensed professional engineer or professional geoscientist determines that contaminants of concern from sources on the designated property are migrating from or through the designated property more than likely do not exceed a non-ingestion protective concentration level on property beyond the boundary of the designated property, then the applicant must:</p> <ul style="list-style-type: none"> a. Specify the name and address of the owner of each property. b. Send a copy of the application to the owner of the property with the notice of the public meeting. c. Provide documentation that the designated property has been included in a state or federal program that requires that the entire non-ingestion protective concentration level exceedance zone be addressed to the satisfaction of the agency administering the program, along with documentation of the estimated time period in which it is to be addressed. An example of such a program is the Texas Voluntary Cleanup Program (section 361.501 of the Texas Health and Safety Code, as may be amended from time to time). d. Provide documentation upon completion of the state or federal program showing that the non-ingestion protective concentration level exceedances have been addressed to the satisfaction of the agency administering the program. <p style="text-align: center;"><u>Label “Appendix V”</u></p>	
<p>23. Form W-2012-01 <u>certified/signed</u> by the applicant and any authorized representatives of the applicant(s) listed in the application.</p> <p style="text-align: center;"><u>Label “Appendix W”</u></p>	
<p>24. Form X-2012-01 <u>signed</u> by the property owner or authorized agent (if an authorized agent, you must provide the legal authorization instrument).</p> <p style="text-align: center;"><u>Label “Appendix X”</u></p>	
<p>25. A CD (or other devise) containing the pdf file of the application, Excel spreadsheet of water well owners and property owners for mailing notices.</p> <p style="text-align: center;"><u>Label “Appendix Y”</u></p>	

List of Abbreviations

bgs	below ground surface
cis-1,2-DCE	cis-1,2-Dichloroethene (or cis-1,2-Dichloroethylene)
CHC	Chlorinated Hydrocarbon(s)
COC	Contaminant of Concern
DCE	Dichloroethene (or Dichloroethylene)
ESA	Environmental Site Assessment
EPA	U.S. Environmental Protection Agency
ft	feet
GW	Groundwater
GWBU	Groundwater bearing unit
IHW	Industrial and Hazardous Waste
LPST	Leaking Petroleum Storage Tank
mg/kg	milligrams per kilogram
mg/L	milligrams per liter
MSD	Municipal Setting Designation
NAPL	Non-aqueous Phase Liquids
PCE	Tetrachloroethene (or Tetrachloroethylene)
PCL	Protective Concentration Level
PCLE	Protective Concentration Level Exceedance
ppm	parts per million
PST	Petroleum Storage Tank
SWR	Solid Waste Registration
TCE	Trichloroethene (or Trichloroethylene)
trans-1,2-DCE	trans-1,2-Dichloroethene (or trans-1,2-dichloroethylene)
TCEQ	Texas Commission on Environmental Quality
TRRP	Texas Risk Reduction Program
UST	Underground Storage Tank
VC	Vinyl Chloride
VCP	Voluntary Cleanup Program
VOC	Volatile Organic Compound
WWTP	Wastewater Treatment Plant
1,1-DCE	1,1-Dichloroethene (or 1,1-Dichloroethylene)

CITY OF HOUSTON



PUBLIC WORKS AND ENGINEERING PLANNING & DEVELOPMENT DIVISION

EXECUTIVE SUMMARY

Project Overview

InControl Technologies was retained by WKM 4, LLC (Property Owner), to provide environmental consulting services for the above referenced subject property located at 5212 Clinton Drive in Houston, Harris County, Texas. The subject property (the Site) consists of two tracts totaling 1.7342-acres. The western tract includes 3215 and 3217 Sherman St and 3210 Commerce St. The eastern tract includes 3301 and 3303 Sherman St. in Houston, Harris County, Texas (**Figure C1**). The subject property is developed with commercial, light industrial businesses. The surrounding area is a mix of commercial and residential (**Figure B**).

The subject property is located in Unshaded Flood Zone X, which is outside the 0.2% annual chance flood zone (500-year floodplain) of Buffalo Bayou. (**Figures C2a and C2b**).

Volatile Organic Compounds (VOC) Protective Concentration Level Exceedance (PCLE) zones were identified on the subject property. The PCLE zones are depicted on **Figure C3a** through **Figure C3e**. The combined PCLE Zone in groundwater is depicted on **Figure C3f**.

Historical Environmental Condition

The subject property consists of five separate properties totaling 4.1194-acres: 3302 Garrow Street, 204 Roberts Street, 205 Roberts Street, 3217 Sherman Street, and 3301 Sherman Street. The 204 Roberts Street property historically has the addresses of 200-220 Roberts Street and 3218 Sherman Street. The 205 Roberts Street property historically has the addresses of 201-211 Roberts Street and 3302 Sherman Street. The 3217 Sherman Street property historically has the addresses of 3215 Sherman Street and 116 Roberts Street. The 3301 Sherman Street property historically has the addresses of 3301-3303 Sherman Street and 3316-3318 Sherman Street property. The properties are each currently improved with industrial warehouses. The following historical businesses operated on the various tracts of the subject property.

- 204 Roberts Street: This tract historically had a machine shop, a paint spray booth, and a forklift repair area.
- 205 Roberts Street: A paint spray booth was present on this tract in the 1950s.
- 3217 Sherman Street: There was an Auto Repair facility located at 116 Roberts St between 1940-1951. There was an Auto Repair facility located at 108 Roberts St in 1926. A scrap metal yard

also operated on this tract. During its tenure, it operated a sandblasting area in the northeast corner of the property.

- 3301 Sherman Street: There was a 2,000-gallon fuel tank installed on the property at 3301 Sherman St from 1987-1991. It was removed from the ground in 1991. There was an Auto Repair facility located at 3316-3318 Sherman St between 1935-1946.
- 3302 Garrow Street: This building was historically operated by WKM Co and later a wholesale grocery and paper products warehouse.

The surrounding land usage of the subject property is a mix of commercial and residential properties.

- The subject property is currently developed warehouse buildings. The following details each tract individually:
 - 3302 Garrow Street: This tract was developed with two warehouse buildings. One is identified as a Wholesale Grocery & Paper Products and the other is identified as Bed Spring Storage.
 - 204 Roberts Street: This tract was developed with a warehouse building operated by Stewart & Stevenson Distributing Company Oilfield Division. The northern portion of this tract had a forklift truck repair area and a paint spraying area.
 - 205 Roberts Street: This tract was developed with a mattress factory.
 - 3217 Sherman Street: This tract was developed with a scrap metal yard and warehouse. Sandblasting was conducted on the northeast corner of the property.
 - 3301 Sherman Street: This tract was developed with a glass and mirror manufacturing warehouse.

Based on the information obtained from the Sanborn maps, the paint spray booth located on the 205 Roberts St tract, the machine shop located on the 204 Roberts St tract, the scrap metal yard, sandblasting, and auto repair shop located on the 3217 Sherman St tract, and the machine shop located on the 3301 Sherman St tract were considered potential Recognized Environmental Conditions (RECs). These businesses are likely users of chlorinated solvents, petroleum hydrocarbons, and/or polychlorinated biphenyls (PCBs).

The two properties north of 204 Roberts Street and 3217 Sherman Street were formerly occupied by a distribution facility, a janitorial supply warehouse, a chemical company plant, an oil and coal company warehouse, and a cardboard box manufacturing company. These properties are also currently enrolled in the Texas Voluntary Cleanup Program site as VCP No. 3021. The groundwater at this site was impacted with chlorinated solvents.

The property currently addressed at 3210 Garrow Street is depicted on both the 1951 and 1961 Sanborn maps as machine shop and a steel fabricator.

A number of surface and subsurface investigations were conducted on the subject property, beginning in 2021 (**Figure C4**). The initial assessment was conducted on four separate tracts due to historic operations: 3215 and 3217 Sherman Street and 3210 Commerce Street, 3301 and 3303 Sherman Street, 204 Roberts Street, and 205 Roberts St. Following the analysis of the samples, it was determined that only the two tracts north of Sherman Street would be enrolled into the Voluntary Cleanup Program. The following paragraphs summarize the investigations conducted to date.

August 2021

InControl Technologies conducted a site assessment in August 2021. The initial assessment was conducted on August 5 and 6, 2021. InControl Technologies advanced ten soil borings (TMW-1 through TMW-10) to groundwater. These borings ranged in depth from 20- to 35-ft below ground surface (bgs). Four shallow soil borings (SS-1 through SS-4) were advanced to 2-ft bgs across the two properties north of Roberts Street (204 Roberts St, 3217 Sherman St and 3210 Commerce St). The soil borings were advanced on the following properties:

- Soil borings TMW-1 through TMW-4 and shallow soil borings SS-1 and SS-2 were advanced on the 204 Roberts St property to investigate the ongoing machine shop activities noted in the 1951 Sanborn Map and an onsite paint spray booth in the 1969 Sanborn Map.
- Soil borings TMW-5 through TMW-7 and shallow soil borings SS-3 and SS-4 were advanced on the 3217 Sherman St property to investigate the 1940-1951 automotive repair shop as well as the scrap metal yard noted in the 1969 Sanborn map.
- Soil borings TMW-8 and 9 were advanced on the 3301 Sherman St property to investigate the ongoing machine shop activities as well as the automotive repair facility operating between 1935-1946 as well as the registered underground storage tank site.
- Soil boring TMW-10 was advanced on the 205 Roberts St property in order to investigate the ongoing machine shop activities as well as the paint sprayer booth noted in the 1951 Sanborn map.

Three soil samples were collected from each soil boring that was converted to a temporary groundwater monitoring well. A surface soil sample was collected from each boring in the 0- to 2-ft bgs interval and analyzed for RCRA Metals by EPA Method 6020/7471, except TMW-9 which had no shallow sample recovery. The metals sample from this boring was collected from the 5- to 6-ft interval. The 0- to 2-ft bgs samples collected from TMW-5 and TMW-7 were also analyzed for polycyclic biphenyls (PCBs) by EPA Method 8082. Two additional soil samples were collected in the upper 15-ft and analyzed for volatile organic compounds (VOCs) by EPA Method 8260 and total petroleum hydrocarbons (TPH) by TX Method 1005. Soil samples that were analyzed for VOCs and TPH were collected using EPA Method 5035.

One soil sample was collected from each shallow soil boring (SS-1 through SS-4) in the 0- to 2-ft bgs interval. These samples were analyzed for RCRA Metals by EPA Method 6020/7471. The samples collected from SS-3 and SS-4 were also analyzed for PCBs by EPA Method 8082.

After the construction of each temporary monitoring well, groundwater samples were collected using low flow purging and sampling methodology for VOCs by EPA Method 8260 and TPH by Texas Method 1005 analysis.

September 2021

On September 1, 2021, InControl Technologies mobilized to the subject property to advance three additional soil borings (TMW-11 through TMW-13) on the 3301 Sherman Street property to groundwater to provide lateral delineation of the chlorinated solvents detected at TMW-8. These borings ranged from 20- to 32-ft below ground surface (bgs).

Three soil samples were collected from each monitoring well soil boring. Soil samples were collected within the visually impacted soil layer (if present typically from 1- to 4-feet bgs), immediately below the impacted layer (typically between 3- to 5-ft bgs), and from the 8- to 10-ft interval. These soil samples were analyzed for VOCs by EPA Method 8260 and RCRA Metals by EPA Method 6020/7471. The soil samples collected for VOC analysis were collected following EPA Method 5035.

Elevated PID readings were noted in the 0- to 6-ft bgs interval at TMW-13. The sample collected in the 2- to 4-ft interval was also analyzed for TPH by TX Method 1006 in order to calculate a site specific TPH value. Two shallow soil borings (SB-1 and SB-2) were advanced to the east and west of TMW-13 to provide lateral delineation of the PID readings. One sample was collected from each shallow soil boring in the 2- to 4-ft interval and analyzed for VOCs and TPH. These samples were collected using EPA Method 5035.

After the construction of each temporary monitoring well, groundwater samples were collected using low flow purging and sampling methodology for VOCs by EPA Method 8260 and TPH by Texas Method 1005.

April 2022

On April 11, 2022, InControl Technologies mobilized to the subject property to advance 16 additional shallow soil borings (SB-3 through SB-18) and 2 additional surface soil samples (SS-5 and SS-6) on the 3301 Sherman Street property. This assessment was conducted to meet the 1/8-acre parcel requirements in TRRP for residential closure. These borings ranged from 5- to 10-ft below ground surface (bgs).

Two soil samples were collected from each soil boring. A surface soil sample was collected from each boring in the 0- to 2-ft bgs interval and analyzed for RCRA Metals by EPA Method 6020/7471. One additional sample was collected in the 4- to 5-ft or 9- to 10-ft bgs interval and analyzed for volatile organic compounds (VOCs) by EPA Method 8260 and total petroleum hydrocarbons (TPH) by TX Method 1005. Soil samples that were analyzed for VOCs and TPH were collected using EPA Method 5035. Surface soil samples were analyzed for PCBs by EPA Method 8082.

Following receipt of the data from the initial site assessments, a permanent groundwater monitoring well network was installed to delineate groundwater impacts and provide temporal data to establish trends in concentrations. On April 12-13 2022, InControl Technologies mobilized to the site to install five groundwater monitoring wells (MW-1 to MW-5). The soil borings were advanced using a truck-mounted hollow stem auger rig and converted to permanent groundwater monitoring wells that ranged from 25- to 30-ft bgs. The soil borings were continuously logged and screened in the field using a photo-ionization detector (PID). The PID readings are presented on the boring logs. One soil sample was collected from each soil boring and analyzed for volatile organic compounds (VOCs) by EPA Method 8260, total petroleum hydrocarbons (TPH) by TX Method 1005, or PCBs by EPA Method 8082. Soil samples collected for VOCs and TPH were collected via EPA Method 5035.

On April 19, 2022 five (5) monitoring wells (MW-1 through MW-5) were gauged and sampled. The direction of groundwater flow during the April 2022 sampling is to the south/southeast at a gradient of 0.001 ft/ft.

Groundwater samples were collected from each permanent monitoring well and submitted to an offsite laboratory to be analyzed for volatile organic compounds (VOCs) by EPA Method 8260, total petroleum hydrocarbons (TPH) by TX Method 1005, and RCRA Metals by EPA Method 6020/7470.

July 2022

On July 12, 2022 five (5) monitoring wells (MW-1 through MW-5) were gauged and sampled. The direction of groundwater flow during the July 2022 sampling is to the north/northwest at a gradient of 0.0003 ft/ft.

Groundwater samples were collected from each monitoring well and submitted to an offsite laboratory to be analyzed for volatile organic compounds (VOCs) by EPA Method 8260 and total petroleum hydrocarbons (TPH) by TX Method 1005.

On July 15, 2022, InControl Technologies mobilized to the subject property to advance 8 additional surface soil samples on the 3210 Commerce Street property. These borings were advanced using a hand auger adjacent to previous borings to either confirm or delineate a previous analytical result. Soil boring SB-8R was advanced adjacent to SB-8 and analyzed for TPH by TX Method 1005 in order to replicate the TPH detection in the C6 to C12 carbon fraction. Soil boring SS-6R (0-2) was advanced adjacent to SS-6 (0-2) and analyzed for PCBs by EPA Method 8082 in order to replicate the Aroclor 1254 detection. Soil borings SS-6N, -6E, -6S, and -6W were also advanced to 2-ft bgs in the cardinal directions around SS-6R to further delineate the original SS-6 detection.

July 2023

On July 18, 2023 InControl Technologies returned to the site to install two (2) additional permanent groundwater monitoring wells (MW-6 and MW-7) for plume delineation to the north and west respectively. The soil borings were advanced to 35-ft bgs. No soil samples were collected during the installation of the monitoring wells.

On July 20, 2023 InControl Technologies conducted a site-wide groundwater monitoring event. A total of seven (7) wells (MW-1 through MW-7) were sampled and analyzed for a target list of VOCs

(tetrachloroethene, trichloroethene, cis- and trans-1,2-dichloroethene, vinyl chloride, and 1,1-dichloroethene) by EPA Method 8260.

The groundwater gradient was variable during the first three sampling events, but for the past four sampling events has remained fairly stable with a flow to the east/southeast. During the July 2023 sampling event, the groundwater flowed to the southeast at a gradient of 0.0006 feet/foot.

None of the soil samples report any VOCs above a TRRP Tier 1 ^{GW}Soil_{ing} PCL. A site-specific Total TPH PCL was calculated using the TX1006 TPH data. Only one sample, TMW-13 (2-4) reported a concentration above the PCL. A response action is planned for this area. No PAH compounds were reported above a TRRP Tier 1 ^{GW}Soil_{ing} PCL. Arsenic was detected in two soil samples at concentrations above the TRRP Tier 1 ^{GW}Soil_{ing} PCL. Lead was detected in 25 soil samples at concentrations above the TRRP Tier 1 ^{GW}Soil_{ing} PCL. None of the soil samples reported any PCBs above a TRRP Tier 1 ^{GW}Soil_{ing} PCL.

Five chlorinated VOCs were detected in groundwater above a TRRP Tier 1 ^{GW}GW_{ing} PCL. TPH was not reported in any of the carbon fractions above a TRRP Tier 1 ^{GW}GW_{ing} PCL. None of the RCRA metals were reported in any of the monitoring wells above a TRRP Tier 1 ^{GW}GW_{ing} PCL.

Six (6) water well records were identified within a ½-mile radius of the proposed Municipal Setting Designation (MSD) boundary. One of the wells are listed as plugged and abandoned. Two of the wells are listed as proposed for domestic use and are located approximately 0.09 and 0.2-miles north of the subject property. All other wells are listed as for industrial use. Within a 5-mile radius of the proposed MSD boundary, typical completion depths are greater than 100-ft bgs with the median completion depth of 572-ft bgs.

Buffalo Bayou is located approximately 3,500-feet north of the proposed MSD boundary. Buffalo Bayou is not threatened by the groundwater plume as groundwater on the property flows to the southeast, and not toward Buffalo Bayou (**Figure C2a, C2b, and C6**).

Appendix A

Provide a legal description of the boundaries of the designated property, including metes and bounds, and a copy of the deed for the property. A professional surveyor currently registered with the Texas Board of Professional Surveying must certify that all property descriptions with metes and bounds are accurate.

The proposed Municipal Setting Designation (MSD) boundary encompasses 1.7342-acres and is made up of two tracts of land. These two tracts are part of a larger complex which includes a total of five tracts of land. The two tracts that make up the MSD boundary are labeled as Tract 1 and Tract 4 to coincide with the survey map included in this appendix.

The legal description plus a metes and bounds description for the designated property is included in this section. Also included is a copy of the deed for the property. **Figure A** depicts the proposed MSD boundary.

GRAPHIC SCALE

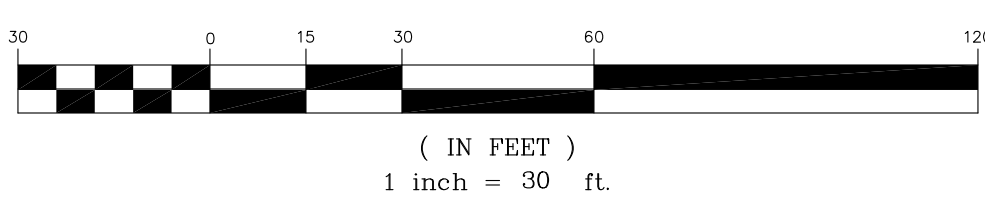

- LEGEND: AD - AERIAL EASEMENT, BL - BUILDING LINE, RLD - BUILDING RECORD, ESMT - EASEMENT, FND - FOUND, H&P - HOUSTON LIGHTING & POWER, IP - IRON PIPE, IS - IRON ROD, H&C - HARRIS COUNTY CLERK'S FILE, HDR - HARRIS COUNTY DEED RECORDS, H&M - HARRIS COUNTY MAP RECORDS, POB - POINT OF BEGINNING, RCD - RIGHT OF COMMAND, PS - PARKING SPACES, ROW - RIGHT OF WAY, SQ. FT. - SQUARE FEET, UT - UTILITY EASEMENT, BWF - BARBED WIRE FENCE, CLF - CHAIN LINK FENCE, C - CONCRETE, CC - COVERED CONCRETE, OEL - OVERHEAD ELECTRIC LINES, WLF - WOOD FENCE, WIF - WROUGHT IRON FENCE, C - CATCH BASIN, CB - CABLE BOX, EB - ELECTRIC BOX, EM - ELECTRIC MAN, FM - FIRE HYDRANT, FO - FIBER OPTIC MARKER, GP - GAS METER, GV - GAS VALVE, CI - CURB INLET, LI - LIGHT POLE, M - MANHOLE, MW - MONITORING WELL, PM - PIPELINE MARKER, SP - SERVICE POLE, SM - SANITARY MANHOLE, ST - STORM MANHOLE, TR - TRANSFORMER, TS - TRAFFIC SIGNAL BOX, TS - TRAFFIC SIGNAL POLE, UCM - UNDERGROUND CABLE MARKER, W - WATER WELL, W - WATER METER, W - WATER VALVE, TM - TIE, C - CAPPED IRON ROD, S - STAMPED SOUTH TEXAS SURVEYING

ENCROACHMENTS: NONE TO NOTE. EXISTING PARKING SPACES: NO PARKING STRIPES AT TIME OF SURVEY.

NOTES: 1. BEARING BASIS IS G.P.S. ACCORDING TO F.I.R.M. MAP NO. 210025... 2. CONVEYOR DOES NOT WARRANT... 3. THE FININGS AND OPINIONS OF SOUTH TEXAS SURVEYING ASSOCIATES, INC. REFLECTED HEREON ARE PROVISIONAL... 4. NOTHING IN THIS SURVEY IS INTENDED TO EXPRESS AN OPINION REGARDING OWNERSHIP OR TITLE... 5. THE WORK HEREON IS UNDERSTOOD TO BE AN EXPRESSION OF PROFESSIONAL JUDGMENT BY THE SURVEYOR... 6. THE FININGS AND OPINIONS OF SOUTH TEXAS SURVEYING ASSOCIATES, INC. REFLECTED HEREON ARE PROVISIONAL... 7. SURVEY IS CERTIFIED FOR THE TRANSACTION... 8. NOTHING IN THIS SURVEY IS INTENDED TO EXPRESS AN OPINION REGARDING OWNERSHIP OR TITLE... 9. THE WORK HEREON IS UNDERSTOOD TO BE AN EXPRESSION OF PROFESSIONAL JUDGMENT BY THE SURVEYOR... 10. THE FININGS AND OPINIONS OF SOUTH TEXAS SURVEYING ASSOCIATES, INC. REFLECTED HEREON ARE PROVISIONAL... 11. SURVEY IS CERTIFIED FOR THE TRANSACTION... 12. NOTHING IN THIS SURVEY IS INTENDED TO EXPRESS AN OPINION REGARDING OWNERSHIP OR TITLE... 13. THE WORK HEREON IS UNDERSTOOD TO BE AN EXPRESSION OF PROFESSIONAL JUDGMENT BY THE SURVEYOR... 14. THE FININGS AND OPINIONS OF SOUTH TEXAS SURVEYING ASSOCIATES, INC. REFLECTED HEREON ARE PROVISIONAL... 15. SURVEY IS CERTIFIED FOR THE TRANSACTION...

FLOOD NOTE: PROPERTY LIES WITHIN FLOOD ZONE X ACCORDING TO F.I.R.M. MAP NO. 14821C 0809S... DATE 01-26-2017 BY GRAPHING PLOTTING ONLY. WE DO NOT ASSUME RESPONSIBILITY FOR EXACT DETERMINATION.

VELASCO STREET (80' PUBLIC R.O.W.)

COMMERCE STREET (80' PUBLIC R.O.W.)

ROBERTS STREET (80' PUBLIC R.O.W.)

SHERMAN STREET (80' PUBLIC R.O.W.)

GARROW AVENUE (80' PUBLIC R.O.W.)

SAMPSON STREET (80' PUBLIC R.O.W.)

BENCHMARK

RM NO. 210025 A HCFOF BRASS DISK STAMPED 210025 FROM THE INTERSECTION OF CLINTON DRIVE AND HIRSCH ROAD, TRAVEL SOUTH ON HIRSCH ROAD APPROXIMATELY 0.2 MILE TO THE BRIDGE IN KEYMAP 494K IN THE BUFFALO BAYOU WATERSHED NEAR STREAM W100-00-00. ELEV. = 40.69 FEET NAVD 83, 2001 ADJUSTMENT ELEVATIONS SHOWN ARE 2001 ADJUSTMENT.

SURVEYORS CERTIFICATION

TO: ROBERTS INDUSTRIAL CENTER, INC., ALAMO TITLE, CENTRAL BANK, CONCEPT NEIGHBORHOOD, LLC, A TEXAS LIMITED LIABILITY COMPANY, W/M 2, LLC, A TEXAS LIMITED LIABILITY COMPANY, W/M 3, LLC, A TEXAS LIMITED LIABILITY COMPANY, W/M 4, LLC, A TEXAS LIMITED LIABILITY COMPANY, W/M 5, LLC, A TEXAS LIMITED LIABILITY COMPANY, W/M 6, LLC, A TEXAS LIMITED LIABILITY COMPANY, W/M 7, LLC, A TEXAS LIMITED LIABILITY COMPANY, W/M 8, LLC, A TEXAS LIMITED LIABILITY COMPANY, W/M 9, LLC, A TEXAS LIMITED LIABILITY COMPANY.

THIS IS TO CERTIFY THAT THIS MAP OR PLAT AND THE SURVEY ON WHICH IT IS BASED WERE MADE IN ACCORDANCE WITH THE 2021 MINIMUM STANDARD DETAIL REQUIREMENTS FOR ALTA/NSPS LAND TITLE SURVEYS, JOINTLY ESTABLISHED AND ADOPTED BY ALTA AND NSPS, AND INCLUDES ITEMS 1, 2, 3, 4, 5, 6B, 7A, 7B1, 7C, 8, 9, 13, 14 AND 17 OF TABLE A THEREOF. THIS FIELD WORK WAS COMPLETED ON AUGUST 13, 2021.

DATE OF PLAT OR MAP: AUGUST 13, 2021

Signature of Fred W. Lawton

Fred W. Lawton Registered Professional Land Surveyor No. 2321 Surveyor's Email Address: felawton@surveying.com

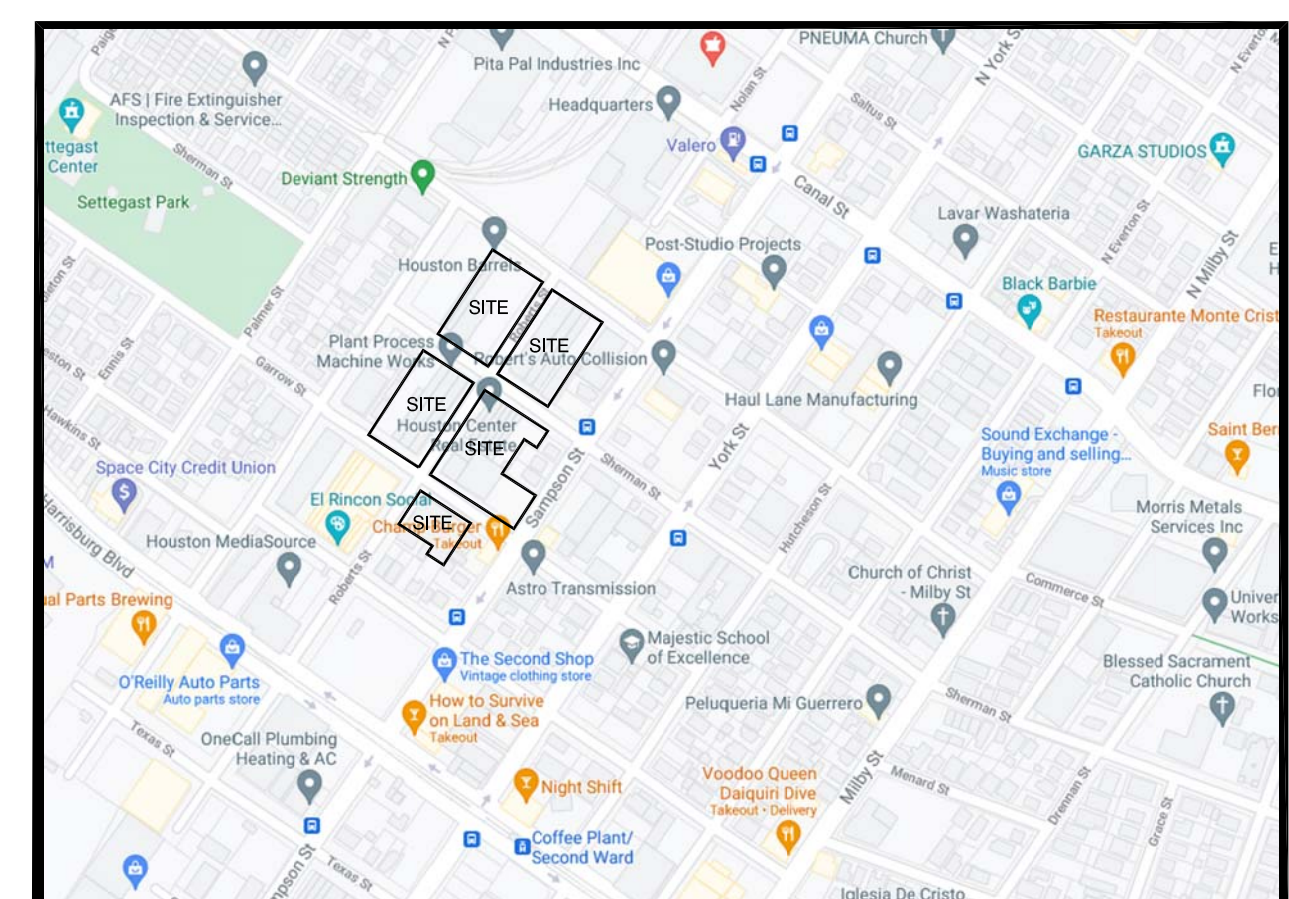

LEGAL DESCRIPTION

TRACT 1: LOTS SIX (6), SEVEN (7), EIGHT (8), NINE (9), TEN (10), ELEVEN (11), TWELVE (12) IN BLOCK 544, SOMETIMES CALLED BLOCK 658, ENGLEKE ADDITION SOMETIMES CALLED RANGER ADDITION SITUATED ON THE SOUTH SIDE OF BUFFALO BAYOU, IN THE CITY OF HOUSTON, IN HARRIS COUNTY, TEXAS, SAID TRACT BEING MORE PARTICULARLY DESCRIBED BY METES AND BOUNDS AS FOLLOWS, TO-WIT: BEGINNING AT THE NORTHWEST CORNER OF BLOCK 544 SOMETIMES CALLED BLOCK 658, SAID CORNER BEING LOCATED AT THE INTERSECTION OF THE SOUTH LINE OF COMMERCE, EIGHTY FEET IN WIDTH, & ROBERTS, EIGHTY FEET IN WIDTH, SAID POINT BEING THE NORTHWEST CORNER OF THE HEREN DESCRIBED TRACT AND THE NORTHWEST BUILDING CORNER. THENCE SOUTH 32 DEGREES 52 MINUTES 57 SECONDS WEST, (CALLED SOUTH 35 DEGREES WEST), ALONG THE EAST LINE OF ROBERTS, A DISTANCE OF 251.80 FEET (CALLED 250.00 FEET) TO THE SOUTHWEST CORNER OF THE HEREN DESCRIBED TRACT, SAID CORNER BEING THE SOUTHWEST CORNER OF BLOCK 544 SOMETIMES CALLED BLOCK 658 FROM SAID BUILDING CORNER BEARS NORTH 33 DEGREES 52 MINUTES 57 SECONDS EAST, A DISTANCE OF 150.00 FEET TO THE POINT OF BEGINNING. THENCE SOUTH 57 DEGREES 07 MINUTES 03 SECONDS EAST, (CALLED SOUTH 55 DEGREES EAST), ALONG THE NORTH LINE OF SHERMAN, EIGHTY FEET IN WIDTH, A DISTANCE OF 150.00 FEET TO THE SOUTHEAST CORNER OF THE HEREN DESCRIBED TRACT, SAID CORNER BEING THE SOUTHWEST CORNER OF LOT 12, BUILDING CORNER BEARS NORTH 55 DEGREES 42 MINUTES WEST 1.05 FEET. THENCE SOUTH 32 DEGREES 52 MINUTES 57 SECONDS EAST, (CALLED NORTH 35 DEGREES EAST), A DISTANCE OF 251.80 FEET (CALLED 250.00 FEET) TO THE NORTHWEST CORNER OF THE HEREN DESCRIBED TRACT, SAID CORNER BEING THE NORTHWEST CORNER OF LOT 11, BUILDING CORNER BEARS SOUTH 78 DEGREES EAST 0.87 FEET. THENCE NORTH 57 DEGREES 07 MINUTES 03 SECONDS WEST, (CALLED NORTH 55 DEGREES WEST), ALONG THE SOUTH LINE OF COMMERCE STREET, A DISTANCE OF 150.00 FEET TO THE POINT OF BEGINNING.

ALTA/NSPS LAND TITLE SURVEY OF

TRACT 1: LOTS SIX (6), SEVEN (7), EIGHT (8), NINE (9), TEN (10), ELEVEN (11), TWELVE (12) IN BLOCK 544, SOMETIMES CALLED BLOCK 658, ENGLEKE ADDITION SOMETIMES CALLED RANGER ADDITION SITUATED ON THE SOUTH SIDE OF BUFFALO BAYOU, IN THE CITY OF HOUSTON, IN HARRIS COUNTY, TEXAS. TRACT 2: LOTS ONE (1), TWO (2), SIX (6), SEVEN (7), EIGHT (8), NINE (9), TEN (10), ELEVEN (11), TWELVE (12), AND THE WEST 38 FEET OF LOT FIVE (5), BLOCK 545 SOMETIMES CALLED BLOCK 655, ENGLEKE ADDITION SOMETIMES CALLED RANGER ADDITION SITUATED ON THE SOUTH SIDE OF BUFFALO BAYOU, IN THE CITY OF HOUSTON, IN HARRIS COUNTY, TEXAS. TRACT 3: LOTS NINE (9), TEN (10), & ELEVEN (11), BLOCK 546, SOMETIMES CALLED BLOCK 660, ENGLEKE ADDITION SOMETIMES CALLED RANGER ADDITION SITUATED ON THE SOUTH SIDE OF BUFFALO BAYOU, IN THE CITY OF HOUSTON, IN HARRIS COUNTY, TEXAS. TRACT 4: LOTS ONE (1), TWO (2), THREE (3), FOUR (4), FIVE (5), ELEVEN (11), & TWELVE (12), BLOCK 553 SOMETIMES CALLED BLOCK 646, ENGLEKE ADDITION SOMETIMES CALLED RANGER ADDITION SITUATED ON THE SOUTH SIDE OF BUFFALO BAYOU, IN THE CITY OF HOUSTON, IN HARRIS COUNTY, TEXAS. TRACT 5: LOTS ONE (1), TWO (2), THREE (3), FOUR (4), FIVE (5), ELEVEN (11), & TWELVE (12), BLOCK 554 SOMETIMES CALLED BLOCK 647, ENGLEKE ADDITION SOMETIMES CALLED RANGER ADDITION SITUATED ON THE SOUTH SIDE OF BUFFALO BAYOU, IN THE CITY OF HOUSTON, IN HARRIS COUNTY, TEXAS.

Table with columns: ADDRESS: 205 ROBERTS STREET HOUSTON, TEXAS 77003; SITE; JOB NO: 1533-21; DATE: 08-13-21; REVISIONS: NO., DATE, DESCRIPTION.

SOUTH TEXAS SURVEYING ASSOCIATES, INC. 11281 Richmond Ave., Bldg J, Suite 101 Houston, Texas 77082 (281) 556-6918 FAX (281) 556-9331 Firm Number 1064500

Metes and Bounds Descriptions

LEGAL DESCRIPTION

TRACT 1:

LOTS SIX (6), SEVEN (7), EIGHT (8), NINE (9), TEN (10), ELEVEN (11), TWELVE (12) IN BLOCK 544, SOMETIMES CALLED BLOCK 658, ENGELKE ADDITION SOMETIMES CALLED RANGER ADDITION SITUATED ON THE SOUTH SIDE OF BUFFALO BAYOU, IN THE CITY OF HOUSTON, IN HARRIS COUNTY, TEXAS, SAID TRACT BEING MORE PARTICULARLY DESCRIBED BY METES AND BOUNDS AS FOLLOWS, TO-WIT:

BEGINNING AT THE NORTHWEST CORNER OF BLOCK 544 SOMETIMES CALLED BLOCK 658, SAID CORNER BEING LOCATED AT THE INTERSECTION OF THE SOUTH LINE OF COMMERCE, EIGHTY FEET IN WIDTH, & ROBERTS, EIGHTY FEET IN WIDTH, SAID POINT BEING THE NORTHWEST CORNER OF THE HEREIN DESCRIBED TRACT AND THE NORTHWEST BUILDING CORNER;

THENCE SOUTH 32 DEGREES 52 MINUTES 57 SECONDS WEST, (CALLED SOUTH 35 DEGREES WEST), ALONG THE EAST LINE OF ROBERTS, A DISTANCE OF 251.80 FEET (CALLED 250.00 FEET) TO THE SOUTHWEST CORNER OF THE HEREIN DESCRIBED TRACT, SAID CORNER BEING THE SOUTHWEST CORNER OF BLOCK 544 SOMETIMES CALLED BLOCK 658 FROM SAID BUILDING CORNER BEARS NORTH 33 DEGREES 52 MINUTES EAST 1.98 FEET;

THENCE SOUTH 57 DEGREES 07 MINUTES 03 SECONDS EAST, (CALLED SOUTH 55 DEGREES EAST,) ALONG THE NORTH LINE OF SHERMAN, EIGHTY FEET IN WIDTH A DISTANCE OF 150.00 FEET TO THE SOUTHEAST CORNER OF THE HEREIN DESCRIBED TRACT SAID CORNER BEING THE SOUTHEAST CORNER OF LOT 12, BUILDING CORNER BEARS NORTH 55 DEGREES 42 MINUTES WEST 1.05 FEET;

THENCE NORTH 32 DEGREES 52 MINUTES 57 SECONDS EAST, (CALLED NORTH 35 DEGREES EAST,) A DISTANCE OF 251.80 FEET (CALLED 250.00 FEET) TO THE NORTHEAST CORNER OF THE HEREIN DESCRIBED TRACT, SAID CORNER BEING THE NORTHEAST CORNER OF LOT 11, BUILDING CORNER BEARS SOUTH 79 DEGREES 34 SECONDS EAST 0.87 FEET;

THENCE NORTH 57 DEGREES 07 MINUTES 03 SECONDS WEST, (CALLED NORTH 55 DEGREES WEST,) ALONG THE SOUTH LINE OF COMMERCE STREET, A DISTANCE OF 150.00 FEET TO THE POINT OF BEGINNING.

TRACT 4:

LOTS ONE (1), TWO (2), THREE (3), FOUR (4), FIVE (5), ELEVEN (11), & TWELVE (12), BLOCK 553 SOMETIMES CALLED BLOCK 646, ENGELKE ADDITION SOMETIMES CALLED RANGER ADDITION SITUATED ON THE SOUTH SIDE OF BUFFALO BAYOU, IN THE CITY OF HOUSTON, IN HARRIS COUNTY, TEXAS, SAID TRACT BEING MORE PARTICULARLY DESCRIBED BY METES AND BOUNDS AS FOLLOWS, TO-WIT:

BEGINNING AT THE NORTHEAST CORNER OF BLOCK 553 SOMETIMES CALLED BLOCK 646, SAID CORNER BEING LOCATED AT THE INTERSECTION OF THE SOUTH LINE OF COMMERCE, EIGHTY FEET IN WIDTH, AND THE WEST LINE OF ROBERTS, EIGHTY FEET IN WIDTH, SAID CORNER BEING THE NORTHEAST CORNER OF THE HEREIN DESCRIBED TRACT AT A SET 5/8 INCH CAPPED IRON ROD STAMPED SOUTH TEXAS SURVEYING;

THENCE SOUTH 32 DEGREES 52 MINUTES 57 SECONDS WEST, (CALLED SOUTH 35 DEGREES WEST,) ALONG THE WEST LINE OF ROBERTS, EIGHTY FEET IN WIDTH, A DISTANCE OF 251.80 FEET, (CALLED 250.00 FEET) TO THE SOUTHEAST CORNER OF BLOCK 553 SOMETIMES CALLED BLOCK 646, SAID POINT BEING THE SOUTHEAST CORNER OF THE HEREIN DESCRIBED TRACT FENCE POST BEARS NORTH 57 DEGREES 47 MINUTES EAST 0.44 FEET;

THENCE NORTH 57 DEGREES 07 MINUTES 03 SECONDS WEST, (CALLED NORTH 55 DEGREES WEST,) ALONG THE NORTH LINE OF SHERMAN, EIGHTY FEET IN WIDTH, A DISTANCE OF 150.00 FEET TO THE SOUTHWEST CORNER OF THE HEREIN DESCRIBED TRACT SAID POINT BEING THE SOUTHWEST CORNER OF LOT 12 FOUND 5/8 INCH IRON ROD;

THENCE NORTH 32 DEGREES 52 MINUTES 57 SECONDS EAST, (CALLED NORTH 35 DEGREES EAST,) A DISTANCE OF 250.00 FEET TO THE NORTHWEST CORNER OF THE HEREIN DESCRIBED TRACT, SAID POINT BEING THE NORTHWEST CORNER OF LOT 11 BUILDING CORNER ON CORNER;

THENCE SOUTH 57 DEGREES 07 MINUTES 03 SECONDS EAST, (CALLED SOUTH 55 DEGREES EAST,) ALONG THE SOUTH LINE OF COMMERCE, EIGHTY FEET IN WIDTH, A DISTANCE OF 150.00 FEET TO THE POINT OF BEGINNING.

FILED BY
ALAMO TITLE COMPANY
2110532

NOTICE OF CONFIDENTIALITY RIGHTS:
IF YOU ARE A NATURAL PERSON, YOU MAY REMOVE OR STRIKE ANY OR ALL OF THE FOLLOWING INFORMATION FROM ANY INSTRUMENT THAT TRANSFERS AN INTEREST IN REAL PROPERTY BEFORE IT IS FILED FOR RECORD IN THE PUBLIC RECORDS: YOUR SOCIAL SECURITY NUMBER OR YOUR DRIVER'S LICENSE NUMBER.

SPECIAL WARRANTY DEED WITH VENDOR'S LIEN

Date: December 15, 2021

Grantor: ROBERTS INDUSTRIAL CENTER, INC., a Texas corporation

Grantor's Mailing Address:

2231 Wroxton Rd.
Houston, Texas 77005

Grantee: WKM 4, LLC, a Texas limited liability company

Grantee's Mailing Address:

c/o Concept Neighborhood, LLC
448 W. 19th St. # 648
Houston, Texas 77008

Consideration: TEN AND NO/100 DOLLARS (\$10.00) and other valuable consideration

Property: That certain tract of land in Harris County, Texas as more particularly described on Exhibit A attached hereto and made a part hereof (the "**Land**"), together with all buildings, improvements, and fixtures thereon, and Seller's right, title and interest in any minerals, utilities, adjacent streets, alleys, strips, gores and rights-of-way appurtenant to the Land.

A portion of the Consideration are proceeds of that certain Promissory Note dated of even date, executed by Grantee and payable to the order of Central Bank ("**Noteholder**"), the payment of which is secured by the vendor's lien and superior title herein reserved and assigned to Noteholder (without warranty by or recourse on Grantor) and by that certain Deed of Trust of even date with the Note from Grantee to Robert Mrlik as Trustee, for the benefit of Noteholder, covering the Property ("**Deed of Trust**").

Grantor hereby expressly reserves, and assigns to Noteholder, and its successors and assigns, without warranty by or recourse on Grantor, the vendor's lien, as well as the superior title,

in and to the Property to secure (i) the payment of the Note, and (ii) the performance and payment by Grantee of all covenants, conditions, obligations and liabilities under the Deed of Trust. Upon the full payment of the Note and satisfaction and performance of all of all covenants, conditions, obligations and liabilities under the Deed of Trust, this conveyance shall become absolute and the vendor's lien and superior title herein reserved shall be automatically released and discharged.

Grantor, for the Consideration, the receipt of which is hereby acknowledged, grants, sells and conveys to Grantee the Property, together with all and singular the rights and appurtenances thereto in any wise belonging to Grantor, to have and hold it to Grantee, Grantee's successors, legal representatives and assigns forever, subject to taxes for the year 2022 and subsequent years, any easements, reservations, restrictions and/or royalties of record against the Property, the rights of tenants under leases disclosed in the Assignment and Assumption of Leases of even dated herewith between Grantor and Grantee, and all matters that a current survey of the Property would show (collectively, the "**Permitted Exceptions**"). Grantor binds Grantor and its successors and legal representatives to warrant and forever defend all and singular the Property to Grantee and its successors, legal representatives and assigns against every person whomsoever lawfully claiming or to claim the same or any part thereof, by, through, or under Grantor, but not otherwise, subject to the Permitted Exceptions.

NOTWITHSTANDING ANYTHING HEREIN TO THE CONTRARY, BY ITS ACCEPTANCE OF THIS DEED: GRANTEE AGREES THAT IT HAS CONDUCTED ITS OWN INDEPENDENT INVESTIGATION OF ALL ASPECTS OF THE PROPERTY AND THAT IT IS RELYING ONLY ON SUCH INDEPENDENT INVESTIGATION AND INSPECTION AND THE EXPRESS WARRANTIES (AS DEFINED BELOW). GRANTEE AGREES THAT ANY INFORMATION PROVIDED BY GRANTOR TO GRANTEE WITH RESPECT TO THE PROPERTY HAS BEEN OBTAINED FROM A VARIETY OF SOURCES AND THAT GRANTOR HAS NOT MADE ANY INDEPENDENT INVESTIGATION OR VERIFICATION OF SUCH INFORMATION; GRANTEE AGREES THAT OTHER THAN THOSE REPRESENTATIONS AND WARRANTIES OF GRANTOR EXPRESSLY SET FORTH IN THAT CERTAIN COMMERCIAL CONTRACT-IMPROVED PROPERTY DATED JUNE 16, 2021, BETWEEN GRANTOR AND GRANTEE'S PREDECESSOR-IN-INTEREST CONCEPT NEIGHBORHOOD, LLC, AS AMENDED, AND/OR IN THIS DEED OR THE OTHER CLOSING DOCUMENTS EXECUTED BY GRANTOR AND DELIVERED TO GRANTEE OF EVEN DATE HEREWITH (THE "**EXPRESS WARRANTIES**"), GRANTOR HAS NOT MADE, DOES NOT MAKE, AND SPECIFICALLY DISCLAIMS, ANY AND ALL REPRESENTATIONS AND/OR WARRANTIES OF ANY KIND OR CHARACTER WHATSOEVER, WHETHER EXPRESS OR IMPLIED, ORAL OR OTHERWISE UNWRITTEN, PAST, PRESENT, OR FUTURE, OF, AS TO, CONCERNING OR WITH RESPECT TO, THE PROPERTY, INCLUDING, BUT NOT LIMITED TO: (A) THE NATURE, QUALITY, OR CONDITION OF THE PROPERTY (INCLUDING ANY LATENT DEFECTS THEREOF); (B) THE INCOME TO BE DERIVED FROM THE PROPERTY; (C) THE SUITABILITY OF THE PROPERTY FOR ANY AND ALL ACTIVITIES AND USES WHICH GRANTEE MAY CONDUCT THEREON; (D) THE COMPLIANCE OF OR BY THE PROPERTY OR ITS OPERATION WITH ANY LAWS, RULES, ORDINANCES OR REGULATIONS OF ANY APPLICABLE GOVERNMENTAL AUTHORITY OR BODY, INCLUDING, BUT NOT LIMITED TO, ANY STATE OR FEDERAL ENVIRONMENTAL LAW, RULE OR REGULATION; (E) THE HABITABILITY, MERCHANTABILITY, OR FITNESS OF THE PROPERTY FOR A PARTICULAR PURPOSE; OR (F) ANY OTHER MATTER WITH RESPECT TO THE PROPERTY. **NOTWITHSTANDING ANYTHING HEREIN TO THE CONTRARY,** GRANTOR IS CONVEYING THE PROPERTY TO GRANTEE "**AS IS,**" "**WHERE IS,**" AND **WITH ALL FAULTS** AND SPECIFICALLY AND EXPRESSLY WITHOUT ANY WARRANTIES,

REPRESENTATIONS, OR GUARANTEES, EITHER EXPRESS OR IMPLIED, OF ANY KIND, NATURE, OR TYPE WHATSOEVER FROM OR ON BEHALF OF THE GRANTOR, OTHER THAN THE EXPRESS WARRANTIES; AND GRANTEE IS NOT RELYING ON ANY REPRESENTATIONS OR WARRANTIES BY GRANTOR, OTHER THAN THE EXPRESS WARRANTIES.

In addition, by its acceptance of this Deed, Grantee, for itself, its successors, legal representatives and assigns, expressly waives any and all claims, causes of action, costs, losses, damages and attorneys' fees (collectively, "Claims") against Grantor, its shareholders, officers and/or directors relating to any environmental contamination or condition on or about from the Property, regardless of how such contamination or condition may have arisen **INCLUDING WITHOUT LIMITATION TO THE EXTENT SUCH CONTAMINATION OR CONDITION MAY HAVE ARISEN DUE TO THE NEGLIGENCE OF ANY OF SUCH RELEASED PARTIES**; and Grantee agrees to indemnify and hold harmless Grantor, its shareholders, officers and/or directors from all third party Claims relating to any environmental contamination or condition on or about from the Property, regardless of how such contamination or condition may have arisen, **INCLUDING WITHOUT LIMITATION TO THE EXTENT SUCH CONTAMINATION OR CONDITION MAY HAVE ARISEN DUE TO THE NEGLIGENCE OF ANY OF SUCH INDEMNIFIED PARTIES**.

GRANTOR

ROBERTS INDUSTRIAL CENTER, INC.,
a Texas corporation

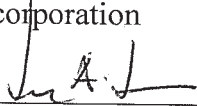
By: 
Jonathan A. Grenader, President

THE STATE OF TEXAS §
 §
COUNTY OF HARRIS §

This instrument was acknowledged before me on December 15, 2021, by Jonathan A. Grenader, President of Roberts Industrial Center, Inc., a Texas corporation, on behalf of said corporation.

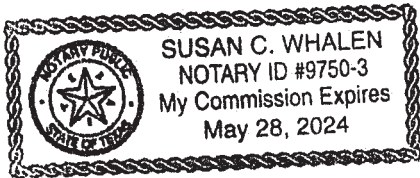

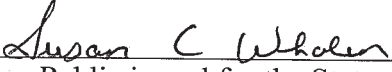
Notary Public in and for the State of Texas
My Commission Expires: 5-28-24

RP-2021-727860

AFTER RECORDING RETURN TO:

Concept Neighborhood, LLC
Attn: Jeremy Roberts
448 W. 19th St. # 648
Houston, Texas 77008

RP-2021-727860

EXHIBIT A
THE LAND

Lots Six (6), Seven (7), Eight (8), Nine (9), Ten (10), Eleven (11), Twelve (12) in Block 544, sometimes called Block 658, Engelke Addition sometimes called Ranger Addition situated on the South Side of Buffalo Bayou, in the City of Houston, in Harris County, Texas, said tract being more particularly described by metes and bounds as follows, to-wit:

BEGINNING at the Northwest corner of Block 544 sometimes called Block 658, said corner being located at the intersection of the South line of Commerce, eighty feet in width, & Roberts, eighty feet in width, said point being the Northwest corner of the herein described tract and the Northwest building corner;

THENCE South 32 degrees 52 minutes 57 seconds West, (called South 35 degrees West), along the East line of Roberts, a distance of 251.80 feet (called 250.00 feet) to the Southwest corner of the herein described tract, said corner being the Southwest corner of Block 544 sometimes called Block 658 from said building corner bears North 33 degrees 52 minutes East 1.98 feet;

THENCE South 57 degrees 07 minutes 03 seconds East, (called South 55 degrees East), along the North line of Sherman, eighty feet in width a distance of 150.00 feet to the Southeast corner of the herein described tract said corner being the Southeast corner of Lot 12, building corner bears North 55 degrees 42 minutes West 1.05 feet;

THENCE North 32 degrees 52 minutes 57 seconds East, (called North 35 degrees East), a distance of 251.80 feet (called 250.00 feet) to the Northeast corner of the herein described tract, said corner being the Northeast corner of Lot 11, building corner bears South 79 degrees 34 minutes East 0.87 feet;

THENCE North 57 degrees 07 minutes 03 seconds West, (called North 55 degrees West), along the South line of Commerce, a distance of 150.00 feet to the POINT OF BEGINNING.

RP-2021-727860

RP-2021-727860
Pages 6
12/21/2021 12:01 PM
e-Filed & e-Recorded in the
Official Public Records of
HARRIS COUNTY
TENESHIA HUDSPETH
COUNTY CLERK
Fees \$34.00

RECORDERS MEMORANDUM

This instrument was received and recorded electronically and any blackouts, additions or changes were present at the time the instrument was filed and recorded.

Any provision herein which restricts the sale, rental, or use of the described real property because of color or race is invalid and unenforceable under federal law.

THE STATE OF TEXAS
COUNTY OF HARRIS

I hereby certify that this instrument was FILED in File Number Sequence on the date and at the time stamped hereon by me; and was duly RECORDED in the Official Public Records of Real Property of Harris County, Texas.



Teneshia Hudspeth
COUNTY CLERK
HARRIS COUNTY, TEXAS

RP-2021-727860

FILED BY
ALAMO TITLE COMPANY
2110532

NOTICE OF CONFIDENTIALITY RIGHTS:
IF YOU ARE A NATURAL PERSON, YOU MAY REMOVE OR STRIKE ANY OR ALL OF THE FOLLOWING INFORMATION FROM ANY INSTRUMENT THAT TRANSFERS AN INTEREST IN REAL PROPERTY BEFORE IT IS FILED FOR RECORD IN THE PUBLIC RECORDS: YOUR SOCIAL SECURITY NUMBER OR YOUR DRIVER'S LICENSE NUMBER.

SPECIAL WARRANTY DEED WITH VENDOR'S LIEN

Date: December 15, 2021

Grantor: ROBERTS INDUSTRIAL CENTER, INC., a Texas corporation

Grantor's Mailing Address:

2231 Wroxton Rd.
Houston, Texas 77005

Grantee: WKM 3, LLC, a Texas limited liability company

Grantee's Mailing Address:

c/o Concept Neighborhood, LLC
448 W. 19th St. # 648
Houston, Texas 77008

Consideration: TEN AND NO/100 DOLLARS (\$10.00) and other valuable consideration

Property: That certain tract of land in Harris County, Texas as more particularly described on Exhibit A attached hereto and made a part hereof (the "**Land**"), together with all buildings, improvements, and fixtures thereon, and Seller's right, title and interest in any minerals, utilities, adjacent streets, alleys, strips, gores and rights-of-way appurtenant to the Land.

A portion of the Consideration are proceeds of that certain Promissory Note dated of even date, executed by Grantee and payable to the order of Central Bank ("**Noteholder**"), the payment of which is secured by the vendor's lien and superior title herein reserved and assigned to Noteholder (without warranty by or recourse on Grantor) and by that certain Deed of Trust of even date with the Note from Grantee to Robert Mrlik as Trustee, for the benefit of Noteholder, covering the Property ("**Deed of Trust**").

Grantor hereby expressly reserves, and assigns to Noteholder, and its successors and assigns, without warranty by or recourse on Grantor, the vendor's lien, as well as the superior title,

in and to the Property to secure (i) the payment of the Note, and (ii) the performance and payment by Grantee of all covenants, conditions, obligations and liabilities under the Deed of Trust. Upon the full payment of the Note and satisfaction and performance of all of all covenants, conditions, obligations and liabilities under the Deed of Trust, this conveyance shall become absolute and the vendor's lien and superior title herein reserved shall be automatically released and discharged.

Grantor, for the Consideration, the receipt of which is hereby acknowledged, grants, sells and conveys to Grantee the Property, together with all and singular the rights and appurtenances thereto in any wise belonging to Grantor, to have and hold it to Grantee, Grantee's successors, legal representatives and assigns forever, subject to taxes for the year 2022 and subsequent years, any easements, reservations, restrictions and/or royalties of record against the Property, the rights of tenants under leases disclosed in the Assignment and Assumption of Leases of even dated herewith between Grantor and Grantee, and all matters that a current survey of the Property would show (collectively, the "**Permitted Exceptions**"). Grantor binds Grantor and its successors and legal representatives to warrant and forever defend all and singular the Property to Grantee and its successors, legal representatives and assigns against every person whomsoever lawfully claiming or to claim the same or any part thereof, by, through, or under Grantor, but not otherwise, subject to the Permitted Exceptions.

NOTWITHSTANDING ANYTHING HEREIN TO THE CONTRARY, BY ITS ACCEPTANCE OF THIS DEED: GRANTEE AGREES THAT IT HAS CONDUCTED ITS OWN INDEPENDENT INVESTIGATION OF ALL ASPECTS OF THE PROPERTY AND THAT IT IS RELYING ONLY ON SUCH INDEPENDENT INVESTIGATION AND INSPECTION AND THE EXPRESS WARRANTIES (AS DEFINED BELOW). GRANTEE AGREES THAT ANY INFORMATION PROVIDED BY GRANTOR TO GRANTEE WITH RESPECT TO THE PROPERTY HAS BEEN OBTAINED FROM A VARIETY OF SOURCES AND THAT GRANTOR HAS NOT MADE ANY INDEPENDENT INVESTIGATION OR VERIFICATION OF SUCH INFORMATION; GRANTEE AGREES THAT OTHER THAN THOSE REPRESENTATIONS AND WARRANTIES OF GRANTOR EXPRESSLY SET FORTH IN THAT CERTAIN COMMERCIAL CONTRACT-IMPROVED PROPERTY DATED JUNE 16, 2021, BETWEEN GRANTOR AND GRANTEE'S PREDECESSOR-IN-INTEREST CONCEPT NEIGHBORHOOD, LLC, AS AMENDED, AND/OR IN THIS DEED OR THE OTHER CLOSING DOCUMENTS EXECUTED BY GRANTOR AND DELIVERED TO GRANTEE OF EVEN DATE HEREWITH (THE "**EXPRESS WARRANTIES**"), GRANTOR HAS NOT MADE, DOES NOT MAKE, AND SPECIFICALLY DISCLAIMS, ANY AND ALL REPRESENTATIONS AND/OR WARRANTIES OF ANY KIND OR CHARACTER WHATSOEVER, WHETHER EXPRESS OR IMPLIED, ORAL OR OTHERWISE UNWRITTEN, PAST, PRESENT, OR FUTURE, OF, AS TO, CONCERNING OR WITH RESPECT TO, THE PROPERTY, INCLUDING, BUT NOT LIMITED TO: (A) THE NATURE, QUALITY, OR CONDITION OF THE PROPERTY (INCLUDING ANY LATENT DEFECTS THEREOF); (B) THE INCOME TO BE DERIVED FROM THE PROPERTY; (C) THE SUITABILITY OF THE PROPERTY FOR ANY AND ALL ACTIVITIES AND USES WHICH GRANTEE MAY CONDUCT THEREON; (D) THE COMPLIANCE OF OR BY THE PROPERTY OR ITS OPERATION WITH ANY LAWS, RULES, ORDINANCES OR REGULATIONS OF ANY APPLICABLE GOVERNMENTAL AUTHORITY OR BODY, INCLUDING, BUT NOT LIMITED TO, ANY STATE OR FEDERAL ENVIRONMENTAL LAW, RULE OR REGULATION; (E) THE HABITABILITY, MERCHANTABILITY, OR FITNESS OF THE PROPERTY FOR A PARTICULAR PURPOSE; OR (F) ANY OTHER MATTER WITH RESPECT TO THE PROPERTY. **NOTWITHSTANDING ANYTHING HEREIN TO THE CONTRARY,** GRANTOR IS CONVEYING THE PROPERTY TO GRANTEE "**AS IS,**" "**WHERE IS,**" AND **WITH ALL FAULTS** AND SPECIFICALLY AND EXPRESSLY WITHOUT ANY WARRANTIES,

REPRESENTATIONS, OR GUARANTEES, EITHER EXPRESS OR IMPLIED, OF ANY KIND, NATURE, OR TYPE WHATSOEVER FROM OR ON BEHALF OF THE GRANTOR, OTHER THAN THE EXPRESS WARRANTIES; AND GRANTEE IS NOT RELYING ON ANY REPRESENTATIONS OR WARRANTIES BY GRANTOR, OTHER THAN THE EXPRESS WARRANTIES.

In addition, by its acceptance of this Deed, Grantee, for itself, its successors, legal representatives and assigns, expressly waives any and all claims, causes of action, costs, losses, damages and attorneys' fees (collectively, "Claims") against Grantor, its shareholders, officers and/or directors relating to any environmental contamination or condition on or about from the Property, regardless of how such contamination or condition may have arisen **INCLUDING WITHOUT LIMITATION TO THE EXTENT SUCH CONTAMINATION OR CONDITION MAY HAVE ARISEN DUE TO THE NEGLIGENCE OF ANY OF SUCH RELEASED PARTIES**; and Grantee agrees to indemnify and hold harmless Grantor, its shareholders, officers and/or directors from all third party Claims relating to any environmental contamination or condition on or about from the Property, regardless of how such contamination or condition may have arisen, **INCLUDING WITHOUT LIMITATION TO THE EXTENT SUCH CONTAMINATION OR CONDITION MAY HAVE ARISEN DUE TO THE NEGLIGENCE OF ANY OF SUCH INDEMNIFIED PARTIES**.

GRANTOR

ROBERTS INDUSTRIAL CENTER, INC.,
a Texas corporation

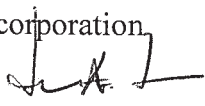
By: 
Jonathan A. Grenader, President

THE STATE OF TEXAS §
 §
COUNTY OF HARRIS §

This instrument was acknowledged before me on December 15, 2021, by Jonathan A. Grenader, President of Roberts Industrial Center, Inc., a Texas corporation, on behalf of said corporation.

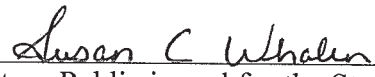
Notary Public in and for the State of Texas
My Commission Expires: 5-28-24

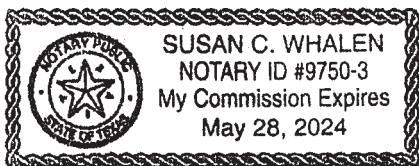

RP-2021-727859

AFTER RECORDING RETURN TO:

Concept Neighborhood, LLC
Attn: Jeremy Roberts
448 W. 19th St. # 648
Houston, Texas 77008

RP-2021-727859

EXHIBIT A
THE LAND

**METES AND BOUNDS
DESCRIPTION**

BEING A 0.623 ACRE TRACT

ALSO BEING A PORTION OF LOTS 1,
2, 3, 4, 5

11 AND 12, BLOCK 553

IN THE RANGER ADDITION ,VOLUME 25,
PAGE 440 SITUATED ON THE SOUTH SIDE
OF BUFFALO BAYOUIN THE CITY OF
HOUSTON

HARRIS COUNTY, TEXAS

Being a 0.623 acre tract (subject tract), subject tract being a portion of lots 1, 2, 3, 4, 5, 11 and 12, block553 in the Ranger Addition, a subdivision in Harris County, Texas, according to the map or plat as recorded in Volume 25, Page 440 in the Map Records of Harris County (M.R.H.C.), situated on the Southside of Buffalo Bayou, in the City of Houston, subject tract being more particularly described by metes and bounds as follows:

Note: All coordinates, bearings, and distances described hereon are referenced to the North AmericanDatum of 1983 (2011 Adjustment), Texas State Plane Coordinate System "Texas South Central Zone",

U.S. Survey Feet based on GPS observations made by PS&S, LLC. Distances and areas are grid values.Scale Factor = 0.999889514

Beginning at a set 1/2 inch iron rod with cap stamped "PS&S", said iron rod being on the South Right of Way (R.O.W.) of Commerce Street (80 feet wide) and the West R.O.W. of Roberts Street (80 feet wide), said corner bearing North 02° 14' 49" East, 725.41 feet from a found 3/4 inch iron rod at the centerline intersection of Garrow Avenue and Sampson Street (Downtown Control Monument No. 834.), said corner also bearing North 69° 18' 31" West, 378.20 feet from a found 3/4 inch iron rod in the centerlineof said Sampson Street (Downtown Control Monument No. 368), said corner being the most Easterly corner of block 553 in said Ranger Addition, said corner also being the most Easterly corner of subject tract;

Thence South 32° 57' 37" West, 251.80 feet along the West R.O.W. of said Roberts Street to the intersection of the North R.O.W. of Sherman Street (80 feet wide) and a set 1/2 inch iron rod with capstamped "PS&S", said iron rod being the most Southerly corner of Block 553 in said Ranger Addition, said corner also being the most Southerly corner of subject tract;

Thence North 57° 02' 23" West, 99.91 feet along the R.O.W. of said Sherman Street to a corner, said corner bearing South 32° 57' 37" West, 0.21 feet from a building corner;

Thence North 32° 57' 37" East, 108.20 feet with the common boundary line of subject tract and a proposed 0.244 acre tract to a corner;

Thence North 57° 04' 15" West, 13.56 feet with the common boundary line of subject tract and a proposed 0.244 acre tract to a corner;

Thence North 32° 52' 09" East, 143.65 feet with the common boundary line of subject tract and a proposed 0.244 acre tract to the South R.O.W. of said Commerce Street and a corner, said corner being at the most Easterly corner of a building, said corner also being the most Northerly corner of subject tract;

Thence South 57° 01' 13" East, 113.69 feet along the South R.O.W. of said Commerce Street back to the Point and Place of Beginning, and containing 0.623 acres (27,122 square feet) of land, more or less.

RP-2021-727859

RP-2021-727859
Pages 7
12/21/2021 12:01 PM
e-Filed & e-Recorded in the
Official Public Records of
HARRIS COUNTY
TENESHIA HUDSPETH
COUNTY CLERK
Fees \$38.00

RECORDERS MEMORANDUM

This instrument was received and recorded electronically and any blackouts, additions or changes were present at the time the instrument was filed and recorded.

Any provision herein which restricts the sale, rental, or use of the described real property because of color or race is invalid and unenforceable under federal law.

THE STATE OF TEXAS
COUNTY OF HARRIS

I hereby certify that this instrument was FILED in File Number Sequence on the date and at the time stamped hereon by me; and was duly RECORDED in the Official Public Records of Real Property of Harris County, Texas.



Teneshia Hudspeth
COUNTY CLERK
HARRIS COUNTY, TEXAS

RP-2021-727859



LEGEND

 Proposed MSD Boundary

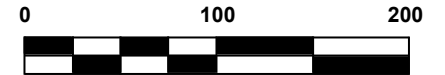

Approximate Scale (feet)

InControl Technologies
 14731 Pebble Bend Drive
 Houston, Texas 77068
 (281) 580-8892 FAX (281) 580-8853

MSD Boundary Map

SITE: Roberts Industrial Center		PM: LMG	
LOCATION: Roberts St, at Sherman Street Houston, TX, 77003		CHECKED: LMG	
DETAILED: 9/20/2023	DESIGNED: SS	PROJECT NO: E19092-104	FIGURE: A

Appendix B

A description of the current use, and, to the extent known, the anticipated use(s), of the designated property and properties within 500 feet of the boundary of the designated property.



The proposed MSD area is approximately 1.7342-acres of land located east of downtown Houston, Harris County, Texas. The affected property is in a mixed use commercial and residential land area of Houston. **Figure B** provides a description of the surrounding land use within 500-feet of the site.

The surrounding land usage of the subject property is a mix of commercial and residential properties. The adjacent property use is as follows:

- **North:** Commerce Street borders the site to the north. Beyond Commerce Street is a City of Houston Materials Management building and a large commercial warehouse.
- **East:** Immediately east of the property is a commercial business and a residential property, followed by N Sampson Street. East of N Sampson St is residential.
- **South:** Sherman Street borders the site to the south. Beyond Sherman Street, the properties are a mix of commercial businesses and single-family and multi-family residential developments.
- **West:** Immediately west of the site is a commercial property. This tract was enrolled in the Texas Voluntary Cleanup Program as VCP No 3021. Velasco Street is west of those tracts with residential properties beyond.



LEGEND

-  Proposed MSD Boundary
-  500-ft Radius

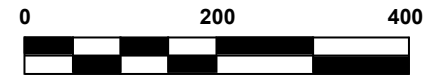

Approximate Scale (feet)

InControl Technologies
 14731 Pebble Bend Drive
 Houston, Texas 77068
 (281) 580-8892 FAX (281) 580-8853

Surrounding Property Use Map

SITE: Roberts Industrial Center		PM: LMG	
LOCATION: Roberts St, at Sherman Street Houston, TX, 77003		CHECKED: LMG	
DETAILED: 9/20/2023	DESIGNED: SS	PROJECT NO: E19092-104	FIGURE: B

Appendix C

A site map showing:

- a. The location of the designated property.
- b. The topography of the designated property as indicated on publicly available sources, which must note the watershed including the nearest surface water body and whether the designated property is located in a floodplain or floodway, as those terms are defined in Chapter 19 of the Code of Ordinances.
- c. The detected area of groundwater contamination.
- d. The location of all soil sampling locations and all groundwater monitoring wells.
- e. Groundwater gradients, to the extent known, and direction of groundwater flow.
- f. The ingestion protective concentration level exceedance zone for each contaminant of concern, to the extent known.
- g. Depth to groundwater for each affected zone.

The following is a listing of figures included in **Appendix C**.

Figure C1 – Topographic Map

Figure C2a – Watershed Map

Figure C2b – FEMA Flood Plain Map

Figure C3a – PCE Concentrations in Groundwater – July 2023

Figure C3b – TCE Concentrations in Groundwater – July 2023

Figure C3c – Cis-1,2-DCE Concentrations in Groundwater – July 2023

Figure C3d – Vinyl Chloride Concentrations in Groundwater – July 2023

Figure C3e – 1,1-DCE Concentrations in Groundwater – July 2023

Figure C3f – Combined PCLE Zone in Groundwater – July 2023

Figure C4 – Soil Boring Location Map

Figure C5 – Groundwater Monitoring Well Location Map

Figure C6 – Groundwater Gradient Map – July 2023

The Site is located in Houston, Texas at approximately 37-feet above mean sea level (MSL) (**Figure C1**). The subject property is located in Unshaded Flood Zone X, which is outside the 0.2% annual chance flood zone (500-year floodplain) of Buffalo Bayou (**Figure C2a and C2b**).

The primary chemicals of concern (COCs) are chlorinated hydrocarbons tetrachloroethene (PCE), trichloroethene (TCE), 1,1-dichloroethane (1,1-DCE), cis-1,2-dichloroethene (cis-1,2-DCE), and vinyl chloride (VC) (**Figures C3a through C3e**). The combined groundwater PCLE zone for the Site can be seen on **Figure C3f**.

Figure C3a through **Figure C3e** depicts the groundwater PCLE zones during the most recent sampling event in July 2023. The combined groundwater PCLE zone for the Site from the July 2023 sampling event

can be seen on **Figure C3f**. **Figure C4** and **Figure C5** depict the locations of the soil and groundwater samples, respectively. The groundwater gradient generally flows to the south/southeast at a gradient of 0.001 ft/ft (**Figure C6**).

The groundwater gradient was variable during the first three sampling events, but for the past four sampling events has remained fairly stable with a flow to the east/southeast.

The first groundwater bearing unit is comprised of sand and is encountered at a depth of approximately 25-feet below ground surface (ft bgs) during drilling. The base of the first groundwater bearing unit is encountered at a depth of approximately 30-ft bgs and is underlain by a stiff sandy clay. The average static depth to groundwater in the monitoring wells is 7- to 10-ft bgs.

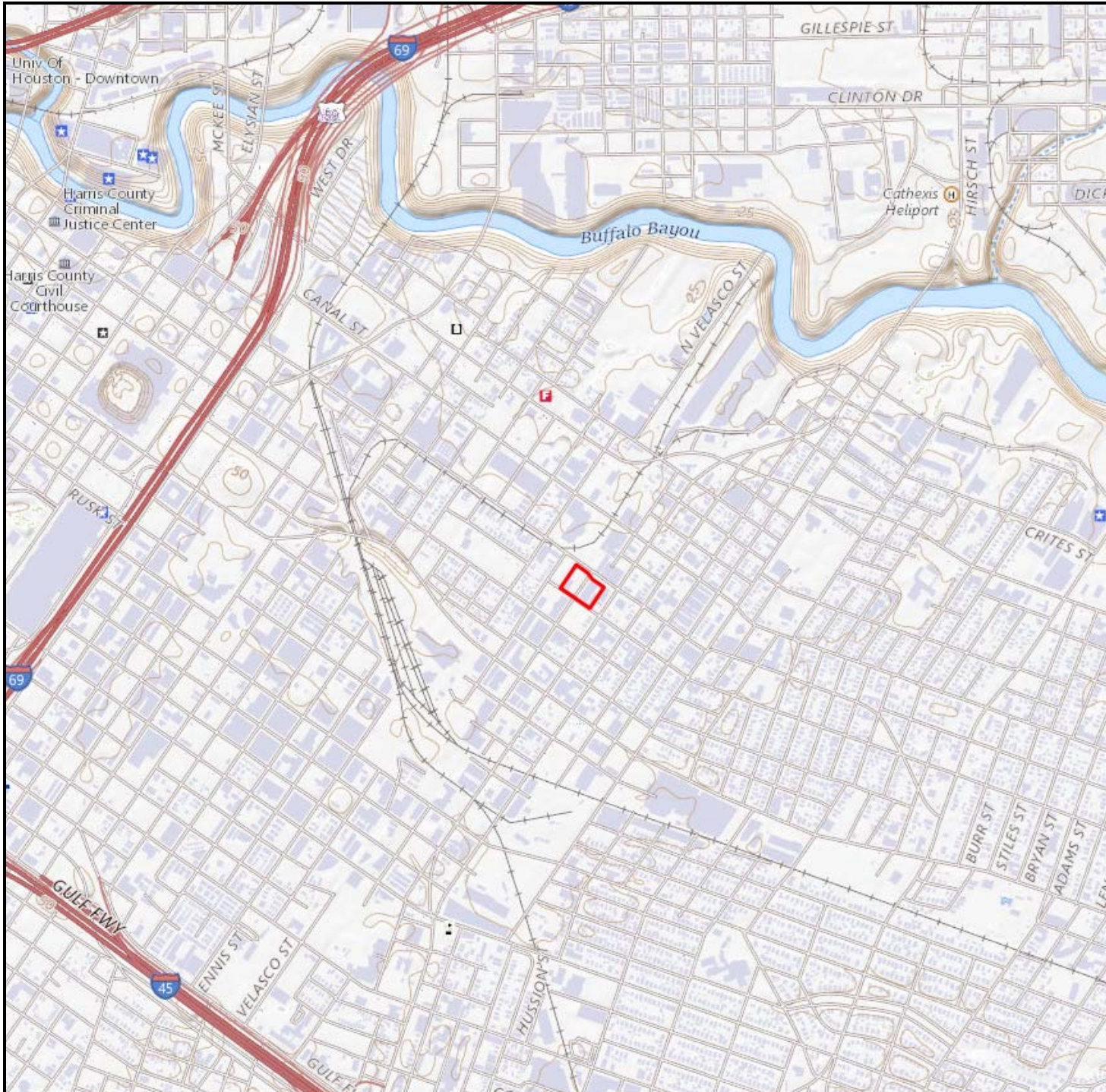

LEGEND

 Proposed MSD Boundary

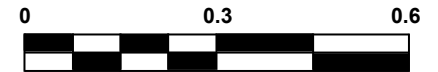

Approximate Scale (miles)

InControl Technologies
 14731 Pebble Bend Drive
 Houston, Texas 77068
 (281) 580-8892 FAX (281) 580-8853

Topographic Map

SITE:		Roberts Industrial Center		PM:	LMG
LOCATION:		Roberts St, at Sherman Street Houston, TX, 77003		CHECKED:	LMG
DETAILED:	DESIGNED:	PROJECT NO.:	FIGURE:		
9/20/2023	SS	E19092-104	C1		

BUFFALO BAYOU WATERSHED

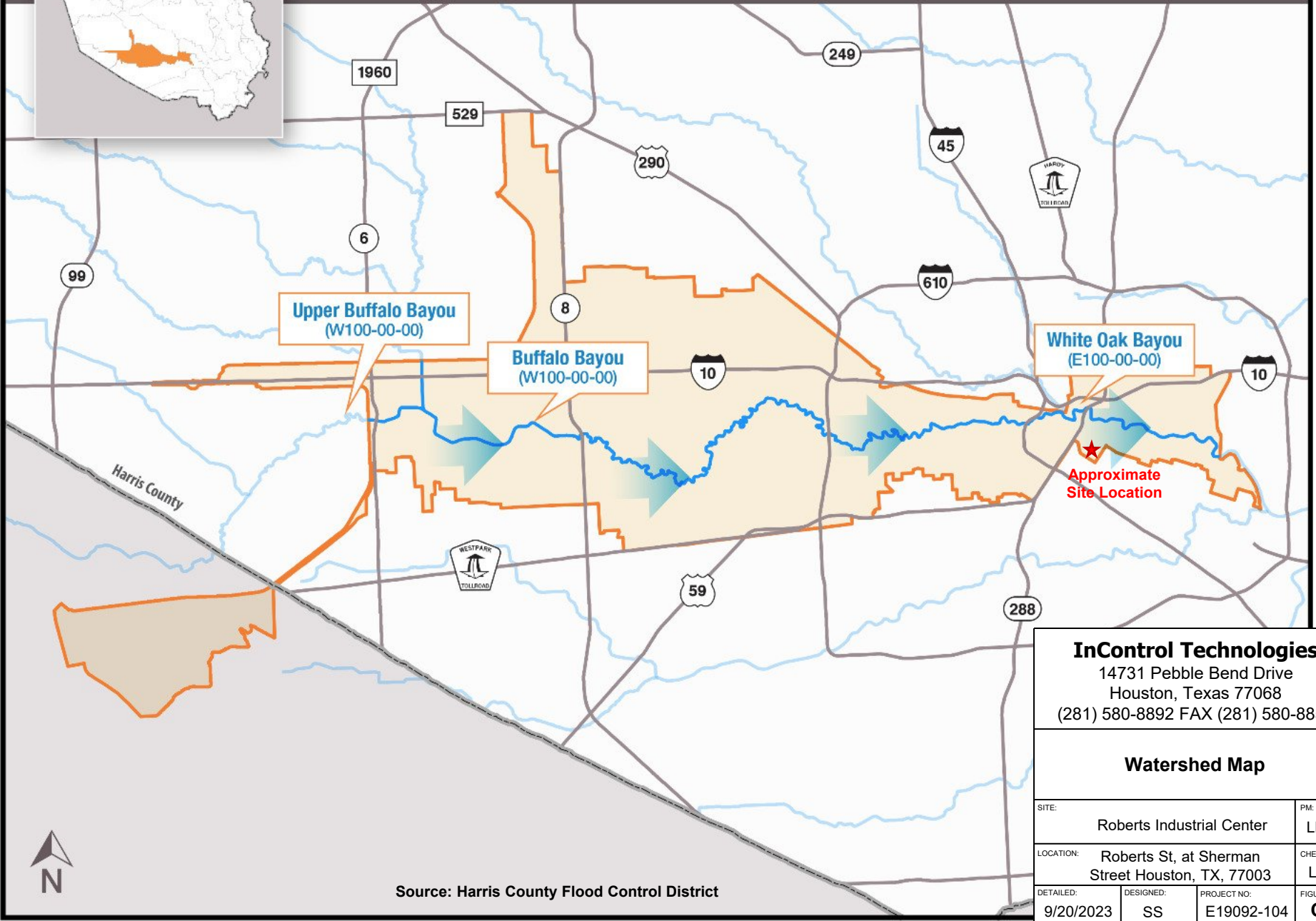

Source: Harris County Flood Control District

InControl Technologies
 14731 Pebble Bend Drive
 Houston, Texas 77068
 (281) 580-8892 FAX (281) 580-8853

Watershed Map

SITE:	Roberts Industrial Center	PM:	LMG
LOCATION:	Roberts St, at Sherman Street Houston, TX, 77003	CHECKED:	LMG
DETAILED:	DESIGNED:	PROJECT NO.:	FIGURE:
9/20/2023	SS	E19092-104	C2a

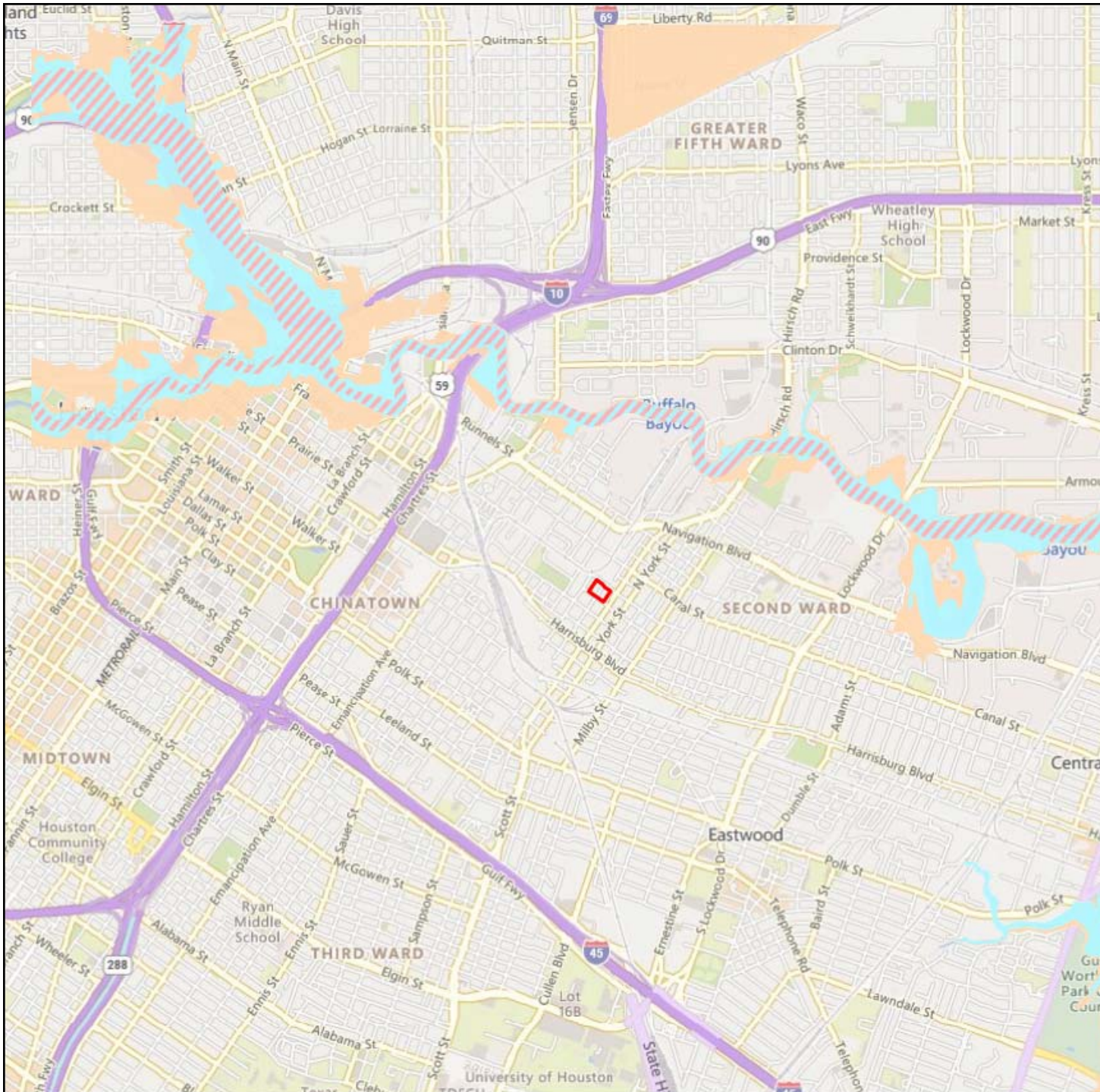

LEGEND

- Proposed MSD Boundary
- Flood Hazard Zones**
- 1% Annual Chance Flood Hazard
- Regulatory Floodway
- Special Floodway
- Area of Undetermined Flood Hazard
- 0.2% Annual Chance Flood Hazard
- Future Conditions 1% Annual Chance Flood Hazard
- Area with Reduced Risk Due to Levee

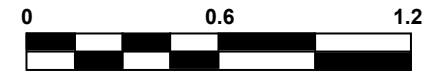

Approximate Scale (miles)

InControl Technologies
 14731 Pebble Bend Drive
 Houston, Texas 77068
 (281) 580-8892 FAX (281) 580-8853

FEMA Floodplain Map
 FIRM Panel No. 48201C0690N

SITE: Roberts Industrial Center		PM: LMG
LOCATION: Roberts St, at Sherman Street Houston, TX, 77003		CHECKED: LMG
DETAILED: 9/20/2023	DESIGNED: SS	PROJECT NO: E19092-104
		FIGURE: C2b



LEGEND

- Proposed MSD Boundary
- Monitoring Well
- PCLE Zone



LMG

10/9/2023

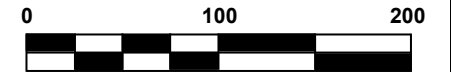

Approximate Scale (feet)

InControl Technologies
 14731 Pebble Bend Drive
 Houston, Texas 77068
 (281) 580-8892 FAX (281) 580-8853

PCE Concentrations in Groundwater – July 2023

SITE: Roberts Industrial Center		PM: LMG
LOCATION: Roberts St, at Sherman Street Houston, TX, 77003		CHECKED: LMG
DETAILED: 9/20/2023	DESIGNED: SS	PROJECT NO: E19092-104
		FIGURE: C3a



LEGEND

- Proposed MSD Boundary
- Monitoring Well
- PCLE Zone



LMG

10/9/2023

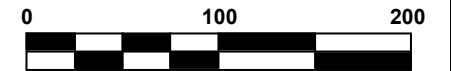

Approximate Scale (feet)

InControl Technologies
 14731 Pebble Bend Drive
 Houston, Texas 77068
 (281) 580-8892 FAX (281) 580-8853

TCE Concentrations in Groundwater – July 2023

SITE: Roberts Industrial Center		PM: LMG
LOCATION: Roberts St, at Sherman Street Houston, TX, 77003		CHECKED: LMG
DETAILED: 9/20/2023	DESIGNED: SS	PROJECT NO: E19092-104
		FIGURE: C3b



LEGEND

- Proposed MSD Boundary
- Monitoring Well
- PCLE Zone



[Handwritten Signature]

10/9/2023

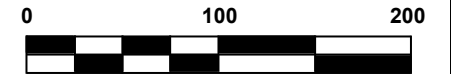

Approximate Scale (feet)

InControl Technologies
 14731 Pebble Bend Drive
 Houston, Texas 77068
 (281) 580-8892 FAX (281) 580-8853

Cis-1,2-DCE Concentrations in Groundwater – July 2023

SITE: Roberts Industrial Center		PM: LMG
LOCATION: Roberts St, at Sherman Street Houston, TX, 77003		CHECKED: LMG
DETAILED: 9/20/2023	DESIGNED: SS	PROJECT NO: E19092-104
		FIGURE: C3c

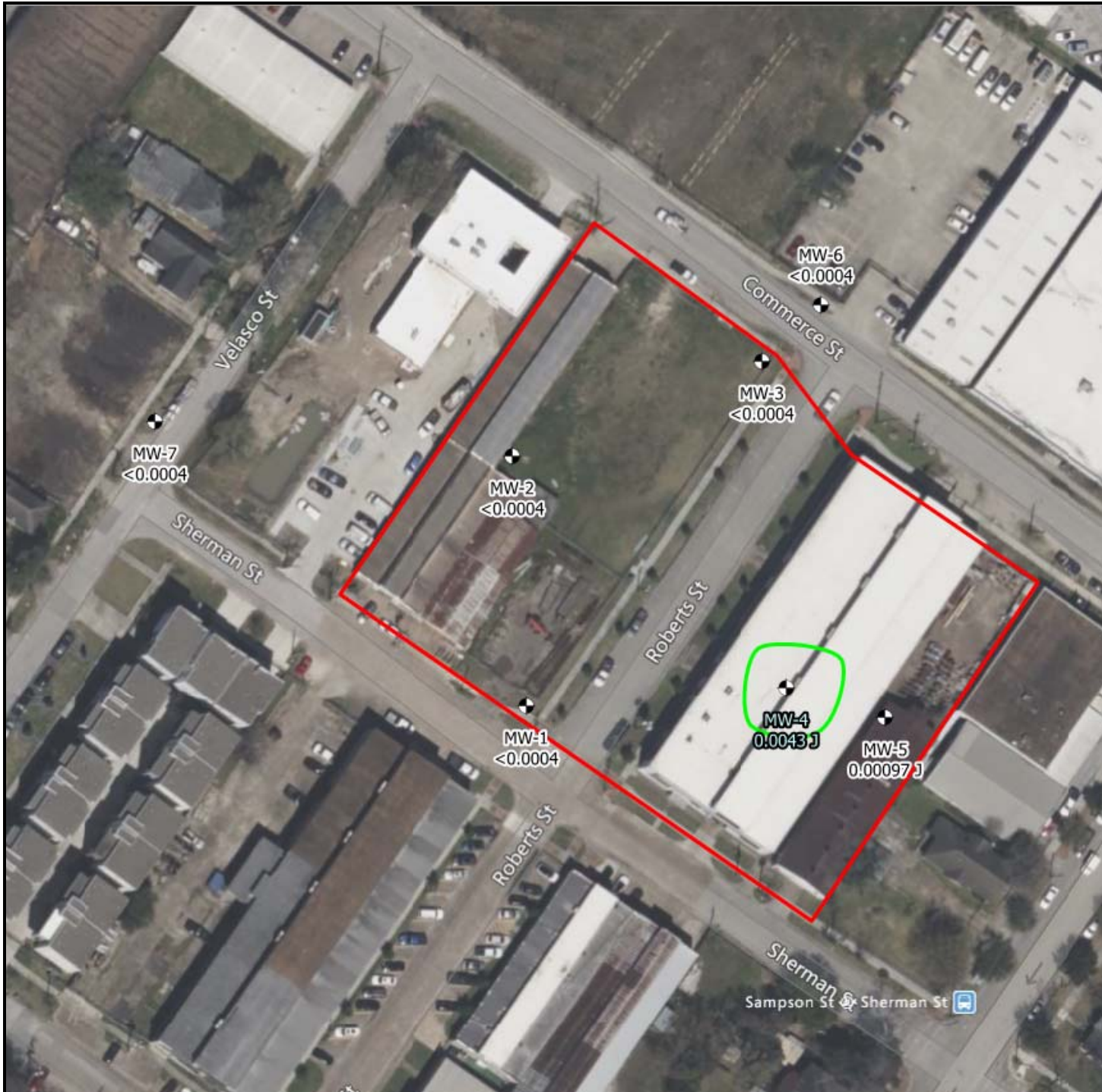

LEGEND

- Proposed MSD Boundary
- Monitoring Well
- PCLE Zone



[Handwritten Signature]

10/9/2023

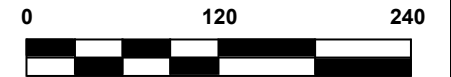

Approximate Scale (feet)

InControl Technologies
14731 Pebble Bend Drive
Houston, Texas 77068
(281) 580-8892 FAX (281) 580-8853

Vinyl Chloride Concentrations in Groundwater – July 2023

SITE: Roberts Industrial Center		PM: LMG
LOCATION: Roberts St, at Sherman Street Houston, TX, 77003		CHECKED: LMG
DETAILED: 9/20/2023	DESIGNED: SS	PROJECT NO: E19092-104
		FIGURE: C3d



LEGEND

- Proposed MSD Boundary
- Monitoring Well
- PCLE Zone



Handwritten signature

10/9/2023

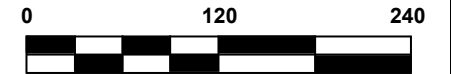

Approximate Scale (feet)

InControl Technologies
 14731 Pebble Bend Drive
 Houston, Texas 77068
 (281) 580-8892 FAX (281) 580-8853

1,1-DCE Concentrations in Groundwater – July 2023

SITE: Roberts Industrial Center		PM: LMG
LOCATION: Roberts St, at Sherman Street Houston, TX, 77003		CHECKED: LMG
DETAILED: 9/20/2023	DESIGNED: SS	PROJECT NO: E19092-104
		FIGURE: C3e

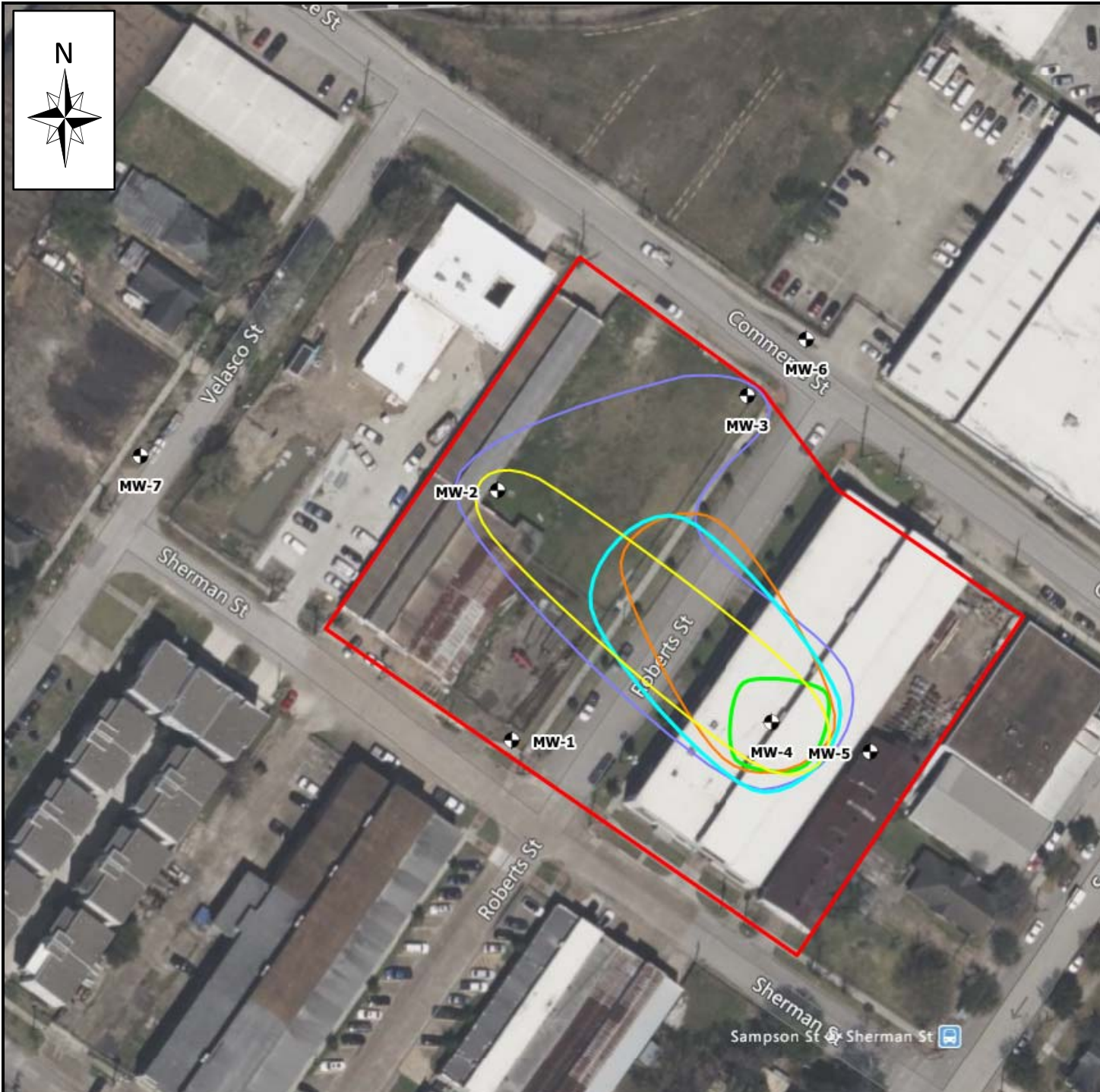

LEGEND

- Proposed MSD Boundary
- Monitoring Well
- PCLE Zone – PCE
- PCLE Zone – TCE
- PCLE Zone – cis-1,2-DCE
- PCLE Zone – VC
- PCLE Zone – 1,1-DCE

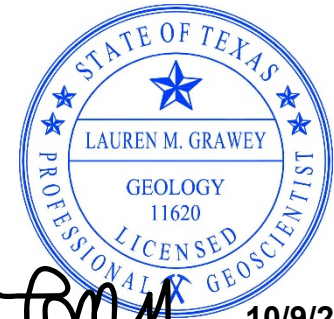

LMG

10/9/2023

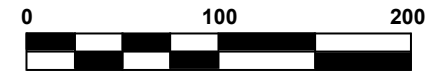

Approximate Scale (feet)

InControl Technologies
14731 Pebble Bend Drive
Houston, Texas 77068
(281) 580-8892 FAX (281) 580-8853

Combined PCLE Zone in Groundwater – July 2023

SITE: Roberts Industrial Center		PM: LMG
LOCATION: Roberts St, at Sherman Street Houston, TX, 77003		CHECKED: LMG
DETAILED: 9/20/2023	DESIGNED: SS	PROJECT NO: E19092-104
		FIGURE: C3f



LEGEND

- Proposed MSD Boundary
- ◆ Soil Boring
- ◆ Temporary Monitoring Well

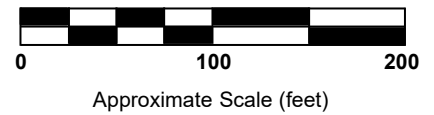

InControl Technologies
 14731 Pebble Bend Drive
 Houston, Texas 77068
 (281) 580-8892 FAX (281) 580-8853

Soil Boring Location Map

SITE: Roberts Industrial Center		PM: LMG	
LOCATION: Roberts St, at Sherman Street Houston, TX, 77003		CHECKED: LMG	
DETAILED: 9/20/2023	DESIGNED: SS	PROJECT NO: E19092-104	FIGURE: C4



LEGEND

- Proposed MSD Boundary
- Monitoring Well

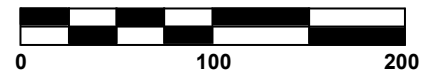

Approximate Scale (feet)

InControl Technologies
 14731 Pebble Bend Drive
 Houston, Texas 77068
 (281) 580-8892 FAX (281) 580-8853

Groundwater Monitoring Well Location Map

SITE: Roberts Industrial Center		PM: LMG
LOCATION: Roberts St, at Sherman Street Houston, TX, 77003		CHECKED: LMG
DETAILED: 9/20/2023	DESIGNED: SS	PROJECT NO: E19092-104
		FIGURE: C5



LEGEND

- Proposed MSD Boundary
- + Monitoring Well
- Groundwater Flow Direction
- Groundwater Contour Line

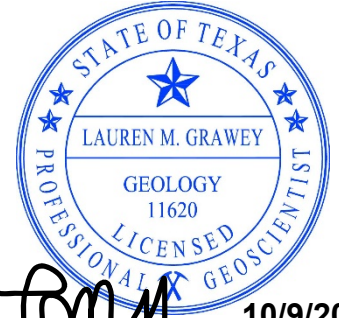

LMG

10/9/2023

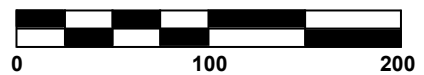

Approximate Scale (feet)

InControl Technologies
 14731 Pebble Bend Drive
 Houston, Texas 77068
 (281) 580-8892 FAX (281) 580-8853

Groundwater Gradient Map – July 2023

SITE: Roberts Industrial Center		PM: LMG
LOCATION: Roberts St, at Sherman Street Houston, TX, 77003		CHECKED: LMG
DETAILED: 9/20/2023	DESIGNED: SS	PROJECT NO: E19092-104
		FIGURE: C6

Appendix D

For each contaminant of concern within the designated groundwater:

- a. A description of the ingestion protective concentration level exceedance zone and the non-ingestion protective concentration level exceedance zone, including a specification of the horizontal area and the minimum and maximum depth below ground surface.
- b. The level of contamination, the ingestion protective concentration level, and the non-ingestion protective concentration level, all expressed as mg/L units.
- c. Its basic geochemical properties (e.g., whether the contaminant of concern migrates with groundwater, floats, or is soluble in water).

Protective Concentration Level Exceedance (PCLE) Zone – A review of recent groundwater sampling data from the groundwater bearing unit indicates that the COCs that exceed the Tier 1 ^{GW}GW_{ing} PCLs are tetrachloroethene (PCE), trichloroethene (TCE), cis-1,2-dichloroethene (cis-1,2-DCE), vinyl chloride (VC), and 1,1-dichloroethane (1,1-DCE).

The PCLE zones are depicted on **Figure C3a** through **Figure C3e** and are discussed in more detail below. The area of affected groundwater was delineated horizontally in all directions and the plume is stable. The current overall PCLE zone is approximately 298-feet long by 192-ft wide (**Figure C3f**). A comparison of the groundwater sampling results with applicable non-ingestion PCLs (^{Air}GW_{Inh-v}) indicates that none of the groundwater samples reported any COC concentrations above an ^{Air}GW_{Inh-v} PCL. Therefore, based on the recent groundwater monitoring results, besides the ^{GW}GW_{ing} exceedances, there are no other protective concentration level exceedance zones within the proposed MSD boundary.

The first groundwater bearing unit is comprised of sand and is encountered at a depth of approximately 25- to 30-feet below ground surface (ft bgs) during drilling. The base of the first groundwater bearing unit is encountered at a depth of approximately 28- to 33-ft bgs and is underlain by a stiff sandy clay. The average static depth to groundwater in the monitoring wells is 7- to 10-ft bgs.

COC: Tetrachloroethene (PCE)	
Maximum Concentration from analytical data	3.6 mg/L (MW-4; April 2023)
Ingestion-Based PCL (Residential ^{GW} GW _{ing})	0.005 mg/L
Ingestion-Based PCLE Zone (approximate)	Length: 298 ft Width: 192 ft Vertical Extent: 25ft – 29ft below ground surface (bgs)
Non-Ingestion-Based PCL (^{Air} GW _{Inh-v})	500 mg/L
Non-Ingestion-Based PCLE Zone	NONE
Geochemical/ Physical Properties	
Molecular Weight	165.83
Specific Gravity	1.623
Solubility in Water	Insoluble
Groundwater Migration	along groundwater gradient

COC: Trichloroethene (TCE)	
Maximum Concentration from analytical data	0.18 mg/L (MW-4; October 2022)
Ingestion-Based PCL (Residential ^{GW} GW _{Ing})	0.005 mg/L
Ingestion-Based PCLE Zone (approximate)	Length: 200 ft Width: 100 ft Vertical Extent: 25ft – 29ft below ground surface (bgs)
Non-Ingestion-Based PCL (^{Air} GW _{Inh-v})	24 mg/L
Non-Ingestion-Based PCLE Zone	NONE
Geochemical/ Physical Properties	
Molecular Weight	131.39
Specific Gravity	1.463
Solubility in Water	soluble
Groundwater Migration	along groundwater gradient

COC: cis-1,2-dichloroethene (cis-1,2-DCE)	
Maximum Concentration from analytical data	0.15 mg/L (MW-4; October 2022)
Ingestion-Based PCL (Residential ^{GW} GW _{Ing})	0.07 mg/L
Ingestion-Based PCLE Zone (approximate)	Length: 200 ft Width: 100 ft Vertical Extent: 25ft – 29ft below ground surface (bgs)
Non-Ingestion-Based PCL (^{Air} GW _{Inh-v})	1,200 mg/L
Non-Ingestion-Based PCLE Zone	NONE
Geochemical/ Physical Properties	
Molecular Weight	96.946
Specific Gravity	1.26
Solubility in Water	Soluble @ 3.5 g/L @ 25°C
Groundwater Migration	along groundwater gradient

COC: Vinyl Chloride (VC)	
Maximum Concentration from analytical data	0.0044 mg/L (MW-4; October 2022)
Ingestion-Based PCL (Residential ^{GW} GW _{Ing})	0.002 mg/L
Ingestion-Based PCLE Zone (approximate)	Length: 75 ft Width: 75 ft Vertical Extent: 25ft – 29ft below ground surface (bgs)
Non-Ingestion-Based PCL (^{Air} GW _{Inh-v})	3.8 mg/L
Non-Ingestion-Based PCLE Zone	NONE
Geochemical/ Physical Properties	
Molecular Weight	62.5
Specific Gravity	0.9106
Solubility in Water	2763 mg/L @ 25°C
Groundwater Migration	along groundwater gradient

COC: 1,1-dichloroethene (1,1-DCE)	
Maximum Concentration from analytical data	0.1 mg/L (MW-4; October 2022)
Ingestion-Based PCL (Residential ^{GW} GW _{Ing})	0.007 mg/L
Ingestion-Based PCLE Zone (approximate)	Length: 300 ft Width: 75 ft Vertical Extent: 25ft – 29ft below ground surface (bgs)
Non-Ingestion-Based PCL (^{Air} GW _{Inh-v})	1,700 mg/L
Non-Ingestion-Based PCLE Zone	NONE
<i>Geochemical/ Physical Properties</i>	
Molecular Weight	96.946
Specific Gravity	1.3
Solubility in Water	2500 mg/L @ 25°C
Groundwater Migration	along groundwater gradient

Appendix E

A table displaying the following information for each contaminant of concern, to the extent known:

- a. The maximum concentration level for soil and groundwater, the ingestion protective concentration level, and the non-ingestion protective concentration level, all expressed as mg/L units.
- b. The critical protective concentration level without the municipal setting designation, highlighting any exceedances.

Appendix E contains tables summarizing the concentration levels for the primary chemicals of concern in soil and groundwater. The tables include the concentration level, the ingestion protective concentration limits ($^{GW}Soil_{Ing}$ for soil and $^{GW}GW_{Ing}$ for groundwater), the non-ingestion protective concentration limits for soil ($^{Tot}Soil_{Comb}$ and $^{Air}Soil_{Inh-V}$) and groundwater ($^{Air}GW_{Inh-V}$), the critical protective concentration limits assuming no MSD is in place ($^{GW}Soil_{Ing}$ for soil and $^{GW}GW_{Ing}$ for groundwater), and the critical PCLs assuming that an MSD is in place ($^{Tot}Soil_{Comb}$ for soil and $^{Air}GW_{Inh-V}$ for groundwater). The following is a list of the tables in **Appendix E**.

Table E1	Volatile Organic Compounds (VOCs) in Soil
Table E2	Total Petroleum Hydrocarbons (TPH) in Soil
Table E3	RCRA Metals in Soil
Table E4	Volatile Organic Compounds (VOCs) in Groundwater
Table E5	Total Petroleum Hydrocarbons (TPH) in Groundwater
Table E6	RCRA Metals in Groundwater

Table E1
Summary of Volatile Organic Compounds in Soil
Roberts Industrial Center
3301, 3303, 3215 3217 Sherman St, 3210 Commerce St, Houston, TX 77003
VCP No. 3269

Sample ID	Depth	Date	1,2,4-Trimethylbenzene	1,3,5-Trimethylbenzene	Isopropylbenzene	Naphthalene	n-Propylbenzene	Benzene	Toluene	Ethylbenzene	Xylenes, Total	Methyl tert-butyl ether	Tetrachloroethene	Trichloroethene	cis-1,2-Dichloroethene	trans-1,2-Dichloroethene	Vinyl chloride	1,1-Dichloroethene	Acetone
	(ft)		mg/kg	mg/kg	mg/kg	mg/kg	mg/kg	mg/kg	mg/kg	mg/kg	mg/kg	mg/kg	mg/kg	mg/kg	mg/kg	mg/kg	mg/kg	mg/kg	mg/kg
Residential	Tot Soil _{Comb}		1600	1500	4300	220	2200	120	5900	6400	6000	800	710	18	140	590	3.7	2300	66000
Residential	GW Soil _{Ing}		33	36	350	31	45	0.026	8.2	7.6	120	0.62	0.05	0.034	0.25	0.49	0.022	0.05	43
TMW-1	8-10	8/5/2021	<0.001	<0.0008	<0.0009	<0.0008	<0.0009	<0.0005	<0.0006	<0.0007	<0.001	<0.0005	<0.0007	<0.0006	<0.0008	<0.0005	<0.0008	<0.0005	<0.002
	13-15	8/5/2021	<0.00093	<0.00074	0.037	<0.00074	<0.00083	<0.00046	<0.00056	<0.00065	<0.00093	<0.00046	<0.00065	<0.00056	<0.00074	<0.00046	<0.00074	<0.00046	<0.0019
TMW-2	8-10	8/5/2021	<0.00096	<0.00076	<0.00086	<0.00076	<0.00086	<0.00048	<0.00057	<0.00067	<0.00096	<0.00048	<0.00067	<0.00057	<0.00076	<0.00048	<0.00076	<0.00048	<0.0019
	13-15	8/5/2021	<0.00092	<0.00074	<0.00083	<0.00074	<0.00083	<0.00046	<0.00055	<0.00065	<0.00092	<0.00046	<0.00065	<0.00055	<0.00074	<0.00046	<0.00074	<0.00046	<0.0018
TMW-3	8-10	8/6/2021	<0.00093	<0.00075	<0.00084	<0.00075	<0.00084	<0.00047	<0.00056	<0.00065	<0.00093	<0.00047	<0.00065	<0.00056	<0.00075	<0.00047	<0.00075	<0.00047	<0.0019
	13-15	8/6/2021	<0.00095	<0.00076	<0.00085	<0.00076	<0.00085	<0.00047	<0.00057	<0.00066	<0.00095	<0.00047	<0.00066	<0.00057	<0.00076	<0.00047	<0.00076	<0.00047	<0.0019
TMW-4	8-10	8/5/2021	<0.00092	<0.00073	<0.00082	<0.00073	<0.00082	<0.00046	<0.00055	<0.00064	<0.00092	<0.00046	<0.00064	<0.00055	<0.00073	<0.00046	<0.00073	<0.00046	<0.0018
	13-15	8/5/2021	<0.0009	<0.00072	<0.00081	<0.00072	<0.00081	<0.00045	<0.00054	<0.00063	<0.0009	<0.00045	<0.00063	<0.00054	<0.00072	<0.00045	<0.00072	<0.00045	<0.0018
TMW-5	8-10	8/6/2021	<0.001	<0.00084	<0.00094	<0.00084	<0.00094	<0.00052	<0.00063	<0.00073	<0.001	<0.00052	<0.00073	<0.00063	<0.00084	<0.00052	<0.00084	<0.00052	<0.0021
	13-15	8/6/2021	<0.0009	<0.00072	<0.00081	<0.00072	<0.00081	<0.00045	<0.00054	<0.00063	<0.0009	<0.00045	<0.00063	<0.00054	<0.00072	<0.00045	<0.00072	<0.00045	<0.0018
TMW-6	8-10	8/6/2021	<0.0012	<0.00098	<0.0011	<0.00098	<0.0011	<0.00061	<0.00073	<0.00085	<0.0012	<0.00061	<0.00085	<0.00073	<0.00098	<0.00061	<0.00098	<0.00061	<0.0024
	13-15	8/6/2021	<0.00089	<0.00072	<0.00081	<0.00072	<0.00081	<0.00045	<0.00054	<0.00063	<0.00089	<0.00045	<0.00063	<0.00054	<0.00072	<0.00045	<0.00072	<0.00045	<0.0018
TMW-7	8-10	8/6/2021	<0.00098	<0.00079	<0.00088	<0.00079	<0.00088	<0.00049	<0.00059	<0.00069	<0.00098	<0.00049	<0.00069	<0.00059	<0.00079	<0.00049	<0.00079	<0.00049	<0.002
	13-15	8/6/2021	<0.00088	<0.0007	<0.00079	<0.0007	<0.00079	<0.00044	<0.00053	<0.00062	<0.00088	<0.00044	<0.00062	<0.00053	<0.0007	<0.00044	<0.0007	<0.00044	<0.0018
TMW-8	8-10	8/5/2021	<0.00089	<0.00071	<0.0008	<0.00071	<0.0008	<0.00044	<0.00053	<0.00062	<0.00089	<0.00044	<0.00062	<0.00053	<0.00071	<0.00044	<0.00071	<0.00044	<0.0018
	13-15	8/5/2021	<0.0011	<0.00087	<0.00098	<0.00087	<0.00098	<0.00055	<0.00065	<0.00076	<0.0011	<0.00055	<0.00076	<0.00065	<0.00087	<0.00055	<0.00087	<0.00055	<0.0022
TMW-9	8-10	8/5/2021	<0.001	<0.00081	<0.00092	<0.00081	<0.00092	<0.00051	<0.00061	<0.00071	<0.001	<0.00051	<0.00071	<0.00061	<0.00081	<0.00051	<0.00081	<0.00051	<0.002
	13-15	8/6/2021	<0.001	<0.00082	<0.00092	0.0029 J	<0.00092	<0.00051	<0.00061	<0.00071	<0.001	<0.00051	<0.00071	<0.00061	<0.00082	<0.00051	<0.00082	<0.00051	<0.002
TMW-10	8-10	8/6/2021	<0.0011	<0.00084	<0.00095	<0.00084	<0.00095	<0.00053	<0.00063	<0.00074	<0.0011	<0.00053	<0.00074	<0.00063	<0.00084	<0.00053	<0.00084	<0.00053	<0.0021
	13-15	8/6/2021	<0.00087	<0.0007	<0.00079	<0.0007	<0.00079	<0.00044	<0.00052	<0.00061	<0.00087	<0.00044	<0.00061	<0.00052	<0.0007	<0.00044	<0.0007	<0.00044	<0.0017
TMW-11	4-6	9/1/2021	<0.00093	<0.00074	<0.00084	<0.00074	<0.00084	<0.00047	<0.00056	<0.00065	<0.00093	<0.00047	<0.00065	<0.00056	<0.00074	<0.00047	<0.00074	<0.00047	<0.0019
	8-10	9/1/2021	<0.001	<0.0008	<0.0009	<0.0008	<0.0009	<0.0005	<0.0006	<0.0007	<0.001	<0.0005	<0.0007	<0.0006	<0.0008	<0.0005	<0.0008	<0.0005	<0.002
TMW-12	2-4	9/1/2021	<0.00092	<0.00073	<0.00082	<0.00073	<0.00082	<0.00046	<0.00055	<0.00064	<0.00092	<0.00046	<0.00064	<0.00055	<0.00073	<0.00046	<0.00073	<0.00046	<0.0018
	8-10	9/1/2021	<0.00092	<0.00074	<0.00083	<0.00074	<0.00083	<0.00046	<0.00055	<0.00064	<0.00092	<0.00046	<0.00064	<0.00055	<0.00074	<0.00046	<0.00074	<0.00046	<0.0018
TMW-13	2-4	9/1/2021	1.1	<0.00077	0.64	0.5	0.6	<0.00048	<0.00058	<0.00067	0.004 J	<0.00048	<0.00067	<0.00058	<0.00077	<0.00048	<0.00077	<0.00048	<0.0019
	12-14	9/1/2021	<0.00089	<0.00071	<0.0008	<0.00071	<0.0008	<0.00045	<0.00054	<0.00063	<0.00089	<0.00045	<0.00063	<0.00054	<0.00071	<0.00045	<0.00071	<0.00045	<0.0018
MW-1	9-10	4/11/2022	<0.00094	<0.00075	<0.00084	<0.00075	<0.00084	<0.00047	<0.00056	<0.00066	<0.00094	<0.00047	<0.00066	<0.00056	<0.00075	<0.00047	<0.00075	<0.00047	<0.0019
MW-3	9-10	4/11/2022	<0.00092	<0.00074	<0.00083	<0.00074	<0.00083	<0.00046	<0.00055	<0.00065	<0.00092	<0.00046	<0.00065	<0.00055	<0.00074	<0.00046	<0.00074	<0.00046	<0.0018
MW-4	4-5	4/13/2022	<0.00078	<0.00063	<0.0007	<0.00063	<0.0007	<0.00039	<0.00047	<0.00055	<0.00078	<0.00039	<0.00055	<0.00047	<0.00063	<0.00039	<0.00063	<0.00039	<0.0016

Table E1
Summary of Volatile Organic Compounds in Soil
Roberts Industrial Center
3301, 3303, 3215 3217 Sherman St, 3210 Commerce St, Houston, TX 77003
VCP No. 3269

Sample ID	Depth	Date	1,2,4-Trimethylbenzene	1,3,5-Trimethylbenzene	Isopropylbenzene	Naphthalene	n-Propylbenzene	Benzene	Toluene	Ethylbenzene	Xylenes, Total	Methyl tert-butyl ether	Tetrachloroethene	Trichloroethene	cis-1,2-Dichloroethene	trans-1,2-Dichloroethene	Vinyl chloride	1,1-Dichloroethene	Acetone
	(ft)		mg/kg	mg/kg	mg/kg	mg/kg	mg/kg	mg/kg	mg/kg	mg/kg	mg/kg	mg/kg	mg/kg	mg/kg	mg/kg	mg/kg	mg/kg	mg/kg	mg/kg
Residential	Soil _{Comb} ^{Tot}		1600	1500	4300	220	2200	120	5900	6400	6000	800	710	18	140	590	3.7	2300	66000
Residential	Soil _{ing} ^{GW}		33	36	350	31	45	0.026	8.2	7.6	120	0.62	0.05	0.034	0.25	0.49	0.022	0.05	43
SB-1	2-4	9/1/2021	0.11	0.013	0.16	<0.00098	0.056	<0.00062	0.0084	0.0072	0.015	<0.00062	<0.00086	<0.00074	<0.00098	<0.00062	<0.00098	<0.00062	0.31
SB-2	2-4	9/1/2021	<0.00097	<0.00077	<0.00087	<0.00077	<0.00087	<0.00048	<0.00058	<0.00068	<0.00097	<0.00048	<0.00068	<0.00058	<0.00077	<0.00048	<0.00077	<0.00048	<0.0019
SB-3	4-5	4/11/2022	<0.001	<0.0008	<0.0009	<0.0008	<0.0009	<0.0005	<0.0006	<0.0007	<0.001	<0.0005	<0.0007	<0.0006	<0.0008	<0.0005	<0.0008	<0.0005	<0.002
SB-4	4-5	4/11/2022	<0.00097	<0.00078	<0.00088	<0.00078	<0.00088	<0.00049	<0.00058	<0.00068	<0.00097	<0.00049	<0.00068	<0.00058	<0.00078	<0.00049	<0.00078	<0.00049	<0.0019
SB-5	4-5	4/11/2022	<0.00086	<0.00068	<0.00077	<0.00068	<0.00077	<0.00043	<0.00051	<0.0006	<0.00086	<0.00043	<0.0006	<0.00051	<0.00068	<0.00043	<0.00068	<0.00043	<0.0017
SB-6	4-5	4/11/2022	<0.0011	<0.00086	<0.00097	<0.00086	<0.00097	<0.00054	<0.00064	<0.00075	<0.0011	<0.00054	<0.00075	<0.00064	<0.00086	<0.00054	<0.00086	<0.00054	<0.0021
SB-7	4-5	4/11/2022	<0.00098	<0.00079	<0.00088	<0.00079	<0.00088	<0.00049	<0.00059	<0.00069	<0.00098	<0.00049	<0.00069	<0.00059	<0.00079	<0.00049	<0.00079	<0.00049	<0.002
SB-8	4-5	4/11/2022	<0.00098	<0.00079	<0.00088	<0.00079	<0.00088	<0.00049	<0.00059	<0.00069	<0.00098	<0.00049	<0.00069	<0.00059	<0.00079	<0.00049	<0.00079	<0.00049	<0.002
SB-9	4-5	4/11/2022	<0.001	<0.00081	<0.00091	<0.00081	<0.00091	<0.0005	<0.00061	<0.00071	<0.001	<0.0005	<0.00071	<0.00061	<0.00081	<0.0005	<0.00081	<0.0005	<0.002
SB-10	4-5	4/11/2022	<0.001	<0.00083	<0.00093	<0.00083	<0.00093	<0.00052	<0.00062	<0.00072	<0.001	<0.00052	<0.00072	<0.00062	<0.00083	<0.00052	<0.00083	<0.00052	<0.0021
SB-11	4-5	4/11/2022	<0.00093	<0.00074	<0.00084	<0.00074	<0.00084	<0.00046	<0.00056	<0.00065	<0.00093	<0.00046	<0.00065	<0.00056	<0.00074	<0.00046	<0.00074	<0.00046	0.13
SB-12	4-5	4/11/2022	<0.0009	<0.00072	0.0063	0.061	0.012	<0.00045	<0.00054	0.04	0.001 J	<0.00045	<0.00063	<0.00054	0.0076	<0.00045	<0.00072	<0.00045	0.096
SB-13	4-5	4/11/2022	<0.0011	<0.00092	<0.001	<0.00092	<0.001	<0.00057	<0.00069	<0.0008	<0.0011	<0.00057	<0.0008	<0.00069	<0.00092	<0.00057	<0.00092	<0.00057	0.096
SB-14	9-10	4/11/2022	<0.00091	<0.00073	<0.00082	<0.00073	<0.00082	<0.00046	0.001 J	<0.00064	<0.00091	<0.00046	<0.00064	<0.00055	<0.00073	<0.00046	<0.00073	<0.00046	<0.0018
SB-15	4-5	4/13/2022	<0.00094	<0.00075	<0.00085	0.0097	<0.00085	<0.00047	<0.00057	<0.00066	<0.00094	<0.00047	<0.00066	<0.00057	<0.00075	<0.00047	<0.00075	<0.00047	0.08
SB-16	4-5	4/11/2022	<0.00097	<0.00078	<0.00087	<0.00078	<0.00087	<0.00049	<0.00058	<0.00068	<0.00097	<0.00049	<0.00068	<0.00058	<0.00078	<0.00049	<0.00078	<0.00049	0.072
SB-17	4-5	4/11/2022	<0.00096	<0.00077	<0.00086	<0.00077	<0.00086	<0.00048	<0.00057	<0.00067	<0.00096	<0.00048	<0.00067	<0.00057	<0.00077	<0.00048	<0.00077	<0.00048	<0.0019
SB-18	4-5	4/11/2022	<0.00083	<0.00067	<0.00075	<0.00067	<0.00075	<0.00042	<0.0005	<0.00058	<0.00083	<0.00042	<0.00058	<0.0005	<0.00067	<0.00042	<0.00067	<0.00042	0.087

Notes: <: Analyte was not detected at or above the reported sample detection limit
J: Analyte was detected at the concentration less than the method detection limit
PCL: Protective Concentration Level (updated as of May 2023)

Table E2
Summary of Total Petroleum Hydrocarbons in Soil
Roberts Industrial Center
3301, 3303, 3215 3217 Sherman St, 3210 Commerce St, Houston, TX 77003
VCP No. 3269

Sample ID	Depth	Date	C ₆ to C ₁₂	>C ₁₂ to C ₂₈	>C ₂₈ to C ₃₅	C ₆ to C ₃₅ (Total)
	(ft)		mg/kg	mg/kg	mg/kg	mg/kg
Residential	Tot Soil _{Comb}		1600	2300	2300	
Residential	GW Soil _{Ing}		65	200	200	
TMW-1	8-10	8/5/2021	<7.3	<9.6	<9.6	<7.3
	13-15	8/5/2021	270	190	26 J	486
TMW-2	8-10	8/5/2021	<7.4	<9.7	<9.7	<7.4
	13-15	8/5/2021	<7.3	<9.6	<9.6	<7.3
TMW-3	8-10	8/6/2021	<6.6	<8.7	<8.7	<6.6
	13-15	8/6/2021	<7.6	<10	<10	<7.6
TMW-4	8-10	8/5/2021	<7.3	<9.6	<9.6	<7.3
	13-15	8/5/2021	<7.2	<9.5	<9.5	<7.2
TMW-5	8-10	8/6/2021	<7.6	<10	<10	<7.6
	13-15	8/6/2021	<6.6	<8.7	<8.7	<6.6
TMW-6	8-10	8/6/2021	<7.3	<9.7	<9.7	<7.3
	13-15	8/6/2021	<6.4	<8.4	<8.4	<6.4
TMW-7	8-10	8/6/2021	<7.2	<9.5	<9.5	<7.2
	13-15	8/6/2021	<6.6	<8.7	<8.7	<6.6
TMW-8	8-10	8/5/2021	<7.9	<10	<10	<7.9
	13-15	8/5/2021	<7	<9.3	<9.3	<7
TMW-9	8-10	8/5/2021	<7.2	300	46 J	346
	13-15	8/6/2021	<15	1300	240	1540
TMW-10	8-10	8/6/2021	<7	<9.2	<9.2	<7
	13-15	8/6/2021	<6.5	<8.6	<8.6	<6.5
TMW-11	4-6	9/1/2021	<7.1	<9.3	<9.3	<7.1
	8-10	9/1/2021	<7.5	<9.9	<9.9	<7.5
TMW-12	2-4	9/1/2021	<7.3	<9.6	<9.6	<7.3
	8-10	9/1/2021	<7	<9.3	<9.3	<7
TMW-13	2-4	9/1/2021	1100	8300	3400	12800
	12-14	9/1/2021	<7	<9.2	<9.2	<7
MW-1	9-10	4/11/2022	<6.6	<8.7	<8.7	<6.6
MW-3	9-10	4/11/2022	<6.9	<9.1	<9.1	<6.9
MW-4	4-5	4/13/2022	<6.9	<9.1	<9.1	<6.9
SB-1	2-4	9/1/2021	<6.5	19 J	82	101
SB-2	2-4	9/1/2021	<7.9	210	160	370
SB-3	4-5	4/11/2022	<7.6	<10	<10	<7.6
SB-4	4-5	4/11/2022	<7.6	<10	<10	<7.6
SB-5	4-5	4/11/2022	<6.8	<9	<9	<6.8

Table E2
Summary of Total Petroleum Hydrocarbons in Soil
Roberts Industrial Center
3301, 3303, 3215 3217 Sherman St, 3210 Commerce St, Houston, TX 77003
VCP No. 3269

Sample ID	Depth	Date	C ₆ to C ₁₂	>C ₁₂ to C ₂₈	>C ₂₈ to C ₃₅	C ₆ to C ₃₅ (Total)
	(ft)		mg/kg	mg/kg	mg/kg	mg/kg
Residential	Tot Soil _{Comb}		1600	2300	2300	
Residential	GW Soil _{Ing}		65	200	200	
SB-6	4-5	4/11/2022	<7.1	<9.3	<9.3	<7.1
SB-7	4-5	4/11/2022	<7.6	<10	<10	<7.6
SB-8	4-5	4/11/2022	280	<8.8	<8.8	280
SB-8R	4-5	7/15/2022	<9.6	<13	<13	<9.6
SB-9	4-5	4/11/2022	<6.7	<8.9	<8.9	<6.7
SB-10	4-5	4/11/2022	<14	<18	<18	<14
SB-11	4-5	4/11/2022	<7.2	<9.4	<9.4	<7.2
SB-12	4-5	4/11/2022	<6.9	<9.1	<9.1	<6.9
SB-13	4-5	4/11/2022	<7.1	<9.4	<9.4	<7.1
SB-14	9-10	4/11/2022	<6.5	<8.6	<8.6	<6.5
SB-15	4-5	4/13/2022	<6.8	<9	<9	<6.8
SB-16	4-5	4/11/2022	<7.2	<9.5	<9.5	<7.2
SB-17	4-5	4/11/2022	<6.5	<8.6	<8.6	<6.5
SB-18	4-5	4/11/2022	<7.2	<9.5	<9.5	<7.2

Notes: Exceeds TRRP Tier 1 Tot Soil_{Comb} PCL

Exceeds TRRP Tier 1 GW Soil_{Ing} PCL

<: Analyte was not detected at or above the reported sample detection limit

J: Analyte was detected at the concentration less than the method detection limit

PCL: Protective Concentration Level (updated as of May 2023)

Table E3
Summary of RCRA Metals in Soil
Roberts Industrial Center
3301, 3303, 3215 3217 Sherman St, 3210 Commerce St, Houston, TX 77003
VCP No. 3269

Sample ID	Depth	Date	Arsenic	Barium	Cadmium	Chromium	Lead	Mercury	Selenium	Silver
	(ft)		mg/kg	mg/kg	mg/kg	mg/kg	mg/kg	mg/kg	mg/kg	mg/kg
Residential	Tot Soil _{Comb}		24	8100	52	33000	500	3.6	310	97
Residential	GW Soil _{Ing}		5.9	440	1.5	2400	15	0.04	2.3	0.48
Background			5.9	300		30	15	0.04	0.3	
TMW-1	0-2	8/5/2021	3.58	86.5	0.0977 J	12.4	28.3	0.0271	0.733	0.04 J
TMW-2	0-2	8/5/2021	2.62	174	<0.0318	12.1	10.9	0.00938	1.07	0.0258 J
TMW-3	0-2	8/6/2021	2.43	213	0.0563 J	17.7	17.5	0.0349	1.28	0.0393 J
TMW-4	0-2	8/5/2021	2.02	212	0.0403 J	22.3	14.8	0.0138	1.23	0.0514 J
TMW-5	0-2	8/6/2021	2.52	154	0.0536 J	18.6	15.4	0.0578	1.3	0.0502 J
TMW-6	0-2	8/6/2021	4.4	86.5	0.0464 J	13	13.3	0.0334	0.784	0.042 J
TMW-7	0-2	8/6/2021	2.91	145	0.0608 J	20.6	11.5	0.0171	0.706	0.0277 J
TMW-8	0-2	8/5/2021	2.63	252	0.443 J	15.5	50.6	0.286	0.871	0.0575 J
TMW-9	5-6	8/5/2021	2.35	161	0.0436 J	18.2	16.2	0.015	0.832	0.0311 J
TMW-10	0-2	8/6/2021	6.28	193	0.0395 J	23.1	27.7	0.0172	1.3	0.0443 J
TMW-11	0-2	9/1/2021	2.25	155	0.0507 J	21.2	18.3	0.00828	0.411 J	0.0807 J
TMW-12	0-2	9/1/2021	2.53	124	<0.0331	23.6	10.5	0.0122	0.326 J	0.0754 J
TMW-13	0-2	9/1/2021	4.62	176	0.509 J	29	103	0.108	0.281 J	0.123 J
SB-3	0-2	4/11/2022	3.55	126	0.0637 J	13.9	28.4	0.00926	0.977	0.0405 J
SB-4	0-2	4/11/2022	4.77	135	0.144 J	23.7	185	0.18	0.675	0.147 J
SB-5	0-2	4/11/2022	5.97	227	0.677	16.1	342	0.283	0.415 J	0.197 J
SB-6	0-2	4/11/2022	5.53	98.2	<0.0316	14.8	15.4	0.00496	0.726	0.0318 J
SB-7	0-2	4/11/2022	3.87	132	0.141 J	16.6	26.8	0.0767	0.74	0.0571 J
SB-8	0-2	4/11/2022	5.33	104	0.0589 J	23.3	19.2	0.0389	1.11	0.104 J
SB-10	4-5	4/11/2022	2.21	172	<0.0318	19.1	11.9	0.0435	0.865	0.0423 J
SB-11	0-2	4/11/2022	3.36	196	0.653	16.1	71.6	0.217	0.697	0.151 J

Table E3
Summary of RCRA Metals in Soil
Roberts Industrial Center
3301, 3303, 3215 3217 Sherman St, 3210 Commerce St, Houston, TX 77003
VCP No. 3269

Sample ID	Depth	Date	Arsenic	Barium	Cadmium	Chromium	Lead	Mercury	Selenium	Silver
	(ft)		mg/kg	mg/kg	mg/kg	mg/kg	mg/kg	mg/kg	mg/kg	mg/kg
Residential	Tot Soil _{Comb}		24	8100	52	33000	500	3.6	310	97
Residential	GW Soil _{Ing}		5.9	440	1.5	2400	15	0.04	2.3	0.48
Background			5.9	300		30	15	0.04	0.3	
SB-12	0-2	4/11/2022	2.9	205	0.339 J	16.1	68.4	0.0963	0.592 J	0.159 J
SB-13	0-2	4/11/2022	4.02	411	0.208 J	17	34.6	0.149	0.542 J	0.0496 J
SB-14	0-2	4/11/2022	1.6	209	0.0539 J	11.6	11	0.0205	0.786	0.0546 J
SB-15	0-2	4/13/2022	2.27	180	0.356 J	16.9	59.6	0.0924	0.62	0.0918 J
SB-16	0-2	4/11/2022	2.94	190	0.495 J	15.5	64.3	0.322	0.612	0.102 J
SB-17	0-2	4/11/2022	2.29	74.7	0.0771 J	8.72	29.2	0.051	0.658	0.052 J
SB-18	0-2	4/11/2022	4.42	165	0.197 J	11.5	55.3	0.0408	0.62 J	0.111 J
SS-1	0-2	8/5/2021	1.54	147	0.0856 J	19.3	23.1	0.0369	0.662	0.0558 J
SS-2	0-2	8/5/2021	2.68	136	0.0711 J	12.2	34.4	0.117	0.873	0.0479 J
SS-3	0-2	8/6/2021	4.25	177	0.803	12.9	224	1.32	0.724	0.298 J
SS-4	0-2	8/6/2021	2.71	38	0.521	8.36	40.3	1.39	0.369 J	0.239 J

Notes:

Exceeds TRRP Tier 1 ^{GW}Soil_{Ing} PCL

<: Analyte was not detected at or above the reported sample detection limit

J: Analyte was detected at the concentration less than the method detection limit

PCL: Protective Concentration Level (updated as of May 2023)

Table E4
Summary of Volatile Organic Compounds in Groundwater
Roberts Industrial Center
3301, 3303, 3215 3217 Sherman St, 3210 Commerce St, Houston, TX 77003
VCP No. 3269

Sample ID	Date	Benzene	Toluene	Ethylbenzene	Xylenes, Total	Methyl tert-butyl ether	sec-Butylbenzene	tert-Butylbenzene	Tetrachloroethene	Trichloroethene	cis-1,2-Dichloroethene	trans-1,2-Dichloroethene	Vinyl chloride	1,1-Dichloroethane	1,1-Dichloroethene	Chloromethane
		mg/L	mg/L	mg/L	mg/L	mg/L	mg/L	mg/L	mg/L	mg/L	mg/L	mg/L	mg/L	mg/L	mg/L	mg/L
Residential	^{GW} GW _{Ing}	0.005	1	0.7	10	0.24	0.98	0.98	0.005	0.005	0.07	0.1	0.002	4.9	0.007	0.07
Residential	^{Air} GW _{Inh-V}	180	64000	30000	10000	4000			500	24	1200	770	3.8	43000	1700	36
TMW-1	8/5/2021	<0.0006	<0.0005	<0.0005	<0.0005	<0.0006	0.0033 J	0.00069 J	0.0021 J	<0.0005	<0.0006	<0.0004	<0.0004	<0.0004	<0.0005	<0.0005
TMW-2	8/5/2021	<0.0006	<0.0005	<0.0005	<0.0005	<0.0006	<0.0006	<0.0006	<0.0006	<0.0005	<0.0006	<0.0004	<0.0004	<0.0004	<0.0005	<0.0005
TMW-3	8/6/2021	<0.0006	<0.0005	<0.0005	<0.0005	<0.0006	<0.0006	<0.0006	<0.0006	<0.0005	<0.0006	<0.0004	<0.0004	<0.0004	<0.0005	<0.0005
TMW-4	8/5/2021	<0.0006	<0.0005	<0.0005	<0.0005	<0.0006	<0.0006	<0.0006	<0.0006	<0.0005	<0.0006	<0.0004	<0.0004	<0.0004	<0.0005	<0.0005
TMW-5	8/6/2021	<0.0006	<0.0005	<0.0005	<0.0005	<0.0006	<0.0006	<0.0006	<0.0006	<0.0005	<0.0006	<0.0004	<0.0004	<0.0004	<0.0005	<0.0005
TMW-6	8/6/2021	<0.0006	<0.0005	<0.0005	<0.0005	0.0011 J	<0.0006	<0.0006	0.21	0.0026 J	0.0011 J	<0.0004	<0.0004	<0.0004	0.011	0.0009 J
TMW-7	8/6/2021	<0.0006	<0.0005	<0.0005	<0.0005	<0.0006	<0.0006	<0.0006	0.095	0.0088	0.0052	<0.0004	<0.0004	<0.0004	0.005 J	<0.0005
TMW-8	8/5/2021	<0.0006	<0.0005	<0.0005	<0.0005	<0.0006	<0.0006	<0.0006	0.6	0.026	0.026	0.00046 J	0.0016 J	0.0015 J	0.039	<0.0005
TMW-9	8/5/2021	<0.0006	<0.0005	<0.0005	<0.0005	<0.0006	<0.0006	<0.0006	<0.0006	<0.0005	<0.0006	<0.0004	<0.0004	0.00089 J	<0.0005	<0.0005
TMW-10	8/6/2021	<0.0006	<0.0005	<0.0005	<0.0005	<0.0006	<0.0006	<0.0006	<0.0006	<0.0005	<0.0006	<0.0004	<0.0004	<0.0004	<0.0005	<0.0005
TMW-11	9/1/2021	<0.0006	<0.0005	<0.0005	<0.0005	<0.0006	<0.0006	<0.0006	<0.0006	<0.0005	<0.0006	<0.0004	<0.0004	<0.0004	0.00065 J	<0.0005
TMW-12	9/1/2021	<0.0006	<0.0005	<0.0005	<0.0005	<0.0006	<0.0006	<0.0006	<0.0006	<0.0005	<0.0006	<0.0004	<0.0004	0.00077 J	<0.0005	<0.0005
TMW-13	9/1/2021	<0.0006	<0.0005	<0.0005	<0.0005	<0.0006	<0.0006	<0.0006	<0.0006	<0.0005	<0.0006	<0.0004	<0.0004	<0.0004	0.00078 J	<0.0005
MW-1	4/19/2022	<0.0006	<0.0005	<0.0005	<0.0005	<0.0006	<0.0006	<0.0006	<0.0006	<0.0005	<0.0006	<0.0004	<0.0004	<0.0004	<0.0005	<0.0005
	7/12/2022	<0.0006	<0.0005	<0.0005	<0.0005	<0.0006	<0.0006	<0.0006	<0.0006	<0.0005	<0.0006	<0.0004	<0.0004	<0.0004	<0.0005	<0.0005
	10/18/2022	<0.0006	<0.0005	<0.0005	<0.0005	<0.0006	<0.0006	<0.0006	<0.0006	<0.0005	<0.0006	<0.0004	<0.0004	<0.0004	<0.0005	<0.0005
	4/26/2023	-	-	-	-	-	-	-	<0.0006	<0.0005	<0.0006	<0.0004	<0.0004	-	<0.0005	-
	7/20/2023	-	-	-	-	-	-	-	<0.0006	<0.0005	<0.0006	<0.0004	<0.0004	-	<0.0005	-
MW-2	4/19/2022	<0.0006	<0.0005	<0.0005	<0.0005	0.0013 J	<0.0006	<0.0006	0.075	0.0011 J	<0.0006	<0.0004	<0.0004	<0.0004	0.0042 J	<0.0005
	7/12/2022	<0.0006	<0.0005	<0.0005	<0.0005	0.0016 J	<0.0006	<0.0006	0.12	0.0022 J	0.0032 J	<0.0004	<0.0004	<0.0004	<0.0005	<0.0005
	10/18/2022	<0.0006	<0.0005	<0.0005	<0.0005	0.0019 J	<0.0006	<0.0006	0.13	0.0015 J	0.0012 J	<0.0004	<0.0004	<0.0004	0.0074	<0.0005
	4/26/2023	-	-	-	-	-	-	-	0.16	0.0024 J	0.0067	<0.0004	<0.0004	-	0.0083	-
	7/20/2023	-	-	-	-	-	-	-	0.16	0.0023 J	0.0041 J	<0.0004	<0.0004	-	0.0071	-
MW-3	4/19/2022	<0.0006	<0.0005	<0.0005	<0.0005	<0.0006	<0.0006	<0.0006	0.0034 J	<0.0005	<0.0006	<0.0004	<0.0004	<0.0004	<0.0005	<0.0005
	7/12/2022	<0.0006	<0.0005	<0.0005	<0.0005	<0.0006	<0.0006	<0.0006	0.014	<0.0005	0.00078 J	<0.0004	<0.0004	<0.0004	0.00088 J	<0.0005
	10/18/2022	<0.0006	<0.0005	<0.0005	<0.0005	<0.0006	<0.0006	<0.0006	0.018	0.0014 J	0.0017 J	<0.0004	<0.0004	<0.0004	0.0015 J	<0.0005
	4/26/2023	-	-	-	-	-	-	-	0.014	0.0018 J	0.0012 J	<0.0004	<0.0004	-	0.00083 J	-
	7/20/2023	-	-	-	-	-	-	-	0.012	0.0021 J	0.0011 J	<0.0004	<0.0004	-	0.00082 J	-

Table E4
Summary of Volatile Organic Compounds in Groundwater
Roberts Industrial Center
3301, 3303, 3215 3217 Sherman St, 3210 Commerce St, Houston, TX 77003
VCP No. 3269

Sample ID	Date	Benzene	Toluene	Ethylbenzene	Xylenes, Total	Methyl tert-butyl ether	sec-Butylbenzene	tert-Butylbenzene	Tetrachloroethene	Trichloroethene	cis-1,2-Dichloroethene	trans-1,2-Dichloroethene	Vinyl chloride	1,1-Dichloroethane	1,1-Dichloroethene	Chloromethane
		mg/L	mg/L	mg/L	mg/L	mg/L	mg/L	mg/L	mg/L	mg/L	mg/L	mg/L	mg/L	mg/L	mg/L	mg/L
Residential	^{GW} GW _{Ing}	0.005	1	0.7	10	0.24	0.98	0.98	0.005	0.005	0.07	0.1	0.002	4.9	0.007	0.07
Residential	^{Air} GW _{Inh-V}	180	64000	30000	10000	4000			500	24	1200	770	3.8	43000	1700	36
MW-4	4/19/2022	<0.0006	<0.0005	<0.0005	<0.0005	<0.0006	<0.0006	<0.0006	2	0.12	0.094	0.002 J	0.0038	0.0029 J	0.055	<0.0005
	7/12/2022	<0.006	<0.005	<0.005	<0.005	<0.006	<0.006	<0.006	1.8	0.11	0.09	<0.004	<0.004	<0.004	<0.005	<0.005
	10/18/2022	<0.0006	<0.0005	<0.0005	<0.0005	<0.0006	<0.0006	<0.0006	3.1	0.18	0.15	0.003 J	0.0044	0.0047 J	0.1	<0.0005
	4/26/2023	-	-	-	-	-	-	-	3.6	0.14	0.11	<0.004	<0.004	-	0.072	-
	7/20/2023	-	-	-	-	-	-	-	2.5	0.14	0.1	0.002 J	0.0043 J	-	0.071	-
MW-5	4/19/2022	<0.0006	<0.0005	<0.0005	<0.0005	<0.0006	<0.0006	<0.0006	<0.0006	<0.0005	<0.0006	<0.0004	<0.0004	<0.0004	0.001 J	<0.0005
	7/12/2022	<0.0006	<0.0005	<0.0005	<0.0005	<0.0006	<0.0006	<0.0006	<0.0006	<0.0005	<0.0006	<0.0004	0.0011 J	<0.0004	0.0017 J	<0.0005
	10/18/2022	<0.0006	<0.0005	<0.0005	<0.0005	<0.0006	<0.0006	<0.0006	<0.0006	<0.0005	<0.0006	<0.0004	0.00053 J	<0.0004	0.0038 J	<0.0005
	4/26/2023	-	-	-	-	-	-	-	<0.0006	<0.0005	<0.0006	<0.0004	0.00077 J	-	0.0018 J	-
	7/20/2023	-	-	-	-	-	-	-	<0.0006	<0.0005	<0.0006	<0.0004	0.00097 J	-	0.0018 J	-
MW-6	7/20/2023	-	-	-	-	-	-	-	<0.0006	<0.0005	<0.0006	<0.0004	<0.0004	-	<0.0005	-
MW-7	7/20/2023	-	-	-	-	-	-	-	<0.0006	<0.0005	<0.0006	<0.0004	<0.0004	-	<0.0005	-

Notes: Exceeds TRRP Tier 1 ^{GW}GW_{Ing} PCL
<: Analyte was not detected at or above the reported sample detection limit
J: Analyte was detected at the concentration less than the method detection limit
PCL: Protective Concentration Level (updated as of May 2023)

Table E5
Summary of Total Petroleum Hydrocarbons in Groundwater
Roberts Industrial Center
3301, 3303, 3215 3217 Sherman St, 3210 Commerce St, Hou, TX 77003
VCP No. 3269

Sample ID	Date	C ₆ to C ₁₂	>C ₁₂ to C ₂₈	>C ₂₈ to C ₃₅	C ₆ to C ₃₅ (Total)
		mg/L	mg/L	mg/L	mg/L
Residential	^{GW} GW _{ing}	0.98	0.98	0.98	
TMW-1	8/5/2021	<0.2	<0.2	<0.2	<0.2
TMW-2	8/5/2021	<0.2	<0.2	<0.2	<0.2
TMW-3	8/6/2021	<0.2	<0.2	<0.2	<0.2
TMW-4	8/5/2021	<0.21	<0.21	<0.21	<0.21
TMW-5	8/6/2021	<0.2	<0.2	<0.2	<0.2
TMW-6	8/6/2021	<0.2	<0.2	<0.2	<0.2
TMW-7	8/6/2021	<0.19	<0.19	<0.19	<0.19
TMW-8	8/5/2021	<0.2	<0.2	<0.2	<0.2
TMW-9	8/5/2021	<0.19	<0.19	<0.19	<0.19
TMW-10	8/6/2021	<0.21	<0.21	<0.21	<0.21
TMW-11	9/1/2021	<0.19	<0.19	<0.19	<0.19
TMW-12	9/1/2021	<0.19	<0.19	<0.19	<0.19
TMW-13	9/1/2021	<0.2	<0.2	<0.2	<0.2
MW-1	4/19/2022	<0.2	<0.2	<0.2	<0.2
	7/12/2022	<0.2	<0.2	<0.2	<0.2
	10/18/2022	<0.2	<0.2	<0.2	<0.2
MW-2	4/19/2022	<0.19	<0.19	<0.19	<0.19
	7/12/2022	<0.19	<0.19	<0.19	<0.19
	10/18/2022	<0.2	<0.2	<0.2	<0.2
MW-3	4/19/2022	<0.2	<0.2	<0.2	<0.2
	7/12/2022	<0.2	<0.2	<0.2	<0.2
	10/18/2022	<0.19	<0.19	<0.19	<0.19
MW-4	4/19/2022	0.8	<0.2	<0.2	0.8
	7/12/2022	0.5	<0.2	<0.2	0.5
	10/18/2022	0.54	0.35 J	<0.19	0.89
MW-5	4/19/2022	<0.2	<0.2	<0.2	<0.2
	7/12/2022	<0.2	<0.2	<0.2	<0.2
	10/18/2022	<0.2	<0.2	<0.2	<0.2

Notes: <: Analyte was not detected at or above the reported sample detection limit
J: Analyte was detected at the concentration less than the method detection limit
PCL: Protective Concentration Level (updated as of May 2023)

Table E6
Summary of RCRA Metals in Groundwater
Roberts Industrial Center
3301, 3303, 3215 3217 Sherman St, 3210 Commerce St, Hou, TX 77003
VCP No. 3269

Sample ID	Date	Arsenic	Barium	Cadmium	Chromium	Lead	Mercury	Selenium	Silver
		mg/L	mg/L	mg/L	mg/L	mg/L	mg/L	mg/L	mg/L
Residential	^{GW} GW _{ing}	0.01	2	0.005	0.1	0.015	0.002	0.05	0.12
MW-1	4/19/2022	0.000755 J	0.282	<0.0002	0.000563 J	<0.0006	0.000045 J	<0.0011	<0.0002
MW-2	4/19/2022	0.000949 J	0.101	<0.0002	0.00327 J	<0.0006	<0.00003	<0.0011	<0.0002
MW-3	4/19/2022	0.000785 J	0.037	<0.0002	<0.0004	<0.0006	<0.00003	<0.0011	<0.0002
MW-4	4/19/2022	0.000611 J	0.495	<0.0002	0.000691 J	<0.0006	0.000052 J	<0.0011	<0.0002
MW-5	4/19/2022	0.000891 J	0.131	<0.0002	<0.0004	<0.0006	0.000052 J	<0.0011	<0.0002

Notes: <: Analyte was not detected at or above the reported sample detection limit
J: Analyte was detected at the concentration less than the method detection limit
PCL: Protective Concentration Level (updated as of May 2023)

Appendix F

If the plume extends beyond the limits of property owners listed in this application, list the owners of the additional property beneath which the plume(s) extend(s), and a summary of the interactions with those property owners about the plume(s) and this MSD application. *Please Note: You are not required under this item to notify affected property owners, only to provide a summary of who affected property owners are, and if there have been any communications. “No contact” can be an acceptable answer.*

Based on limited historical off-site data, as well as groundwater data collected on-site, the groundwater plume most likely does not extend onto the surrounding properties. However, the plume may be comingled at the western property boundary with the chlorinated solvent plume on the adjacent property, which was enrolled into the VCP as VCP No. 3021.

The adjacent property owner is listed in the Harris County Appraisal District as ALT-H Partners LLC. No interactions have occurred with this property owner.

Appendix G

A statement as to whether the source of the plume has been removed, the plume of contamination is stable (i.e. no change) or contracting, and the plume is delineated, **with the basis for that statement.** Please include historical sampling data.

The exact source of the chlorinated solvent plume is unknown, but is believed to be historic operations conducted on the subject property. The source area appears to originate in the warehouse addressed at 3301 Sherman Street. The current tenants do not use chlorinated solvents in their onsite processes.

The current property owners, WKM 4, LLC, WKM 3, LLC, and WKM 2, LLC, are taking financial responsibility for the environmental cleanup of these properties.

Onsite groundwater monitoring began in April 2022 and reports that three monitoring wells (MW-2, MW-3, and MW-4) currently exceed a ^{GW}GW_{Ing} PCL for one or more chlorinated VOCs. Overall, the concentrations are stable in these three monitoring wells. The plume is laterally delineated in all directions. A Mann-Kendall analysis was conducted on the concentration trends. The discussion below summarizes the Mann-Kendall analysis.

Mann-Kendall Test for Statistical Trend

InControl Technologies conducted a statistical trend analysis to determine if chemicals of concern were increasing, decreasing, or remaining stable over time. The primary chemicals of concern include tetrachloroethene, trichloroethene, cis-1,2-dichloroethene, vinyl chloride, and 1,1-dichloroethene. InControl Technologies used the Mann-Kendall Statistical Test for Trends to conduct the trend analysis. The statistical analysis was conducted using QualStat 6.0, a commercially available software package.

The purpose of the Mann-Kendall test is to statistically assess if there is a monotonic upward or downward trend of the variable of interest over time. A monotonic upward (downward) trend means that the variable consistently increases (decreases) through time, but the trend may or may not be linear. The Mann-Kendall test is used in place of a parametric linear regression analysis since the criteria for this test are generally violated with temporal environmental data. The regression analysis requires that the residuals from the fitted regression line be normally distributed; an assumption not required by the Mann-Kendall test since the Mann-Kendall test is a non-parametric or distribution-free statistical test.

Assumptions

The following assumptions underlie the Mann-Kendall test:

- When no trend is present, the measurements (observations or data) obtained over time are independent and identically distributed. The assumption of independence means that the observations are not serially correlated over time.
- The observations obtained over time are representative of the true conditions at the various sampling times.

- The sample collection, handling, and measurement methods provide unbiased and representative observations of the underlying populations over time.

There is no requirement that the measurements be normally distributed or that the trend, if present, is linear. The Mann-Kendall test can be computed if there are missing values and values below the sample detection limit. The assumption of independence requires that the time between samples be sufficiently large so that there is no correlation between measurements collected at different times.

Calculations

The Mann-Kendall Statistical test tests whether to reject the null hypothesis (H_0) and accept the alternative hypothesis (H_a), where:

- H_0 : No monotonic trend
- H_a : Monotonic trend is present

The Mann-Kendall test is conducted as follows:

1. List the data in the order in which they were collected over time, x_1, x_2, \dots, x_n , which denote the measurements obtained at times 1, 2, \dots , n, respectively.
2. Determine the sign of all $n(n-1)/2$ possible differences $x_j - x_k$, where $j > k$. These differences are $x_2 - x_1, x_3 - x_1, \dots, x_n - x_1, x_3 - x_2, x_4 - x_2, \dots, x_n - x_2, \dots, x_n - x_{n-2}, x_n - x_{n-1}$.
3. Let $\text{sgn}(x_j - x_k)$ be the indicator function that takes on the value s 1, 0, or -1 according to the sign of $x_j - x_k$, that is:

$$\text{sgn}(x_j - x_k) = \begin{cases} 1 & \text{if } x_j - x_k > 0 \\ 0 & \text{if } x_j - x_k = 0 \\ -1 & \text{if } x_j - x_k < 0 \end{cases}$$

4. Compute the statistic $S = \sum_{k=1}^{n-1} \sum_{j=k+1}^n \text{sgn}(x_j - x_k)$ which is the number of positive differences minus the number of negative differences. If S is a positive number, observations obtained later in time tend to be larger than observations made earlier. If S is a negative number, then observations made later in time tend to be smaller than observations made earlier.
5. Compute the variance of S as follows:

$$\text{Var}(S) = \frac{1}{18} \left[n(n-1)(2n+5) - \sum_{p=1}^g t_p(t_p-1)((2t_p+5)) \right]$$

Where g is the number of tied groups and t_p is the number of observations in the p^{th} group. When there are ties in the data due to equal values or non-detects, $\text{Var}(S)$ is adjusted by the tie correction method described in Helsel (2005, p. 191) and included in the formula above.

6. Compute the Mann-Kendall test statistic, Z_{MK} , as follows:

$$Z_{MK} \begin{cases} \frac{s-1}{\sqrt{\text{Var}(S)}} & \text{if } S > 0 \\ 0 & \text{if } S = 0 \\ \frac{S+1}{\sqrt{\text{Var}(S)}} & \text{if } S < 0 \end{cases}$$

A positive (negative) value of Z_{MK} indicates that the data tend to increase (decrease) with time. To determine if a trend exists at the Type I error rate α , where $0 < \alpha < 0.5$. (Note that α is the tolerable probability that the Mann Kendall test will falsely reject the null hypothesis.), then the H_0 is rejected, and the H_a is accepted if $Z_{MK} > Z_{1-\alpha}$, where $Z_{1-\alpha}$ is the 100(1- α) percentile of the standard normal distribution. Following standard TRRP Guidance, InControl Technologies used an α of 0.05. If the calculated probability (p) is less than 0.05, the H_0 hypothesis (no monotonic trend) is rejected in favor of the H_a hypothesis (a monotonic trend exists in the data). The following sections discuss the results of the Mann-Kendall Statistical Analysis on a well-by-well basis.

Results from Statistical Trend Analysis

A Statistical Trend Analysis was conducted for each well reporting a chemical of concern above the Tier 1 Residential Protective Concentration Level. Only chemicals with historically detected concentrations exceeding the target PCL within a given well are discussed. Compounds that are below the Tier 1 Residential PCL are not discussed.

Well ID: MW-2

Several compounds exceeded the Tier 1 Residential PCL for groundwater ingestion during the monitoring history for MW-2. The following table shows the results for the Mann-Kendall Statistical Test for Trends for all groundwater monitoring data since the well was first installed in 2022.

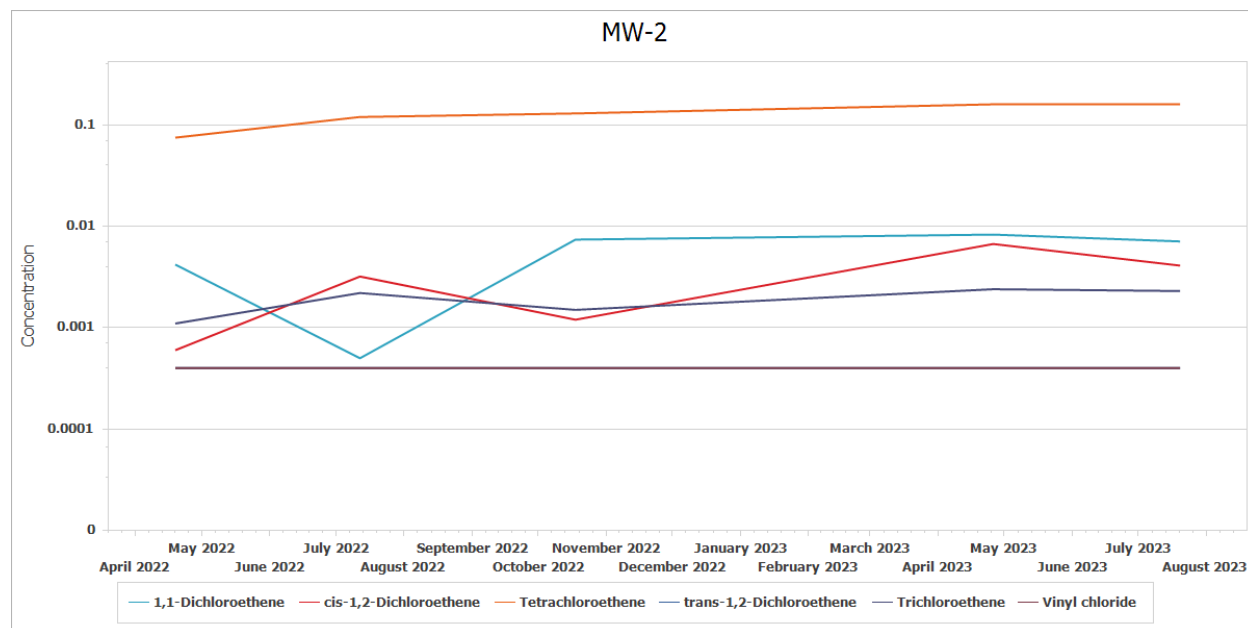

Parameter	Trend	Count	S	S Variance	S Prob	Z Value
1,1-Dichloroethene	No Trend	5	4	16.6667	23.12	0.7348
cis-1,2-Dichloroethene	No Trend	5	6	16.6667	11.03	1.2247
Tetrachloroethene	Increasing	5	9	15.6667	2.16	2.0212
trans-1,2-Dichloroethene	No Trend	5	0	0.0000	50.00	0.0000
Trichloroethene	No Trend	5	6	16.6667	11.03	1.2247
Vinyl chloride	No Trend	5	0	0.0000	50.00	0.0000

The concentrations of 1,1-DCE, cis-1,2-DCE, trans-1,2-DCE, TCE, and VC all report no trend in concentration. PCE reports an increasing trend. However, over the last four sampling events, the concentrations have fluctuated only marginally. PCE and 1,1-DCE were the only compounds that reported concentrations above their respective Tier 1 Residential ^{GW}GW_{ing} PCLs. This well is laterally delineated by MW-7, MW-3, and MW-1.

Well ID: MW-3

One compound has exceeded a Tier 1 Residential PCL for groundwater ingestion during the monitoring history for MW-3. The following table shows the results for the Mann-Kendall Statistical Test for Trends for all groundwater monitoring data since the well was first installed in 2022.

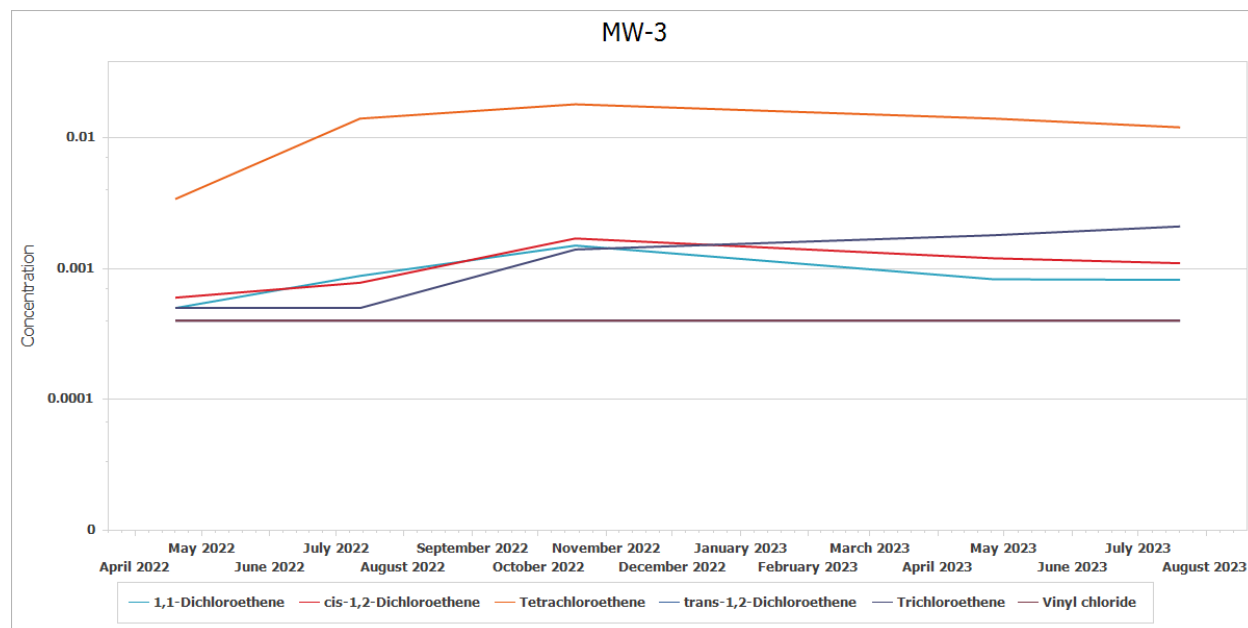

Parameter	Trend	Count	S	S Variance	S Prob	Z Value
1,1-Dichloroethene	No Trend	5	0	16.6667	50.00	0.0000
cis-1,2-Dichloroethene	No Trend	5	4	16.6667	23.12	0.7348
Tetrachloroethene	No Trend	5	1	15.6667	50.00	0.0000
trans-1,2-Dichloroethene	No Trend	5	0	0.0000	50.00	0.0000
Trichloroethene	Increasing	5	9	15.6667	2.16	2.0212
Vinyl chloride	No Trend	5	0	0.0000	50.00	0.0000

The concentrations of 1,1-DCE, cis-1,2-DCE, PCE, trans-1,2-DCE, and VC all report no trend in concentration. TCE reports an increasing trend. However, over the last four sampling events, the concentrations have continued to fluctuate marginally. Over the past three sampling events, the concentrations of TCE have shown a steady decrease. TCE was the only compound that reported concentrations above a Tier 1 Residential ^{GW}GW_{ing} PCL. This well is laterally delineated by MW-5, MW-6, and MW-7.

Well ID: MW-4

Several compounds exceeded the Tier 1 Residential PCL for groundwater ingestion during the monitoring history for MW-4. This monitoring well is the source area well. The following table shows the results for the Mann-Kendall Statistical Test for Trends for all groundwater monitoring data since the well was first installed in 2022.

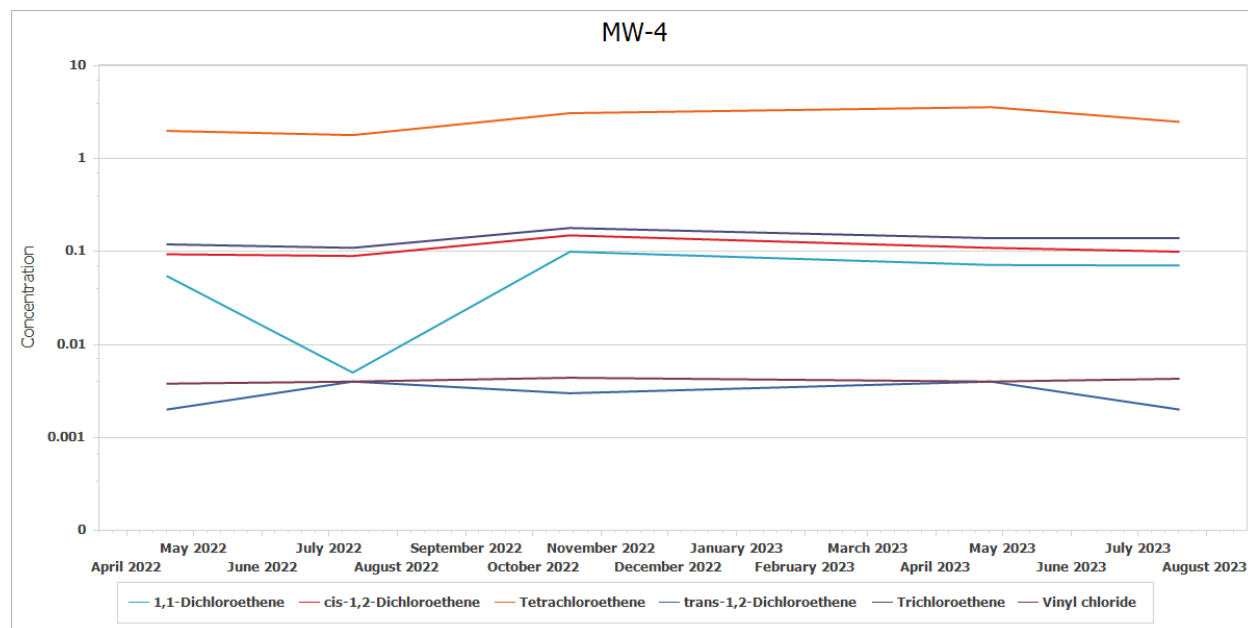

Parameter	Trend	Count	S	S Variance	S Prob	Z Value
1,1-Dichloroethene	No Trend	5	2	16.6667	40.32	0.2449
cis-1,2-Dichloroethene	No Trend	5	2	16.6667	40.32	0.2449
Tetrachloroethene	No Trend	5	4	16.6667	23.12	0.7348
trans-1,2-Dichloroethene	No Trend	5	0	14.6667	50.00	0.0000
Trichloroethene	No Trend	5	3	15.6667	30.67	0.5053
Vinyl chloride	No Trend	5	5	15.6667	15.61	1.0106

None of the COCs report any trend in concentration. The concentrations show an overall stable trend. PCE, TCE, cis-1,2-DCE, VC, and 1,1-DCE report concentrations above a Tier 1 Residential ^{GW}GW_{Ing} PCL. This well is laterally delineated by MW-1 and MW-5.

Conclusions

In all groundwater monitoring wells, the trend is generally stable for all chemicals of concern for the subject property. Therefore, InControl Technologies has concluded that the overall plume is stable.

Appendix H

A statement as to whether contamination on and off the designated property without a Municipal Setting Designation will exceed a residential assessment level as defined in the Texas Risk Reduction Program or analogous residential level set by EPA, if known, and the basis for that statement.

On the Designated Property

As described in **Appendix D**, several VOCs (tetrachloroethene, trichloroethene, cis-1,2-dichloroethene, vinyl chloride, and 1,1-dichloroethene) are reported at concentrations that exceed the TRRP residential assessment levels without a municipal setting designation (^{GW}GW_{Ing}) (**Figure C3a through Figure C3e, Table E4**). A review of the most recent groundwater sampling data (July 2023) within the proposed MSD boundary confirms these findings.

Off the Designated Property

The area of impacted groundwater was delineated to the residential assessment level on the subject property for all VOCs (**Figure C3f**).

Appendix I

A statement as to whether contamination on and off the designated property with a Municipal Setting Designation will exceed a residential assessment level as defined in the Texas Risk Reduction Program or analogous residential level set by EPA, if known, and the basis for that statement.

Recent groundwater monitoring data from July 2023 indicate that the area of groundwater impact is delineated in all directions. Groundwater samples collected from the existing groundwater monitoring wells reported COC concentrations less than the Texas Risk Reduction Program (TRRP) residential ingestion exceedance level with a municipal setting designation ($AirGW_{inh-v}$) in all groundwater monitoring wells. Analytical data for groundwater can be found on **Table E4** of this report. Therefore, there is no future contamination exceedance anticipated with the municipal designation for the subject property.

Appendix J

Identification of the points of origin of the contamination, to the extent known. **Please list the Potentially Responsible Party (PRP), if unknown, state unknown.** (applications without the PRP listed will be deemed incomplete)

The area of impacted groundwater was delineated. Surrounding properties are primarily commercial/residential complexes. The historical operations conducted on the subject property are believed to be the source of contamination in groundwater. In an effort to bring the site to closure the applicant is assuming the financial responsibility of the regulatory closure efforts for the Roberts Industrial Center facility.

Appendix K

Environmental regulatory actions, litigation, and plume identification.

- a. A description of any environmental regulatory actions that have been taken within the past five years in connection with the designated property, to the extent known.
- b. A description of any litigation that has taken place within the past five years in connection with the designated property, to the extent known.
- c. A statement as to whether there are any other remediation activities by the applicant, or any other party or agency, which are not listed in the application.
- d. A statement as to which contamination plume and groundwater zone the applicant is including in the MSD.

To the best of our knowledge:

- a. No environmental regulatory actions have been taken in the last five years in connection with the designated property.
- b. No litigation has taken place within the past five years in connection with the designated property.
- c. There are no known remediation activities by the applicant or any other party not listed in this application.
- d. The proposed MSD includes a VOC plume in the first groundwater bearing unit (GWBU). The first groundwater bearing unit is comprised of sand and is encountered at a depth of approximately 25-feet below ground surface (ft bgs) during drilling. The base of the first groundwater bearing unit is encountered at a depth of approximately 29-ft bgs and is underlain by a stiff sandy clay. The average static depth to groundwater in the monitoring wells is 7- to 10-ft bgs.

Appendix L

A listing of all existing state or EPA registrations, permits, and identification numbers that applies to the designated property.

TCEQ Voluntary Cleanup Program

- Voluntary Cleanup Program – No. 3269

Texas State Customer Number

- Texas State Customer Number – CN606104115

Texas State Registration Number

- Texas State Registration Number – RN102409539

Appendix M

Provide evidence that the designated property is currently or has previously been under the oversight of the TCEQ or the United States Environmental Protection Agency, as required by the Texas Health & Safety Code §361.8065(c)(2)(A), and a description of the status of the designated property in the program (the program application number is sufficient evidence). Also, include the state or federal cleanup project manager's name.

The Roberts Industrial Center property was enrolled in the TCEQ Voluntary Cleanup Program (VCP). The site was assigned VCP No. 3269 and is active in the program. At the time of this report, the project manager assigned to this site is Mr. Michael Tekle.

Appendix N

A summary of any environmental site assessment reports filed with the TCEQ regarding any site investigations or response actions that are planned, ongoing or completed related to the designated property.

The following is a list of the reports filed with the TCEQ as of the date of this application.

<u>Report Date</u>	<u>Report Title</u>
October 2021	Phase I Environmental Site Assessment
January 2023	Phase II Environmental Site Assessment
January 2023	Drinking Water Survey Report
May 2023	April 2023 Groundwater Monitoring Report
October 2023	Affected Property Assessment Report



Appendix O

A statement as to whether any public drinking water supply system exists that satisfies the requirements of Chapter 341 of the Texas Health and Safety Code and that supplies or is capable of supplying drinking water to the designated property and property within one-half mile of the designated property and the identity of each supply system.

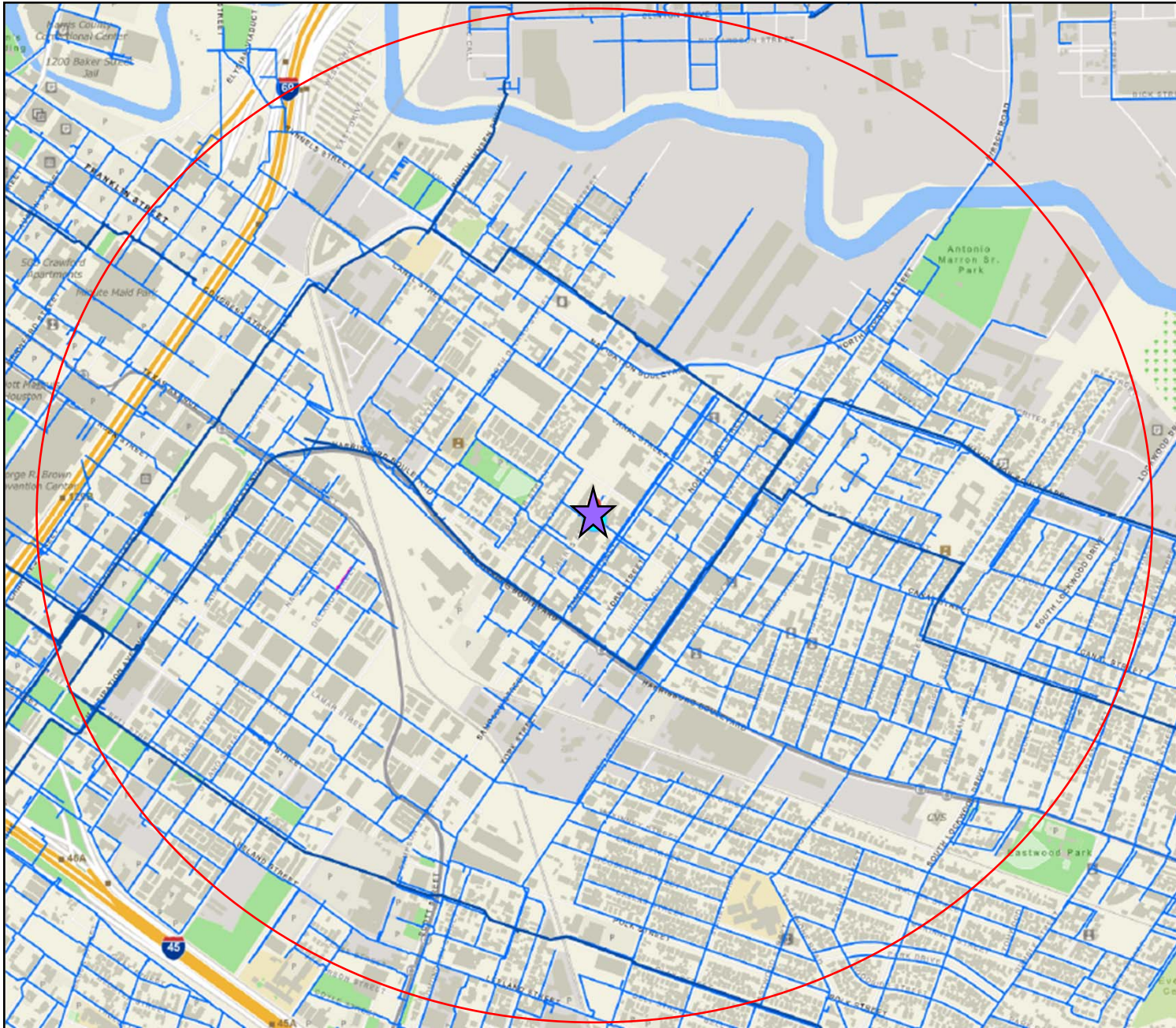
Drinking water for the subject property is provided by the City of Houston. Enclosed is a statement from the City of Houston regarding the requirements of Chapter 341 of the Texas Health and Safety Code. Properties within one-half mile of the designated property are supplied public drinking water by the City of Houston. Also enclosed is a figure illustrating the public water supply network in the vicinity of the designated property (**Figure O**).



LEGEND

-  Ste Location
-  0.5-mile radius
-  City of Houston water line



InControl Technologies
 14731 Pebble Bend Drive
 Houston, Texas 77068
 (281) 580-8892 FAX (281) 580-8853

**City of Houston
 Public Water Supply**

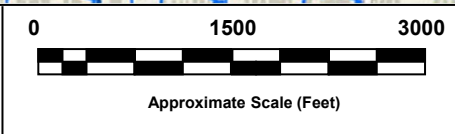

LOCATION: Roberts Industrial Center Roberts St, at Sherman St, Houston, TX, 77003			CHECKED: CP
DETAILED: 10/6/2023	PM: LMG	PROJECT NO: E19092-104	FIGURE: O

Appendix P

The name and address of each owner or operator of a water well registered or permitted by the state or the Houston-Galveston Subsidence District that is located within five miles of the boundary of the designated property, along with a map showing the location of each well and, to the extent known, a notation of whether each well is used for potable water. Well logs must be included in the electronic copy of the application but should not be included in the hard copies. (An accompanying electronic excel file with mailing information should be included with your application.)

Included are the names and address of identified water well owners located within five miles of the proposed MDS boundary. A copy of the water well search is included in this section.

Appendix P
Water Well Owners Within 5-miles
Roberts Industrial Center
3301, 3303, 3215 3217 Sherman St, 3210 Commerce St, Houston, TX 77003
VCP No. 3269

mapid	current_owner	mail_address	mail_city	mail_state	mail_zip
1	CITY OF HOUSTON	PO BOX 1562	HOUSTON	TX	77251-1562
2	CASTILLO CLEOTILDE	15 N HUTCHESON ST	HOUSTON	TX	77003-1804
3	CMK INVESTMENTS INC	2901 CANAL ST	HOUSTON	TX	77003-1624
4	ANDERSON DONALD H	PO BOX 607	KEMAH	TX	77565-0607
5	SL PROJECT TEXAS LP	100 CRESCENT CT STE 850	DALLAS	TX	75201-6904
6	LEAD PRODUCTS CO INC	PO BOX 1341	HOUSTON	TX	77251-1341
8	MSC FAMILY PROPERTIES LP	8814 MANHATTAN DR	HOUSTON	TX	77096-2550
11	PURSUIT FOUNDATION	3550 W DALLAS	HOUSTON	TX	77019
12	HOUSTON ISD	4400 W 18TH ST	HOUSTON	TX	77092-8501
13	WEJ LP	3988 CLAY ST	HOUSTON	TX	77023-1700
14	TAEJ ENTERPRISES LLC	5111 CHINABERRY GRV	MISSOURI CITY	TX	77459-6259
15	HBS WAREHOUSES	5868 WESTHEIMER, BOX 473	HOUSTON	TX	77057-5641
18	LOCKWOOD CENTER LLC	2955 GULF FWY	HOUSTON	TX	77003-5333
19	3 AMIGOS GRAPHICS LLC	5002 NAVIGATION BLVD	HOUSTON	TX	77011-1020
20	CURRENT OWNER	1717 SAINT JAMES PL STE 118	HOUSTON	TX	77056-3409
22	DELHOMME TRUSTS	700 LOUISIANA ST FL 6	HOUSTON	TX	77002-2725
23	CENTERPOINT ENERGY HOU ELE	PO BOX 1475	HOUSTON	TX	77251-1475
24	MCKEE CITY LIVING LP	1626 ORETHA CASTLE HALEY BLVD STE A	NEW ORLEANS	LA	70113-1311
25	OHMART JAMES	4410 URSA ST	HOUSTON	TX	77020-7812
26	BENNETT JOSEPH V	4417 COYLE ST	HOUSTON	TX	77023-3503
27	COUNTY OF HARRIS	PO BOX 1525	HOUSTON	TX	77251-1525
28	FENWAY DEVELOPMENT INC	2410 POLK ST STE 200	HOUSTON	TX	77003-4341
29	COHO DELMAR PROPERTY LLC	2253 TROON RD	HOUSTON	TX	77019-1417
30	BSREP II HOUSTON OFFICE	1200 SMITH ST STE 1200	HOUSTON	TX	77002-4372
31	VINECREST ENTERPRISES GILLESPIE LAND LLC	720 N POST OAK RD	HOUSTON	TX	77024-3834
33	DAO & TRAN INVESTMENT LLC	8507 NEFF ST	HOUSTON	TX	77036-5531
34	RUSK AT SAN JACINTO PARTNERS LP	10210 N CENTRAL EXPY STE 300	DALLAS	TX	75231-3470
36	FC TOWER PROPERTY PARTNERS	1001 FANNIN ST STE M100	HOUSTON	TX	77002-6761
38	HILLERMAN MICHAEL D	816 NICHOLSON ST	HOUSTON	TX	77007-1441
40	2007 WHITE SANDS GALV LP	4808 GIBSON ST 3RD FLOOR	HOUSTON	TX	77007-5480
41	UNIVERSITY OF HOUSTON % OFFICE OF REAL ESTATE SERVICES	5000 GULF FWY	HOUSTON	TX	77204-8017
44	CH REALTY MF HOUSTON RICE VI LP	3819 MAPLE AVE	DALLAS	TX	75219-3913
45	BRI 1850 HOUSTON OCC LLC	100 N FEDERAL HIGHWAY STE 400	HALLANDALE	FL	33009-4373
46	SAINT ARNOLD BREWING COMPANY	2000 LYONS AVE	HOUSTON	TX	77020-2028
48	KURTZ PROPERTIES LTD	2019 BROOKS ST	HOUSTON	TX	77026-7208
52	UNION PACIFIC RR CO	1400 DOUGLAS ST STOP 1640	OMAHA	NE	68179-1001
54	LVA4 HOUSTON GREENSTREET LP	1201 FANNIN ST STE 325	HOUSTON	TX	77002-6929
55	CCM CAMERON ESPERSON LP CONTRARIAN CAPITAL MANAGEMENT LLC	808 TRAVIS STE 100	HOUSTON	TX	77002-5708
56	SOUTHERN PACIFIC RR CO UNION PACIFIC RR CO	1400 DOUGLAS ST STOP 1640	OMAHA	NE	68179-1001
59	HARDY YARDS PROPERTY OWNERS ASSOC INC	1330 ENCLAVE PKWY STE 425	HOUSTON	TX	77077-2814

Appendix P
Water Well Owners Within 5-miles
Roberts Industrial Center
3301, 3303, 3215 3217 Sherman St, 3210 Commerce St, Houston, TX 77003
VCP No. 3269

mapid	current_owner	mail_address	mail_city	mail_state	mail_zip
61	CENTRAL CITY INDUSTRIAL PARK LLC	5301 POLK ST UNIT 25	HOUSTON	TX	77023
66	AMERICUS HOLDINGS LTD	5330 MONTROSE BLVD	HOUSTON	TX	77005-1831
72	HOUSTON PT BAC OFFICE LTD	700 LOUISIANA ST STE 225	HOUSTON	TX	77002-2755
73	3509 ELGIN LLC	4950 TERMINAL ST SUITE 300	BELLAIRE	TX	77401-6012
75	401 FRANKLIN STREET LTD	2410 POLK ST STE 200	HOUSTON	TX	77003-4341
76	H B FULLER COMPANY % TAX DEPT	PO BOX 64683	SAINT PAUL	MN	55164-0683
77	JAN ERIC YUCHENG	5515 CLINTON DR	HOUSTON	TX	77020-8008
78	US DISTRICT ATTORNEY	1000 LOUISIANA ST STE 2300	HOUSTON	TX	77002
79	HOUSTON HOUSING AUTHORITY	2640 FOUNTAIN VIEW DR	HOUSTON	TX	77057-7630
80	METRO TRANSIT AUTHORITY % REAL ESTATE DIV	PO BOX 61429	HOUSTON	TX	77208-1429
81	JUDSON ROBINSON & SONS INC % GOLDEN STATE MUTUAL INS	2611 PINEBEND DR	PEARLAND	TX	77584-9103
82	TRI COASTAL DEVELOPMENT LLC	12141 WICKCHESTER LN STE 550	HOUSTON	TX	77079-1261
83	UH HAMMOND SCOTT LP	5 RIVERWAY STE 300	HOUSTON	TX	77056-1864
86	5713 ARMOUR DRIVE LLC	23220 JANE ROAD	TOMBALL	TX	77377-3783
87	SAL J & DAWN LOCATELLI TRUST	PO BOX 3608	MORGAN CITY	LA	70381-
88	TWO ALLEN CENTER CO LLC	PO BOX 4900	SCOTTSDALE	AZ	85261-4900
89	6804 PROPERTIES LLC	6804 LA PASEO ST	HOUSTON	TX	77087-5113
90	C E SHEPHERD CO INC	2221 CANADA DRY ST	HOUSTON	TX	77023-4503
91	RJMD INTERPRISES INC	6503 HARRISBURG BLVD	HOUSTON	TX	77011-4427
94	EAST END MAKER HUB QALICB INC	3211 HARRISBURG BLVD	HOUSTON	TX	77003-2435
95	PAPADOPOULOS ANESTIS	2406 EAGLES WAY	PEARLAND	TX	77581-5152
96	TRANSENERGY % PROP TX DEPT	PO BOX 2883	WEST PALM BEACH	FL	33402-2883
97	KIPP INC	10711 KIPP WAY DR	HOUSTON	TX	77099-2675
99	IGLESIA DE FE Y PODER	6714 NAVIGATION BLVD	HOUSTON	TX	77011
100	NGUYEN JOSE P & CHAU	6118 LOFTY LN	SPRING	TX	77379-5343
102	CINTAS RUS LP	6800 CINTAS BLVD	CINCINNATI	OH	45262-
106	HOUSTON COMMUNITY COLLEGE	PO BOX 667517	HOUSTON	TX	77266-7517
107	BONHAM & MENDENHALL % REAL ESTATE DEPT	PO BOX 1156	SPRINGFIELD	MO	65801-1156
112	ANVIL INTERNATIONAL INC	2 HOLLAND WAY	EXETER	NH	03833-2937
115	WILLIAMS DIANE V	4420 QUITMAN ST	HOUSTON	TX	77026-7633
116	PHOENIX DEVELOPMENT HOUSTON LTD	6649 US HWY 90 W	SAN ANTONIO	TX	78227-3701
117	SHERMAN WAY MIDTOWN LLC ET AL	10351 SANTA MONICA BLVD SUITE 270	LOS ANGELES	CA	90025-6935
120	SINGER SAKOWITZ LLC	5331 SUMMER SNOW DR	HOUSTON	TX	77041-6574
122	CURRENT OWNER	PO BOX 15904	HOUSTON	TX	77220-5904
123	GLENWOOD CEMETERY	PO BOX 696	HOUSTON	TX	77001-0696
124	MAST INTERESTS LLC	2019 WASHINGTON AVE STE 300	HOUSTON	TX	77007-4757
125	CONGREGATION OF THE INCARNATE WORD SISTERS OF CHARITY OF THE INCARNATE WORD	6510 LAWNSDALE ST	HOUSTON	TX	77023-3913
127	THE ALLEN TOWER LLC	2506 W MAIN ST 5TH FLR	HOUSTON	TX	77098-3223
128	SOUTHWESTERN PLATING CO	PO BOX 8837	HOUSTON	TX	77249-8837
130	CENTER STREET WAREHOUSE	2122 CENTER ST	HOUSTON	TX	77007-6108

Appendix P
Water Well Owners Within 5-miles
Roberts Industrial Center
3301, 3303, 3215 3217 Sherman St, 3210 Commerce St, Houston, TX 77003
VCP No. 3269

mapid	current_owner	mail_address	mail_city	mail_state	mail_zip
131	FEDERAL RESERVE BANK DALLAS	1801 ALLEN PKWY	HOUSTON	TX	77019-2507
133	WILLIAMS BROTHERS CONSTRUCTION CO INC	PO BOX 66428	HOUSTON	TX	77266-6428
136	TREVINO JEFFREY	315 EMBRY ST	HOUSTON	TX	77009-5654
139	MERICHEM COMPANY	5455 OLD SPANISH TRL	HOUSTON	TX	77023-5013
140	GAYTAN JUDITH	19531 ZETAK LN	CROSBY	TX	77532-7412
141	BRIGHT STAR STORES INC	1017 WAKEFIELD DR	HOUSTON	TX	77018-5226
144	SERNA ROBERT A	7226 TUCK ST	HOUSTON	TX	77020-7650
146	401 RICHMOND LLC	6100 MAIN ST	HOUSTON	TX	77005-1827
147	COMMUNITY FAMILY CENTERS	7524 AVENUE E	HOUSTON	TX	77012-1200
148	GLOBAL NEW MILLENNIUM PARTNERS LIMITED	4415 HIGHWAY 6	SUGAR LAND	TX	77478-4476
149	KARPEN 1994 FAMILY LP ATTN:PROPERTY TAX DEPT	PO BOX 7300	EL DORADO	AR	71731-7300
150	MANJARI ENTERPRISES LLC	9501 JENSEN DR	HOUSTON	TX	77093-6316
151	NAR LIMITED PARTNERSHIP C/O TEXAS TACO CABANA LP	1077 CENTRAL PARKWAY S STE 600	SAN ANTONIO	TX	78232-5066
152	GARCIA MANUEL J	505 FAIRVIEW AVE	HOUSTON	TX	77006-2901
153	HERNANDEZ ENRIQUE & BLANCA	3014 CARROLTON ST	HOUSTON	TX	77023-5320
155	KHODADADIAN LLC	4803 FANNIN ST	HOUSTON	TX	77004-5609
156	2607 GRANT LLC	1915 COMMON WEALTH STE 200	HOUSTON	TX	77006-1841
157	WANG ALAN Y	2710 N SABINE ST APT 111	HOUSTON	TX	77009-7513
160	GATEMAN PROPERTIES LLC	PO BOX 270150	HOUSTON	TX	77277-0150
162	5500 SAMPSON HOUSTON OWNER LLC	520 MADISON AVE 42ND FLR	NEW YORK	NY	10022-4436
164	SCHROEDER DARRYL & LORI	9420 KNIGHT RD	HOUSTON	TX	77045-1206
166	H B & T RY CO UT	2425 SH 146 NORTH	TEXAS CITY	TX	77590-
167	FOREST PARK CEMETERY	PO BOX 216	HOUSTON	TX	77001-
168	HOUSTON PARKS BOARD LGC INC	300 N POST OAK LN	HOUSTON	TX	77024-5904
169	GONZALES BELISARIO C	3501 N MAIN ST	HOUSTON	TX	77009-5641
170	MARTIN MARIETTA MATERIALS INC	4123 PARKLAKE AVE	RALEIGH	NC	27612-2309
172	FLOWERS INDUSTRIES INC	PO BOX 1338	THOMASVILLE	GA	31799
173	SMITH KYLE D	1220 SOUTHMORE BLVD	HOUSTON	TX	77004-5826
174	ARC AAHUSTX003 LLC C/O RYAN LLC	PO BOX 460369	HOUSTON	TX	77056-8369
175	OS ALMEDA LLC	2420 GARNETFIELD LN	FRIENDSWOOD	TX	77546-4668
176	RSG DEVELOPMENT LLC	13501 KATY FWY STE 3180	HOUSTON	TX	77079-1305
178	BERGERON ALAN D & VALERIE	5510 CHENEVERT ST	HOUSTON	TX	77004-7218
179	BALCOR PARC BINZ I LLC	5301 JACKSON ST	HOUSTON	TX	77004-5926
181	SHOPS AT MEMORIAL LLC	5868 WESTHEIMER RD STE 531	HOUSTON	TX	77057-5641
183	2929 REAL ESTATE HOLDINGS	2929 ALLEN PARKWAY	HOUSTON	TX	77019-7100
184	GARCIA BERTHA M	4107 GANO ST	HOUSTON	TX	77009-4121
185	MODIGLIANI PARTNERS LTD	PO BOX 12204	SPRING	TX	77391-2204
186	STEVENSON KEN TOBIAS	5910 WILLOW FIELD CT	SUGAR LAND	TX	77479-8934
187	MIDTOWN REDEVELOPMENT AUTHORITY	410 PIERCE ST STE 355	HOUSTON	TX	77002-8722
188	OUTFRONT MEDIA LLC	1600 STUDEMONT ST	HOUSTON	TX	77007-3825

Appendix P
Water Well Owners Within 5-miles
Roberts Industrial Center
3301, 3303, 3215 3217 Sherman St, 3210 Commerce St, Houston, TX 77003
VCP No. 3269

mapid	current_owner	mail_address	mail_city	mail_state	mail_zip
189	CHILDRENS MUSEUM INC	1500 BINZ ST	HOUSTON	TX	77004-7112
190	LEFFINGWELL CHURCH OF CHRIST	4315 LEFFINGWELL ST	HOUSTON	TX	77026-3843
191	DRI MAPLE JUNCTION HEIGHTS LLC	750 TOWN AND COUNTRY BLVD STE 520	HOUSTON	TX	77024-4161
192	TEXAS SOUTHERN UNIVERSITY FOUNDATION	3100 CLEBURNE AVE	HOUSTON	TX	77004-4501
193	SHANNON GREGORY	3418 SOUTH PARKWOOD DR	HOUSTON	TX	77021-1238
194	FARRELL THOMAS M & JUDITH	3412 S PARKWOOD DR	HOUSTON	TX	77021-1238
195	1515 STUDEMONT LLC	2429 BISSONNET ST STE 615	HOUSTON	TX	77005-1451
197	NOVIS PROPERTIES LP	PO BOX 571206	HOUSTON	TX	77257-1206
198	STOKES FAMILY LIVING TRUST	417 JEANIE LYNN CIRCLE	GALVESTON	TX	77554-8106
200	SIMPSON J ROYCE & VICKI L	967 CHAMBOARD LN	HOUSTON	TX	77018-3209
201	SAGE INTEREST INC	2410 POLK ST STE 200	HOUSTON	TX	77003-4341
202	TM BOWERS PROPERTIES LLC	2000 CAVALCADE	HOUSTON	TX	77009-2348
203	TRANSFORMATION 5701 LLC	5701 MAIN ST	HOUSTON	TX	77005-1824
204	HLH ENTERPRISES LLC	PO BOX 978	ROSHARON	TX	77583-0978
205	BUBBLES EXPRESS WASHINGTON LP	4303 CYPRESS CREEK PKWY	HOUSTON	TX	77068-3407
211	FREEDMAN DONALD J	2 REMINGTON LN	HOUSTON	TX	77005-1833
212	NP-OV HOUSTON INDUSTRIAL LLC	4825 NW 41ST ST STE 500	RIVERSIDE	MO	64150-7806
213	ANNE SCHLUMBERGER BROWN	10 WAVERLY CT	HOUSTON	TX	77005-1842
215	STORE MASTER FUNDING XII LLC	8501 E PRINCESS DR STE 190	SCOTTSDALE	AZ	85255-5494
216	DANDREA MARK & MARY D	2 1/2 REMINGTON LN	HOUSTON	TX	77005-1833
218	BROADACRES TRUST CO % SUSAN M COLE & ASSOC	1819 SALFORD DR	HOUSTON	TX	77008-1015
219	COASTAL REALITY LLC	8415 CLINTON DR	HOUSTON	TX	77029-3613
220	BHATIA DEVINDER S	1 SHADOW LAWN ST	HOUSTON	TX	77005-1834
221	3M LIBERTY LLC	1011 WOOD ST	HOUSTON	TX	77002-1294
222	EN-FAB HOLDINGS LLC	3905 JENSEN DR	HOUSTON	TX	77026-3200
223	BLACKWELL PLASTICS LP	5606 CAVANAUGH ST	HOUSTON	TX	77021-3802
224	CURRENT OWNER	1100 LOUISIANA ST STE 4800	HOUSTON	TX	77002-5227
225	SHADYSIDE HOMES LLC	12333 SOWDEN RD STE B PMB 54473	HOUSTON	TX	77080-2059
226	OVER NITE TRANSPORTATION ATTN: REAL ESTATE DEPT	55 GLENLAKE PARKWAY NE	ATLANTA	GA	30328-3474
227	ACTION RAGS USA LLC	1225 PORT HOUSTON ST	HOUSTON	TX	77029-3126
228	SHADOW LAWN LLC	12333 SOWDEN RD STE B	HOUSTON	TX	77080-2059
229	ESPINOSA FRANCISCO	201 CORONADO ST	HOUSTON	TX	77009-3930
230	HART RIVER OAKS LLC HEITMAN CAPITAL MANAGEMENT LLC	191 N WACKER DR STE 2500	CHICAGO	IL	60606-1885
231	TRAN TINH VAN	2420 DUNLAVY ST	HOUSTON	TX	77006-2404
232	LEWIS KEVIN & SABRIA	1323 NORTH BLVD	HOUSTON	TX	77006-6323
233	CURRENT OWNER	8 REMINGTON LN	HOUSTON	TX	77005-1833
234	CONTANDA TERMINALS LLC ATTN: JAY KING	1111 BAGBY ST STE 1800	HOUSTON	TX	77002-2548
235	6214 SAN AUGUSTINE LLC	915 FRANKLIN ST UNIT 9F	HOUSTON	TX	77002-1733
236	PETRELLO ANTHONY G	515 W GREENS RD STE 1200	HOUSTON	TX	77067-4536
237	HOLT LOLA	3002 OKLAHOMA ST	HOUSTON	TX	77093-9236

Appendix P
Water Well Owners Within 5-miles
Roberts Industrial Center
3301, 3303, 3215 3217 Sherman St, 3210 Commerce St, Houston, TX 77003
VCP No. 3269

mapid	current_owner	mail_address	mail_city	mail_state	mail_zip
239	YES PREP PUBLIC SCHOOLS INC	6201 BONHOMME RD STE 168N	HOUSTON	TX	77036-4427
240	INDUSTRIAL METAL FINISHING CO	4200 PERRY ST	HOUSTON	TX	77021-2756
241	SHRADER JUSTIN H	16 SUNSET BLVD	HOUSTON	TX	77005-1837
242	TURNHAM ROBERT & ELISSA	17911 BREAKWATER DR	LEANDER	TX	78645-4490
243	CRONIMET CORP	1 PILARSKY WAY	ALIQUIPPA	PA	15001-5421
244	CURRENT OWNER 1515 SOUTH BOULEVARD TRUST	PO BOX 22322	HOUSTON	TX	77227-2322
245	PV JENSEN DRIVE LLC	5810 S RICE AVE	HOUSTON	TX	77081-2912
246	JULIAN PRESTON	8211 FAWN TERRACE	HOUSTON	TX	77071-3643
247	QUALITY ELECTRIC STEEL CASTINGS INC	252 MCCARTY ST	HOUSTON	TX	77029-1138
249	SAHAMI INVESTMENTS LTD	9325 HARWIN DR	HOUSTON	TX	77036-1815
250	HISD RE LLC	PO BOX 573036	HOUSTON	TX	77257-3036
251	HEIGHTS DEVELOPMENT GROUP LLC	PO BOX 70184	HOUSTON	TX	77270-0184
252	EMMANOR INVESTMENTS II LLC	1233 YALE ST	HOUSTON	TX	77008-6959
255	OLIN CHEMICALS ATTN: TAX DEPARTMENT	190 CARONDELET PLZ STE 1530	SAINT LOUIS	MO	63105-3467
257	CHEATHAM DOROTHY ESTATE OF % GEORGE CHEATHAM ESTATE	2817 FAIRBANKS ST	HOUSTON	TX	77026-2116
261	HERNANDEZ MICHAEL	5305 IRVINGTON BLVD	HOUSTON	TX	77009-1920
263	HAVEN ASSETS NO 3 LLC	21403 TIMBER RIDGE DR	MAGNOLIA	TX	77355-4979
264	2ML REAL ESTATE INTERESTS INC	952 ECHO LN STE 314	HOUSTON	TX	77024-2780
265	WM RICE INSTITUTE	6100 MAIN ST	HOUSTON	TX	77005-1827
266	KING FUELS INC	14825 WILLIS ST	HOUSTON	TX	77039-1025
267	SAINT THOMAS HIGH SCHOOL	4500 MEMORIAL DR	HOUSTON	TX	77007-7332
269	WEY E W & KELLEY M	606 GRACELAND ST	HOUSTON	TX	77009-1917
272	TERAN ADOLFO R	2100 ENGELING RD	ROSENBERG	TX	77471-9517
275	ALSCO INC	505 E 200 S STE 101	SALT LAKE CITY	UT	84102-2007
276	RIVER OAKS WELLNESS LLC	8314 CHESHIRE VALE ST	HOUSTON	TX	77024-3240
277	CURRENT OWNER	2 TIEL WAY	HOUSTON	TX	77019-1510
278	TEXAS MEDICAL CENTER INC % GENERAL COUN	2450 HOLCOMBE BLVD STE 1	HOUSTON	TX	77021-2040
279	MEMORIAL HERMANN HEALTH SYSTEM	909 FROSTWOOD DR STE 100	HOUSTON	TX	77024-2301
280	DO HONG DANG & % 11TH ST CLEANERS	220 E 11TH ST	HOUSTON	TX	77008-7032
281	MAGELLAN PIPELINE TERMINALS LP	1 WILLIAMS OTC-9 CENTER	TULSA	OK	74172-
282	600 WEST 6TH LLC	1702 TAYLOR ST STE 300	HOUSTON	TX	77007-3992
283	BULLARD ASHLEY R	6802 GOFORTH ST	HOUSTON	TX	77021-4931
284	SWS HOLDINGS BRADY ISLAND REPAIR	18310 MARKET ST	CHANNELVIEW	TX	77530-3858
285	SDFS BOBCAT INC	PO BOX 30330	HOUSTON	TX	77249-0330
286	STEELE JOHN S	56 TIEL WAY	HOUSTON	TX	77019-1510
287	CURRENT OWNER	PO BOX 130688	HOUSTON	TX	77219-0688
288	LAKESIDE PLACE PFC C/O TORY GUNSOLLEY	2640 FOUNTAIN VIEW DR STE 400	HOUSTON	TX	77057-7610
289	WASHINGTON REALTY CORP	8801 KNIGHT RD	HOUSTON	TX	77054-4301
290	LILLY GROVE MISSIONARY	PO BOX 14581	HOUSTON	TX	77221-4581
291	AMELANG PARTNERS INC	5599 SAN FELIPE ST STE 110	HOUSTON	TX	77056-2761

Appendix P
Water Well Owners Within 5-miles
Roberts Industrial Center
3301, 3303, 3215 3217 Sherman St, 3210 Commerce St, Houston, TX 77003
VCP No. 3269

mapid	current_owner	mail_address	mail_city	mail_state	mail_zip
292	ABF FREIGHT SYSTEM INC	3801 OLD GREENWOOD RD	FORT SMITH	AR	72903-5937
293	ANHEUSER-BUSCH COMMERCIAL STRATEGY LLC ATTN GENERAL COUNSEL	1 BUSCH PL	SAINT LOUIS	MO	63118-1849
294	GREENBRIAR HOLDING HOUSTON	8214 WESTCHESTER DR STE 730	DALLAS	TX	75225-6199
295	WOOD PROTECTION CO	PO BOX 330376	HOUSTON	TX	77233-0376
296	CAMCO INC SCHLUMBERGER TECHNOLOGY CORPORATION	PO BOX 14484	HOUSTON	TX	77221-4484
297	CG CITYWALK LP	3399 PEACHTREE RD STE 600	ATLANTA	GA	30326-2832
298	ROBIN ROSS M	1805 PARK ST	HOUSTON	TX	77019-5707
300	SALAZAR JUAN J	6205 IRON ROCK ST	HOUSTON	TX	77087-3331
301	PANJWANI PROPERTIES LTD	6161 SAVOY DR STE 1111	HOUSTON	TX	77036-3360
302	TAMEZ VALERIA	6328 BROOK LEA ST	HOUSTON	TX	77087-3318
303	HOUSTON AVOCADO REAL ESTATE INC	2224 AIRLINE DR	HOUSTON	TX	77009-2422
304	SUNBELT HOUSTON PROPERTIES	1263 US HIGHWAY 59 N	CLEVELAND	TX	77327-2877
305	ECO SERVICES OPERATIONS CORP % CONTROLLERS GROUP	300 LINDENWOOD DR	MALVERN	PA	19355-1740
306	SUNBELT HUNTING BAYOU LP	1263 US HIGHWAY 59 N	CLEVELAND	TX	77327-2877
307	GARFIELD REBECCA P & SIMON J	2128 ALBANS RD	HOUSTON	TX	77005-1518
308	BARRERA GREGORIO & MARIA	6042 SOUTHLEA ST	HOUSTON	TX	77033-1040
309	STEWART & STEVENSON LLC C / O ICPG ATTN CPC TAX	PO BOX 2968	HOUSTON	TX	77252-2968
310	AUDIE GRAY FAMILY LP	5855 KELLEY ST	HOUSTON	TX	77026-1901
311	BRADON PROPERTIES I LLC	1218 WEBSTER ST	HOUSTON	TX	77002-8841
313	KLAES DANIEL & ROBIN	1561 KIRBY DR	HOUSTON	TX	77019-3301
314	DPR II LLC	7325 SHADYVILLA POINTE DR	HOUSTON	TX	77055-5113
315	CURRENT OWNER	1411 WEST ALABAMA	HOUSTON	TX	77006-4103
316	HOUSTON LEASED HOUSING ASSOCIATION	2905 NORTHWEST BLVD STE 150	MINNEAPOLIS	MN	55441-2644
318	STAR PROPERTIES LLC	13630 BEAMER RD STE 107	HOUSTON	TX	77089-6037
320	ROBB 2001 KIRBY LP	1800 AUGUSTA DR 4TH FLR	HOUSTON	TX	77057-3149
322	CURRENT OWNER	2920 LAZY LANE BLVD	HOUSTON	TX	77019-1302
323	SOUTHERN UNION DATA CENTER LLC ATTN: PROPERTY TAX DEPT	PO BOX 4967	HOUSTON	TX	77210-4967
324	REASONER HARRY M & MACEY H	1604 KIRBY DR	HOUSTON	TX	77019-3316
325	TEXAS PORT RECYCLING LP % GREG NEBEKER CONTROLLER	510 WALNUT ST STE 300	KANSAS CITY	MO	64106-1276
326	PALMER POWER CORP	6451 RUPLEY CIR	HOUSTON	TX	77087-3439
327	HARRIS COUNTY DEPARTMENT OF EDUCATION C/O COUNTY SCHOOL TRUSTEES	6300 IRVINGTON BLVD	HOUSTON	TX	77022-5618
328	4601 HOLMES ROAD CORP	6131 SELINSKY RD	HOUSTON	TX	77048-2006
329	PORT OF HOUSTON AUTHORITY	111 EAST LOOP N	HOUSTON	TX	77029-4326
330	SIKHTIAN SUHAIL A	2909 INWOOD DR	HOUSTON	TX	77019-3221
331	CURRENT OWNER	3713 DEL MONTE DR	HOUSTON	TX	77019-3017
332	AL TUCKER TRAILER CO	7401 NORTH LOOP E	HOUSTON	TX	77028-5954
333	SEVENTY TWO REALTY COMPANY LLC	3320 UNIVERSITY BLVD	HOUSTON	TX	77005-3354
334	GARY STUDWELL TRUST	424 ASBURY ST	HOUSTON	TX	77007-7124
335	9220 MARKET STREET LLC	2345 QUENBY ST	HOUSTON	TX	77005-1503
337	CURRENT OWNER C/O JOHN D CURTIN	2995 LAZY LANE BLVD	HOUSTON	TX	77019-1301

Appendix P
Water Well Owners Within 5-miles
Roberts Industrial Center
3301, 3303, 3215 3217 Sherman St, 3210 Commerce St, Houston, TX 77003
VCP No. 3269

mapid	current_owner	mail_address	mail_city	mail_state	mail_zip
338	V & G REALTY COMPANY	1201 N SHEPHERD DR	HOUSTON	TX	77008-6532
339	AVALON OAKS LLC % MOODY RAMBIN INTERESTS	12850 MEMORIAL DR STE 1105	HOUSTON	TX	77024-4983
340	ELGEE ASSOCIATES	3320 UNIVERSITY BLVD	HOUSTON	TX	77005-3354
344	MANNE NEAL S	1000 LOUISIANA ST STE 5100	HOUSTON	TX	77002-5091
345	RHONE CULLEN LTD	4808 GIBSON ST	HOUSTON	TX	77007-5480
346	ALAMS REALTY LLC	16714 ALIANA LAKES CT	RICHMOND	TX	77407-2732
347	WAREHOUSE ASSOCIATES CENTRE SHEPHERD LTD 1	707 N SHEPHERD DR STE 700	HOUSTON	TX	77007-1351
348	BOULEVARD BJC LLC ETAL	3773 RICHMOND AVE STE 580	HOUSTON	TX	77046-1140
350	SCOTT STREET LTD PRTNRSHIP	7700 SANFELIPE STE 300	HOUSTON	TX	77063-1644
351	ALBIOL MAIRE C	3000 DEL MONTE DR	HOUSTON	TX	77019-3214
352	MUSEUM OF FINE ARTS	2940 LAZY LANE BLVD	HOUSTON	TX	77019-1302
355	TRIPLE R BROTHERS LTD	PO BOX 1265	NEDERLAND	TX	77627-1265
356	NATIONAL RETAIL PROPERTIES LP	450 S ORANGE AVE STE 900	ORLANDO	FL	32801-3339
357	PHOENIX INCOME PROPERTIES LLC	5215 FIDELITY ST	HOUSTON	TX	77029-3566
358	HOOK THOMAS	3005 DEL MONTE DR	HOUSTON	TX	77019-3213
359	ALLBRITTON BARBARA B	2970 LAZY LANE BLVD	HOUSTON	TX	77019-1302
361	HAVENS JOHN P & THERESA A	2960 LAZY LANE BLVD	HOUSTON	TX	77019-1302
362	ROERS HOUSTON APARTMENTS OWNER LLC	110 CHESHIRE LN STE 120	HOPKINS	MN	55305-1009
363	BEAZER EAST INC THREE RIVERS MGMT MANOR OAK ONE ST 200	1910 COCHRAN RD	PITTSBURGH	PA	15220-1203
364	ARNOLD JOHN D & LAURA E % SJL TRUST; ATTN: KC CARSON	1717 WEST LOOP S	HOUSTON	TX	77027-3048
365	DKGA BIS LP	2370 RICE BLVD STE 200	HOUSTON	TX	77005-2644
366	DOGGETT W LESLIE & ANN	9111 NORTH FWY	HOUSTON	TX	77037-2038
367	WALTERS LARRY & M DARLENE	3906 S WATER IRIS CT	HOUSTON	TX	77059-3010
368	29SC LMC PROPERTY OWNER LLC	20 N WACKER STE 2050	CHICAGO	IL	60606-3009
369	IMPACT HOUSTON CHURCH OF CHRIST	1704 WEBER ST	HOUSTON	TX	77007-2936
370	WEAVER JAMES D & SHARYN	3196 DEL MONTE DR	HOUSTON	TX	77019-3216
372	ARGOS USA LLC	3015 WINDWARD PLAZA UNIT 300	ALPHARETTA	GA	30005-8713
373	BOARD OF REGENTS SYSTEM REAL ESTATE OFFICE	301 TARROW ST FL 6	COLLEGE STATION	TX	77840-7896
374	DERICHEBOURG RECYCLING USA INC	7501 WALLISVILLE RD	HOUSTON	TX	77020-3543
375	IRVINGTON HEIGHTS LLC	PO BOX 7766	HOUSTON	TX	77270-7766
376	204 W 19TH PROPERTY VENTURE LLC	7800 WASHINGTON AVE STE 800	HOUSTON	TX	77007-4625
377	CURRENT OWNER ATTN AD VALOREM TAX	PO BOX 4018	HOUSTON	TX	77210-4018



MUNICIPAL
SETTING
DESIGNATION
REPORT

Project Property: *Roberts Industrial Center
3301 Sherman St
Houston TX 77003*

Project No: *E19092-101-T11*

Order No: *23081701141*

Requested by: *InControl Technologies*

Date Completed: *September 6, 2023*

Table of Contents

Table of Contents.....	2
Executive Summary.....	3
Executive Summary: Report Summary.....	4
Executive Summary: Site Report Summary - Project Property.....	5
Executive Summary: Site Report Summary - Surrounding Properties.....	6
Map.....	64
Aerial.....	69
Detail Report.....	71
Appendix: Database Descriptions.....	1147
Definitions.....	1149

Notice: IMPORTANT LIMITATIONS and YOUR LIABILITY

Reliance on information in Report: This report DOES NOT replace a full Phase I Environmental Site Assessment but is solely intended to be used as database review of environmental records.

License for use of information in Report: No page of this report can be used without this cover page, this notice and the project property identifier. The information in Report(s) may not be modified or re-sold.

Your Liability for misuse: Using this Service and/or its reports in a manner contrary to this Notice or your agreement will be in breach of copyright and contract and ERIS may obtain damages for such mis-use, including damages caused to third parties, and gives ERIS the right to terminate your account, rescind your license to any previous reports and to bar you from future use of the Service.

No warranty of Accuracy or Liability for ERIS: The information contained in this report has been produced by ERIS Information Inc. ("ERIS") using various sources of information, including information provided by Federal and State government departments. The report applies only to the address and up to the date specified on the cover of this report, and any alterations or deviation from this description will require a new report. This report and the data contained herein does not purport to be and does not constitute a guarantee of the accuracy of the information contained herein and does not constitute a legal opinion nor medical advice. Although ERIS has endeavored to present you with information that is accurate, ERIS disclaims, any and all liability for any errors, omissions, or inaccuracies in such information and data, whether attributable to inadvertence, negligence or otherwise, and for any consequences arising therefrom. Liability on the part of ERIS is limited to the monetary value paid for this report.

Trademark and Copyright: You may not use the ERIS trademarks or attribute any work to ERIS other than as outlined above. This Service and Report (s) are protected by copyright owned by ERIS Information Inc. Copyright in data used in the Service or Report(s) (the "Data") is owned by ERIS or its licensors. The Service, Report(s) and Data may not be copied or reproduced in whole or in any substantial part without prior written consent of ERIS.

Executive Summary

Property Information:

Project Property: *Roberts Industrial Center
3301 Sherman St Houston TX 77003*

Project No: *E19092-101-T11*

Coordinates:

Latitude: *29.75148806*

Longitude: *-95.3401434*

UTM Northing: *3,293,542.80*

UTM Easting: *273,706.19*

UTM Zone: *15R*

Target Property Geometry: *POLYGON*

County/Parish Covered: *Harris (TX)*

Zipcode(s) Covered: *Houston TX: 77002, 77003, 77004, 77005, 77006, 77007, 77008, 77009, 77010, 77011, 77012, 77013, 77016, 77017, 77018, 77019, 77020, 77021, 77022, 77023, 77025, 77026, 77028, 77029, 77030, 77033, 77051, 77054, 77061, 77078, 77087, 77093, 77098*

State(s) Covered: *TX*

Executive Summary: Report Summary

<i>Database</i>	<i>Searched</i>	<i>Project Property</i>	<i>Within 5.00mi</i>	<i>Total</i>
Federal				
FED USGS	Y	0	51	51
State				
TCEQ WELL LOGS	Y	0	202	202
SDRW WELLS	Y	0	46	46
GWDB	Y	0	243	243
WW FORT BEND	Y	0	0	0
WW HIGH PLAINS	Y	0	0	0
WW HARRIS GAL	Y	0	157	157
WUD	Y	0	58	58
Total:		0	757	757

* PO – Property Only

Executive Summary: Site Report Summary - Project Property

<i>Map Key</i>	<i>DB</i>	<i>Company/Site Name</i>	<i>Address</i>	<i>Direction</i>	<i>Distance (mi/ft)</i>	<i>Page Number</i>
--------------------	-----------	--------------------------	----------------	------------------	-----------------------------	------------------------

No records found in the selected databases for the project property.

Executive Summary: Site Report Summary - Surrounding Properties

Map Key	DB	Company/Site Name	Address	Direction	Distance (mi/ft)	Page Number
1	TCEQ WELL LOGS	KENT WONG	TX	W	0.11 / 573.93	71
<i>Grid No Owners Name: 65-22-5F KENT WONG</i>						
2	TCEQ WELL LOGS	GIFFORD HILL	TX	E	0.14 / 762.78	74
<i>Grid No Owners Name: 65-14-7G GIFFORD HILL</i>						
3	TCEQ WELL LOGS	FELIX MORALES	TX	NNW	0.23 / 1,203.80	76
<i>Grid No Owners Name: 65-22-2D FELIX MORALES</i>						
4	GWDB	Trinity Portland Cement Co.	TX	ENE	0.39 / 2,040.44	78
<i>State Well NO Owner Name: 6514705 Trinity Portland Cement Co.</i>						
4	WW HARRIS GAL	GENERAL PORTLAND, INC.	TX	ENE	0.39 / 2,040.44	79
<i>Well ID: 1576</i>						
5	GWDB	Houston Packing co	TX	NE	0.41 / 2,178.63	80
<i>State Well NO Owner Name: 6514755 Houston Packing co</i>						
5	GWDB	Houston Packing Co. Well #3	TX	NE	0.41 / 2,178.63	81
<i>State Well NO Owner Name: 6514756 Houston Packing Co. Well #3</i>						
5	GWDB	Houston Packing Co. Well #4	TX	NE	0.41 / 2,178.63	82
<i>State Well NO Owner Name: 6514758 Houston Packing Co. Well #4</i>						
6	GWDB	Lead Products Co.	TX	NNE	0.44 / 2,317.44	83
<i>State Well NO Owner Name: 6514762 Lead Products Co.</i>						
7	GWDB	Missouri Pacific Lines	TX	WNW	0.48 / 2,518.48	84
<i>State Well NO Owner Name: 6514730 Missouri Pacific Lines</i>						
8	GWDB	Gould Wet Wash Laundry	TX	WNW	0.58 / 3,073.49	85
<i>State Well NO Owner Name: 6514753 Gould Wet Wash Laundry</i>						
9	WW HARRIS GAL	HOUSTON SHELL & CONCRETE	TX	NNW	0.66 / 3,470.94	86
<i>Well ID: 2843</i>						

Map Key	DB	Company/Site Name	Address	Direction	Distance (mi/ft)	Page Number
10	GWDB	Zero Ice Co.	TX	NNW	0.68 / 3,583.80	87
<i>State Well NO Owner Name: 6514754 Zero Ice Co.</i>						
11	GWDB	Gulf Concrete Pipe Co	TX	SE	0.71 / 3,755.89	88
<i>State Well NO Owner Name: 6522213 Gulf Concrete Pipe Co</i>						
12	TCEQ WELL LOGS	WILLIE HODGE	TX	SSE	0.77 / 4,066.73	89
<i>Grid No Owners Name: 65-30-5PP WILLIE HODGE</i>						
13	TCEQ WELL LOGS	CALCO MARKETING SERVICE INC	TX	S	0.81 / 4,274.37	91
<i>Grid No Owners Name: 65-22-1 CALCO MARKETING SERVICE INC</i>						
13	WW HARRIS GAL	Calco Marketing Inc.	TX	S	0.81 / 4,274.37	94
<i>Well ID: 5789</i>						
13	FED USGS	USGS-294420095202601	TX	S	0.81 / 4,274.37	95
<i>Site Number: USGS-294420095202601</i>						
14	TCEQ WELL LOGS	CALCO OF HOUSTON INC	TX	WSW	0.83 / 4,383.41	96
<i>Grid No Owners Name: 65-14-7L CALCO OF HOUSTON INC</i>						
14	WW HARRIS GAL	E.J. Group LLC	TX	WSW	0.83 / 4,383.41	100
<i>Well ID: 5862</i>						
14	WW HARRIS GAL	E.J. Group LLC	TX	WSW	0.83 / 4,383.41	101
<i>Well ID: 5861</i>						
15	WW HARRIS GAL	HBS Warehouse Associates	TX	WSW	0.88 / 4,638.04	102
<i>Well ID: 5748</i>						
16	TCEQ WELL LOGS	SWANN ICE CO	TX	N	0.98 / 5,170.91	103
<i>Grid No Owners Name: N/A SWANN ICE CO</i>						
16	WW HARRIS GAL	SWANN ICE SERVICE, INC., C. H.	TX	N	0.98 / 5,170.91	105
<i>Well ID: 2265</i>						
17	GWDB	Standard Ice Co.	TX	SE	1.02 / 5,402.61	106
<i>State Well NO Owner Name: 6522218 Standard Ice Co.</i>						
17	GWDB	Standard Ice Co.	TX	SE	1.02 / 5,402.61	107

Map Key	DB	Company/Site Name	Address	Direction	Distance (mi/ft)	Page Number
<i>State Well NO Owner Name: 6522219 Standard Ice Co.</i>						
18	GWDB	Weingarten's Bakery	TX	E	1.02 / 5,407.14	108
<i>State Well NO Owner Name: 6514805 Weingarten's Bakery</i>						
18	WW HARRIS GAL	WEINGARTEN, INC., J.	TX	E	1.02 / 5,407.14	109
<i>Well ID: 2478</i>						
19	GWDB	Texas Ice and Fuel Co.	TX	ESE	1.06 / 5,584.65	110
<i>State Well NO Owner Name: 6522220 Texas Ice and Fuel Co.</i>						
19	GWDB	Texas Ice and Fuel Co.	TX	ESE	1.06 / 5,584.65	111
<i>State Well NO Owner Name: 6522221 Texas Ice and Fuel Co.</i>						
20	TCEQ WELL LOGS	JACK PHILPOT	TX	WNW	1.07 / 5,673.09	112
<i>Grid No Owners Name: 65-14-7E JACK PHILPOT</i>						
21	GWDB	Burkhart Laundry	TX	WNW	1.08 / 5,681.30	114
<i>State Well NO Owner Name: 6514750 Burkhart Laundry</i>						
22	GWDB	Seven-Up Bottling Co.	TX	WSW	1.14 / 6,011.09	115
<i>State Well NO Owner Name: 6522104 Seven-Up Bottling Co.</i>						
23	GWDB	Houston Lighting and Power Co	TX	NW	1.15 / 6,096.76	116
<i>State Well NO Owner Name: 6514714 Houston Lighting and Power Co</i>						
23	GWDB	Houston Lighting and Power co.	TX	NW	1.15 / 6,096.76	117
<i>State Well NO Owner Name: 6514737 Houston Lighting and Power co.</i>						
23	GWDB	Houston Lighting and Power Co	TX	NW	1.15 / 6,096.76	118
<i>State Well NO Owner Name: 6514704 Houston Lighting and Power Co</i>						
23	WW HARRIS GAL	HOUSTON LIGHTING & POWER COMPANY	TX	NW	1.15 / 6,096.76	119
<i>Well ID: 1180</i>						
23	WW HARRIS GAL	HOUSTON LIGHTING & POWER COMPANY	TX	NW	1.15 / 6,096.76	120
<i>Well ID: 1181</i>						
24	GWDB	Builders Supply	TX	NW	1.16 / 6,149.97	121

Map Key	DB	Company/Site Name	Address	Direction	Distance (mi/ft)	Page Number
			<i>State Well NO Owner Name: 6514767 Builders Supply</i>			
24	TCEQ WELL LOGS	BUILDERS SUPPLY	TX	NW	1.16 / 6,149.97	122
			<i>Grid No Owners Name: 65-14-7F BUILDERS SUPPLY</i>			
24	WW HARRIS GAL	Builders Supply Co. Of Houston	TX	NW	1.16 / 6,149.97	124
			<i>Well ID: 3625</i>			
24	WW HARRIS GAL	Builders Supply Co. Of Houston	TX	NW	1.16 / 6,149.97	125
			<i>Well ID: 1807</i>			
24	FED USGS	USGS-294556095210001	TX	NW	1.16 / 6,149.97	126
			<i>Site Number: USGS-294556095210001</i>			
25	SDRW WELLS	Jim Ohmart	4510 Inman Houston TX 77020	NE	1.18 / 6,241.57	127
			<i>Track NO: 257810</i>			
26	TCEQ WELL LOGS	C.D. THRELKELD	TX	SSE	1.19 / 6,292.87	128
			<i>Grid No Owners Name: 65-22-1C C.D. THRELKELD</i>			
27	SDRW WELLS	Harris County	1200 Baker St Houston TX 77002	NW	1.22 / 6,437.45	130
			<i>Track NO: 273565</i>			
28	SDRW WELLS	Geotest Engineering Inc	Houston TX 77020	NNE	1.22 / 6,455.51	131
			<i>Track NO: 515854</i>			
29	TCEQ WELL LOGS	EDGEWOOD LITTLE LEAGUE	TX	ESE	1.22 / 6,457.73	132
			<i>Grid No Owners Name: 65-22-2C EDGEWOOD LITTLE LEAGUE</i>			
30	GWDB	Ambassador Apartments	TX	WNW	1.25 / 6,620.10	134
			<i>State Well NO Owner Name: 6514743 Ambassador Apartments</i>			
31	GWDB	National Vinegar Co	TX	NNE	1.27 / 6,714.91	135
			<i>State Well NO Owner Name: 6514732 National Vinegar Co</i>			
31	GWDB	National Vinegar co	TX	NNE	1.27 / 6,714.91	136
			<i>State Well NO Owner Name: 6514734 National Vinegar co</i>			
31	GWDB	National Vinegar Co.	TX	NNE	1.27 / 6,714.91	137
			<i>State Well NO Owner Name: 6514823 National Vinegar Co.</i>			

Map Key	DB	Company/Site Name	Address	Direction	Distance (mi/ft)	Page Number
31	TCEQ WELL LOGS	NATIONAL VINEGAR CO	TX	NNE	1.27 / 6,714.91	138
					<i>Grid No Owners Name: 65-14-8 NATIONAL VINEGAR CO</i>	
31	WW HARRIS GAL	National Vinegar Company	TX	NNE	1.27 / 6,714.91	141
					<i>Well ID: 1951</i>	
31	WW HARRIS GAL	National Vinegar Company	TX	NNE	1.27 / 6,714.91	142
					<i>Well ID: 4117</i>	
31	WW HARRIS GAL	National Vinegar Company	TX	NNE	1.27 / 6,714.91	143
					<i>Well ID: 1952</i>	
31	FED USGS	USGS-294609095194601	TX	NNE	1.27 / 6,714.91	144
					<i>Site Number: USGS-294609095194601</i>	
31	FED USGS	USGS-294602095200801	TX	NNE	1.27 / 6,714.91	145
					<i>Site Number: USGS-294602095200801</i>	
31	FED USGS	USGS-294602095200802	TX	NNE	1.27 / 6,714.91	146
					<i>Site Number: USGS-294602095200802</i>	
32	WW HARRIS GAL	Harris County - North Buffalo Bayou (Central Plant)	TX	NW	1.29 / 6,785.65	147
					<i>Well ID: 11658</i>	
33	GWDB	Able Supply Co.	TX	ESE	1.32 / 6,955.07	148
					<i>State Well NO Owner Name: 6522204 Able Supply Co.</i>	
34	GWDB	T.J. Bettis Building	TX	WNW	1.36 / 7,155.06	149
					<i>State Well NO Owner Name: 6514751 T.J. Bettis Building</i>	
35	WW HARRIS GAL	PARKER BROTHERS & CO., INC.	TX	E	1.36 / 7,183.23	150
					<i>Well ID: 2032</i>	
36	GWDB	Commerce Building	TX	W	1.42 / 7,475.30	151
					<i>State Well NO Owner Name: 6514721 Commerce Building</i>	
36	WW HARRIS GAL	TISHMAN MANAGEMENT OF HOUSTON	TX	W	1.42 / 7,475.30	152
					<i>Well ID: 2637</i>	

Map Key	DB	Company/Site Name	Address	Direction	Distance (mi/ft)	Page Number
37	GWDB	City of Houston Central	TX	WNW	1.42 / 7,481.27	153
<i>State Well NO Owner Name: 6514747 City of Houston Central</i>						
37	WUD	CITY OF HOUSTON	TX	WNW	1.42 / 7,481.27	154
<i>Utility Name WTRSRC: CITY OF HOUSTON G1010013GR</i>						
38	GWDB	Kress Building	TX	WNW	1.43 / 7,528.91	155
<i>State Well NO Owner Name: 6514744 Kress Building</i>						
39	WW HARRIS GAL	COMET RICE MILLS, INC.	TX	NE	1.43 / 7,555.64	156
<i>Well ID: 1718</i>						
40	TCEQ WELL LOGS	HYDRAULIC EQUIPMENT SERV	TX	NW	1.44 / 7,605.21	157
<i>Grid No Owners Name: 65-14-7 HYDRAULIC EQUIPMENT SERV</i>						
40	WW HARRIS GAL	2007 White Sands Galv, LP & TX Asset Servicing LLC	TX	NW	1.44 / 7,605.21	160
<i>Well ID: 7262</i>						
41	SDRW WELLS	Global Cathodic Protection, Inc.	1 Main St. Houston TX 77001	NW	1.44 / 7,605.74	161
<i>Track NO: 454338</i>						
41	SDRW WELLS	Global Cathodic Protection, Inc.	1 Main St Houston TX 77002	NW	1.44 / 7,605.74	162
<i>Track NO: 454334</i>						
42	TCEQ WELL LOGS	GREENFIELD CONST. WELL #1	TX	NNW	1.44 / 7,606.51	163
<i>Grid No Owners Name: 65-14-7 GREENFIELD CONST. WELL #1</i>						
42	TCEQ WELL LOGS	GREENFIELD CONSTRUCTION WELL #2	TX	NNW	1.44 / 7,606.51	166
<i>Grid No Owners Name: 65-14-7 GREENFIELD CONSTRUCTION WELL #2</i>						
43	GWDB	Southern Pacific Building	TX	WNW	1.45 / 7,673.98	169
<i>State Well NO Owner Name: 6514740 Southern Pacific Building</i>						
44	GWDB	Rice Hotel	TX	WNW	1.46 / 7,718.49	170
<i>State Well NO Owner Name: 6514729 Rice Hotel</i>						
44	GWDB	Rice Hotel Laundry	TX	WNW	1.46 / 7,718.49	171
<i>State Well NO Owner Name: 6514720 Rice Hotel Laundry</i>						

Map Key	DB	Company/Site Name	Address	Direction	Distance (mi/ft)	Page Number
44	GWDB	Rice Hotel	TX	WNW	1.46 / 7,718.49	172
<i>State Well NO Owner Name: 6514728 Rice Hotel</i>						
45	WW HARRIS GAL	FIRST CITY NATIONAL BANK	TX	W	1.47 / 7,769.27	173
<i>Well ID: 3624</i>						
46	TCEQ WELL LOGS	GREENFIELD CONSTRUCTION WELL #6	TX	NNW	1.48 / 7,795.25	174
<i>Grid No Owners Name: 65-14-7 GREENFIELD CONSTRUCTION WELL #6</i>						
46	TCEQ WELL LOGS	GREENFIELD CONST. WELL #4	TX	NNW	1.48 / 7,795.25	177
<i>Grid No Owners Name: 65-14-7 GREENFIELD CONST. WELL #4</i>						
46	TCEQ WELL LOGS	GREENFIELD CONST. WELL #3	TX	NNW	1.48 / 7,795.25	180
<i>Grid No Owners Name: 65-14-7 GREENFIELD CONST. WELL #3</i>						
46	TCEQ WELL LOGS	GREENFIELD CONSTRUCTION WELL #7	TX	NNW	1.48 / 7,795.25	183
<i>Grid No Owners Name: 65-14-7 GREENFIELD CONSTRUCTION WELL #7</i>						
47	TCEQ WELL LOGS	GREENFIELD CONSTRUCTION WELL #5	TX	NNW	1.48 / 7,800.91	186
<i>Grid No Owners Name: 65-14-7 GREENFIELD CONSTRUCTION WELL #5</i>						
47	TCEQ WELL LOGS	GREENFIELD CONST. WELL #17	TX	NNW	1.48 / 7,800.91	189
<i>Grid No Owners Name: 65-14-7 GREENFIELD CONST. WELL #17</i>						
47	TCEQ WELL LOGS	GREENFIELD CONST. WELL #18	TX	NNW	1.48 / 7,800.91	192
<i>Grid No Owners Name: 65-14-7 GREENFIELD CONST. WELL #18</i>						
48	TCEQ WELL LOGS	GREENFIELD CONSTRUCTION WELL #8	TX	NNW	1.50 / 7,911.32	195
<i>Grid No Owners Name: 65-14-7 GREENFIELD CONSTRUCTION WELL #8</i>						
49	TCEQ WELL LOGS	GREENFIELD CONST. WELL #19	TX	NNW	1.51 / 7,982.62	198
<i>Grid No Owners Name: 65-14-7 GREENFIELD CONST. WELL #19</i>						
50	TCEQ WELL LOGS	GREENFIELD CONSTRUCTION WELL#9	TX	NNW	1.52 / 8,050.96	201
<i>Grid No Owners Name: 65-14-7 GREENFIELD CONSTRUCTION WELL#9</i>						

Map Key	DB	Company/Site Name	Address	Direction	Distance (mi/ft)	Page Number
51	GWDB	City of Houston Central	TX	NW	1.53 / 8,081.87	204
<i>State Well NO Owner Name: 6514748 City of Houston Central</i>						
51	WUD	CITY OF HOUSTON	TX	NW	1.53 / 8,081.87	205
<i>Utility Name WTRSRC: CITY OF HOUSTON G1010013GS</i>						
52	TCEQ WELL LOGS	GREENFIELD CONST. WELL #20	TX	NNW	1.54 / 8,112.57	206
<i>Grid No Owners Name: 65-14-7 GREENFIELD CONST. WELL #20</i>						
53	TCEQ WELL LOGS	GREENFIELD CONSTRUCTION WELL #10	TX	NNW	1.54 / 8,132.15	209
<i>Grid No Owners Name: 65-14-7 GREENFIELD CONSTRUCTION WELL #10</i>						
54	GWDB	Main Building Corp.	TX	W	1.55 / 8,198.34	212
<i>State Well NO Owner Name: 6514717 Main Building Corp.</i>						
55	GWDB	Niels Esperson Bldg.	TX	WNW	1.56 / 8,217.26	213
<i>State Well NO Owner Name: 6514736 Niels Esperson Bldg.</i>						
56	TCEQ WELL LOGS	GREENFIELD CONST. WELL #21	TX	NNW	1.56 / 8,222.93	214
<i>Grid No Owners Name: 65-14-7 GREENFIELD CONST. WELL #21</i>						
57	TCEQ WELL LOGS	GREENFIELD CONST. WELL #24	TX	NNW	1.58 / 8,319.15	217
<i>Grid No Owners Name: 65-14-7 GREENFIELD CONST. WELL #24</i>						
57	TCEQ WELL LOGS	GREENFIELD CONST. WELL #25	TX	NNW	1.58 / 8,319.15	220
<i>Grid No Owners Name: 65-14-7 GREENFIELD CONST. WELL #25</i>						
57	TCEQ WELL LOGS	GREENFIELD CONST. WELL #23	TX	NNW	1.58 / 8,319.15	223
<i>Grid No Owners Name: 65-14-7 GREENFIELD CONST. WELL #23</i>						
58	TCEQ WELL LOGS	GREENFIELD CONSTRUCTION WELL #11	TX	NNW	1.58 / 8,364.67	226
<i>Grid No Owners Name: 65-14-7 GREENFIELD CONSTRUCTION WELL #11</i>						
58	TCEQ WELL LOGS	GREENFIELD CONSTRUCTION WEL #13	TX	NNW	1.58 / 8,364.67	229
<i>Grid No Owners Name: 65-14-7 GREENFIELD CONSTRUCTION WEL #13</i>						
58	TCEQ WELL LOGS	GREENFIELD CONSTRUCTION WELL #14	TX	NNW	1.58 / 8,364.67	232

Map Key	DB	Company/Site Name	Address	Direction	Distance (mi/ft)	Page Number
						Grid No Owners Name: 65-14-7 GREENFIELD CONSTRUCTION WELL #14
58	TCEQ WELL LOGS	GREENFIELD CONSTRUCTION WELL #12	TX	NNW	1.58 / 8,364.67	235
						Grid No Owners Name: 65-14-7 GREENFIELD CONSTRUCTION WELL #12
59	TCEQ WELL LOGS	GREENFIELD CONST. WELL #27	TX	NNW	1.60 / 8,424.38	238
						Grid No Owners Name: 65-14-7 GREENFIELD CONST. WELL #27
59	TCEQ WELL LOGS	GREENFIELD CONST. WELL #26	TX	NNW	1.60 / 8,424.38	241
						Grid No Owners Name: 65-14-7 GREENFIELD CONST. WELL #26
60	TCEQ WELL LOGS	GREENFIELD CONSTRUCTION WELL #15	TX	NNW	1.60 / 8,433.11	244
						Grid No Owners Name: 65-14-7 GREENFIELD CONSTRUCTION WELL #15
61	GWDB	Hamms Brewing	TX	SE	1.60 / 8,444.39	247
						State Well NO Owner Name: 6522202 Hamms Brewing
61	GWDB	Hughes Tool Co.	TX	SE	1.60 / 8,444.39	248
						State Well NO Owner Name: 6522210 Hughes Tool Co.
61	GWDB	Hughes Tool Co. #2	TX	SE	1.60 / 8,444.39	249
						State Well NO Owner Name: 6522211 Hughes Tool Co. #2
61	GWDB	Hughes Tool Co. #1	TX	SE	1.60 / 8,444.39	250
						State Well NO Owner Name: 6522212 Hughes Tool Co. #1
61	GWDB	Hughes Tool Co.	TX	SE	1.60 / 8,444.39	251
						State Well NO Owner Name: 6522203 Hughes Tool Co.
61	WW HARRIS GAL	HUGHES TOOL COMPANY	TX	SE	1.60 / 8,444.39	252
						Well ID: 1978
61	WW HARRIS GAL	HUGHES TOOL COMPANY	TX	SE	1.60 / 8,444.39	253
						Well ID: 1977
62	TCEQ WELL LOGS	GREENFIELD CONST WELL #16	TX	NNW	1.61 / 8,488.45	254

Map Key	DB	Company/Site Name	Address	Direction	Distance (mi/ft)	Page Number
<i>Grid No Owners Name: 65-14-7 GREENFIELD CONST WELL #16</i>						
63	GWDB	University of Houston	TX	S	1.61 / 8,515.13	257
<i>State Well NO Owner Name: 6522102 University of Houston</i>						
63	WW HARRIS GAL	UNIVERSITY OF HOUSTON	TX	S	1.61 / 8,515.13	258
<i>Well ID: 3458</i>						
63	WW HARRIS GAL	UNIVERSITY OF HOUSTON	TX	S	1.61 / 8,515.13	259
<i>Well ID: 1687</i>						
64	TCEQ WELL LOGS	GREENFIELD CONST. WELL #28	TX	NNW	1.62 / 8,550.62	260
<i>Grid No Owners Name: 65-14-7 GREENFIELD CONST. WELL #28</i>						
65	GWDB	City of Houston Scott Street #7	TX	SSW	1.62 / 8,579.08	263
<i>State Well NO Owner Name: 6522130 City of Houston Scott Street #7</i>						
65	GWDB	City of Houston Scott Street #1	TX	SSW	1.62 / 8,579.08	264
<i>State Well NO Owner Name: 6522119 City of Houston Scott Street #1</i>						
65	GWDB	City of Houston Scott Street #2	TX	SSW	1.62 / 8,579.08	265
<i>State Well NO Owner Name: 6522118 City of Houston Scott Street #2</i>						
65	WUD	CITY OF HOUSTON	TX	SSW	1.62 / 8,579.08	266
<i>Utility Name WTRSRC: CITY OF HOUSTON G1010013HK</i>						
65	WUD	CITY OF HOUSTON	TX	SSW	1.62 / 8,579.08	267
<i>Utility Name WTRSRC: CITY OF HOUSTON G1010013HJ</i>						
65	WUD	CITY OF HOUSTON	TX	SSW	1.62 / 8,579.08	268
<i>Utility Name WTRSRC: CITY OF HOUSTON G1010013HO</i>						
65	WW HARRIS GAL	Houston, City of	TX	SSW	1.62 / 8,579.08	269
<i>Well ID: 1096</i>						
65	FED USGS	USGS-294343095210001	TX	SSW	1.62 / 8,579.08	270
<i>Site Number: USGS-294343095210001</i>						
66	GWDB	Southland	TX	NW	1.63 / 8,594.97	271

Map Key	DB	Company/Site Name	Address	Direction	Distance (mi/ft)	Page Number
			State Well NO Owner Name: 6514713 Southland			
66	WW HARRIS GAL	SOUTHLAND CORPORATION, THE	TX	NW	1.63 / 8,594.97	272
			Well ID: 1676			
67	SDRW WELLS	Geotest Engineering Inc	Houston TX 77037	NE	1.63 / 8,597.92	273
			Track NO: 515956			
68	TCEQ WELL LOGS	GREENFIELD CONST. WELL #29	TX	NNW	1.63 / 8,608.79	274
			Grid No Owners Name: 65-14-7 GREENFIELD CONST. WELL #29			
69	GWDB	Southern Pacific Railroad, Well#3	TX	NW	1.63 / 8,612.58	277
			State Well NO Owner Name: 6514711 Southern Pacific Railroad, Well#3			
70	SDRW WELLS	Geotest Engineering Inc	Houston TX 77020	NE	1.65 / 8,696.60	278
			Track NO: 516012			
71	GWDB	Model Laundry	TX	WNW	1.66 / 8,753.38	279
			State Well NO Owner Name: 6514725 Model Laundry			
72	WW HARRIS GAL	HINES CONSOLIDATED INVESTMENTS	TX	WNW	1.66 / 8,763.45	280
			Well ID: 4266			
72	WW HARRIS GAL	HINES CONSOLIDATED INVESTMENTS	TX	WNW	1.66 / 8,763.45	281
			Well ID: 4265			
73	GWDB	City of Houston Scott St. #5	TX	SSW	1.66 / 8,784.73	282
			State Well NO Owner Name: 6522106 City of Houston Scott St. #5			
73	WUD	CITY OF HOUSTON	TX	SSW	1.66 / 8,784.73	283
			Utility Name WTRSRC: CITY OF HOUSTON G1010013HN			
74	GWDB	Oil & Gas Building	TX	WNW	1.67 / 8,835.77	284
			State Well NO Owner Name: 6514719 Oil & Gas Building			
74	WW HARRIS GAL	Kinder Morgan	TX	WNW	1.67 / 8,835.77	285
			Well ID: 4590			
75	GWDB	Houston Ice and Cold Storage	TX	WNW	1.70 / 8,965.81	286

Map Key	DB	Company/Site Name	Address	Direction	Distance (mi/ft)	Page Number
<i>State Well NO Owner Name: 6514715 Houston Ice and Cold Storage</i>						
<u>75</u>	GWDB	Houston Ice and Cold Storage Co.	TX	WNW	1.70 / 8,965.81	<u>287</u>
<i>State Well NO Owner Name: 6514726 Houston Ice and Cold Storage Co.</i>						
<u>76</u>	GWDB	Houston Barge Co.	TX	E	1.72 / 9,069.06	<u>288</u>
<i>State Well NO Owner Name: 6514821 Houston Barge Co.</i>						
<u>76</u>	TCEQ WELL LOGS	HOUSTON BARGE - SIDE WAREHOUSE	TX	E	1.72 / 9,069.06	<u>289</u>
<i>Grid No Owners Name: 65-22-2A HOUSTON BARGE - SIDE WAREHOUSE</i>						
<u>77</u>	GWDB	The Bama Co.	TX	ENE	1.74 / 9,193.16	<u>291</u>
<i>State Well NO Owner Name: 6514817 The Bama Co.</i>						
<u>77</u>	GWDB	Standard Asbestos Co.	TX	ENE	1.74 / 9,193.16	<u>292</u>
<i>State Well NO Owner Name: 6514816 Standard Asbestos Co.</i>						
<u>77</u>	GWDB	The Bama Co.	TX	ENE	1.74 / 9,193.16	<u>293</u>
<i>State Well NO Owner Name: 6514803 The Bama Co.</i>						
<u>77</u>	TCEQ WELL LOGS	BAMA FOOD CO	TX	ENE	1.74 / 9,193.16	<u>294</u>
<i>Grid No Owners Name: 65-22-3C BAMA FOOD CO</i>						
<u>77</u>	WW HARRIS GAL	NULL	TX	ENE	1.74 / 9,193.16	<u>297</u>
<i>Well ID: 2612</i>						
<u>77</u>	WW HARRIS GAL	NULL	TX	ENE	1.74 / 9,193.16	<u>298</u>
<i>Well ID: 2611</i>						
<u>78</u>	TCEQ WELL LOGS	U.S. GEOLOGICAL SURVEY WELL #1	TX	WSW	1.75 / 9,245.54	<u>299</u>
<i>Grid No Owners Name: N/A U.S. GEOLOGICAL SURVEY WELL #1</i>						
<u>79</u>	TCEQ WELL LOGS	DR. CARROLL	TX	NNE	1.76 / 9,307.93	<u>302</u>
<i>Grid No Owners Name: 65-14-8F DR. CARROLL</i>						
<u>79</u>	TCEQ WELL LOGS	DR. CARROLL	TX	NNE	1.76 / 9,307.93	<u>305</u>
<i>Grid No Owners Name: 65-14-8E DR. CARROLL</i>						
<u>79</u>	TCEQ WELL LOGS	DR. CARROLL	TX	NNE	1.76 / 9,307.93	<u>308</u>
<i>Grid No Owners Name: 65-14-7 DR. CARROLL</i>						

Map Key	DB	Company/Site Name	Address	Direction	Distance (mi/ft)	Page Number
80	SDRW WELLS	Atser	Burnett St. Houston TX <i>Track NO: 514547</i>	NW	1.79 / 9,430.37	310
81	TCEQ WELL LOGS	JUDSON ROBINSON & SONS	TX <i>Grid No Owners Name: N/A JUDSON ROBINSON & SONS</i>	SW	1.79 / 9,441.59	311
82	GWDB	McDonough Cement Co.	TX <i>State Well NO Owner Name: 6514804 McDonough Cement Co.</i>	E	1.79 / 9,453.89	313
82	GWDB	Gulf Coast Cement Co. Well #1	TX <i>State Well NO Owner Name: 6514818 Gulf Coast Cement Co. Well #1</i>	E	1.79 / 9,453.89	314
82	TCEQ WELL LOGS	GULF COAST CEMENT COMPANY	TX <i>Grid No Owners Name: 65-22-3A GULF COAST CEMENT COMPANY</i>	E	1.79 / 9,453.89	315
83	GWDB	City of Houston Scott Street #3	TX <i>State Well NO Owner Name: 6522120 City of Houston Scott Street #3</i>	SSW	1.80 / 9,485.70	322
83	WUD	CITY OF HOUSTON	TX <i>Utility Name WTRSRC: CITY OF HOUSTON G1010013HL</i>	SSW	1.80 / 9,485.70	323
84	GWDB	City of Houston Scott Street #4	TX <i>State Well NO Owner Name: 6522121 City of Houston Scott Street #4</i>	SSW	1.81 / 9,531.95	324
84	WUD	CITY OF HOUSTON	TX <i>Utility Name WTRSRC: CITY OF HOUSTON G1010013HM</i>	SSW	1.81 / 9,531.95	325
85	GWDB	Missouri, Kansas and Texas Railroad	TX <i>State Well NO Owner Name: 6514733 Missouri, Kansas and Texas Railroad</i>	NW	1.81 / 9,544.49	326
86	GWDB	Texas Industrial Plating	TX <i>State Well NO Owner Name: 6514810 Texas Industrial Plating</i>	ENE	1.81 / 9,552.77	327
86	TCEQ WELL LOGS	TEXAS INDUSTRIAL PLATING	TX <i>Grid No Owners Name: N/A TEXAS INDUSTRIAL PLATING</i>	ENE	1.81 / 9,552.77	328
87	GWDB	City of Houston	TX <i>State Well NO Owner Name: 6522103 City of Houston</i>	SSW	1.82 / 9,628.92	330

Map Key	DB	Company/Site Name	Address	Direction	Distance (mi/ft)	Page Number
87	WUD	CITY OF HOUSTON	TX	SSW	1.82 / 9,628.92	331
<i>Utility Name WTRSRC: CITY OF HOUSTON G1010013AQ</i>						
87	WW HARRIS GAL	Houston, City of	TX	SSW	1.82 / 9,628.92	332
<i>Well ID: 1095</i>						
87	FED USGS	USGS-294334095210101	TX	SSW	1.82 / 9,628.92	333
<i>Site Number: USGS-294334095210101</i>						
88	GWDB	Phenix Dairy Well #2	TX	W	1.83 / 9,676.76	334
<i>State Well NO Owner Name: 6514703 Phenix Dairy Well #2</i>						
89	GWDB	Schumacher Co.	TX	SE	1.85 / 9,782.51	335
<i>State Well NO Owner Name: 6522229 Schumacher Co.</i>						
89	WW HARRIS GAL	Schumacher Company, Inc.	TX	SE	1.85 / 9,782.51	336
<i>Well ID: 2006</i>						
90	GWDB	Hygeia Ice Co.	TX	S	1.86 / 9,812.65	337
<i>State Well NO Owner Name: 6522223 Hygeia Ice Co.</i>						
91	GWDB	Texas Ice and Fuel Co	TX	ESE	1.91 / 10,087.84	338
<i>State Well NO Owner Name: 6522225 Texas Ice and Fuel Co</i>						
91	GWDB	Texas Ice and Fuel Co.	TX	ESE	1.91 / 10,087.84	339
<i>State Well NO Owner Name: 6522222 Texas Ice and Fuel Co.</i>						
92	GWDB	Sunshine Laundry	TX	NW	1.92 / 10,152.72	340
<i>State Well NO Owner Name: 6514716 Sunshine Laundry</i>						
93	GWDB	City of Houston Central	TX	WNW	1.93 / 10,175.33	341
<i>State Well NO Owner Name: 6514707 City of Houston Central</i>						
93	WUD	CITY OF HOUSTON	TX	WNW	1.93 / 10,175.33	342
<i>Utility Name WTRSRC: CITY OF HOUSTON G1010013GT</i>						
93	WW HARRIS GAL	Houston, City of	TX	WNW	1.93 / 10,175.33	343
<i>Well ID: 1019</i>						
93	FED USGS	USGS-294551095221001	TX	WNW	1.93 / 10,175.33	344

Map Key	DB	Company/Site Name	Address	Direction	Distance (mi/ft)	Page Number
					<i>Site Number: USGS-294551095221001</i>	
94	GWDB	Reed Roller Bit Co. well 3	TX	E	1.95 / 10,293.63	345
					<i>State Well NO Owner Name: 6522205 Reed Roller Bit Co. well 3</i>	
94	WW HARRIS GAL	Reed Hycalog, LP	TX	E	1.95 / 10,293.63	346
					<i>Well ID: 1709</i>	
95	TCEQ WELL LOGS	DELUXE CLEANERS	TX	SE	1.99 / 10,523.92	347
					<i>Grid No Owners Name: N/A DELUXE CLEANERS</i>	
96	GWDB	Houston Electric Co.	TX	E	2.02 / 10,661.16	349
					<i>State Well NO Owner Name: 6514811 Houston Electric Co.</i>	
96	WW HARRIS GAL	Petroleum Coke Grinding Inc.	TX	E	2.02 / 10,661.16	350
					<i>Well ID: 1688</i>	
97	TCEQ WELL LOGS	LAYNE TEXAS CO	TX	SE	2.03 / 10,734.06	351
					<i>Grid No Owners Name: N/A LAYNE TEXAS CO</i>	
98	GWDB	Blue Ribbon Packing Co	TX	S	2.09 / 11,015.66	353
					<i>State Well NO Owner Name: 6522132 Blue Ribbon Packing Co</i>	
99	GWDB	Marshall Ice Co.	TX	E	2.14 / 11,293.85	354
					<i>State Well NO Owner Name: 6522215 Marshall Ice Co.</i>	
100	TCEQ WELL LOGS	BRH GARVER - J HOLLAND	TX	SW	2.14 / 11,324.38	355
					<i>Grid No Owners Name: 65-22-1 BRH GARVER - J HOLLAND</i>	
101	GWDB	Shepherd Laundry	TX	W	2.17 / 11,452.12	357
					<i>State Well NO Owner Name: 6521315 Shepherd Laundry</i>	
102	GWDB	Industrial Towel and Uniform Co.	TX	ENE	2.17 / 11,453.72	358
					<i>State Well NO Owner Name: 6514807 Industrial Towel and Uniform Co.</i>	
102	WW HARRIS GAL	CINTAS CORPORATION	TX	ENE	2.17 / 11,453.72	359
					<i>Well ID: 1791</i>	
103	GWDB	City of Houston	TX	WNW	2.20 / 11,600.18	360
					<i>State Well NO Owner Name: 6513927 City of Houston</i>	

Map Key	DB	Company/Site Name	Address	Direction	Distance (mi/ft)	Page Number
103	FED USGS	USGS-294536095223201	TX	WNW	2.20 / 11,600.18	361
					<i>Site Number: USGS-294536095223201</i>	
104	GWDB	City of Houston Central	TX	WNW	2.23 / 11,770.17	362
					<i>State Well NO Owner Name: 6513926 City of Houston Central</i>	
104	WUD	CITY OF HOUSTON	TX	WNW	2.23 / 11,770.17	363
					<i>Utility Name WTRSRC: CITY OF HOUSTON G1010013G0</i>	
105	GWDB	City of Houston Central	TX	WNW	2.25 / 11,857.30	364
					<i>State Well NO Owner Name: 6513933 City of Houston Central</i>	
105	WUD	CITY OF HOUSTON	TX	WNW	2.25 / 11,857.30	365
					<i>Utility Name WTRSRC: CITY OF HOUSTON G1010013G0</i>	
106	TCEQ WELL LOGS	HOUSTON COMMUNITY COLLEGE	TX	WSW	2.28 / 12,013.50	366
					<i>Grid No Owners Name: 65-23-7 HOUSTON COMMUNITY COLLEGE</i>	
106	TCEQ WELL LOGS	HOUSTON COMMUNITY COLLEGE	TX	WSW	2.28 / 12,013.50	368
					<i>Grid No Owners Name: 65-23-7 HOUSTON COMMUNITY COLLEGE</i>	
106	TCEQ WELL LOGS	HOUSTON COMMUNITY COLLEGE	TX	WSW	2.28 / 12,013.50	370
					<i>Grid No Owners Name: 65-23-7 HOUSTON COMMUNITY COLLEGE</i>	
106	TCEQ WELL LOGS	HOUSTON COMMUNITY COLLEGE	TX	WSW	2.28 / 12,013.50	372
					<i>Grid No Owners Name: 65-23-7 HOUSTON COMMUNITY COLLEGE</i>	
107	GWDB	E Sims	TX	ESE	2.28 / 12,060.79	374
					<i>State Well NO Owner Name: 6522209 E Sims</i>	
108	GWDB	Southern Pacific Railroad	TX	WNW	2.31 / 12,187.56	375
					<i>State Well NO Owner Name: 6514702 Southern Pacific Railroad</i>	
109	GWDB	H B & T RR #2	TX	SSE	2.32 / 12,238.58	376
					<i>State Well NO Owner Name: 6522216 H B & T RR #2</i>	
110	GWDB	J Baier	TX	SE	2.32 / 12,243.86	377
					<i>State Well NO Owner Name: 6522208 J Baier</i>	
111	GWDB	City of Houston Central 21	TX	WNW	2.35 / 12,408.26	378

Map Key	DB	Company/Site Name	Address	Direction	Distance (mi/ft)	Page Number
111	GWDB	City of Houston Central	TX	WNW	2.35 / 12,408.26	379
111	GWDB	City of Houston Central	TX	WNW	2.35 / 12,408.26	380
111	WUD	CITY OF HOUSTON	TX	WNW	2.35 / 12,408.26	381
111	WUD	CITY OF HOUSTON	TX	WNW	2.35 / 12,408.26	382
111	WUD	CITY OF HOUSTON	TX	WNW	2.35 / 12,408.26	383
111	WW HARRIS GAL	Houston, City of	TX	WNW	2.35 / 12,408.26	384
111	FED USGS	USGS-294545095223801	TX	WNW	2.35 / 12,408.26	385
112	GWDB	Rice Hotel Laundry	TX	ENE	2.35 / 12,426.05	386
113	GWDB	Willborg's Laundry	TX	WNW	2.39 / 12,610.73	387
114	GWDB	Dixon Packing Co.	TX	S	2.40 / 12,646.47	388
115	TCEQ WELL LOGS	GEORGE FERGUSON	TX	NNE	2.41 / 12,706.88	389
116	WW HARRIS GAL	Division Laundry Houston, LLC	TX	ENE	2.43 / 12,827.23	391
117	TCEQ WELL LOGS	JMG BUILDERS, LTD.	TX	W	2.43 / 12,853.00	392

Map Key	DB	Company/Site Name	Address	Direction	Distance (mi/ft)	Page Number
117	WW HARRIS GAL	Oakwood Apartment Management	TX <i>Well ID: 6700</i>	W	2.43 / 12,853.00	394
118	GWDB	Houston Golf Club	TX <i>State Well NO Owner Name: 6522214 Houston Golf Club</i>	ESE	2.45 / 12,913.93	395
118	GWDB	Houston Golf Club #2	TX <i>State Well NO Owner Name: 6522207 Houston Golf Club #2</i>	ESE	2.45 / 12,913.93	396
118	GWDB	Houston Golf Club	TX <i>State Well NO Owner Name: 6522206 Houston Golf Club</i>	ESE	2.45 / 12,913.93	397
118	WW HARRIS GAL	Houston, City of	TX <i>Well ID: 4478</i>	ESE	2.45 / 12,913.93	398
119	GWDB	Port City Stock Yards	TX <i>State Well NO Owner Name: 6522133 Port City Stock Yards</i>	S	2.48 / 13,110.22	399
120	TCEQ WELL LOGS	HOUSTON LIGHTING & POWER	TX <i>Grid No Owners Name: 65-14-8D HOUSTON LIGHTING & POWER</i>	NE	2.49 / 13,130.73	400
121	GWDB	Horlock Ice co.	TX <i>State Well NO Owner Name: 6513931 Horlock Ice co.</i>	W	2.51 / 13,243.47	403
121	GWDB	Horlock Ice.co.	TX <i>State Well NO Owner Name: 6513916 Horlock Ice.co.</i>	W	2.51 / 13,243.47	404
121	GWDB	Horlock Ice co.	TX <i>State Well NO Owner Name: 6513930 Horlock Ice co.</i>	W	2.51 / 13,243.47	405
121	GWDB	Sparkle Ice Co.	TX <i>State Well NO Owner Name: 6513946 Sparkle Ice Co.</i>	W	2.51 / 13,243.47	406
121	TCEQ WELL LOGS	SPARKLE ICE	TX <i>Grid No Owners Name: 65-13-6Q SPARKLE ICE</i>	W	2.51 / 13,243.47	407
121	WW HARRIS GAL	SPARKLE ICE COMPANY	TX <i>Well ID: 2130</i>	W	2.51 / 13,243.47	409
121	WW HARRIS GAL	SPARKLE ICE COMPANY	TX	W	2.51 / 13,243.47	410

Map Key	DB	Company/Site Name	Address	Direction	Distance (mi/ft)	Page Number
			<i>Well ID: 2129</i>			
121	WW HARRIS GAL	SPARKLE ICE COMPANY	TX	W	2.51 / 13,243.47	411
			<i>Well ID: 2128</i>			
122	TCEQ WELL LOGS	CAROL HARBOR	TX	NNE	2.53 / 13,376.06	412
			<i>Grid No Owners Name: 65-14-4E CAROL HARBOR</i>			
123	GWDB	City of Houston Central	TX	WNW	2.54 / 13,394.68	415
			<i>State Well NO Owner Name: 6513924 City of Houston Central</i>			
123	WUD	CITY OF HOUSTON	TX	WNW	2.54 / 13,394.68	416
			<i>Utility Name WTRSRC: CITY OF HOUSTON G1010013GN</i>			
124	GWDB	Coca Cola Bottling Co.	TX	WNW	2.55 / 13,476.74	417
			<i>State Well NO Owner Name: 6514760 Coca Cola Bottling Co.</i>			
125	GWDB	Villa de Matel	TX	SE	2.55 / 13,479.45	418
			<i>State Well NO Owner Name: 6522227 Villa de Matel</i>			
126	GWDB	Public Laundries	TX	W	2.57 / 13,563.74	419
			<i>State Well NO Owner Name: 6513928 Public Laundries</i>			
127	GWDB	City of Houston Central	TX	WNW	2.57 / 13,593.17	420
			<i>State Well NO Owner Name: 6513903 City of Houston Central</i>			
127	WUD	CITY OF HOUSTON	TX	WNW	2.57 / 13,593.17	421
			<i>Utility Name WTRSRC: CITY OF HOUSTON G1010013L</i>			
127	WW HARRIS GAL	Houston, City of	TX	WNW	2.57 / 13,593.17	422
			<i>Well ID: 1020</i>			
127	FED USGS	USGS-294537095225801	TX	WNW	2.57 / 13,593.17	423
			<i>Site Number: USGS-294537095225801</i>			
128	TCEQ WELL LOGS	SOUTHWESTERN PLATING CO	TX	NNW	2.59 / 13,680.69	424
			<i>Grid No Owners Name: 65-14-1J SOUTHWESTERN PLATING CO</i>			
129	SDRW WELLS	Williams Brothers	12250 A Beltway Houston TX	WNW	2.66 / 14,044.61	427
			<i>Track NO: 210899</i>			

Map Key	DB	Company/Site Name	Address	Direction	Distance (mi/ft)	Page Number
130	GWDB	General Dynamics	TX	WNW	2.67 / 14,086.87	428
<i>State Well NO Owner Name: 6513941 General Dynamics</i>						
130	FED USGS	USGS-294607095224701	TX	WNW	2.67 / 14,086.87	429
<i>Site Number: USGS-294607095224701</i>						
131	WW HARRIS GAL	Federal Reserve Bank of Dallas	TX	W	2.68 / 14,164.21	430
<i>Well ID: 11040</i>						
131	SDRW WELLS	Federal Reserve Bank of Dallas	1801 Allen Parkway Houston TX 77019	W	2.68 / 14,164.21	431
<i>Track NO: 165739</i>						
132	GWDB	Southern Pacific Railroad	TX	NNE	2.70 / 14,260.74	432
<i>State Well NO Owner Name: 6514809 Southern Pacific Railroad</i>						
133	TCEQ WELL LOGS	WILLIAMS BROTHERS WELL #5	TX	WSW	2.70 / 14,267.27	433
<i>Grid No Owners Name: 65-14-7 WILLIAMS BROTHERS WELL #5</i>						
133	TCEQ WELL LOGS	WILLIAMS BROTHERS WELL #4	TX	WSW	2.70 / 14,267.27	435
<i>Grid No Owners Name: 65-14-7 WILLIAMS BROTHERS WELL #4</i>						
133	TCEQ WELL LOGS	WILLIAMS BROTHERS WELL #6	TX	WSW	2.70 / 14,267.27	437
<i>Grid No Owners Name: 65-14-7 WILLIAMS BROTHERS WELL #6</i>						
133	TCEQ WELL LOGS	WILLIAMS BROTHERS WELL #3	TX	WSW	2.70 / 14,267.27	440
<i>Grid No Owners Name: 65-14-7 WILLIAMS BROTHERS WELL #3</i>						
133	TCEQ WELL LOGS	WILLIAMS BROTHERS WELL #10	TX	WSW	2.70 / 14,267.27	442
<i>Grid No Owners Name: 65-14-7 WILLIAMS BROTHERS WELL #10</i>						
134	GWDB	Harris-Galveston Coast Subsidence Dist.,N.E.	TX	N	2.71 / 14,322.63	444
<i>State Well NO Owner Name: 6514745 Harris-Galveston Coast Subsidence Dist.,N.E.</i>						
134	GWDB	Harris-Galveston Coast Subsidence Dist.,N.E.	TX	N	2.71 / 14,322.63	445
<i>State Well NO Owner Name: 6514735 Harris-Galveston Coast Subsidence Dist.,N.E.</i>						
134	GWDB	City of Houston Northeast #2	TX	N	2.71 / 14,322.63	446
<i>State Well NO Owner Name: 6514759 City of Houston Northeast #2</i>						

Map Key	DB	Company/Site Name	Address	Direction	Distance (mi/ft)	Page Number
134	GWDB	Harris-Galveston Subsidence District	TX	N	2.71 / 14,322.63	447
<i>State Well NO Owner Name: 6514738 Harris-Galveston Subsidence District</i>						
134	GWDB	Harris-Galveston Coast Subsidence Dist.,N.E.	TX	N	2.71 / 14,322.63	448
<i>State Well NO Owner Name: 6514742 Harris-Galveston Coast Subsidence Dist.,N.E.</i>						
134	GWDB	Harris-Galveston Coast Subsidence Dist.,N.E.	TX	N	2.71 / 14,322.63	449
<i>State Well NO Owner Name: 6514746 Harris-Galveston Coast Subsidence Dist.,N.E.</i>						
134	WUD	CITY OF HOUSTON	TX	N	2.71 / 14,322.63	450
<i>Utility Name WTRSRC: CITY OF HOUSTON G1010013HH</i>						
134	TCEQ WELL LOGS	HARRIS-GALVESTON SUBSIDENCE DISTRICT	TX	N	2.71 / 14,322.63	451
<i>Grid No Owners Name: 65-14-7J HARRIS-GALVESTON SUBSIDENCE DISTRICT</i>						
134	TCEQ WELL LOGS	HARRIS-GALVESTON SUBSIDENCE DISTRICT	TX	N	2.71 / 14,322.63	457
<i>Grid No Owners Name: 65-14-7J HARRIS-GALVESTON SUBSIDENCE DISTRICT</i>						
134	FED USGS	USGS-294728095200103	TX	N	2.71 / 14,322.63	460
<i>Site Number: USGS-294728095200103</i>						
134	FED USGS	USGS-294728095200101	TX	N	2.71 / 14,322.63	461
<i>Site Number: USGS-294728095200101</i>						
134	FED USGS	USGS-294728095200102	TX	N	2.71 / 14,322.63	462
<i>Site Number: USGS-294728095200102</i>						
134	FED USGS	USGS-294728095200104	TX	N	2.71 / 14,322.63	463
<i>Site Number: USGS-294728095200104</i>						
134	FED USGS	USGS-294728095200105	TX	N	2.71 / 14,322.63	464
<i>Site Number: USGS-294728095200105</i>						
135	TCEQ WELL LOGS	T & L DRILLING	TX	SSW	2.75 / 14,501.36	465
<i>Grid No Owners Name: 65-22-1F T & L DRILLING</i>						
136	SDRW WELLS	GEORGE & LORI RODRIGUEZ	315 EMERY HOUSTON TX 77009	NW	2.75 / 14,529.22	467
<i>Track NO: 44920</i>						

Map Key	DB	Company/Site Name	Address	Direction	Distance (mi/ft)	Page Number
137	GWDB	City of Houston (Central #20)	TX	WNW	2.76 / 14,559.32	468
<i>State Well NO Owner Name: 6513904 City of Houston (Central #20)</i>						
137	WUD	CITY OF HOUSTON	TX	WNW	2.76 / 14,559.32	469
<i>Utility Name WTRSRC: CITY OF HOUSTON G1010013M</i>						
137	WW HARRIS GAL	Houston, City of	TX	WNW	2.76 / 14,559.32	470
<i>Well ID: 1021</i>						
137	FED USGS	USGS-294601095225801	TX	WNW	2.76 / 14,559.32	471
<i>Site Number: USGS-294601095225801</i>						
138	GWDB	City of Houston Northeast	TX	N	2.76 / 14,561.96	472
<i>State Well NO Owner Name: 6514727 City of Houston Northeast</i>						
138	WUD	CITY OF HOUSTON	TX	N	2.76 / 14,561.96	473
<i>Utility Name WTRSRC: CITY OF HOUSTON G1010013HG</i>						
139	GWDB	Petroleum Rectifying Co.	TX	SSE	2.79 / 14,726.36	474
<i>State Well NO Owner Name: 6522217 Petroleum Rectifying Co.</i>						
140	GWDB	John H. Harrison	TX	ENE	2.81 / 14,815.45	475
<i>State Well NO Owner Name: 6514819 John H. Harrison</i>						
140	TCEQ WELL LOGS	JOHN H. HARRISON	TX	ENE	2.81 / 14,815.45	476
<i>Grid No Owners Name: 65-14-8A JOHN H. HARRISON</i>						
141	GWDB	Olds Press & Forge Co.	TX	N	2.83 / 14,923.64	478
<i>State Well NO Owner Name: 6514438 Olds Press & Forge Co.</i>						
141	TCEQ WELL LOGS	OLDS PRESS AND FORGE	TX	N	2.83 / 14,923.64	479
<i>Grid No Owners Name: 65-14-7F OLDS PRESS AND FORGE</i>						
141	TCEQ WELL LOGS	OLD PRESS & FORGE	TX	N	2.83 / 14,923.64	482
<i>Grid No Owners Name: 65-14-7C OLD PRESS & FORGE</i>						
142	TCEQ WELL LOGS	GLENWOOD CEMETERY	TX	WNW	2.83 / 14,966.18	484
<i>Grid No Owners Name: 65-13-9 GLENWOOD CEMETERY</i>						
142	WW HARRIS GAL	Glenwood Cemetery, Inc.	TX	WNW	2.83 / 14,966.18	487

Map Key	DB	Company/Site Name	Address	Direction	Distance (mi/ft)	Page Number
			<i>Well ID: 9338</i>			
143	FED USGS	USGS-294732095205701	TX	NNW	2.84 / 15,005.37	488
					<i>Site Number: USGS-294732095205701</i>	
144	SDRW WELLS	Robert Serna	7226 Tuck Houston TX	ENE	2.85 / 15,034.47	489
					<i>Track NO: 353580</i>	
145	GWDB	Beauchamps Springs	TX	NW	2.85 / 15,049.19	490
					<i>State Well NO Owner Name: 6514768 Beauchamps Springs</i>	
146	TCEQ WELL LOGS	DWIGHT PHILLIPS	TX	WSW	2.87 / 15,179.52	491
					<i>Grid No Owners Name: 65-21-3G DWIGHT PHILLIPS</i>	
147	GWDB		TX	ESE	2.89 / 15,242.74	493
					<i>State Well NO Owner Name: 6522230 </i>	
147	FED USGS	USGS-294413095173801	TX	ESE	2.89 / 15,242.74	494
					<i>Site Number: USGS-294413095173801</i>	
148	TCEQ WELL LOGS	M & N WELL SERVICE	TX	N	2.89 / 15,266.59	495
					<i>Grid No Owners Name: 65-14-7M M & N WELL SERVICE</i>	
149	TCEQ WELL LOGS	TWILLIGEAR	TX	SSE	2.93 / 15,490.39	497
					<i>Grid No Owners Name: 65-30-5Y TWILLIGEAR</i>	
150	GWDB	Hunt-Wesson Foods, Inc Well #3	TX	N	2.95 / 15,575.32	500
					<i>State Well NO Owner Name: 6514407 Hunt-Wesson Foods, Inc Well #3</i>	
150	GWDB	Hunt-Wesson Foods, Inc Well #4	TX	N	2.95 / 15,575.32	501
					<i>State Well NO Owner Name: 6514408 Hunt-Wesson Foods, Inc Well #4</i>	
150	GWDB	Hunt-Wesson Foods, Inc	TX	N	2.95 / 15,575.32	502
					<i>State Well NO Owner Name: 6514425 Hunt-Wesson Foods, Inc</i>	
151	GWDB	Christensen Courts	TX	SE	2.96 / 15,654.20	503
					<i>State Well NO Owner Name: 6522201 Christensen Courts</i>	
152	TCEQ WELL LOGS	C.C. KERN	TX	NNW	2.97 / 15,665.52	504
					<i>Grid No Owners Name: 65-14-4K C.C. KERN</i>	

Map Key	DB	Company/Site Name	Address	Direction	Distance (mi/ft)	Page Number
153	TCEQ WELL LOGS	ENRIQUE HERNANDEZ	TX	SSE	2.97 / 15,667.79	506
<i>Grid No Owners Name: 65-22-5 ENRIQUE HERNANDEZ</i>						
154	WW HARRIS GAL	CROZIER-NELSON CHEM. & CONST.	TX	N	2.97 / 15,682.96	508
<i>Well ID: 2910</i>						
155	GWDB	Dr. Allaly	TX	WSW	2.99 / 15,780.64	509
<i>State Well NO Owner Name: 6521305 Dr. Allaly</i>						
156	GWDB	Baba Yega Resturant	TX	W	2.99 / 15,792.65	510
<i>State Well NO Owner Name: 6521334 Baba Yega Resturant</i>						
156	WW HARRIS GAL	Nowamooz, Ashkan	TX	W	2.99 / 15,792.65	511
<i>Well ID: 9086</i>						
156	SDRW WELLS	BABA YEGA RESTURANT	2607 grant st HOUSTON TX 77006	W	2.99 / 15,792.65	512
<i>Track NO: 6306</i>						
156	FED USGS	USGS-294447095232401	TX	W	2.99 / 15,792.65	513
<i>Site Number: USGS-294447095232401</i>						
157	TCEQ WELL LOGS	RAY AIRE OF HOUSTON	TX	NW	2.99 / 15,811.90	514
<i>Grid No Owners Name: 65-13-9 RAY AIRE OF HOUSTON</i>						
158	TCEQ WELL LOGS	RAY AIRE OF HOUSTON	TX	NW	2.99 / 15,811.99	518
<i>Grid No Owners Name: 65-13-9 RAY AIRE OF HOUSTON</i>						
159	GWDB	Southen Pacific Railroad	TX	NE	3.02 / 15,957.12	522
<i>State Well NO Owner Name: 6514814 Southen Pacific Railroad</i>						
159	GWDB	Soughern Pacific Railroad	TX	NE	3.02 / 15,957.12	523
<i>State Well NO Owner Name: 6514801 Soughern Pacific Railroad</i>						
159	GWDB	Southern Pacific Railroad	TX	NE	3.02 / 15,957.12	524
<i>State Well NO Owner Name: 6514802 Southern Pacific Railroad</i>						
159	TCEQ WELL LOGS	SOUTHERN PACIFIC TRANSPORTATION CO	TX	NE	3.02 / 15,957.12	525
<i>Grid No Owners Name: 65-14-8C SOUTHERN PACIFIC TRANSPORTATION CO</i>						
159	TCEQ WELL LOGS	SOUTHERN PACIFIC TRANSPORTATION CO	TX	NE	3.02 / 15,957.12	528

Map Key	DB	Company/Site Name	Address	Direction	Distance (mi/ft)	Page Number
<i>Grid No Owners Name: 65-14-8C SOUTHERN PACIFIC TRANSPORTATION CO</i>						
159	WW HARRIS GAL	SOUTHERN PACIFIC TRANS. CO.	TX	NE	3.02 / 15,957.12	532
<i>Well ID: 1968</i>						
159	WW HARRIS GAL	SOUTHERN PACIFIC TRANS. CO.	TX	NE	3.02 / 15,957.12	533
<i>Well ID: 1967</i>						
160	GWDB	City of Houston Northeast #3	TX	N	3.02 / 15,965.62	534
<i>State Well NO Owner Name: 6514406 City of Houston Northeast #3</i>						
160	WUD	CITY OF HOUSTON	TX	N	3.02 / 15,965.62	535
<i>Utility Name WTRSRC: CITY OF HOUSTON G1010013HI</i>						
160	WW HARRIS GAL	Houston, City of	TX	N	3.02 / 15,965.62	536
<i>Well ID: 1084</i>						
160	FED USGS	USGS-294745095201001	TX	N	3.02 / 15,965.62	537
<i>Site Number: USGS-294745095201001</i>						
161	GWDB	Henke and Pillot	TX	WNW	3.04 / 16,068.09	538
<i>State Well NO Owner Name: 6513918 Henke and Pillot</i>						
162	TCEQ WELL LOGS	JMG BUILDERS	TX	SW	3.05 / 16,078.49	539
<i>Grid No Owners Name: 65-22-1 JMG BUILDERS</i>						
162	WW HARRIS GAL	USA Savoy Leasco, LLC	TX	SW	3.05 / 16,078.49	541
<i>Well ID: 8594</i>						
163	GWDB	Standard Rice Co.	TX	WNW	3.05 / 16,082.99	542
<i>State Well NO Owner Name: 6513921 Standard Rice Co.</i>						
164	WW HARRIS GAL	Schroder, Darryl	TX	SSW	3.05 / 16,117.11	543
<i>Well ID: 13307</i>						
165	GWDB	City of Houston South End #6	TX	SW	3.05 / 16,117.54	544
<i>State Well NO Owner Name: 6521309 City of Houston South End #6</i>						
165	WUD	CITY OF HOUSTON	TX	SW	3.05 / 16,117.54	545
<i>Utility Name WTRSRC: CITY OF HOUSTON G1010013HU</i>						

Map Key	DB	Company/Site Name	Address	Direction	Distance (mi/ft)	Page Number
166	GWDB	Houston Belt & Terminal Railroad	TX	SSE	3.08 / 16,265.44	546
<i>State Well NO Owner Name: 6522505 Houston Belt & Terminal Railroad</i>						
167	GWDB	Forest Park Cemetery	TX	SE	3.13 / 16,515.02	547
<i>State Well NO Owner Name: 6522224 Forest Park Cemetery</i>						
167	WW HARRIS GAL	Forest Park Lawndale	TX	SE	3.13 / 16,515.02	548
<i>Well ID: 9968</i>						
167	SDRW WELLS	Forest Park Lawndale	6900 Lawndale Houston TX	SE	3.13 / 16,515.02	549
<i>Track NO: 174825</i>						
168	TCEQ WELL LOGS	MID CITY REALTY	TX	SSE	3.13 / 16,524.49	550
<i>Grid No Owners Name: 65-22-1E MID CITY REALTY</i>						
169	WW HARRIS GAL	Garza, Julio	TX	NW	3.13 / 16,540.79	553
<i>Well ID: 2715</i>						
170	GWDB	Standard Rendering Co.	TX	N	3.14 / 16,582.81	554
<i>State Well NO Owner Name: 6514417 Standard Rendering Co.</i>						
170	GWDB	Standard Rendering Co.	TX	N	3.14 / 16,582.81	555
<i>State Well NO Owner Name: 6514416 Standard Rendering Co.</i>						
171	GWDB	City of Houston	TX	WNW	3.15 / 16,626.89	556
<i>State Well NO Owner Name: 6513914 City of Houston</i>						
171	GWDB	City of Houston	TX	WNW	3.15 / 16,626.89	557
<i>State Well NO Owner Name: 6513915 City of Houston</i>						
171	GWDB	City of Houston Central #22	TX	WNW	3.15 / 16,626.89	558
<i>State Well NO Owner Name: 6513944 City of Houston Central #22</i>						
171	WUD	CITY OF HOUSTON	TX	WNW	3.15 / 16,626.89	559
<i>Utility Name WTRSRC: CITY OF HOUSTON G10100130</i>						
171	WW HARRIS GAL	Houston, City of	TX	WNW	3.15 / 16,626.89	560
<i>Well ID: 1023</i>						
171	FED USGS	USGS-294541095232901	TX	WNW	3.15 / 16,626.89	561

Map Key	DB	Company/Site Name	Address	Direction	Distance (mi/ft)	Page Number
<i>Site Number: USGS-294541095232901</i>						
172	TCEQ WELL LOGS	M.R. FATHERS	TX	WNW	3.15 / 16,633.74	562
<i>Grid No Owners Name: N/A M.R. FATHERS</i>						
173	TCEQ WELL LOGS	KYLE SMITH	TX	WSW	3.16 / 16,681.92	565
<i>Grid No Owners Name: 65-21-3 KYLE SMITH</i>						
173	TCEQ WELL LOGS	KYLE SMITH	TX	WSW	3.16 / 16,681.92	567
<i>Grid No Owners Name: 65-21-3 KYLE SMITH</i>						
173	TCEQ WELL LOGS	KYLE SMITH	TX	WSW	3.16 / 16,681.92	569
<i>Grid No Owners Name: 65-21-3 KYLE SMITH</i>						
173	TCEQ WELL LOGS	KYLE SMITH	TX	WSW	3.16 / 16,681.92	571
<i>Grid No Owners Name: 65-21-3 KYLE SMITH</i>						
173	TCEQ WELL LOGS	KYLE SMITH	TX	WSW	3.16 / 16,681.92	573
<i>Grid No Owners Name: 65-21-3 KYLE SMITH</i>						
173	TCEQ WELL LOGS	KYLE SMITH	TX	WSW	3.16 / 16,681.92	575
<i>Grid No Owners Name: 65-21-3 KYLE SMITH</i>						
173	TCEQ WELL LOGS	KYLE SMITH	TX	WSW	3.16 / 16,681.92	577
<i>Grid No Owners Name: 65-21-3 KYLE SMITH</i>						
173	TCEQ WELL LOGS	KYLE SMITH	TX	WSW	3.16 / 16,681.92	579
<i>Grid No Owners Name: 65-21-3 KYLE SMITH</i>						
173	TCEQ WELL LOGS	KYLE SMITH	TX	WSW	3.16 / 16,681.92	581
<i>Grid No Owners Name: 65-21-3 KYLE SMITH</i>						
174	GWDB	Southwest Fabricators	TX	ESE	3.19 / 16,832.99	583
<i>State Well NO Owner Name: 6522337 Southwest Fabricators</i>						
174	WW HARRIS GAL	SOUTHWEST FABRICATING & WELDING	TX	ESE	3.19 / 16,832.99	584
<i>Well ID: 1975</i>						
174	WW HARRIS GAL	SOUTHWEST FABRICATING & WELDING	TX	ESE	3.19 / 16,832.99	585

Map Key	DB	Company/Site Name	Address	Direction	Distance (mi/ft)	Page Number
			Well ID: 1976			
175	TCEQ WELL LOGS	C.E. SWEIVEN	TX	SW	3.19 / 16,865.43	586
			Grid No Owners Name: 65-21-3D C.E. SWEIVEN			
176	TCEQ WELL LOGS	TILLMAN DEVELOPMENT	TX	SW	3.20 / 16,898.07	588
			Grid No Owners Name: 65-11-2 TILLMAN DEVELOPMENT			
177	TCEQ WELL LOGS	METAL ENTERPRISES, INC	TX	NNW	3.20 / 16,912.47	591
			Grid No Owners Name: 65-15-4 METAL ENTERPRISES, INC			
178	GWDB	City of Houston South End #11	TX	SW	3.21 / 16,931.03	594
			State Well NO Owner Name: 6521306 City of Houston South End #11			
178	WUD	CITY OF HOUSTON	TX	SW	3.21 / 16,931.03	595
			Utility Name WTRSRC: CITY OF HOUSTON G1010013HW			
178	WW HARRIS GAL	Houston, City of	TX	SW	3.21 / 16,931.03	596
			Well ID: 1111			
178	FED USGS	USGS-294319095231601	TX	SW	3.21 / 16,931.03	597
			Site Number: USGS-294319095231601			
179	WW HARRIS GAL	PARKLANE PLAZA INTERESTS	TX	SW	3.22 / 17,018.60	598
			Well ID: 2869			
180	GWDB	Layne Bowler Co.	TX	ENE	3.24 / 17,107.33	599
			State Well NO Owner Name: 6514912 Layne Bowler Co.			
180	FED USGS	USGS-294613095172601	TX	ENE	3.24 / 17,107.33	600
			Site Number: USGS-294613095172601			
181	GWDB	Washington Laundry	TX	WNW	3.25 / 17,155.25	601
			State Well NO Owner Name: 6513902 Washington Laundry			
182	GWDB	City of Houston South End #2	TX	WSW	3.25 / 17,179.89	602
			State Well NO Owner Name: 6521322 City of Houston South End #2			
182	WUD	CITY OF HOUSTON	TX	WSW	3.25 / 17,179.89	603
			Utility Name WTRSRC: CITY OF HOUSTON G1010013HQ			

Map Key	DB	Company/Site Name	Address	Direction	Distance (mi/ft)	Page Number
183	GWDB	American General Ins.	TX	W	3.26 / 17,192.55	604
<i>State Well NO Owner Name: 6513942 American General Ins.</i>						
183	WW HARRIS GAL	AMERICAN GENERAL LIFE INS. CO.	TX	W	3.26 / 17,192.55	605
<i>Well ID: 1670</i>						
184	TCEQ WELL LOGS	KENT WONG	TX	NNW	3.27 / 17,272.21	606
<i>Grid No Owners Name: 65-14-4 KENT WONG</i>						
185	TCEQ WELL LOGS	MR. PAUL PENDLETON	TX	SW	3.30 / 17,414.09	609
<i>Grid No Owners Name: 65-22-4 MR. PAUL PENDLETON</i>						
186	TCEQ WELL LOGS	RAINBO BAKERY	TX	N	3.30 / 17,435.67	612
<i>Grid No Owners Name: 65-14-4E RAINBO BAKERY</i>						
187	TCEQ WELL LOGS	PAN AFRICAN ORTHODOX CHRISTIAN CHURCH	TX	S	3.32 / 17,552.92	615
<i>Grid No Owners Name: 65-22-1 PAN AFRICAN ORTHODOX CHRISTIAN CHURCH</i>						
187	TCEQ WELL LOGS	PAN AFRICAN ORTHODOX CHRISTIAN CHURCH	TX	S	3.32 / 17,552.92	617
<i>Grid No Owners Name: 65-22-1 PAN AFRICAN ORTHODOX CHRISTIAN CHURCH</i>						
187	WW HARRIS GAL	Pan African Orthodox Christian Church	TX	S	3.32 / 17,552.92	619
<i>Well ID: 7507</i>						
188	TCEQ WELL LOGS	NATIONAL BEVERAGE CO	TX	WNW	3.33 / 17,562.84	620
<i>Grid No Owners Name: 65-14-7H NATIONAL BEVERAGE CO</i>						
189	TCEQ WELL LOGS	THOMPSON & HANSON	TX	WSW	3.33 / 17,575.58	623
<i>Grid No Owners Name: 65-21-3 THOMPSON & HANSON</i>						
189	WW HARRIS GAL	Children's Museum of Houston, The	TX	WSW	3.33 / 17,575.58	626
<i>Well ID: 7410</i>						
190	GWDB	City of Houston Kashmere Gardens	TX	NNE	3.35 / 17,695.42	627
<i>State Well NO Owner Name: 6514507 City of Houston Kashmere Gardens</i>						
190	GWDB	City of Houston Kashmere Gardens	TX	NNE	3.35 / 17,695.42	628

Map Key	DB	Company/Site Name	Address	Direction	Distance (mi/ft)	Page Number
<i>State Well NO Owner Name: 6514501 City of Houston Kashmere Gardens</i>						
190	WUD	CITY OF HOUSTON	TX	NNE	3.35 / 17,695.42	629
<i>Utility Name WTRSRC: CITY OF HOUSTON G1010013NC</i>						
190	WUD	CITY OF HOUSTON	TX	NNE	3.35 / 17,695.42	630
<i>Utility Name WTRSRC: CITY OF HOUSTON G1010013ND</i>						
190	WW HARRIS GAL	Houston, City of	TX	NNE	3.35 / 17,695.42	631
<i>Well ID: 1086</i>						
191	SDRW WELLS	Grocers Supply	3014 Hicks Houston TX 77007	WNW	3.35 / 17,695.60	632
<i>Track NO: 197988</i>						
192	TCEQ WELL LOGS	MR. TERRY BLACKSTONE	TX	SSW	3.36 / 17,752.22	633
<i>Grid No Owners Name: 65-22-4 MR. TERRY BLACKSTONE</i>						
193	TCEQ WELL LOGS	NICKENS, J.C.	TX	SSW	3.38 / 17,827.02	636
<i>Grid No Owners Name: 65-22-4 NICKENS, J.C.</i>						
194	TCEQ WELL LOGS	MR. O'NEIL	TX	SSW	3.39 / 17,900.31	639
<i>Grid No Owners Name: 65-22-1J MR. O'NEIL</i>						
194	WW HARRIS GAL	Mission Custom Builders	TX	SSW	3.39 / 17,900.31	642
<i>Well ID: 14868</i>						
195	TCEQ WELL LOGS	BRH GARVER	TX	WNW	3.42 / 18,053.72	643
<i>Grid No Owners Name: 65-13-9 BRH GARVER</i>						
196	WW HARRIS GAL	Pan African Orthodox	TX	S	3.44 / 18,173.33	646
<i>Well ID: 7508</i>						
197	FED USGS	USGS-294801095211901	TX	NNW	3.45 / 18,218.13	647
<i>Site Number: USGS-294801095211901</i>						
198	TCEQ WELL LOGS	HENRY BAKER	TX	NNW	3.45 / 18,239.70	648
<i>Grid No Owners Name: 65-14-4 HENRY BAKER</i>						
199	GWDB	City of Houston South End #4	TX	WSW	3.46 / 18,282.61	651
<i>State Well NO Owner Name: 6521321 City of Houston South End #4</i>						

Map Key	DB	Company/Site Name	Address	Direction	Distance (mi/ft)	Page Number
199	WUD	CITY OF HOUSTON	TX	WSW	3.46 / 18,282.61	652
<i>Utility Name WTRSRC: CITY OF HOUSTON G1010013HS</i>						
200	WW HARRIS GAL	LAMAR HOTEL	TX	NW	3.47 / 18,295.42	653
<i>Well ID: 1788</i>						
200	FED USGS	USGS-294731095223101	TX	NW	3.47 / 18,295.42	654
<i>Site Number: USGS-294731095223101</i>						
201	TCEQ WELL LOGS	FORCE, INC.	TX	SE	3.48 / 18,375.40	655
<i>Grid No Owners Name: 60-23-8 FORCE, INC.</i>						
202	GWDB	Newsom's Truck Lines	TX	N	3.50 / 18,480.95	658
<i>State Well NO Owner Name: 6514432 Newsom's Truck Lines</i>						
203	GWDB	Warwick Hotel	TX	WSW	3.50 / 18,502.14	659
<i>State Well NO Owner Name: 6521318 Warwick Hotel</i>						
203	GWDB	Warwick Hotel	TX	WSW	3.50 / 18,502.14	660
<i>State Well NO Owner Name: 6521331 Warwick Hotel</i>						
203	TCEQ WELL LOGS	THE WYNDHAM WARWICK	TX	WSW	3.50 / 18,502.14	661
<i>Grid No Owners Name: 65-21-3 THE WYNDHAM WARWICK</i>						
203	WW HARRIS GAL	ZaZA Fountains, LP	TX	WSW	3.50 / 18,502.14	665
<i>Well ID: 5290</i>						
203	WW HARRIS GAL	WYNDHAM WARWICK ASSOCIATES	TX	WSW	3.50 / 18,502.14	666
<i>Well ID: 1672</i>						
203	FED USGS	USGS-294327095232201	TX	WSW	3.50 / 18,502.14	667
<i>Site Number: USGS-294327095232201</i>						
204	TCEQ WELL LOGS	QUALITY AUTO PARTS	TX	SSW	3.51 / 18,508.30	668
<i>Grid No Owners Name: 65-22-4B QUALITY AUTO PARTS</i>						
205	WW HARRIS GAL	Mister Car Wash	TX	WNW	3.52 / 18,582.09	671
<i>Well ID: 13397</i>						
205	SDRW WELLS	CARWASH PARTNERS INC	3522 WASHINGTON AVE HOUSTON TX 77023	WNW	3.52 / 18,582.09	672

Map Key	DB	Company/Site Name	Address	Direction	Distance (mi/ft)	Page Number
<i>Track NO: 413947</i>						
206	GWDB	City of Houston South End #5	TX	WSW	3.54 / 18,670.05	673
<i>State Well NO Owner Name: 6521320 City of Houston South End #5</i>						
206	WUD	CITY OF HOUSTON	TX	WSW	3.54 / 18,670.05	674
<i>Utility Name WTRSRC: CITY OF HOUSTON G1010013HT</i>						
207	GWDB	City of Houston South End #3	TX	WSW	3.55 / 18,723.11	675
<i>State Well NO Owner Name: 6521323 City of Houston South End #3</i>						
207	GWDB	City of Houston South End #1	TX	WSW	3.55 / 18,723.11	676
<i>State Well NO Owner Name: 6521319 City of Houston South End #1</i>						
207	WUD	CITY OF HOUSTON	TX	WSW	3.55 / 18,723.11	677
<i>Utility Name WTRSRC: CITY OF HOUSTON G1010013HP</i>						
207	WUD	CITY OF HOUSTON	TX	WSW	3.55 / 18,723.11	678
<i>Utility Name WTRSRC: CITY OF HOUSTON G1010013HR</i>						
208	GWDB	Houston Band Mill	TX	ENE	3.55 / 18,742.31	679
<i>State Well NO Owner Name: 6514905 Houston Band Mill</i>						
209	GWDB	Harris Cream Top Dairy	TX	W	3.59 / 18,976.50	680
<i>State Well NO Owner Name: 6513906 Harris Cream Top Dairy</i>						
210	GWDB	City of Houston	TX	SW	3.60 / 18,988.22	681
<i>State Well NO Owner Name: 6521302 City of Houston</i>						
210	WUD	CITY OF HOUSTON	TX	SW	3.60 / 18,988.22	682
<i>Utility Name WTRSRC: CITY OF HOUSTON G1010013AX</i>						
210	WW HARRIS GAL	Houston, City of	TX	SW	3.60 / 18,988.22	683
<i>Well ID: 1108</i>						
210	FED USGS	USGS-294251095225701	TX	SW	3.60 / 18,988.22	684
<i>Site Number: USGS-294251095225701</i>						
211	TCEQ WELL LOGS	PETE MELSHER	TX	WSW	3.61 / 19,034.69	685
<i>Grid No Owners Name: 65-21-3 PETE MELSHER</i>						

Map Key	DB	Company/Site Name	Address	Direction	Distance (mi/ft)	Page Number
212	WW HARRIS GAL	EXXON CHEMICAL COMPANY	TX <i>Well ID: 1711</i>	E	3.61 / 19,055.82	687
212	SDRW WELLS	ExxonMobil	8230 Stedman St. Houston TX 77029 <i>Track NO: 438480</i>	E	3.61 / 19,055.82	688
212	SDRW WELLS	ExxonMobil	8230 Stedman St. Houston TX 77029 <i>Track NO: 432505</i>	E	3.61 / 19,055.82	689
212	SDRW WELLS	Exxonmobil	8230 Stedman St. Houston TX 77029 <i>Track NO: 432499</i>	E	3.61 / 19,055.82	690
212	SDRW WELLS	ExxonMobil	8230 Stedman St. Houston TX 77029 <i>Track NO: 432502</i>	E	3.61 / 19,055.82	691
212	SDRW WELLS	ExxonMobil	8230 Stedman St Houston TX 77029 <i>Track NO: 432500</i>	E	3.61 / 19,055.82	692
212	SDRW WELLS	ExxonMobil	8230 Stedman St. Houston TX 77029 <i>Track NO: 432503</i>	E	3.61 / 19,055.82	693
212	SDRW WELLS	ExxonMobil	8230 Stedman St. Houston TX 77029 <i>Track NO: 432497</i>	E	3.61 / 19,055.82	694
212	SDRW WELLS	ExxonMobil	8230 Stedman St. Houston TX 77029 <i>Track NO: 432509</i>	E	3.61 / 19,055.82	695
213	SDRW WELLS	Bohnn, Anne	#8 Waverly Court Houston TX 77005 <i>Track NO: 214937</i>	WSW	3.62 / 19,136.80	696
214	GWDB	City of Houston	TX <i>State Well NO Owner Name: 6514405 City of Houston</i>	N	3.63 / 19,148.22	697
214	WW HARRIS GAL	Houston, City of	TX <i>Well ID: 1085</i>	N	3.63 / 19,148.22	698
214	WUD	CITY OF HOUSTON	TX <i>Utility Name WTRSRC: CITY OF HOUSTON G1010013AI</i>	N	3.63 / 19,148.22	699
214	FED USGS	USGS-294815095201701	TX	N	3.63 / 19,148.22	700

Map Key	DB	Company/Site Name	Address	Direction	Distance (mi/ft)	Page Number
<i>Site Number: USGS-294815095201701</i>						
215	GWDB	Corbett Fabricating Co	TX	NE	3.64 / 19,196.58	701
<i>State Well NO Owner Name: 6514517 Corbett Fabricating Co</i>						
215	TCEQ WELL LOGS	CORBETT FABRICATING	TX	NE	3.64 / 19,196.58	702
<i>Grid No Owners Name: 65-06-8D CORBETT FABRICATING</i>						
216	WW HARRIS GAL	D'Andrea, Mark	TX	WSW	3.64 / 19,206.87	704
<i>Well ID: 14275</i>						
216	SDRW WELLS	Mark D'Andrea	2 1/2 Remington Ln Houston TX 77005	WSW	3.64 / 19,206.87	705
<i>Track NO: 544835</i>						
217	GWDB	American Service Co.	TX	W	3.64 / 19,227.49	706
<i>State Well NO Owner Name: 6521312 American Service Co.</i>						
218	TCEQ WELL LOGS	HOUSTON LIGHT & POWER CO	TX	WSW	3.65 / 19,263.20	707
<i>Grid No Owners Name: 65-21-3J HOUSTON LIGHT & POWER CO</i>						
219	GWDB	Port City Compress & Warehouse Co.	TX	E	3.65 / 19,280.60	709
<i>State Well NO Owner Name: 6514914 Port City Compress & Warehouse Co.</i>						
220	TCEQ WELL LOGS	DENNIS WRIGHT	TX	WSW	3.65 / 19,283.75	710
<i>Grid No Owners Name: 65-21-3 DENNIS WRIGHT</i>						
221	GWDB	General Metals Corp.	TX	NE	3.66 / 19,313.61	712
<i>State Well NO Owner Name: 6514505 General Metals Corp.</i>						
221	GWDB	General Metals Corp.	TX	NE	3.66 / 19,313.61	713
<i>State Well NO Owner Name: 6514508 General Metals Corp.</i>						
222	WW HARRIS GAL	FREEDMAN BROTHERS PACKING CO.	TX	N	3.67 / 19,376.43	714
<i>Well ID: 2334</i>						
223	TCEQ WELL LOGS	BLACKWELL PLASTICS	TX	S	3.68 / 19,417.30	715
<i>Grid No Owners Name: 65-22-4 BLACKWELL PLASTICS</i>						
224	TCEQ WELL LOGS	WINDI PHILLIPS	TX	WSW	3.68 / 19,445.25	719
<i>Grid No Owners Name: 65-22-4 WINDI PHILLIPS</i>						

Map Key	DB	Company/Site Name	Address	Direction	Distance (mi/ft)	Page Number
225	TCEQ WELL LOGS	MR HENDERSON	TX	WSW	3.68 / 19,453.00	721
<i>Grid No Owners Name: 65-21-3 MR HENDERSON</i>						
225	TCEQ WELL LOGS	MR HENDERSON	TX	WSW	3.68 / 19,453.00	723
<i>Grid No Owners Name: 65-21-3 MR HENDERSON</i>						
225	TCEQ WELL LOGS	MR HENDERSON	TX	WSW	3.68 / 19,453.00	725
<i>Grid No Owners Name: 65-21-3 MR HENDERSON</i>						
226	TCEQ WELL LOGS	C.G. VAUGHN	TX	N	3.68 / 19,456.74	727
<i>Grid No Owners Name: 65-14-4J C.G. VAUGHN</i>						
227	GWDB	City of Houston PleasantvilleDist 17	TX	ENE	3.70 / 19,530.70	729
<i>State Well NO Owner Name: 6514901 City of Houston PleasantvilleDist 17</i>						
227	WUD	CITY OF HOUSTON	TX	ENE	3.70 / 19,530.70	730
<i>Utility Name WTRSRC: CITY OF HOUSTON G101001300</i>						
228	SDRW WELLS	Michael Linn	#2 Longfellow Houston TX 77008	WSW	3.71 / 19,571.66	731
<i>Track NO: 204290</i>						
229	TCEQ WELL LOGS	MR. V.A. BIGHAM	TX	NNW	3.71 / 19,575.52	732
<i>Grid No Owners Name: N/A MR. V.A. BIGHAM</i>						
229	TCEQ WELL LOGS	V A BINHGAM	TX	NNW	3.71 / 19,575.52	734
<i>Grid No Owners Name: 65-05-6GG V A BINHGAM</i>						
230	TCEQ WELL LOGS	DAVIS BROTHERS CONSTRUCTION	TX	W	3.71 / 19,586.63	736
<i>Grid No Owners Name: 65-13-9 DAVIS BROTHERS CONSTRUCTION</i>						
230	WW HARRIS GAL	Villas at River Oaks	TX	W	3.71 / 19,586.63	738
<i>Well ID: 5459</i>						
231	TCEQ WELL LOGS	DR. T.V TRAN	TX	W	3.73 / 19,697.88	739
<i>Grid No Owners Name: 65-14-4 DR. T.V TRAN</i>						
232	TCEQ WELL LOGS	JOHN FORT	TX	WSW	3.73 / 19,705.03	742
<i>Grid No Owners Name: 65-21-2 JOHN FORT</i>						
233	TCEQ WELL LOGS	MATT PRUCKA	TX	WSW	3.75 / 19,792.42	744

Map Key	DB	Company/Site Name	Address	Direction	Distance (mi/ft)	Page Number
<i>Grid No Owners Name: 65-21-3 MATT PRUCKA</i>						
234	GWDB	Gulf Atlantic Warehouse	TX	ESE	3.77 / 19,889.82	746
<i>State Well NO Owner Name: 6522317 Gulf Atlantic Warehouse</i>						
234	WUD	CITY OF HOUSTON	TX	ESE	3.77 / 19,889.82	747
<i>Utility Name WTRSRC: CITY OF HOUSTON G1010013LI</i>						
234	FED USGS	USGS-294415095165301	TX	ESE	3.77 / 19,889.82	748
<i>Site Number: USGS-294415095165301</i>						
234	SDRW WELLS	Geotest Engineering, Inc.	Sherman St. Houston TX 77033	ESE	3.77 / 19,889.82	749
<i>Track NO: 599805</i>						
235	TCEQ WELL LOGS	MONTGOMERY SIGN SERVICE	TX	SSW	3.77 / 19,898.84	750
<i>Grid No Owners Name: N/A MONTGOMERY SIGN SERVICE</i>						
236	TCEQ WELL LOGS	ANTHONY PETRELLO	TX	WSW	3.80 / 20,068.28	752
<i>Grid No Owners Name: 65-21-3 ANTHONY PETRELLO</i>						
237	TCEQ WELL LOGS	LOLA HOLT	TX	N	3.81 / 20,092.69	754
<i>Grid No Owners Name: 65-14-4 LOLA HOLT</i>						
238	WW HARRIS GAL	Wilshire Village Corporation	TX	WSW	3.84 / 20,295.22	756
<i>Well ID: 2732</i>						
239	TCEQ WELL LOGS	BIG STATE FREIGHT	TX	N	3.85 / 20,316.35	757
<i>Grid No Owners Name: 65-14-4 BIG STATE FREIGHT</i>						
240	GWDB	Industrial Metal Finishing Co.	TX	SSW	3.85 / 20,318.75	759
<i>State Well NO Owner Name: 6522415 Industrial Metal Finishing Co.</i>						
240	TCEQ WELL LOGS	INDUSTRIAL METAL FINISHING	TX	SSW	3.85 / 20,318.75	760
<i>Grid No Owners Name: 65-22-4A INDUSTRIAL METAL FINISHING</i>						
240	TCEQ WELL LOGS	INDUSTRIAL METAL FINISHERS	TX	SSW	3.85 / 20,318.75	762
<i>Grid No Owners Name: 65-22-1 INDUSTRIAL METAL FINISHERS</i>						
240	TCEQ WELL LOGS	INDUSTRIAL METAL FINISHERS	TX	SSW	3.85 / 20,318.75	764

Map Key	DB	Company/Site Name	Address	Direction	Distance (mi/ft)	Page Number
Grid No Owners Name: 65-21-5 INDUSTRIAL METAL FINISHERS						
240	WW HARRIS GAL	Industrial Metal Finishing Company	TX	SSW	3.85 / 20,318.75	766
Well ID: 5961						
240	WW HARRIS GAL	Industrial Metal Finishing Company	TX	SSW	3.85 / 20,318.75	767
Well ID: 4495						
240	WW HARRIS GAL	Industrial Metal Finishing Company	TX	SSW	3.85 / 20,318.75	768
Well ID: 1862						
241	TCEQ WELL LOGS	DAVID BERG	TX	WSW	3.86 / 20,394.44	769
Grid No Owners Name: 65-22-1 DAVID BERG						
241	TCEQ WELL LOGS	DAVID BERG	TX	WSW	3.86 / 20,394.44	771
Grid No Owners Name: 65-22-4 DAVID BERG						
242	TCEQ WELL LOGS	MICHAEL FLYNN	TX	WSW	3.87 / 20,428.29	773
Grid No Owners Name: 65-21-3 MICHAEL FLYNN						
243	GWDB	Mangone Ship Co.	TX	ESE	3.87 / 20,443.59	775
State Well NO Owner Name: 6522338 Mangone Ship Co.						
243	WW HARRIS GAL	PACIFIC EASTERN BARGE TERMINAL	TX	ESE	3.87 / 20,443.59	776
Well ID: 3113						
244	SDRW WELLS	Scott Vandyke	1515 South Blvd. Houston TX 77006	WSW	3.89 / 20,543.19	777
Track NO: 204732						
245	GWDB	Goodwill Industries	TX	N	3.89 / 20,546.86	778
State Well NO Owner Name: 6514440 Goodwill Industries						
245	GWDB	Goodwill Industries #3	TX	N	3.89 / 20,546.86	779
State Well NO Owner Name: 6514431 Goodwill Industries #3						
245	TCEQ WELL LOGS	GOODWILL INDUSTRIES	TX	N	3.89 / 20,546.86	780
Grid No Owners Name: 65-14-4E GOODWILL INDUSTRIES						
245	WW HARRIS GAL	GOODWILL INDUSTRIES OF HOUSTON	TX	N	3.89 / 20,546.86	786

Map Key	DB	Company/Site Name	Address	Direction	Distance (mi/ft)	Page Number
			<i>Well ID: 3993</i>			
245	WW HARRIS GAL	GOODWILL INDUSTRIES OF HOUSTON	TX	N	3.89 / 20,546.86	787
			<i>Well ID: 2270</i>			
245	FED USGS	USGS-294829095202702	TX	N	3.89 / 20,546.86	788
			<i>Site Number: USGS-294829095202702</i>			
246	GWDB	Zero Food Co.	TX	SSW	3.89 / 20,553.90	789
			<i>State Well NO Owner Name: 6522412 Zero Food Co.</i>			
247	GWDB	Hydrill Oil Tool	TX	ENE	3.90 / 20,595.36	790
			<i>State Well NO Owner Name: 6514904 Hydrill Oil Tool</i>			
248	WW HARRIS GAL	Houston, City of	TX	SW	3.91 / 20,620.46	791
			<i>Well ID: 4477</i>			
249	GWDB	Pittsburgh Plate Glass Co.	TX	NE	3.92 / 20,671.27	792
			<i>State Well NO Owner Name: 6514514 Pittsburgh Plate Glass Co.</i>			
249	GWDB	Pittsburgh Plate Glass Co.	TX	NE	3.92 / 20,671.27	793
			<i>State Well NO Owner Name: 6514510 Pittsburgh Plate Glass Co.</i>			
249	WW HARRIS GAL	PPG INDUSTRIES, INC.	TX	NE	3.92 / 20,671.27	794
			<i>Well ID: 1675</i>			
250	TCEQ WELL LOGS	C WONG	TX	SSW	3.92 / 20,681.59	795
			<i>Grid No Owners Name: 65-21-6F C WONG</i>			
251	GWDB	Globe Laundry and Cleaners	TX	NW	3.94 / 20,814.60	798
			<i>State Well NO Owner Name: 6513621 Globe Laundry and Cleaners</i>			
251	WW HARRIS GAL	HARDING, GEORGE F.	TX	NW	3.94 / 20,814.60	799
			<i>Well ID: 2169</i>			
252	GWDB	Creamix Corp.	TX	NW	3.96 / 20,886.08	800
			<i>State Well NO Owner Name: 6513909 Creamix Corp.</i>			
253	TCEQ WELL LOGS	H.L.& P	TX	W	3.97 / 20,965.57	801
			<i>Grid No Owners Name: 65-13-9J H.L.& P</i>			

Map Key	DB	Company/Site Name	Address	Direction	Distance (mi/ft)	Page Number
253	TCEQ WELL LOGS	H.L.& P	TX	W	3.97 / 20,965.57	804
<i>Grid No Owners Name: 65-13-9H H.L.& P</i>						
254	WW HARRIS GAL	DICKSON INDUSTRIAL DISTRICT	TX	ESE	4.00 / 21,120.03	806
<i>Well ID: 2013</i>						
255	GWDB	Olin Mathieson Chem. Co.	TX	NE	4.01 / 21,156.63	807
<i>State Well NO Owner Name: 6514913 Olin Mathieson Chem. Co.</i>						
256	GWDB	City of Houston South End #12	TX	WSW	4.01 / 21,174.45	808
<i>State Well NO Owner Name: 6521327 City of Houston South End #12</i>						
256	WUD	CITY OF HOUSTON	TX	WSW	4.01 / 21,174.45	809
<i>Utility Name WTRSRC: CITY OF HOUSTON G1010013HY</i>						
256	WW HARRIS GAL	Houston, City of	TX	WSW	4.01 / 21,174.45	810
<i>Well ID: 1112</i>						
256	FED USGS	USGS-294302095234301	TX	WSW	4.01 / 21,174.45	811
<i>Site Number: USGS-294302095234301</i>						
257	SDRW WELLS	B. Cheatham	1910 Fairbanks Houston TX 77026	N	4.03 / 21,267.65	812
<i>Track NO: 173156</i>						
258	WUD	CITY OF HOUSTON	TX	WSW	4.04 / 21,313.98	813
<i>Utility Name WTRSRC: CITY OF HOUSTON G1010013HX</i>						
259	GWDB	City of Houston South End #7	TX	WSW	4.06 / 21,428.76	814
<i>State Well NO Owner Name: 6521301 City of Houston South End #7</i>						
259	WUD	CITY OF HOUSTON	TX	WSW	4.06 / 21,428.76	815
<i>Utility Name WTRSRC: CITY OF HOUSTON G1010013HV</i>						
260	GWDB	City of Houston	TX	SW	4.06 / 21,438.31	816
<i>State Well NO Owner Name: 6521330 City of Houston</i>						
260	WUD	CITY OF HOUSTON	TX	SW	4.06 / 21,438.31	817
<i>Utility Name WTRSRC: CITY OF HOUSTON G1010013BA</i>						
260	WW HARRIS GAL	Houston, City of	TX	SW	4.06 / 21,438.31	818

Map Key	DB	Company/Site Name	Address	Direction	Distance (mi/ft)	Page Number
			<i>Well ID: 1113</i>			
260	FED USGS	USGS-294245095233501	TX	SW	4.06 / 21,438.31	819
			<i>Site Number: USGS-294245095233501</i>			
261	TCEQ WELL LOGS	TOM LANG	TX	NNW	4.06 / 21,453.29	820
			<i>Grid No Owners Name: 65-14-4 TOM LANG</i>			
262	GWDB	City of Houston	TX	SW	4.08 / 21,534.50	822
			<i>State Well NO Owner Name: 6521303 City of Houston</i>			
262	WUD	CITY OF HOUSTON	TX	SW	4.08 / 21,534.50	823
			<i>Utility Name WTRSRC: CITY OF HOUSTON G1010013AY</i>			
262	TCEQ WELL LOGS	CITY OF HOUSTON	TX	SW	4.08 / 21,534.50	824
			<i>Grid No Owners Name: N/A CITY OF HOUSTON</i>			
262	WW HARRIS GAL	Houston, City of	TX	SW	4.08 / 21,534.50	827
			<i>Well ID: 1109</i>			
262	FED USGS	USGS-294230095232201	TX	SW	4.08 / 21,534.50	828
			<i>Site Number: USGS-294230095232201</i>			
263	TCEQ WELL LOGS	ART RIOS	TX	SSE	4.08 / 21,551.37	829
			<i>Grid No Owners Name: 65-22-5 ART RIOS</i>			
264	SDRW WELLS	Grocers Supply	3131 E Holcombe Houston TX 77021	SW	4.09 / 21,617.89	831
			<i>Track NO: 197986</i>			
264	SDRW WELLS	Grocers Supply	3100 Holcombe Blvd A Houston TX 77021	SW	4.09 / 21,617.89	832
			<i>Track NO: 197981</i>			
265	GWDB	Rice University	TX	WSW	4.12 / 21,735.50	833
			<i>State Well NO Owner Name: 6521329 Rice University</i>			
265	WUD	RICE UNIVERSITY	TX	WSW	4.12 / 21,735.50	834
			<i>Utility Name WTRSRC: RICE UNIVERSITY G1010908A</i>			
265	WW HARRIS GAL	Rice University	TX	WSW	4.12 / 21,735.50	835
			<i>Well ID: 2256</i>			

Map Key	DB	Company/Site Name	Address	Direction	Distance (mi/ft)	Page Number
265	FED USGS	USGS-294316095240001	TX	WSW	4.12 / 21,735.50	836
					<i>Site Number: USGS-294316095240001</i>	
266	GWDB	Watson Service Station	TX	SW	4.12 / 21,740.21	837
					<i>State Well NO Owner Name: 6522407 Watson Service Station</i>	
267	TCEQ WELL LOGS	ST. THOMAS HIGH SCHOOL	TX	W	4.12 / 21,750.52	838
					<i>Grid No Owners Name: 65-13-9 ST. THOMAS HIGH SCHOOL</i>	
267	WW HARRIS GAL	St. Thomas High School	TX	W	4.12 / 21,750.52	841
					<i>Well ID: 5814</i>	
268	GWDB	Rice University	TX	WSW	4.12 / 21,756.34	842
					<i>State Well NO Owner Name: 6521324 Rice University</i>	
269	GWDB	W. E. Emerson	TX	NNW	4.12 / 21,770.32	843
					<i>State Well NO Owner Name: 6514415 W. E. Emerson</i>	
270	GWDB	Northside Ready Mix Concrete Co.	TX	N	4.13 / 21,806.13	844
					<i>State Well NO Owner Name: 6514420 Northside Ready Mix Concrete Co.</i>	
270	TCEQ WELL LOGS	NORTH SIDE READY MIX CONCRETE	TX	N	4.13 / 21,806.13	845
					<i>Grid No Owners Name: N/A NORTH SIDE READY MIX CONCRETE</i>	
270	WW HARRIS GAL	TRUMIX CONCRETE COMPANY	TX	N	4.13 / 21,806.13	848
					<i>Well ID: 3214</i>	
270	WW HARRIS GAL	TRUMIX CONCRETE COMPANY	TX	N	4.13 / 21,806.13	849
					<i>Well ID: 3215</i>	
271	GWDB	City of Houston	TX	N	4.14 / 21,850.44	850
					<i>State Well NO Owner Name: 6514404 City of Houston</i>	
271	WUD	CITY OF HOUSTON	TX	N	4.14 / 21,850.44	851
					<i>Utility Name WTRSRC: CITY OF HOUSTON G1010013AJ</i>	
271	FED USGS	USGS-294844095200901	TX	N	4.14 / 21,850.44	852
					<i>Site Number: USGS-294844095200901</i>	

Map Key	DB	Company/Site Name	Address	Direction	Distance (mi/ft)	Page Number
272	TCEQ WELL LOGS	MANVEL ESLRADA	TX	SSW	4.14 / 21,872.72	853
					<i>Grid No Owners Name: 65-29-1 MANVEL ESLRADA</i>	
273	GWDB	City of Houston	TX	SW	4.15 / 21,885.61	855
					<i>State Well NO Owner Name: 6521304 City of Houston</i>	
273	WUD	CITY OF HOUSTON	TX	SW	4.15 / 21,885.61	856
					<i>Utility Name WTRSRC: CITY OF HOUSTON G1010013AZ</i>	
273	WW HARRIS GAL	Houston, City of	TX	SW	4.15 / 21,885.61	857
					<i>Well ID: 1110</i>	
273	FED USGS	USGS-294320095231901	TX	SW	4.15 / 21,885.61	858
					<i>Site Number: USGS-294320095231901</i>	
274	WW HARRIS GAL	ALLIED FENCE CORPORATION	TX	NE	4.15 / 21,893.22	859
					<i>Well ID: 2596</i>	
274	WW HARRIS GAL	ALLIED FENCE CORPORATION	TX	NE	4.15 / 21,893.22	860
					<i>Well ID: 2595</i>	
275	GWDB	Admiral Linen Co.	TX	W	4.16 / 21,958.03	861
					<i>State Well NO Owner Name: 6521326 Admiral Linen Co.</i>	
275	GWDB	Admiral Linen Service	TX	W	4.16 / 21,958.03	862
					<i>State Well NO Owner Name: 6521332 Admiral Linen Service</i>	
275	TCEQ WELL LOGS	ADMIRAL LINEN SERVICE	TX	W	4.16 / 21,958.03	863
					<i>Grid No Owners Name: 65-21-8S ADMIRAL LINEN SERVICE</i>	
275	WW HARRIS GAL	Admiral Linen & Uniform Service	TX	W	4.16 / 21,958.03	865
					<i>Well ID: 3964</i>	
275	WW HARRIS GAL	Admiral Linen & Uniform Service	TX	W	4.16 / 21,958.03	866
					<i>Well ID: 1798</i>	
275	WW HARRIS GAL	Admiral Linen & Uniform Service	TX	W	4.16 / 21,958.03	867
					<i>Well ID: 1790</i>	

Map Key	DB	Company/Site Name	Address	Direction	Distance (mi/ft)	Page Number
275	FED USGS	USGS-294422095243202	TX	W	4.16 / 21,958.03	868
					<i>Site Number: USGS-294422095243202</i>	
276	TCEQ WELL LOGS	BRH GARVER	TX	WNW	4.18 / 22,044.69	869
					<i>Grid No Owners Name: 65-13-9 BRH GARVER</i>	
277	WW HARRIS GAL	Robertson, James	TX	W	4.18 / 22,056.46	871
					<i>Well ID: 13807</i>	
278	TCEQ WELL LOGS	C. I. RUSS	TX	SW	4.18 / 22,084.55	872
					<i>Grid No Owners Name: 65-22-4E C. I. RUSS</i>	
279	GWDB	Herman Hospital	TX	SW	4.20 / 22,176.17	875
					<i>State Well NO Owner Name: 6521307 Herman Hospital</i>	
279	WW HARRIS GAL	Methodist Hospital, The	TX	SW	4.20 / 22,176.17	876
					<i>Well ID: 11394</i>	
279	WW HARRIS GAL	HERMANN HOSPITAL ESTATE	TX	SW	4.20 / 22,176.17	877
					<i>Well ID: 2199</i>	
279	WW HARRIS GAL	Houston Methodist Hospital	TX	SW	4.20 / 22,176.17	878
					<i>Well ID: 16183</i>	
279	SDRW WELLS	TMH	6565 Fannin Houston TX 77030	SW	4.20 / 22,176.17	879
					<i>Track NO: 222666</i>	
280	TCEQ WELL LOGS	11TH STREET WASHATERIA	TX	NW	4.24 / 22,402.96	880
					<i>Grid No Owners Name: 65-13-9 11TH STREET WASHATERIA</i>	
280	WW HARRIS GAL	Do, Hung Dang	TX	NW	4.24 / 22,402.96	883
					<i>Well ID: 7591</i>	
280	FED USGS	USGS-294725095234501	TX	NW	4.24 / 22,402.96	884
					<i>Site Number: USGS-294725095234501</i>	
281	GWDB	Texas Pipe Line Co.	TX	NE	4.25 / 22,419.06	885
					<i>State Well NO Owner Name: 6514909 Texas Pipe Line Co.</i>	
281	GWDB	Texas Pipe Line Co.	TX	NE	4.25 / 22,419.06	886

Map Key	DB	Company/Site Name	Address	Direction	Distance (mi/ft)	Page Number
			<i>State Well NO Owner Name: 6514908 Texas Pipe Line Co.</i>			
281	WW HARRIS GAL	TEXAS PIPE LINE COMPANY	TX	NE	4.25 / 22,419.06	887
			<i>Well ID: 2568</i>			
281	FED USGS	USGS-294722095165901	TX	NE	4.25 / 22,419.06	888
			<i>Site Number: USGS-294722095165901</i>			
282	GWDB	Houston Cotton Oil Co.	TX	WNW	4.27 / 22,556.87	889
			<i>State Well NO Owner Name: 6513912 Houston Cotton Oil Co.</i>			
283	GWDB	City of Houston Foster Place #4	TX	SSW	4.30 / 22,685.11	890
			<i>State Well NO Owner Name: 6522409 City of Houston Foster Place #4</i>			
283	GWDB	City of Houston Foster Place #3	TX	SSW	4.30 / 22,685.11	891
			<i>State Well NO Owner Name: 6522408 City of Houston Foster Place #3</i>			
283	WUD	CITY OF HOUSTON	TX	SSW	4.30 / 22,685.11	892
			<i>Utility Name WTRSRC: CITY OF HOUSTON G1010013LP</i>			
283	WUD	CITY OF HOUSTON	TX	SSW	4.30 / 22,685.11	893
			<i>Utility Name WTRSRC: CITY OF HOUSTON G1010013LO</i>			
283	WUD	CITY OF HOUSTON	TX	SSW	4.30 / 22,685.11	894
			<i>Utility Name WTRSRC: CITY OF HOUSTON G1010013LN</i>			
284	GWDB	Bludworth Shipyard	TX	ESE	4.33 / 22,873.21	895
			<i>State Well NO Owner Name: 6522331 Bludworth Shipyard</i>			
285	TCEQ WELL LOGS	SHIPLEY	TX	NW	4.35 / 22,956.40	896
			<i>Grid No Owners Name: 65-13-2Q SHIPLEY</i>			
286	WW HARRIS GAL	Steele, John	TX	W	4.37 / 23,067.62	899
			<i>Well ID: 12739</i>			
287	TCEQ WELL LOGS	HOSSEIN TABRIZI	TX	W	4.38 / 23,119.52	900
			<i>Grid No Owners Name: 65-13-9 HOSSEIN TABRIZI</i>			
287	TCEQ WELL LOGS	HOSSEIN TABRIZI	TX	W	4.38 / 23,119.52	902
			<i>Grid No Owners Name: 65-13-9 HOSSEIN TABRIZI</i>			

Map Key	DB	Company/Site Name	Address	Direction	Distance (mi/ft)	Page Number
288	GWDB	Swift and Co.	TX	WNW	4.40 / 23,250.36	905
<i>State Well NO Owner Name: 6513911 Swift and Co.</i>						
289	GWDB	Robo Car Wash	TX	WNW	4.41 / 23,296.77	906
<i>State Well NO Owner Name: 6513945 Robo Car Wash</i>						
289	TCEQ WELL LOGS	MR. PRUITT	TX	WNW	4.41 / 23,296.77	907
<i>Grid No Owners Name: 65-13-9D MR. PRUITT</i>						
290	GWDB	City of Houston Southlawn	TX	SSW	4.45 / 23,480.17	909
<i>State Well NO Owner Name: 6522404 City of Houston Southlawn</i>						
290	WUD	CITY OF HOUSTON	TX	SSW	4.45 / 23,480.17	910
<i>Utility Name WTRSRC: CITY OF HOUSTON G1010013PK</i>						
290	WW HARRIS GAL	Houston, City of	TX	SSW	4.45 / 23,480.17	911
<i>Well ID: 1114</i>						
290	FED USGS	USGS-294127095220501	TX	SSW	4.45 / 23,480.17	912
<i>Site Number: USGS-294127095220501</i>						
291	TCEQ WELL LOGS	VETERANS ADMINISTRATION HOSPITAL	TX	SW	4.46 / 23,547.92	913
<i>Grid No Owners Name: 65-21-6A VETERANS ADMINISTRATION HOSPITAL</i>						
291	TCEQ WELL LOGS	V.A. MEDICAL CENTER	TX	SW	4.46 / 23,547.92	916
<i>Grid No Owners Name: 65-21-6 V.A. MEDICAL CENTER</i>						
291	WW HARRIS GAL	V.A. Medical Center	TX	SW	4.46 / 23,547.92	918
<i>Well ID: 10786</i>						
291	WW HARRIS GAL	VA HOSPITAL	TX	SW	4.46 / 23,547.92	919
<i>Well ID: 2569</i>						
291	WW HARRIS GAL	V.A. Medical Center	TX	SW	4.46 / 23,547.92	920
<i>Well ID: 5530</i>						
291	SDRW WELLS	V.A. Medical Center Hospital	V.A. Medical Center - Emergency Backup H2O Houston TX 77030	SW	4.46 / 23,547.92	921
<i>Track NO: 204282</i>						

Map Key	DB	Company/Site Name	Address	Direction	Distance (mi/ft)	Page Number
292	GWDB	Herrin Transportation Co.	TX	NNE	4.47 / 23,590.46	922
<i>State Well NO Owner Name: 6514521 Herrin Transportation Co.</i>						
293	TCEQ WELL LOGS	VOSS INTERNATIONAL	TX	ENE	4.47 / 23,615.92	923
<i>Grid No Owners Name: 65-14-9F VOSS INTERNATIONAL</i>						
294	GWDB	City of Houston Southland	TX	SW	4.49 / 23,683.60	926
<i>State Well NO Owner Name: 6521606 City of Houston Southland</i>						
294	WUD	CITY OF HOUSTON	TX	SW	4.49 / 23,683.60	927
<i>Utility Name WTRSRC: CITY OF HOUSTON G1010013PJ</i>						
295	GWDB	Wood Production Co.	TX	S	4.49 / 23,688.80	928
<i>State Well NO Owner Name: 6522413 Wood Production Co.</i>						
295	TCEQ WELL LOGS	WOOD PROTECTION	TX	S	4.49 / 23,688.80	929
<i>Grid No Owners Name: 65-22-5 WOOD PROTECTION</i>						
296	TCEQ WELL LOGS	LINBECK CONSTRUCTION	TX	SW	4.49 / 23,699.43	931
<i>Grid No Owners Name: 65-21-6B LINBECK CONSTRUCTION</i>						
297	GWDB	Preston Villa Apartments	TX	W	4.49 / 23,711.77	933
<i>State Well NO Owner Name: 6521328 Preston Villa Apartments</i>						
297	TCEQ WELL LOGS	PRESTON VILLA APARTMENTS	TX	W	4.49 / 23,711.77	934
<i>Grid No Owners Name: 65-12-3F PRESTON VILLA APARTMENTS</i>						
298	TCEQ WELL LOGS	LANIER YATES	TX	W	4.49 / 23,731.15	937
<i>Grid No Owners Name: 65-13-9 LANIER YATES</i>						
299	WW HARRIS GAL	CORDELL, JAMES	TX	NE	4.50 / 23,777.29	939
<i>Well ID: 2738</i>						
300	GWDB	City of Houston Golfview Manor	TX	SSE	4.51 / 23,799.46	940
<i>State Well NO Owner Name: 6522502 City of Houston Golfview Manor</i>						
300	WUD	CITY OF HOUSTON	TX	SSE	4.51 / 23,799.46	941
<i>Utility Name WTRSRC: CITY OF HOUSTON G1010013MI</i>						
301	GWDB	Texaco, Inc.,	TX	NNE	4.51 / 23,816.55	942

Map Key	DB	Company/Site Name	Address	Direction	Distance (mi/ft)	Page Number
<i>State Well NO Owner Name: 6514506 Texaco, Inc.,</i>						
301	TCEQ WELL LOGS	TEXACO	TX	NNE	4.51 / 23,816.55	943
<i>Grid No Owners Name: 65-14-5G TEXACO</i>						
301	TCEQ WELL LOGS	TEXACO, INC.	TX	NNE	4.51 / 23,816.55	945
<i>Grid No Owners Name: 65-13-5A TEXACO, INC.</i>						
302	GWDB	City of Houston Golfview Manor	TX	SSE	4.53 / 23,923.91	948
<i>State Well NO Owner Name: 6522504 City of Houston Golfview Manor</i>						
302	WUD	CITY OF HOUSTON	TX	SSE	4.53 / 23,923.91	949
<i>Utility Name WTRSRC: CITY OF HOUSTON G1010013MJ</i>						
303	TCEQ WELL LOGS	FARMERS MARKET WASHATERIA	TX	NW	4.53 / 23,932.60	950
<i>Grid No Owners Name: 65-13-6 FARMERS MARKET WASHATERIA</i>						
303	WW HARRIS GAL	Satgur Properties, Inc.	TX	NW	4.53 / 23,932.60	953
<i>Well ID: 7590</i>						
303	FED USGS	USGS-294826095225301	TX	NW	4.53 / 23,932.60	954
<i>Site Number: USGS-294826095225301</i>						
304	TCEQ WELL LOGS	SOUTH TEXAS KENWORTH IND	TX	NNE	4.53 / 23,942.22	955
<i>Grid No Owners Name: 65-14-5D SOUTH TEXAS KENWORTH IND</i>						
304	WW HARRIS GAL	Cleveland Mack Sales/dba	TX	NNE	4.53 / 23,942.22	959
<i>Well ID: 5259</i>						
305	GWDB	Signal Oil and Gas	TX	ESE	4.53 / 23,943.74	960
<i>State Well NO Owner Name: 6522310 Signal Oil and Gas</i>						
306	TCEQ WELL LOGS	MCNAIR TRUCK RENTAL	TX	NNE	4.54 / 23,944.95	961
<i>Grid No Owners Name: 65-14-9A MCNAIR TRUCK RENTAL</i>						
306	WW HARRIS GAL	Sunbelt Hunting Bayou, LP	TX	NNE	4.54 / 23,944.95	964
<i>Well ID: 5279</i>						
307	TCEQ WELL LOGS	TOM TAYLOR	TX	WSW	4.55 / 24,037.23	965
<i>Grid No Owners Name: 65-21-3 TOM TAYLOR</i>						

Map Key	DB	Company/Site Name	Address	Direction	Distance (mi/ft)	Page Number
308	TCEQ WELL LOGS	MR BOB AUDERER	TX	SSE	4.56 / 24,060.08	968
<i>Grid No Owners Name: 65-22-9D MR BOB AUDERER</i>						
309	GWDB	Houston L & P Co.	TX	ENE	4.59 / 24,232.76	970
<i>State Well NO Owner Name: 6514921 Houston L & P Co.</i>						
310	GWDB	Texas Oilfield Equip. Co.	TX	NNE	4.59 / 24,237.64	971
<i>State Well NO Owner Name: 6514516 Texas Oilfield Equip. Co.</i>						
311	TCEQ WELL LOGS	WOMBLE CO INC	TX	NNE	4.60 / 24,264.50	972
<i>Grid No Owners Name: 65-14-5 WOMBLE CO INC</i>						
311	WW HARRIS GAL	Womble Company, Inc.	TX	NNE	4.60 / 24,264.50	974
<i>Well ID: 8282</i>						
312	GWDB	Peterbuilt Truck Co.	TX	NNE	4.60 / 24,265.16	975
<i>State Well NO Owner Name: 6514515 Peterbuilt Truck Co.</i>						
313	WW HARRIS GAL	Klaes, Daniel	TX	W	4.60 / 24,273.51	976
<i>Well ID: 12419</i>						
314	TCEQ WELL LOGS	PAUL S WAHLBERG	TX	N	4.61 / 24,334.34	977
<i>Grid No Owners Name: 65-14-4B PAUL S WAHLBERG</i>						
315	WW HARRIS GAL	McCarthy, Bailey	TX	W	4.61 / 24,356.50	979
<i>Well ID: 13062</i>						
315	SDRW WELLS	CAMPO, RICHARD	2910 LAZY LANE HOUSTON TX 77019	W	4.61 / 24,356.50	980
<i>Track NO: 404314</i>						
316	WW HARRIS GAL	Parkside Point, Good Harbor Management	TX	SSW	4.62 / 24,367.47	981
<i>Well ID: 9925</i>						
316	SDRW WELLS	Picerne Development	3360 Alice St. Houston TX 77021	SSW	4.62 / 24,367.47	982
<i>Track NO: 51217</i>						
317	GWDB	Stauffer Chemical Co.	TX	ESE	4.63 / 24,448.93	983
<i>State Well NO Owner Name: 6522309 Stauffer Chemical Co.</i>						
317	GWDB	Stauffer Chemical Co.	TX	ESE	4.63 / 24,448.93	984

Map Key	DB	Company/Site Name	Address	Direction	Distance (mi/ft)	Page Number
<i>State Well NO Owner Name: 6522325 Stauffer Chemical Co.</i>						
317	WW HARRIS GAL	Eco-Services Operations Corp.	TX	ESE	4.63 / 24,448.93	985
<i>Well ID: 1497</i>						
317	WW HARRIS GAL	STAUFFER CHEMICAL COMPANY	TX	ESE	4.63 / 24,448.93	986
<i>Well ID: 1495</i>						
317	WW HARRIS GAL	Eco-Services Operations Corp.	TX	ESE	4.63 / 24,448.93	987
<i>Well ID: 1496</i>						
318	GWDB	Gray Tool Co.	TX	SSW	4.63 / 24,471.15	988
<i>State Well NO Owner Name: 6521621 Gray Tool Co.</i>						
318	TCEQ WELL LOGS	GRAY TOOL CO	TX	SSW	4.63 / 24,471.15	989
<i>Grid No Owners Name: N/A GRAY TOOL CO</i>						
318	WW HARRIS GAL	GRAY TOOL COMPANY	TX	SSW	4.63 / 24,471.15	991
<i>Well ID: 1865</i>						
318	WW HARRIS GAL	GRAY TOOL COMPANY	TX	SSW	4.63 / 24,471.15	992
<i>Well ID: 1866</i>						
319	GWDB	City of Houston	TX	N	4.64 / 24,502.62	993
<i>State Well NO Owner Name: 6514403 City of Houston</i>						
319	WW HARRIS GAL	Houston, City of	TX	N	4.64 / 24,502.62	994
<i>Well ID: 1087</i>						
319	WUD	CITY OF HOUSTON	TX	N	4.64 / 24,502.62	995
<i>Utility Name WTRSRC: CITY OF HOUSTON G1010013AK</i>						
319	FED USGS	USGS-294909095200301	TX	N	4.64 / 24,502.62	996
<i>Site Number: USGS-294909095200301</i>						
320	TCEQ WELL LOGS	BERRY ELLIS	TX	W	4.65 / 24,563.81	997
<i>Grid No Owners Name: N/A BERRY ELLIS</i>						
321	WW HARRIS GAL	Huntingdon Council of Co-Owners, The	TX	W	4.66 / 24,585.87	999
<i>Well ID: 9268</i>						

Map Key	DB	Company/Site Name	Address	Direction	Distance (mi/ft)	Page Number
322	TCEQ WELL LOGS	TYNES SPARKS BLDING CORP	TX	W	4.66 / 24,599.60	1000
<i>Grid No Owners Name: 65-13-8 TYNES SPARKS BLDING CORP</i>						
323	WW HARRIS GAL	Energy Transfer Data Center	TX	SW	4.66 / 24,600.56	1004
<i>Well ID: 5549</i>						
324	GWDB	S. P. Farish	TX	W	4.66 / 24,613.00	1005
<i>State Well NO Owner Name: 6513815 S. P. Farish</i>						
325	GWDB	Lone Star Industries	TX	ESE	4.69 / 24,755.72	1006
<i>State Well NO Owner Name: 6522339 Lone Star Industries</i>						
325	GWDB	Lone Star Cement co	TX	ESE	4.69 / 24,755.72	1007
<i>State Well NO Owner Name: 6522332 Lone Star Cement co</i>						
325	GWDB	Lone Star Cement Co.	TX	ESE	4.69 / 24,755.72	1008
<i>State Well NO Owner Name: 6522306 Lone Star Cement Co.</i>						
325	GWDB	Lone star Cement Co.	TX	ESE	4.69 / 24,755.72	1009
<i>State Well NO Owner Name: 6522305 Lone star Cement Co.</i>						
325	GWDB	Lone Star Cement Co.	TX	ESE	4.69 / 24,755.72	1010
<i>State Well NO Owner Name: 6522323 Lone Star Cement Co.</i>						
325	WW HARRIS GAL	LONE STAR IND., INC.- CEMENT DIV.	TX	ESE	4.69 / 24,755.72	1011
<i>Well ID: 2377</i>						
325	WW HARRIS GAL	LONE STAR IND., INC.- CEMENT DIV.	TX	ESE	4.69 / 24,755.72	1012
<i>Well ID: 2378</i>						
325	WW HARRIS GAL	LONE STAR IND., INC.- CEMENT DIV.	TX	ESE	4.69 / 24,755.72	1013
<i>Well ID: 2376</i>						
325	FED USGS	USGS-294319095160301	TX	ESE	4.69 / 24,755.72	1014
<i>Site Number: USGS-294319095160301</i>						
326	TCEQ WELL LOGS	B & M TOWING COMPANY	TX	SSE	4.69 / 24,760.37	1015
<i>Grid No Owners Name: 65-22-5G B & M TOWING COMPANY</i>						

Map Key	DB	Company/Site Name	Address	Direction	Distance (mi/ft)	Page Number
327	GWDB	City of Houston Lindale Park	TX	NNW	4.69 / 24,773.01	1017
<i>State Well NO Owner Name: 6514435 City of Houston Lindale Park</i>						
327	GWDB	City of Houston Oakwood	TX	NNW	4.69 / 24,773.01	1018
<i>State Well NO Owner Name: 6514418 City of Houston Oakwood</i>						
327	GWDB	City of Houston Lindale Park	TX	NNW	4.69 / 24,773.01	1019
<i>State Well NO Owner Name: 6514428 City of Houston Lindale Park</i>						
327	WUD	CITY OF HOUSTON	TX	NNW	4.69 / 24,773.01	1020
<i>Utility Name WTRSRC: CITY OF HOUSTON G10100130G</i>						
328	TCEQ WELL LOGS	METALLIC BUILDING COMPANY	TX	S	4.69 / 24,776.47	1021
<i>Grid No Owners Name: N/A METALLIC BUILDING COMPANY</i>						
329	GWDB	Dickson Gun Plant Well #1	TX	ESE	4.69 / 24,778.01	1023
<i>State Well NO Owner Name: 6522303 Dickson Gun Plant Well #1</i>						
330	SDRW WELLS	Schlenker, Calvin & Jill	2909 Inwood Houston TX 77019	W	4.70 / 24,794.56	1024
<i>Track NO: 228016</i>						
331	WW HARRIS GAL	Arnold, Matt	TX	W	4.70 / 24,803.49	1025
<i>Well ID: 14595</i>						
331	WW HARRIS GAL	Bratsen, Mike	TX	W	4.70 / 24,803.49	1026
<i>Well ID: 14265</i>						
332	TCEQ WELL LOGS	AL TUCKER, TRAILERS	TX	NE	4.70 / 24,828.45	1027
<i>Grid No Owners Name: 65-14-6N AL TUCKER, TRAILERS</i>						
332	WW HARRIS GAL	Al Tucker Trailers, Inc.	TX	NE	4.70 / 24,828.45	1030
<i>Well ID: 11426</i>						
333	GWDB	Labcco, Inc.	TX	SW	4.71 / 24,874.81	1031
<i>State Well NO Owner Name: 6521626 Labcco, Inc.</i>						
333	TCEQ WELL LOGS	LABBCO	TX	SW	4.71 / 24,874.81	1032
<i>Grid No Owners Name: 65-21-6 LABBCO</i>						
333	TCEQ WELL LOGS	LABBCO INC	TX	SW	4.71 / 24,874.81	1034

Map Key	DB	Company/Site Name	Address	Direction	Distance (mi/ft)	Page Number
			<i>Grid No Owners Name: 65-21-6 LABBCO INC</i>			
333	TCEQ WELL LOGS	LABBCO	TX	SW	4.71 / 24,874.81	1037
			<i>Grid No Owners Name: 65-21-6 LABBCO</i>			
333	WW HARRIS GAL	LABBCO, INC.	TX	SW	4.71 / 24,874.81	1039
			<i>Well ID: 1987</i>			
333	FED USGS	USGS-294140095230802	TX	SW	4.71 / 24,874.81	1040
			<i>Site Number: USGS-294140095230802</i>			
334	TCEQ WELL LOGS	T & C CONSTRUCTION	TX	W	4.72 / 24,920.61	1041
			<i>Grid No Owners Name: 65-13-8 T & C CONSTRUCTION</i>			
335	GWDB	Federated Metals Well #2	TX	ENE	4.72 / 24,922.52	1043
			<i>State Well NO Owner Name: 6514907 Federated Metals Well #2</i>			
335	GWDB	Federated Metals Well #1	TX	ENE	4.72 / 24,922.52	1044
			<i>State Well NO Owner Name: 6514906 Federated Metals Well #1</i>			
336	GWDB	Thermal Energy Corp	TX	SW	4.73 / 24,955.69	1045
			<i>State Well NO Owner Name: 6521625 Thermal Energy Corp</i>			
336	TCEQ WELL LOGS	THERMAL ENERGY COOP	TX	SW	4.73 / 24,955.69	1046
			<i>Grid No Owners Name: 65-21-6C THERMAL ENERGY COOP</i>			
336	WW HARRIS GAL	Thermal Energy Corporation	TX	SW	4.73 / 24,955.69	1048
			<i>Well ID: 7707</i>			
336	WW HARRIS GAL	Thermal Energy Corporation	TX	SW	4.73 / 24,955.69	1049
			<i>Well ID: 4027</i>			
336	WW HARRIS GAL	Thermal Energy Corporation	TX	SW	4.73 / 24,955.69	1050
			<i>Well ID: 11023</i>			
336	WW HARRIS GAL	Thermal Energy Corporation	TX	SW	4.73 / 24,955.69	1051
			<i>Well ID: 10137</i>			
336	SDRW WELLS	Thermal Energy Corp, Inc. (TECO)	1615 Braeswood Houston TX	SW	4.73 / 24,955.69	1052

Map Key	DB	Company/Site Name	Address	Direction	Distance (mi/ft)	Page Number
<i>Track NO: 202419</i>						
336	FED USGS	USGS-294214095234801	TX	SW	4.73 / 24,955.69	1053
<i>Site Number: USGS-294214095234801</i>						
337	TCEQ WELL LOGS	MCDUGALD STEEL	TX	W	4.74 / 25,037.07	1054
<i>Grid No Owners Name: N/A MCDUGALD STEEL</i>						
338	GWDB	Fidelity Chem. Corp.	TX	WNW	4.76 / 25,116.46	1058
<i>State Well NO Owner Name: 6513910 Fidelity Chem. Corp.</i>						
339	TCEQ WELL LOGS	DR. H.C. ROBINSON, JR.	TX	W	4.76 / 25,125.94	1059
<i>Grid No Owners Name: 65-21-2 DR. H.C. ROBINSON, JR.</i>						
340	WW HARRIS GAL	KIK (HOUSTON), INC.	TX	SW	4.76 / 25,130.80	1063
<i>Well ID: 4125</i>						
340	WW HARRIS GAL	KIK (HOUSTON), INC.	TX	SW	4.76 / 25,130.80	1064
<i>Well ID: 1988</i>						
341	GWDB	City of Houston South Park #2	TX	SSE	4.76 / 25,148.79	1065
<i>State Well NO Owner Name: 6522509 City of Houston South Park #2</i>						
341	WUD	CITY OF HOUSTON	TX	SSE	4.76 / 25,148.79	1066
<i>Utility Name WTRSRC: CITY OF HOUSTON G1010013PN</i>						
342	GWDB	City of Houston Clinton Park #2	TX	E	4.77 / 25,167.28	1067
<i>State Well NO Owner Name: 6522307 City of Houston Clinton Park #2</i>						
342	WUD	CITY OF HOUSTON	TX	E	4.77 / 25,167.28	1068
<i>Utility Name WTRSRC: CITY OF HOUSTON G1010013KY</i>						
343	TCEQ WELL LOGS	CHIP BRYAN	TX	W	4.77 / 25,201.90	1069
<i>Grid No Owners Name: 65-21-2 CHIP BRYAN</i>						
344	SDRW WELLS	Cedar Baldrige	2947 Inwood Houston TX	W	4.78 / 25,214.10	1071
<i>Track NO: 220553</i>						
345	TCEQ WELL LOGS	W.T. PECKINPAUGH JR. ESTATE PROPERTIES	TX	SSW	4.78 / 25,214.85	1072
<i>Grid No Owners Name: 65-22-4 W.T. PECKINPAUGH JR. ESTATE PROPERTIES</i>						

Map Key	DB	Company/Site Name	Address	Direction	Distance (mi/ft)	Page Number
346	TCEQ WELL LOGS	TEXAS STAR WASTE CO	TX	S	4.78 / 25,224.58	1074
					<i>Grid No Owners Name: N/A TEXAS STAR WASTE CO</i>	
347	SDRW WELLS	HVJ Associates	shepherd dr houston TX	WNW	4.79 / 25,278.55	1076
					<i>Track NO: 587407</i>	
348	TCEQ WELL LOGS	JMG BUILDERS LTD BLVD	TX	WSW	4.79 / 25,280.13	1077
					<i>Grid No Owners Name: 65-22-1 JMG BUILDERS LTD BLVD</i>	
348	WW HARRIS GAL	Boulevard BJC LLC	TX	WSW	4.79 / 25,280.13	1079
					<i>Well ID: 5893</i>	
349	GWDB	Gifford Hill	TX	NNW	4.79 / 25,299.21	1080
					<i>State Well NO Owner Name: 6514439 Gifford Hill</i>	
349	WW HARRIS GAL	GIFFORD-HILL & COMPANY, INC.	TX	NNW	4.79 / 25,299.21	1081
					<i>Well ID: 2017</i>	
350	TCEQ WELL LOGS	SCOTT ST APARTMENTS	TX	SSW	4.80 / 25,330.52	1082
					<i>Grid No Owners Name: 65-22-4 SCOTT ST APARTMENTS</i>	
350	WW HARRIS GAL	Scott Street Limited Partnership	TX	SSW	4.80 / 25,330.52	1084
					<i>Well ID: 9252</i>	
351	TCEQ WELL LOGS	JIM KEMPNER	TX	W	4.81 / 25,372.27	1085
					<i>Grid No Owners Name: 65-13-8 JIM KEMPNER</i>	
351	FED USGS	USGS-294503095251601	TX	W	4.81 / 25,372.27	1088
					<i>Site Number: USGS-294503095251601</i>	
352	WW HARRIS GAL	MCDERMOTT, MRS. R. THOMAS	TX	W	4.81 / 25,382.98	1089
					<i>Well ID: 3240</i>	
352	FED USGS	USGS-294523095251001	TX	W	4.81 / 25,382.98	1090
					<i>Site Number: USGS-294523095251001</i>	
353	GWDB	City of Houston South Park #3	TX	SSE	4.81 / 25,395.67	1091
					<i>State Well NO Owner Name: 6522510 City of Houston South Park #3</i>	

Map Key	DB	Company/Site Name	Address	Direction	Distance (mi/ft)	Page Number
353	WUD	CITY OF HOUSTON	TX	SSE	4.81 / 25,395.67	1092
<i>Utility Name WTRSRC: CITY OF HOUSTON G1010013PO</i>						
354	GWDB	City of Houston Lindale Park	TX	NNW	4.81 / 25,400.29	1093
<i>State Well NO Owner Name: 6514412 City of Houston Lindale Park</i>						
354	GWDB	City of Houston Lindale Park	TX	NNW	4.81 / 25,400.29	1094
<i>State Well NO Owner Name: 6514409 City of Houston Lindale Park</i>						
354	FED USGS	USGS-294901095221001	TX	NNW	4.81 / 25,400.29	1095
<i>Site Number: USGS-294901095221001</i>						
355	GWDB	Western Line Trucking	TX	ENE	4.82 / 25,470.68	1096
<i>State Well NO Owner Name: 6514610 Western Line Trucking</i>						
355	TCEQ WELL LOGS	ENERCON TRUCKING	TX	ENE	4.82 / 25,470.68	1097
<i>Grid No Owners Name: 65-14-9G ENERCON TRUCKING</i>						
356	TCEQ WELL LOGS	MISTER CAR WASH	TX	W	4.83 / 25,484.71	1100
<i>Grid No Owners Name: N/A MISTER CAR WASH</i>						
356	WW HARRIS GAL	CWP Asset Corp./Mister Car Wash	TX	W	4.83 / 25,484.71	1103
<i>Well ID: 4959</i>						
357	WW HARRIS GAL	Faren Mallett	TX	E	4.83 / 25,488.73	1104
<i>Well ID: 11348</i>						
357	WW HARRIS GAL	Phoenix Income Properties LLC	TX	E	4.83 / 25,488.73	1105
<i>Well ID: 11388</i>						
357	SDRW WELLS	Dorsett Concrete	5215 Fidelity Pasadena TX 77029	E	4.83 / 25,488.73	1106
<i>Track NO: 232173</i>						
358	SDRW WELLS	Tom Hooks	3005 Del Monte Houston TX 77019	W	4.84 / 25,549.61	1107
<i>Track NO: 204294</i>						
359	WW HARRIS GAL	ALLBRITTON, JOE L.	TX	W	4.86 / 25,650.05	1108
<i>Well ID: 2727</i>						
360	GWDB	City of Houston Foster Place #5	TX	SSW	4.86 / 25,664.85	1109

Map Key	DB	Company/Site Name	Address	Direction	Distance (mi/ft)	Page Number
360	GWDB	City of Houston Foster Place	TX	SSW	4.86 / 25,664.85	1110
360	WUD	CITY OF HOUSTON	TX	SSW	4.86 / 25,664.85	1111
360	WUD	CITY OF HOUSTON	TX	SSW	4.86 / 25,664.85	1112
360	WW HARRIS GAL	Houston, City of	TX	SSW	4.86 / 25,664.85	1113
361	SDRW WELLS	Tyne Sparks Builders	2960 Lazy Lane Houston TX	W	4.87 / 25,692.35	1114
362	WW HARRIS GAL	Centerline Capital Group	TX	NNE	4.87 / 25,732.48	1115
362	SDRW WELLS	PICERNE DEVELOPMENT CORP	6767 BENNINGTON HOUSTON TX 77028	NNE	4.87 / 25,732.48	1116
363	GWDB	Koppers Company, Inc.	TX	N	4.88 / 25,753.57	1117
363	GWDB	City of Houston Huntington	TX	N	4.88 / 25,753.57	1118
363	GWDB	Koppers Company, Inc.	TX	N	4.88 / 25,753.57	1119
363	WUD	CITY OF HOUSTON	TX	N	4.88 / 25,753.57	1120
364	GWDB	J. Ray McDermott	TX	W	4.88 / 25,762.43	1121
365	GWDB	City of West University Place	TX	WSW	4.89 / 25,813.13	1122

Map Key	DB	Company/Site Name	Address	Direction	Distance (mi/ft)	Page Number
<i>State Well NO Owner Name: 6521215 City of West University Place</i>						
366	WW HARRIS GAL	Dogget, WM Leslie & Ann	TX	W	4.89 / 25,834.21	1123
<i>Well ID: 13022</i>						
366	SDRW WELLS	DOGGETT, ANN	3030 INWOOD HOUSTON TX 77019	W	4.89 / 25,834.21	1124
<i>Track NO: 413970</i>						
366	FED USGS	USGS-294508095251801	TX	W	4.89 / 25,834.21	1125
<i>Site Number: USGS-294508095251801</i>						
367	TCEQ WELL LOGS	ATLANTIS PLASTICS/ LARRY WALTERS	TX	SSE	4.90 / 25,863.89	1126
<i>Grid No Owners Name: 65-22-5 ATLANTIS PLASTICS/ LARRY WALTERS</i>						
368	WW HARRIS GAL	Helix at Med Center	TX	SW	4.90 / 25,869.91	1128
<i>Well ID: 5112</i>						
369	TCEQ WELL LOGS	NORTH GATE STATE BANK	TX	NNW	4.90 / 25,885.94	1129
<i>Grid No Owners Name: N/A NORTH GATE STATE BANK</i>						
370	TCEQ WELL LOGS	WEAVER, JAMES D.	TX	W	4.91 / 25,922.58	1131
<i>Grid No Owners Name: 65-21-3 WEAVER, JAMES D.</i>						
371	WW HARRIS GAL	Exxon Company U.S.A.	TX	NE	4.92 / 25,985.19	1134
<i>Well ID: 2996</i>						
372	TCEQ WELL LOGS	GIFFORD - HILL CO	TX	SSE	4.94 / 26,059.20	1135
<i>Grid No Owners Name: N/A GIFFORD - HILL CO</i>						
372	WW HARRIS GAL	Southern Star Concrete, Inc.	TX	SSE	4.94 / 26,059.20	1137
<i>Well ID: 2019</i>						
373	TCEQ WELL LOGS	THERMAL ENERGY CORP	TX	SW	4.95 / 26,110.01	1138
<i>Grid No Owners Name: 65-21-6 THERMAL ENERGY CORP</i>						
374	GWDB	A C Jordan	TX	E	4.97 / 26,259.99	1140
<i>State Well NO Owner Name: 6515708 A C Jordan</i>						
375	SDRW WELLS	South Texas Stone Co.	9710 Old Katy Rd. Houston TX 77055	NNW	4.98 / 26,288.35	1141
<i>Track NO: 21698</i>						

Map Key	DB	Company/Site Name	Address	Direction	Distance (mi/ft)	Page Number
376	GWDB	Heights Savings Assoc.	TX	NW	4.98 / 26,304.18	1142
<i>State Well NO Owner Name: 6513623 Heights Savings Assoc.</i>						
376	TCEQ WELL LOGS	HEIGHTS SAVINGS ASSOCIATION	TX	NW	4.98 / 26,304.18	1143
<i>Grid No Owners Name: N/A HEIGHTS SAVINGS ASSOCIATION</i>						
377	TCEQ WELL LOGS	JON L. GILBREATH	TX	W	4.98 / 26,309.64	1145
<i>Grid No Owners Name: 65-13-8 JON L. GILBREATH</i>						

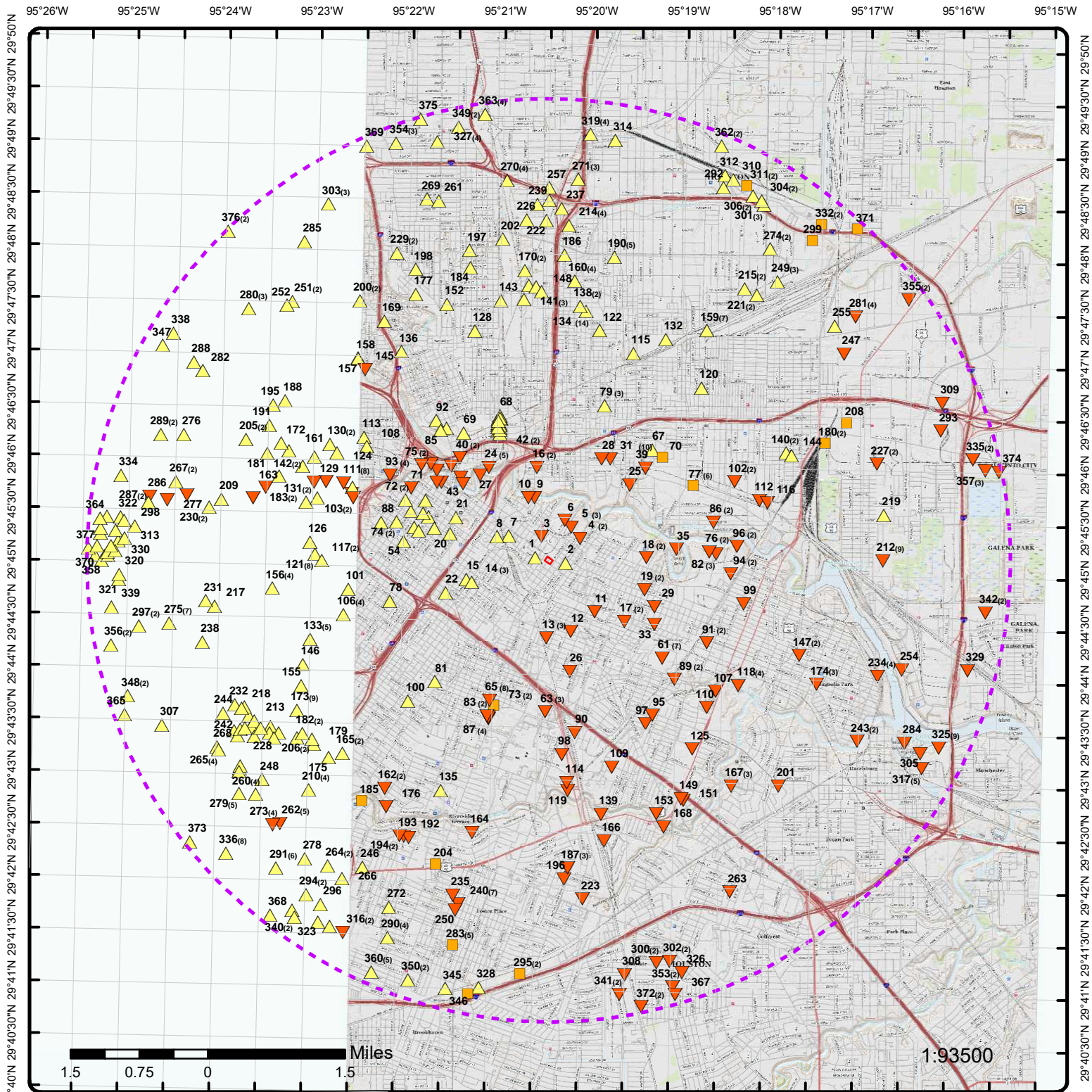

Map: 5.0 Mile Radius | Zoom Level: 1

Order Number: 23081701141
 Address: 3301 Sherman St, Houston, TX



Plotted Water Wells

- Project Property
- Buffer Outline
- ▲ Eris Sites with Higher Elevation
- ▲ Eris Sites with Same Elevation
- ▼ Eris Sites with Lower Elevation
- Eris Sites with Unknown Elevation
- Eris Areas with Higher Elevation
- Eris Areas with Same Elevation
- Eris Areas with Lower Elevation
- Eris Areas with Unknown Elevation

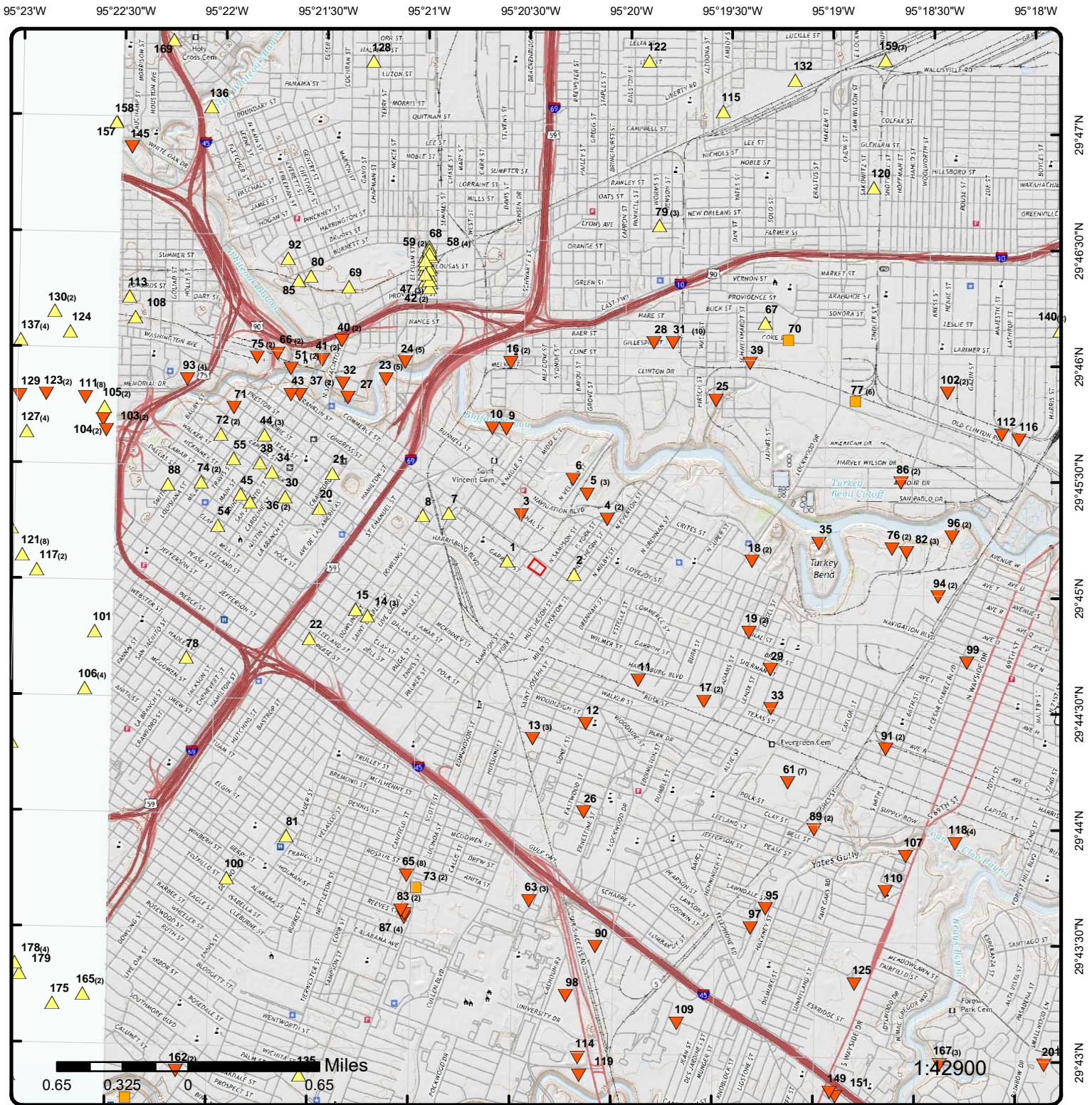

Map: 5.0 Mile Radius | Zoom Level: 2

Order Number: 23081701141
 Address: 3301 Sherman St, Houston, TX



Plotted Water Wells

- Project Property
- Buffer Outline
- ▲ Eris Sites with Higher Elevation
- Eris Sites with Same Elevation
- ▼ Eris Sites with Lower Elevation
- Eris Sites with Unknown Elevation
- Eris Areas with Higher Elevation
- Eris Areas with Same Elevation
- Eris Areas with Lower Elevation
- Eris Areas with Unknown Elevation

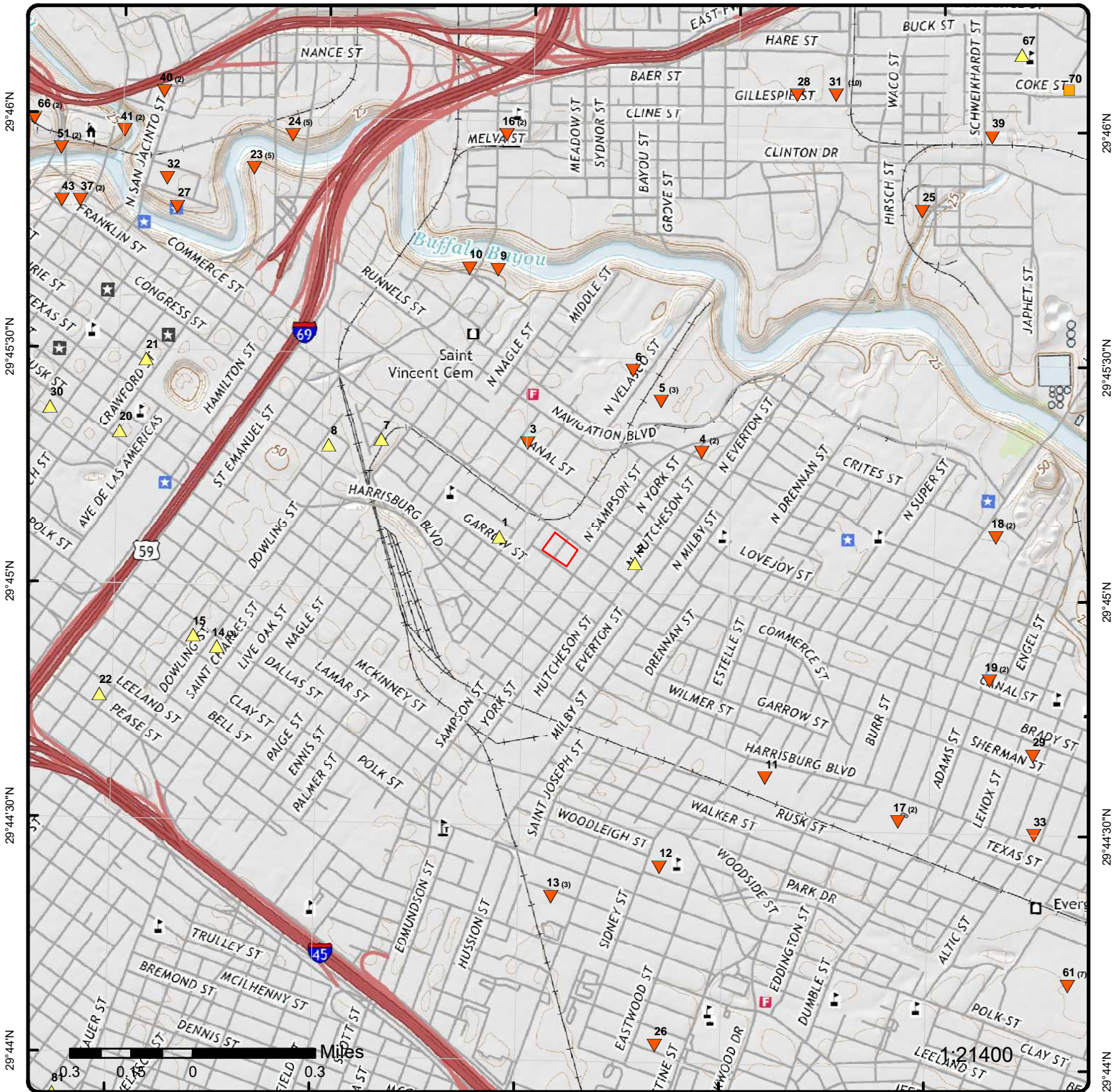

Map: 5.0 Mile Radius | Zoom Level: 3

Order Number: 23081701141
Address: 3301 Sherman St, Houston, TX



Plotted Water Wells

- Project Property
- Buffer Outline
- ▲ Eris Sites with Higher Elevation
- ▲ Eris Sites with Same Elevation
- ▲ Eris Sites with Lower Elevation
- Eris Sites with Unknown Elevation
- Eris Areas with Higher Elevation
- Eris Areas with Same Elevation
- Eris Areas with Lower Elevation
- Eris Areas with Unknown Elevation

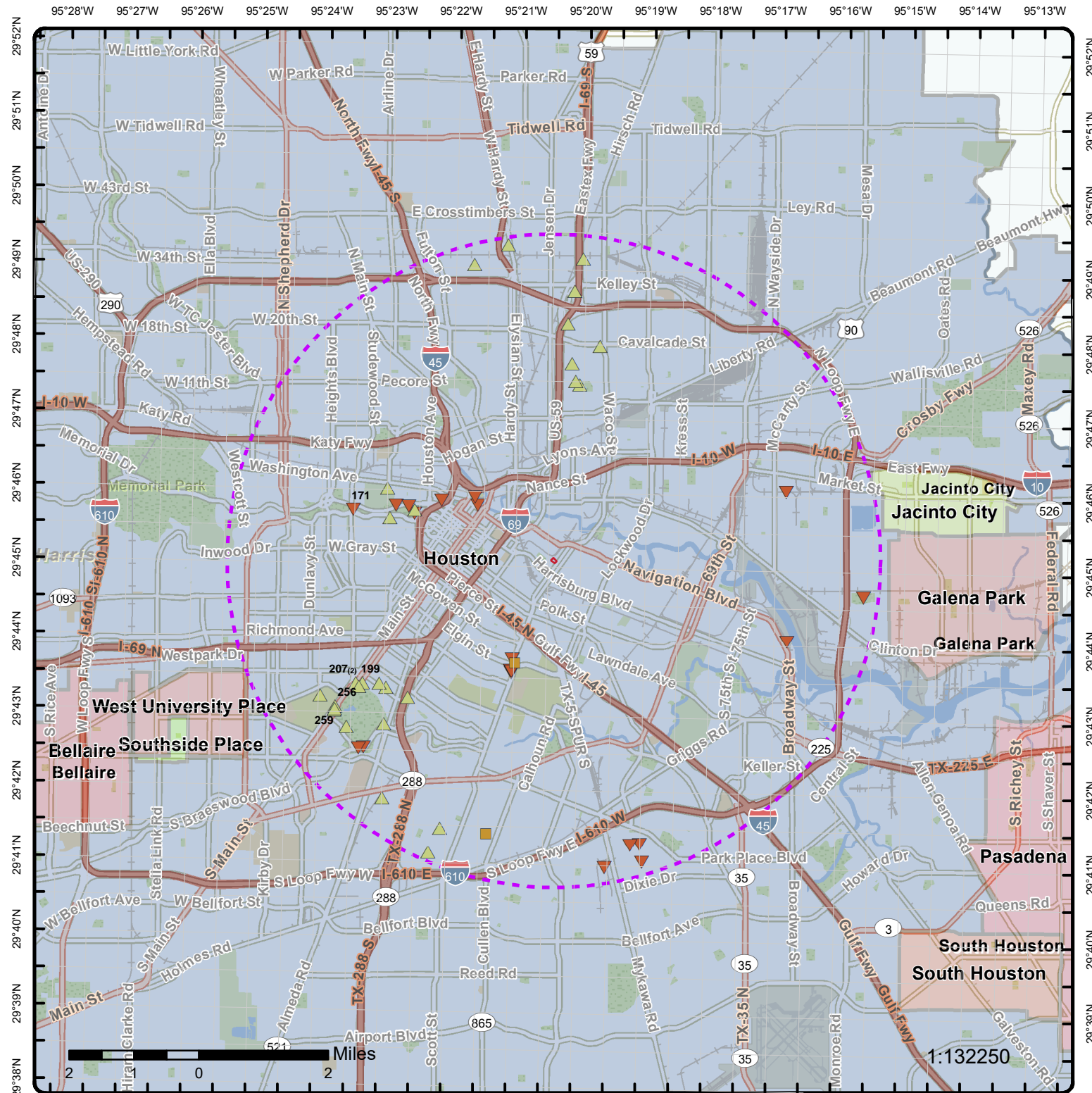

Map: 5.0 Mile Radius | Zoom Level: 1

Order Number: 23081701141
 Address: 3301 Sherman St, Houston, TX



Water Utility Database

- Project Property
- Buffer Outline
- ▲ Eris Sites with Higher Elevation
- Eris Sites with Same Elevation
- ▼ Eris Sites with Lower Elevation
- Eris Sites with Unknown Elevation
- Eris Areas with Higher Elevation
- Eris Areas with Same Elevation
- Eris Areas with Lower Elevation
- Eris Areas with Unknown Elevation

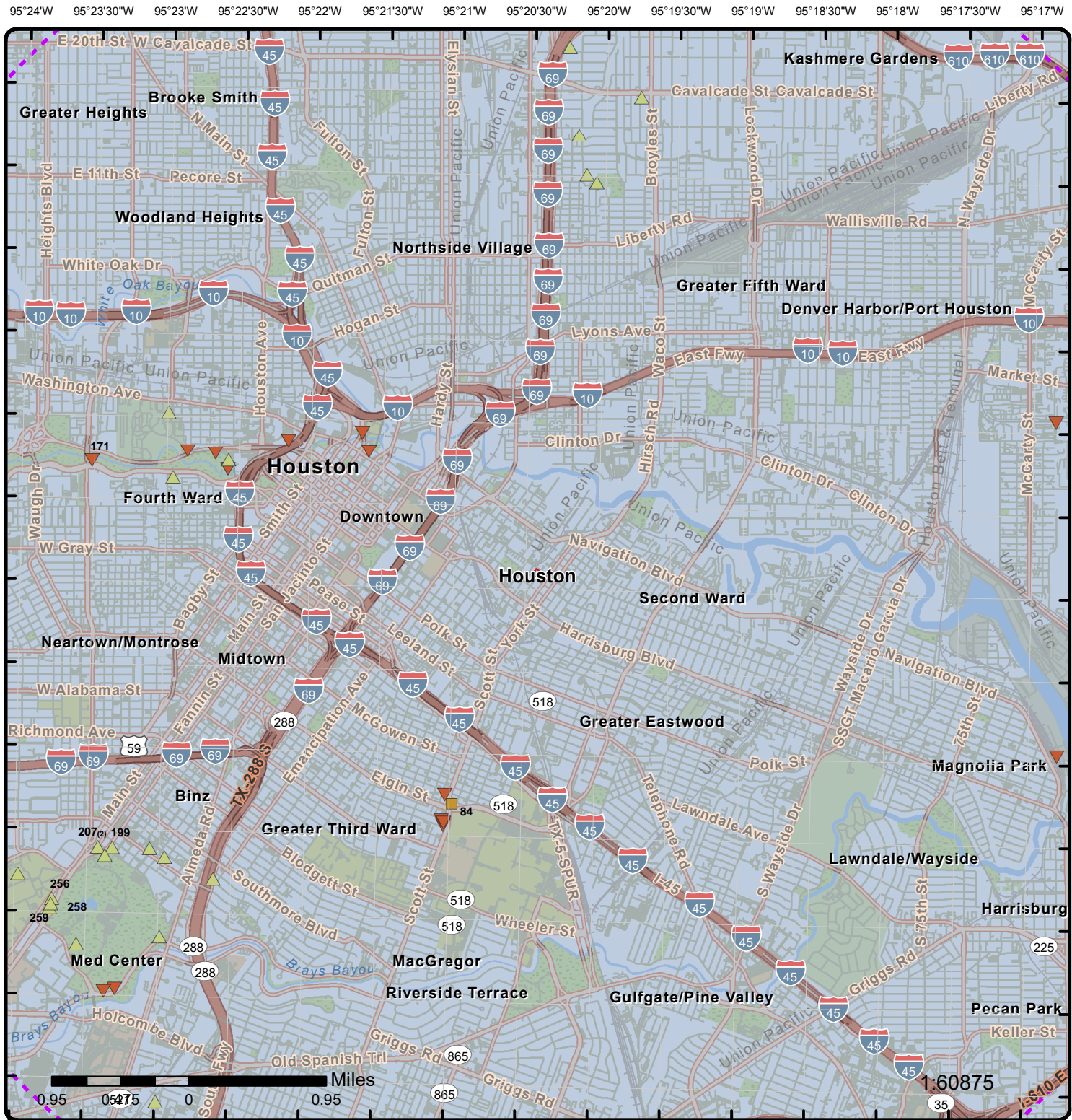

Map: 5.0 Mile Radius | Zoom Level: 2

Order Number: 23081701141

Address: 3301 Sherman St, Houston, TX



Water Utility Database

- | | |
|-----------------------------------|-----------------------------------|
| Project Property | Buffer Outline |
| Eris Sites with Higher Elevation | Eris Areas with Higher Elevation |
| Eris Sites with Same Elevation | Eris Areas with Same Elevation |
| Eris Sites with Lower Elevation | Eris Areas with Lower Elevation |
| Eris Sites with Unknown Elevation | Eris Areas with Unknown Elevation |

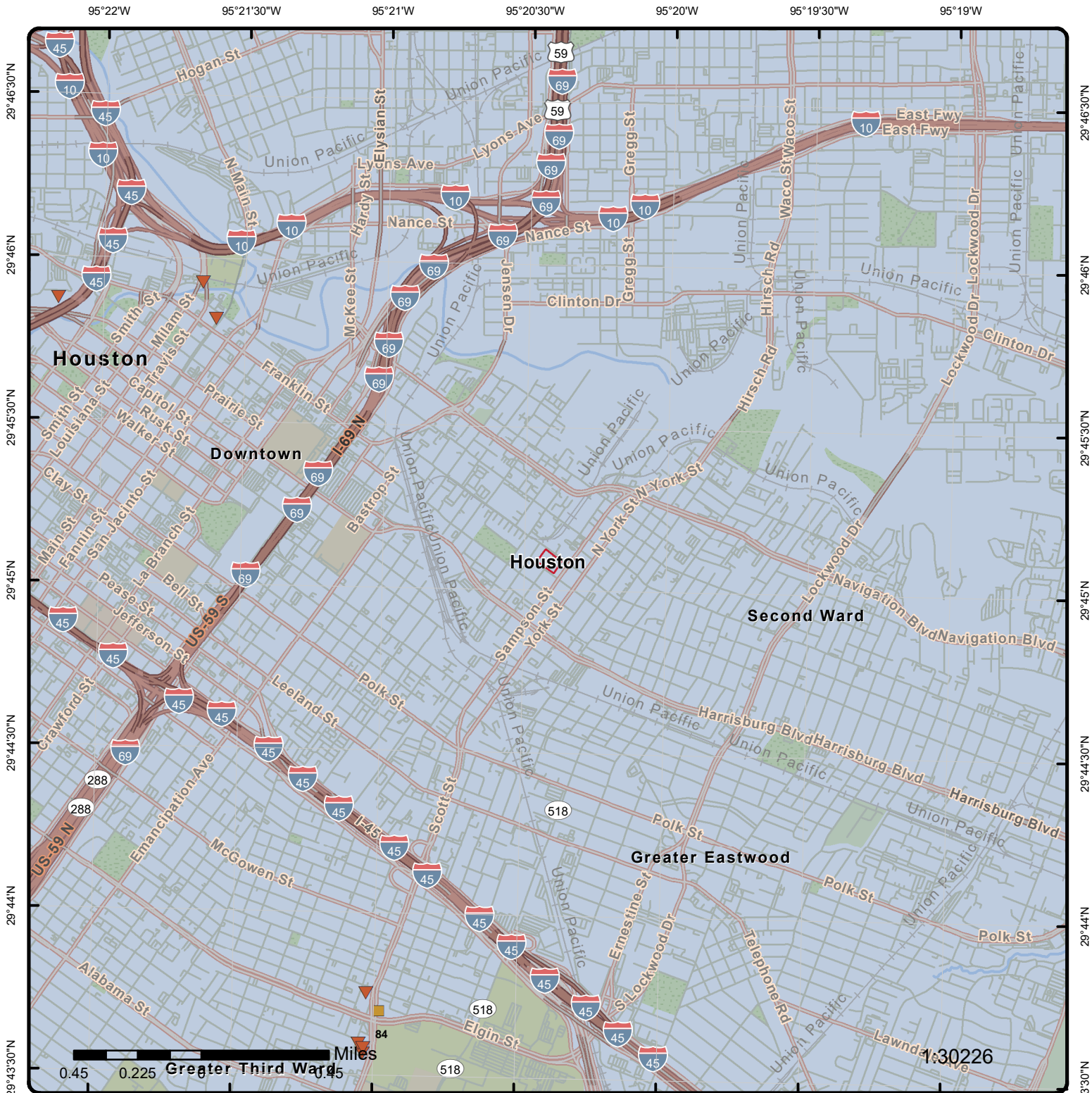

Map: 5.0 Mile Radius | Zoom Level: 3

Order Number: 23081701141
 Address: 3301 Sherman St, Houston, TX



Water Utility Database

- | | |
|-----------------------------------|-----------------------------------|
| Project Property | Buffer Outline |
| Eris Sites with Higher Elevation | Eris Areas with Higher Elevation |
| Eris Sites with Same Elevation | Eris Areas with Same Elevation |
| Eris Sites with Lower Elevation | Eris Areas with Lower Elevation |
| Eris Sites with Unknown Elevation | Eris Areas with Unknown Elevation |

95°21'W

95°20'30"W

95°20'W

29°45'30"N

29°45'30"N

29°45'N

29°45'N

29°44'30"N

29°44'30"N

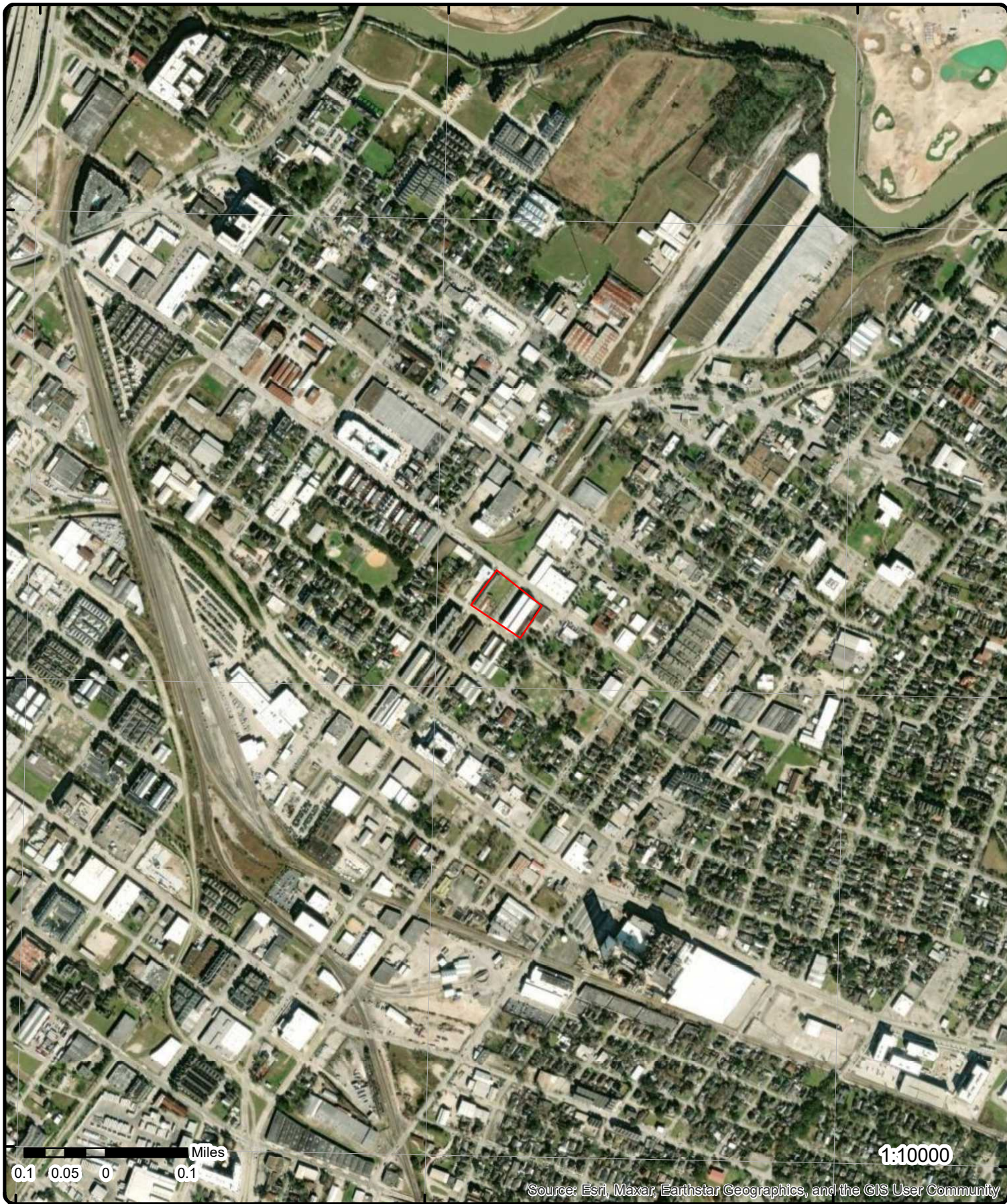

Source: Esri, Maxar, Earthstar Geographics, and the GIS User Community

Aerial Year: 2022

Address: 3301 Sherman St, Houston, TX

Source: ESRI World Imagery

Order Number: 23081701141



© ERIS Information Inc.

Detail Report

<i>Map Key</i>	<i>Number of Records</i>	<i>Direction</i>	<i>Distance (mi/ft)</i>	<i>Site</i>	<i>DB</i>
1	1 of 1	W	0.11 / 573.93	KENT WONG TX	TCEQ WELL LOGS

Grid No: 65-22-5F
Date Drilled: 10/19/1981
Owners Name: KENT WONG
County: HARRIS
Water Usage: DOMESTIC
Static Level: 145
Depth Drilled: 262
Latitude: 29.751904
Longitude: -95.342613

State of Texas
WATER WELL REPORT

Send original copy by certified mail to the Texas Department of Water Resources, P.O. Box 13087, Austin, Texas 78711. ATTENTION OWNER: Confidentiality Privilege Notice on Reverse Side.

For TDWR use only:
Well No. 65-20-SF
Located on map YES
Received: C.K.S.

1) OWNER: Kent Wong (Name) Address: 1201 Dallas (Street or RFD) Houston (City) Tx (State) (Zip)

2) LOCATION OF WELL: County Harris 15 miles in South direction from Spring (N.E., S.W., etc.) (Town)

Driller must complete the legal description to the right with distance and direction from two intersecting section or survey lines, or he must locate and identify the well on an official Quarter- or Half-Scale Texas County General Highway Map and attach the map to this form.

Legal description: Section No. _____ Block No. _____ Township _____
Abstract No. _____ Survey Name _____
Distance and direction from two intersecting section or survey lines _____

See attached map.

3) TYPE OF WORK (Check):
 New Well Deepening
 Reconditioning Plugging

4) PROPOSED USE (Check):
 Domestic Industrial Public Supply
 Irrigation Test Well Other _____

5) DRILLING METHOD (Check):
 Mud Rotary Air Hammer Driven Bored
 Air Rotary Cable Tool Jetted Other _____

6) WELL LOG:
Date drilled: 10-19-81

DIAMETER OF HOLE		Description and color of formation material	Dia. (in.)	New or Used	Steel, Plastic, etc. Perf., Slotted, etc. Screen Mpt., if commercial	Setting (ft.)		Gage Casing Screen
From (ft.)	To (ft.)					From	To	
		Top soil, clay						
0	35	Sand						
35	56	Clay						
56	130	Sand	4	N	PVC Well casing	0	252	
130	153	Clay	2 1/2	N	Slotted screen	252	262	#12
153	188	Sand						
188	207	Clay						
207	223	Sand						
223	262	Clay						
262	286	Sand						
286	296							

7) BOREHOLE COMPLETION:
 Open Hole Straight Wall Underreamed
 Gravel Packed Other 2 String
If Gravel Packed give interval . . . from _____ ft. to _____ ft.

8) CASING, BLANK PIPE, AND WELL SCREEN DATA:

CEMENTING DATA
Cemented from 0 ft. to 252 ft.
Method used: Pressure Cement
Cemented by: Q. R. Billings
(Company or individual)

9) WATER LEVEL:
Static level: 145 ft. below land surface Date: 10-19-81
Artesian flow _____ gpm. Date _____

10) PACKERS: Type Depth
4 x 2 1/2 K-Packers Rubber 250

11) TYPE PUMP:
 Turbine Jet Submersible Cylinder
 Other: NO PUMP
Depth to pump bowls, cylinder, jet, etc., _____ ft.

12) WELL TESTS: NOE
 Type Test Pump Bailor Jetted Estimated
Yield: _____ gpm with _____ ft. drawdown after _____ hrs.

13) WATER QUALITY:
Did you knowingly penetrate any strata which contained undesirable water? Yes No
If yes, submit "REPORT OF UNDESIRABLE WATER"
Type of water? _____ Depth of strata _____
Was a chemical analysis made? Yes No

I hereby certify that this well was drilled by me (or under my supervision) and that each and all of the statements herein are true to the best of my knowledge and belief.

NAME: Q. R. Billings (Type or Print) Water Well Drillers Registration No. 1929
ADDRESS: 25330 Richard Rd. (Street or RFD) Spring (City) Texas (State) 77373 (Zip)
(Signed) Q.R. Billings (Water Well Driller) All Weather Water Well, Inc. (Company Name)

Please attach electric log, chemical analysis, and other pertinent information, if available.

DWR-0392 (Rev. 1-12-79) DEPARTMENT OF WATER RESOURCES COPY



<i>Map Key</i>	<i>Number of Records</i>	<i>Direction</i>	<i>Distance (mi/ft)</i>	<i>Site</i>	<i>DB</i>
2	1 of 1	E	0.14 / 762.78	GIFFORD HILL TX	TCEQ WELL LOGS

Grid No: 65-14-7G
Date Drilled: 08/19/1974
Owners Name: GIFFORD HILL
County: HARRIS
Water Usage: INDUSTRIAL
Static Level: 264
Depth Drilled: 552
Latitude: 29.751057
Longitude: -95.337079

30

Send original copy by certified mail to the Texas Water Development Board P. O. Box 13087 Austin, Texas 78711

State of Texas
WATER WELL REPORT

For TWDB use only
Well No. 65-14-76
Located on map Yes
Received: 7/5/74

1) OWNER:
Person having well drilled Hifford Hill American, Inc. address P.O. Box 49127 Dallas Texas
Landowner Hifford Hill address Irvington

2) LOCATION OF WELL:
County JARRIS miles in _____ direction from _____
(N.E., S.W., etc.) (Town)
Locate by sketch map showing landmarks, roads, creeks, highway number, etc.*
IRVINGTON
map n 65-31-24 North
(Use reverse side if necessary)

3) TYPE OF WORK (Check):
New Well Deepening _____
Reconditioning _____ Plugging _____

4) PROPOSED USE (Check):
Domestic _____ Industrial Municipal _____
Irrigation _____ Test Well _____ Other _____

5) TYPE OF WELL (Check):
Ropery Driven _____ Dug _____
Cable _____ Jetted _____ Bored _____

6) WELL LOG:
Diameter of hole 9" in. Depth drilled 552 ft. Depth of completed well 552 ft. Date drilled 8/19/74
All measurements made from 4 ft. above ground level.

From (ft.)	To (ft.)	Description and color of formation material
0	3	Top Soil
3	405	Clay
405	440	Sand
440	453	Clay
453	480	Sand
480	490	Clay
490	504	Sand
504	508	Clay
508	524	Sand

9) CASING:
Type: Old Steel Plastic _____ Other _____
Cemented from 0 ft. to 454' ft.

Diameter (inches)	From (ft.)	Setting To (ft.)	Gage
6	0	454	40
4	454	490	30
4	504	508	30

10) SCREEN:
Type SSR.
Perforated _____ Slotted _____

Diameter (inches)	From (ft.)	Setting To (ft.)	Slot Size
4	490	504	.016
4	508	524	.016

7) COMPLETION (Check):
Straight wall Gravel packed _____ Other _____
Under reamed _____ Open Hole _____

8) WATER LEVEL:
Static level 264 ft. below land surface Date 9/23/74
Artesian pressure _____ lbs. per square inch Date _____
Depth to pump bowls, cylinder, jet, etc., 354 ft. below land surface.

11) WELL TESTS:
Was a pump test made? Yes If yes, by whom? _____
Yield: _____ gpm with _____ ft. drawdown after _____ hrs.
Bailer test _____ gpm with _____ ft. drawdown after _____ hrs.
Artesian flow _____ gpm
Temperature of water _____

12) WATER QUALITY:
Was a chemical analysis made? Yes
Did any strata contain undesirable water? Yes
Type of water? _____ depth of strata _____

I hereby certify that this well was drilled by me (or under my supervision) and that each and all of the statements herein are true to the best of my knowledge and belief.

NAME Carl Russell Water Well Drillers Registration No. 1581
ADDRESS 9739 N Houston-Rosslyn Houston Texas
Signed Carl Russell Bussell & Son, Inc
(Water Well Driller) (Company Name)

Please attach electric log, chemical analysis, and other pertinent information, if available.

Additional instructions on reverse side.

<i>Map Key</i>	<i>Number of Records</i>	<i>Direction</i>	<i>Distance (mi/ft)</i>	<i>Site</i>	<i>DB</i>
3	1 of 1	NNW	0.23 / 1,203.80	FELIX MORALES TX	TCEQ WELL LOGS

Grid No: 65-22-2D
Date Drilled: 04/14/1970
Owners Name: FELIX MORALES
County: HARRIS
Water Usage: DOMESTIC
Static Level: 115
Depth Drilled: 186
Latitude: 29.755245
Longitude: -95.341532

Send original copy by certified mail to the Texas Water Development Board P. O. Box 12386 Austin, Texas 78711

State of Texas
WATER WELL REPORT

For TWDB use only
Well No. 65-22-20
Located on map 70
Received 70
dl

1) OWNER:
Person having well drilled Felix Morales Address 2901 Canal, Houston, Texas
(Name) (Street or RFD) (City) (State)
Landowner Same Address _____
(Name) (Street or RFD) (City) (State)

2) LOCATION OF WELL:
County Harris miles in _____ direction In Houston
(N., E., S., W., etc.) (Town)
Locate by sketch map showing landmarks, roads, creeks, highway number, etc.*
2. North
map on - 60-64-18
(Use reverse side if necessary)
or
Give legal location with distances and directions from adjacent sections or survey lines.
Labor _____ League _____
Block _____ Survey _____
Abstract No. _____
(NW 1/4 SW 1/4 SE 1/4) of Section _____

3) TYPE OF WORK (Check):
New Well Deepening _____
Reconditioning _____ Plugging _____
4) PROPOSED USE (Check):
Domestic Industrial _____ Municipal _____
Irrigation _____ Test Well _____ Other _____
5) TYPE OF WELL (Check):
Rotary Driven _____ Dug _____
Cable _____ Jetted _____ Bored _____

6) WELL LOG:
Diameter of hole 6 1/2 in. Depth drilled 186 ft. Depth of completed well 186 ft. Date drilled 4/4/70
All measurements made from 0 ft. above ground level.

From (ft.)	To (ft.)	Description and color of formation material
0	5	Fill
5	60	Red clay
60	73	Red sand
73	163	Blue clay
163	186	Sand

9) CASING:
Type: Old _____ New Steel Plastic _____ Other _____
Cemented from 131 ft. to 171 ft.
Diameter (inches) _____ Setting From (ft.) _____ To (ft.) _____ Gage _____
4" 0 171' Sen 40

10) SCREEN:
Type Plastic wrapped
Perforated Slotted _____
Diameter (inches) _____ Setting From (ft.) _____ To (ft.) _____ Slot Size _____
2 1/2 106 186 12 GA.

7) COMPLETION (Check):
Straight well Gravel packed _____ Other _____
Under reamed _____ Open Hole _____

8) WATER LEVEL:
Static level 115 ft. below land surface Date 4/4/70
Artesian pressure _____ lbs. per square inch Date _____
Depth to pump bowls, cylinder, jet, etc., 157 ft. below land surface.

11) WELL TESTS:
Was a pump test made? Yes No If yes, by whom? _____
Yield: _____ gpm with _____ ft. drawdown after _____ hrs.
Bailer test _____ gpm with _____ ft. drawdown after _____ hrs.
Artesian flow _____ gpm
Temperature of water _____

12) WATER QUALITY:
Was a chemical analysis made? Yes No
Did any strata contain undesirable water? Yes No
Type of water? _____ depth of strata _____

I hereby certify that this well was drilled by me (or under my supervision) and that each and all of the statements herein are true to the best of my knowledge and belief.

NAME MILLARD M. SMITH Water Well Drillers Registration No. 467
(Type or Print)
ADDRESS 12401 KAYLA LN. HOUSTON, TEXAS
(Street or RFD) (City) (State)
(Signed) Millard Smith A & L PUMP & WELL SERVICE
(Water Well Driller) (Company Name)

Please attach electric log, chemical analysis, and other pertinent information, if available.

*Additional instructions on reverse side.

TWDBE-CW-53

TX652220004

<i>Map Key</i>	<i>Number of Records</i>	<i>Direction</i>	<i>Distance (mi/ft)</i>	<i>Site</i>	<i>DB</i>
4	1 of 2	ENE	0.39 / 2,040.44	Trinity Portland Cement Co. TX	GWDB

Well Rep Track No:

State Well NO:

6514705

Owner Name:

Trinity Portland Cement Co.

Drilling Start Dt:

Drilling Month:

Drilling Day:

Drilling Year:

1951

Well Depth:

612

Well Usage:

Industrial

Water Level Status:

Latitude:

29.7550010

Longitude:

-95.3344450

Data Source:

Groundwater Database (GWDB) Reports; GIS shapefile of GWDB well locations

Well Info Report:

<https://www3.twdb.texas.gov/apps/waterdatainteractive//GetReports.aspx?Num=6514705&Type=GWDB>

Document Link:

<https://www3.twdb.texas.gov/apps/waterdatainteractive//GetScannedImage.aspx?Num=6514705&Cnty=Harris>

Map Key	Number of Records	Direction	Distance (mi/ft)	Site	DB
4	2 of 2	ENE	0.39 / 2,040.44	GENERAL PORTLAND, INC. TX	WW HARRIS GAL

Well ID:	1576	Diameter (inches):	14
Aggre Lead Well:	1576	Year Drilled:	1951
Permit No:	W1978-1576-576-0	Depth Drilled:	612
Permit Start Date:	1/14/1978	Depth frm Surf(ft):	500
Permit End Dt:	1/31/1979	County:	H
Well Status:	P - Plugged	Latitude:	29.755277
Regulatory Aarea:	2	Longitude:	-95.334722
Owner Name:	GENERAL PORTLAND, INC.		
Billing Contact:	NULL		
Billing Address:	P.O. Box 152		
Billing Address 2:	NULL		
Billing City:	Houston		
Billing State:	TX		
Billing Zip:	77001		
Correspondence:	TRINITY SOUTH DIVISION		
Provision:	NULL		
Water Usage:	I - Industrial		

Map Key	Number of Records	Direction	Distance (mi/ft)	Site	DB
5	1 of 3	NE	0.41 / 2,178.63	Houston Packing co TX	GWDB

Well Rep Track No:

State Well NO:

6514755

Owner Name:

Houston Packing co

Drilling Start Dt:

Drilling Month:

Drilling Day:

Drilling Year:

1907

Well Depth:

1616

Well Usage:

Unused

Water Level Status:

Latitude:

29.7572230

Longitude:

-95.3363890

Data Source:

Groundwater Database (GWDB) Reports; GIS shapefile of GWDB well locations

Well Info Report:

<https://www3.twdb.texas.gov/apps/waterdatainteractive//GetReports.aspx?Num=6514755&Type=GWDB>

Document Link:

<https://www3.twdb.texas.gov/apps/waterdatainteractive//GetScannedImage.aspx?Num=6514755&Cnty=Harris>

Map Key	Number of Records	Direction	Distance (mi/ft)	Site	DB
5	2 of 3	NE	0.41 / 2,178.63	Houston Packing Co. Well #3 TX	GWDB

Well Rep Track No:

State Well NO:

6514756

Owner Name:

Houston Packing Co. Well #3

Drilling Start Dt:

Drilling Month:

Drilling Day:

Drilling Year:

1930

Well Depth:

619

Well Usage:

Industrial

Water Level Status:

Latitude:

29.7580560

Longitude:

-95.3366670

Data Source:

Groundwater Database (GWDB) Reports; GIS shapefile of GWDB well locations

Well Info Report:

<https://www3.twdb.texas.gov/apps/waterdatainteractive//GetReports.aspx?Num=6514756&Type=GWDB>

Document Link:

<https://www3.twdb.texas.gov/apps/waterdatainteractive//GetScannedImage.aspx?Num=6514756&Cnty=Harris>

<i>Map Key</i>	<i>Number of Records</i>	<i>Direction</i>	<i>Distance (mi/ft)</i>	<i>Site</i>	<i>DB</i>
5	3 of 3	NE	0.41 / 2,178.63	Houston Packing Co. Well #4 TX	GWDB

Well Rep Track No:

State Well NO:

6514758

Owner Name:

Houston Packing Co. Well #4

Drilling Start Dt:

Drilling Month:

Drilling Day:

Drilling Year:

1936

Well Depth:

424

Well Usage:

Industrial

Water Level Status:

Latitude:

29.7583340

Longitude:

-95.3347220

Data Source:

Groundwater Database (GWDB) Reports; GIS shapefile of GWDB well locations

Well Info Report:

<https://www3.twdb.texas.gov/apps/waterdatainteractive//GetReports.aspx?Num=6514758&Type=GWDB>

Document Link:

<https://www3.twdb.texas.gov/apps/waterdatainteractive//GetScannedImage.aspx?Num=6514758&Cnty=Harris>

<i>Map Key</i>	<i>Number of Records</i>	<i>Direction</i>	<i>Distance (mi/ft)</i>	<i>Site</i>	<i>DB</i>
6	1 of 1	NNE	0.44 / 2,317.44	Lead Products Co. TX	GWDB

Well Rep Track No:

State Well NO:

6514762

Owner Name:

Lead Products Co.

Drilling Start Dt:

Drilling Month:

Drilling Day:

Drilling Year:

1953

Well Depth:

258

Well Usage:

Unused

Water Level Status:

Latitude:

29.7575010

Longitude:

-95.3377780

Data Source:

Groundwater Database (GWDB) Reports; GIS shapefile of GWDB well locations

Well Info Report:

<https://www3.twdb.texas.gov/apps/waterdatainteractive//GetReports.aspx?Num=6514762&Type=GWDB>

Document Link:

<https://www3.twdb.texas.gov/apps/waterdatainteractive//GetScannedImage.aspx?Num=6514762&Cnty=Harris>

<i>Map Key</i>	<i>Number of Records</i>	<i>Direction</i>	<i>Distance (mi/ft)</i>	<i>Site</i>	<i>DB</i>
7	1 of 1	WNW	0.48 / 2,518.48	Missouri Pacific Lines TX	GWDB

Well Rep Track No:

State Well NO:

6514730

Owner Name:

Missouri Pacific Lines

Drilling Start Dt:

Drilling Month:

Drilling Day:

Drilling Year:

1907

Well Depth:

1390

Well Usage:

Plugged or Destroyed

Water Level Status:

Latitude:

29.7552780

Longitude:

-95.3475000

Data Source:

Groundwater Database (GWDB) Reports; GIS shapefile of GWDB well locations

Well Info Report:

<https://www3.twdb.texas.gov/apps/waterdatainteractive//GetReports.aspx?Num=6514730&Type=GWDB>

Document Link:

<https://www3.twdb.texas.gov/apps/waterdatainteractive//GetScannedImage.aspx?Num=6514730&Cnty=Harris>

<i>Map Key</i>	<i>Number of Records</i>	<i>Direction</i>	<i>Distance (mi/ft)</i>	<i>Site</i>	<i>DB</i>
8	1 of 1	WNW	0.58 / 3,073.49	Gould Wet Wash Laundry TX	GWDB

Well Rep Track No:

State Well NO:

6514753

Owner Name:

Gould Wet Wash Laundry

Drilling Start Dt:

Drilling Month:

Drilling Day:

Drilling Year:

1924

Well Depth:

1391

Well Usage:

Unused

Water Level Status:

Latitude:

29.7550010

Longitude:

-95.3494450

Data Source:

Groundwater Database (GWDB) Reports; GIS shapefile of GWDB well locations

Well Info Report:

<https://www3.twdb.texas.gov/apps/waterdatainteractive//GetReports.aspx?Num=6514753&Type=GWDB>

Document Link:

<https://www3.twdb.texas.gov/apps/waterdatainteractive//GetScannedImage.aspx?Num=6514753&Cnty=Harris>

Map Key	Number of Records	Direction	Distance (mi/ft)	Site	DB
9	1 of 1	NNW	0.66 / 3,470.94	HOUSTON SHELL & CONCRETE TX	WW HARRIS GAL

Well ID:	2843	Diameter (inches):	6
Aggre Lead Well:	2843	Year Drilled:	1962
Permit No:	W1978-2843-1843-0	Depth Drilled:	640
Permit Start Date:	6/1/1978	Depth frm Surf(ft):	600
Permit End Dt:	5/31/1979	County:	H
Well Status:	P - Plugged	Latitude:	29.762222
Regulatory Aarea:	2	Longitude:	-95.343333
Owner Name:	HOUSTON SHELL & CONCRETE		
Billing Contact:	PAT CALDWELL		
Billing Address:	P.O. Box 348		
Billing Address 2:	NULL		
Billing City:	Houston		
Billing State:	TX		
Billing Zip:	77001		
Correspondence:	NULL		
Provision:	NULL		
Water Usage:	I - Industrial		

Map Key	Number of Records	Direction	Distance (mi/ft)	Site	DB
10	1 of 1	NNW	0.68 / 3,583.80	Zero Ice Co. TX	GWDB

Well Rep Track No:

State Well NO:

6514754

Owner Name:

Zero Ice Co.

Drilling Start Dt:

Drilling Month:

Drilling Day:

Drilling Year:

1923

Well Depth:

881

Well Usage:

Unused

Water Level Status:

Latitude:

29.7608340

Longitude:

-95.3450000

Data Source:

Groundwater Database (GWDB) Reports; GIS shapefile of GWDB well locations

Well Info Report:

<https://www3.twdb.texas.gov/apps/waterdatainteractive//GetReports.aspx?Num=6514754&Type=GWDB>

Document Link:

<https://www3.twdb.texas.gov/apps/waterdatainteractive//GetScannedImage.aspx?Num=6514754&Cnty=Harris>

Map Key	Number of Records	Direction	Distance (mi/ft)	Site	DB
11	1 of 1	SE	0.71 / 3,755.89	Gulf Concrete Pipe Co TX	GWDB

Well Rep Track No:

State Well NO:

6522213

Owner Name:

Gulf Concrete Pipe Co

Drilling Start Dt:

Drilling Month:

Drilling Day:

Drilling Year:

1941

Well Depth:

276

Well Usage:

Industrial

Water Level Status:

Latitude:

29.7425000

Longitude:

-95.3313890

Data Source:

Groundwater Database (GWDB) Reports; GIS shapefile of GWDB well locations

Well Info Report:

<https://www3.twdb.texas.gov/apps/waterdatainteractive//GetReports.aspx?Num=6522213&Type=GWDB>

Document Link:

<https://www3.twdb.texas.gov/apps/waterdatainteractive//GetScannedImage.aspx?Num=6522213&Cnty=Harris>

<i>Map Key</i>	<i>Number of Records</i>	<i>Direction</i>	<i>Distance (mi/ft)</i>	<i>Site</i>	<i>DB</i>
12	1 of 1	SSE	0.77 / 4,066.73	WILLIE HODGE TX	TCEQ WELL LOGS

Grid No: 65-30-5PP
Date Drilled: 04/06/1979
Owners Name: WILLIE HODGE
County: BRAZORIA
Water Usage: DOMESTIC
Static Level: 150
Depth Drilled: 297
Latitude: 29.577919
Longitude: -95.312964

DUP

Send original copy by certified mail to the Texas Department of Water Resources P. O. Box 13087 Austin, Texas 78711

State of Texas WATER WELL REPORT

For TDWR use only Well No. 65-30-5PP Located on map WC Received: 0 7/7

1) OWNER Willie Hodge Address 10201 Telephone Rd. Houston, TX 77023
(Name) (Street or RFD) (City) (State) (Zip)

2) LOCATION OF WELL: County Brazoria 2 miles in NW direction from Pearland
(N.E., S.W., etc.) (Town)

Driller must complete the legal description to the right with distance and direction from two intersecting section or survey lines, or he must locate and identify the well on an official Quarter- or Half-Scale Texas County General Highway Map and attach the map to this form.

Legal description: Section No. _____ Block No. _____ Township _____ Abstract No. _____ Survey Name _____ Distance and direction from two intersecting section or survey lines _____

See attached map. Map on 65-55-3B

3) TYPE OF WORK (Check):
 New Well Deepening
 Reconditioning Plugging

4) PROPOSED USE (Check):
 Domestic Industrial Public Supply
 Irrigation Test Well Other _____

5) DRILLING METHOD (Check):
 Mud Rotary Air Hammer Driven Bored
 Air Rotary Cable Tool Jetted Other _____

6) WELL LOG: Date drilled 4-6-79

DIAMETER OF HOLE		
Dia. (in.)	From (ft.)	To (ft.)
6 1/2	Surface	297

7) BOREHOLE COMPLETION:
 Open Hole Straight Wall Underreamed
 Gravel Packed Other _____
If Gravel Packed give interval . . . from _____ ft. to _____ ft.

From (ft.)	To (ft.)	Description and color of formation material
0	3	Top Soil
3	102	Clay
102	133	Sand
133	277	Clay
277	297	Sand

8) CASING, BLANK PIPE, AND WELL SCREEN DATA:					
Dia. (in.)	New or Used	Steel, Plastic, etc. Perf., Slotted, etc. Screen Mfg., if commercial	Setting (ft.)		Gage Casing Screen
			From	To	
4	N	PVC	0	277	40
2 1/2	N	PVC	267	287	80
2 1/2	N	Everflo	287	297	10

CEMENTING DATA
Cemented from 15 sacks ft. to _____ ft.
Method used Pressure
Cemented by O'Day Drilling Co., Inc.
(Company or Individual)

9) WATER LEVEL: Static level 150 ft. below land surface Date 4-6-79
Artesian flow _____ gpm. Date _____

10) PACKERS: Type _____ Depth _____

11) TYPE PUMP:
 Turbin Jet Submersible Cylinder
 Other _____
Depth to pump bowls, cylinder, jet, etc., 210 ft.

13) WATER QUALITY: Did you knowingly penetrate any strata which contained undesirable water? Yes No
If yes, submit "REPORT OF UNDESIRABLE WATER"
Type of water? _____ Depth of strata _____
Was a chemical analysis made? Yes No

12) WELL TESTS:
 Type Test: Pump Bailer Jetted Estimated
Yield: 20 gpm with _____ ft. drawdown after _____ hrs.

I hereby certify that this well was drilled by me (or under my supervision) and that each and all of the statements herein are true to the best of my knowledge and belief.

NAME Orlen O'Day (Type or Print) Water Well Drillers Registration No. 786

ADDRESS P. O. Box 162 Pearland Texas 77581
(Street or RFD) (City) (State) (Zip)

(Signed) Orlen O'Day (Water Well Driller) O'DAY DRILLING CO., INC. (Company Name)

Please attach electric log, chemical analysis, and other pertinent information, if available.

*Additional instructions on reverse side. TDWR-0392

<i>Map Key</i>	<i>Number of Records</i>	<i>Direction</i>	<i>Distance (mi/ft)</i>	<i>Site</i>	<i>DB</i>
13	1 of 3	S	0.81 / 4,274.37	CALCO MARKETING SERVICE INC TX	TCEQ WELL LOGS

Grid No: 65-22-1
Date Drilled: 05/12/1990
Owners Name: CALCO MARKETING SERVICE INC
County: HARRIS
Water Usage: IRRIGATION
Static Level: 300
Depth Drilled: 600
Latitude: 29.739099
Longitude: -95.340248

(43)

copy by certified mail to: Texas Water Commission, P.O. Box 13087, Austin, Texas 78711 Please use black ink.

OWNER: Confidentiality Notice on Reverse Side State of Texas WELL REPORT Texas Water Well Drillers Board P.O. Box 13087 Austin, Texas 78711

1) OWNER Calco Marketing Service, Inc ADDRESS 3988 Clay Houston Tx
(Name) (Street or RFD) (City) (State) (Zip)

2) LOCATION OF WELL:
County Harris 1 miles in NE direction from Houston
(NE, SW, etc.) (Town)

Driller must complete the legal description below with distance and direction from two intersecting section or survey lines, or he must locate and identify the well on an official Quarter- or Half-Scale Texas County General Highway Map and attach the map to this form.

LEGAL DESCRIPTION:
Section No. _____ Block No. _____ Township _____ Abstract No. _____ Survey Name _____
Distance and direction from two intersecting section or survey lines _____

SEE ATTACHED MAP

3) TYPE OF WORK (Check):
 New Well Deepening
 Reconditioning Plugging

4) PROPOSED USE (Check):
 Domestic Industrial Monitor Public Supply
 Irrigation Test Well Injection De-Watering

5) DRILLING METHOD (Check): Driven
 Mud Rotary Air Hammer Jetted Bored
 Air Rotary Cable Tool Other _____

6) WELL LOG:
Date Drilling: Started 5-8 1990
Completed 5-12 1990

DIAMETER OF HOLE		
Dia. (in.)	From (ft.)	To (ft.)
	Surface	
<u>7 7/8</u>	<u>0</u>	<u>600'</u>

7) BOREHOLE COMPLETION:
 Open Hole Straight Wall Underreamed
 Gravel Packed Other 2 String Cemented
If Gravel Packed give interval . . . from _____ ft. to _____ ft.

From (ft.)	To (ft.)	Description and color of formation material	Dia. (in.)	New or Used	Steel, Plastic, etc. Perf., Slotted, etc. Screen Mfg., if commercial	Setting (ft.)		Gage Casting Screen
						From	To	
0	40	Clay						
40	120	Sand						
120	260	Clay	5"	N	SDR17 Casing	0	540	
260	340	Sand	2 1/2"	N	Liner	530	550	
340	410	Clay	2 1/2"	N	Screen	550	600	
410	480	Sand						
480	530	Clay						
530	600	Sand						

8) CASING, BLANK PIPE, AND WELL SCREEN DATA:

9) CEMENTING DATA [Rule 287.44(1)]
Cemented from 0 ft. to 540 ft. No. of Sacks Used 25
_____ ft. to _____ ft. No. of Sacks Used _____
Method used Halliburton
Cemented by Robinson Water Well

10) SURFACE COMPLETION
 Specified Surface Slab Installed [Rule 287.44(2)(A)]
 Pitless Adapter Used [Rule 287.44(3)(B)]
 Approved Alternative Procedure Used [Rule 287.71]

11) WATER LEVEL:
Static level 300 ft. below land surface Date 5-12-90
Artesian flow _____ gpm. Date _____

12) PACKERS:
Type Depth
K-packer 530

13) TYPE PUMP:
 Turbine Jet 7 1/2 H.P. Goulds Submersible Cylinder
 Other _____
Depth to pump bowls, cylinder, jet, etc., 399 ft.

14) WELL TESTS:
Type Test: Pump Bailor Jetted Estimated
Yield: _____ gpm with _____ ft. drawdown after _____ hrs.

15) WATER QUALITY:
Did the drilling penetrate any strata which contained undesirable constituents?
 Yes No If yes, submit "REPORT OF UNDESIRABLE WATER"
Type of water? _____ Depth of strata _____
Was a chemical analysis made? Yes No

I hereby certify that this well was drilled by me (or under my supervision) and that each and all of the statements herein are true to the best of my knowledge and belief. I understand that failure to complete items 1 thru 15 will result in the log(s) being returned for completion and resubmittal.

COMPANY NAME Robinson Water Well Service, Inc WELL DRILLER'S LICENSE NO. 2212
(Type or print)

ADDRESS 11607 FM 149 Houston Texas 77086
(Street or RFD) (City) (State) (Zip)

(Signed) [Signature] (Signed) _____
(Licensed Well Driller) (Registered Driller Trainee)

Please attach electric log, chemical analysis, and other pertinent information, if available. For TWC use only: Well No. 43 Located on map 65-22-11

CRB

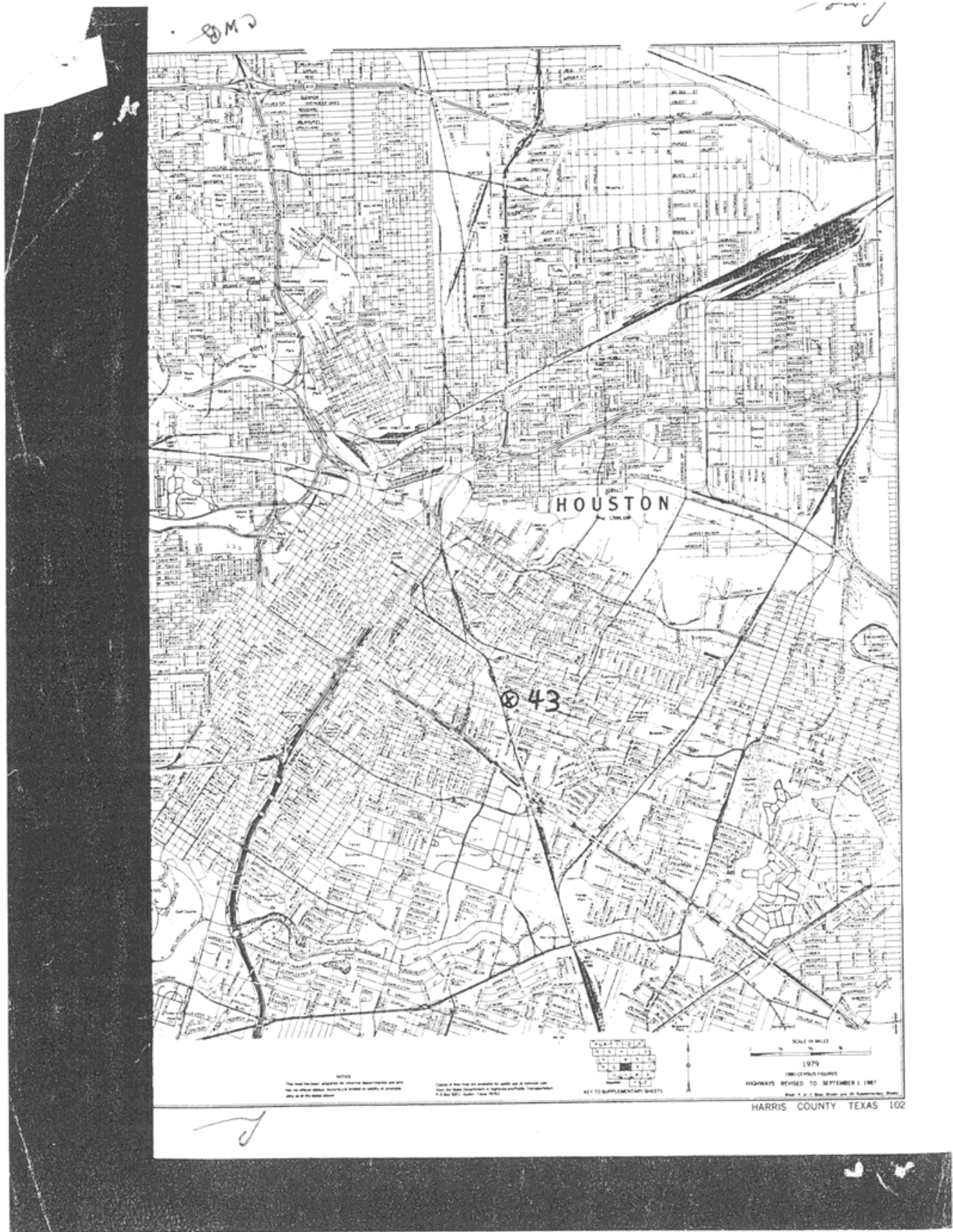

Map Key	Number of Records	Direction	Distance (mi/ft)	Site	DB
13	2 of 3	S	0.81 / 4,274.37	Calco Marketing Inc. TX	WW HARRIS GAL

Well ID:	5789	Diameter (inches):	5
Aggre Lead Well:	5789	Year Drilled:	1990
Permit No:	WP2022-116287	Depth Drilled:	600
Permit Start Date:	2/1/2023 3:52:00 PM	Depth frm Surf(ft):	550
Permit End Dt:	1/31/2024 3:52:00 PM	County:	H
Well Status:	O - Operable	Latitude:	29.739166
Regulatory Aarea:	2	Longitude:	-95.340833
Owner Name:	Calco Marketing Inc.		
Billing Contact:	Karen Chang		
Billing Address:	3988 Clay St.		
Billing Address 2:	NULL		
Billing City:	Houston		
Billing State:	TX		
Billing Zip:	77023		
Correspondence:	NULL		
Provision:	NULL		
Water Usage:	A - Agricultural Irrigation		

Map Key	Number of Records	Direction	Distance (mi/ft)	Site	DB
13	3 of 3	S	0.81 / 4,274.37	USGS-294420095202601 TX	FED USGS

Vertical Accuracy Unit: feet
Reporting Agency: USGS Texas Water Science Center
Site Number: USGS-294420095202601
Station Name: LJ-65-22-134
Site Type: Well
Latitude: 29.73916667000000
Longitude: -95.34083330000000
Date Drilled: 19900508
Well Depth: 600
Well Depth Unit: ft
Well Hole Depth: 600
W Hole Depth Unit: ft
Formation Type: Chicot Aquifer, undifferentiated

<i>Map Key</i>	<i>Number of Records</i>	<i>Direction</i>	<i>Distance (mi/ft)</i>	<i>Site</i>	<i>DB</i>
14	1 of 3	WSW	0.83 / 4,383.41	CALCO OF HOUSTON INC TX	TCEQ WELL LOGS

Grid No: 65-14-7L
Date Drilled: 01/24/1983
Owners Name: CALCO OF HOUSTON INC
County: HARRIS
Water Usage: DOMESTIC
Static Level: 350
Depth Drilled: 350
Latitude: 29.747814
Longitude: -95.354035

65-14-7L

State of Texas
WATER WELL REPORT
 Texas Water Well Drillers Board
 P. O. Box 13087
 Austin, Texas 78711

Send original copy by certified mail to the Texas Department of Water Resources P. O. Box 13087 Austin, Texas 78711
 ATTENTION OWNER: Confidentiality Privilege Notice on Reverse Side

1) OWNER Calco of Houston Inc (Name) Address 2400 Walkers (Street or RFD) Houston Tx (City) 77003 (State) (Zip)

2) LOCATION OF WELL: County Harris miles in _____ direction from _____ (Town)

3) TYPE OF WORK (Check):
 New Well Deepening Reconditioning Plugging

4) PROPOSED USE (Check):
 Domestic Industrial Public Supply Irrigation Test Well Other

5) DRILLING METHOD (Check):
 Mud Rotary Air Hammer Driven Bored Air Rotary Cable Tool Jetted Other

6) WELL LOG:
 Date drilled 1-24-83

From (ft.)	To (ft.)	Description and color of formation material	DIAMETER OF HOLE	
			Dia. (in.)	From (ft.) To (ft.)
0	18	T-Sand + clay	8	0 350
18	24	Sand		
24	30	clay		
30	53	Sand		
53	134	clay		
134	155	Sand		
155	187	clay		
187	206	Sand		
206	215	clay		
215	263	Sand		
263	286	clay		
286	297	Sand		
297	320	clay		
320	350	Sand		

7) BOREHOLE COMPLETION:
 Open Hole Straight Wall Underreamed
 Gravel Packed Other 2 string
 If Gravel Packed give interval . . . from _____ ft. to _____ ft.

8) CASING, BLANK PIPE, AND WELL SCREEN DATA:

Dia. (in.)	New or Used	Steel, Plastic, etc. Perf., Slotted, etc. Screen Mfg., if commercial	Setting (ft.)		Gage Casing Screen
			From	To	
5 1/4	N	PVC casing	0	330	
2 1/2	N	Plastic screen	330	350	8

CEMENTING DATA
 Cemented from 0 ft. to 330 ft.
 Method used Pressure
 Cemented by O.R. Billings (Company or Individual)

9) WATER LEVEL:
 Static level 180 ft. below land surface Date 1-26-83
 Artesian flow _____ gpm. Date _____

10) PACKERS: Type 5x3 K Packer Depth 328

11) TYPE PUMP:
 Turbine Jet Submersible Cylinder
 Other _____
 Depth to pump bowls, cylinder, jet, etc., 273 ft.

12) WELL TESTS:
None
 Type Test Pump Bailor Jetted Estimated
 Yield: _____ gpm with _____ ft. drawdown after _____ hrs.

13) WATER QUALITY:
 Did you knowingly penetrate any strata which contained undesirable water? Yes No
 If yes, submit "REPORT OF UNDESIRABLE WATER"
 Type of water? _____ Depth of strata _____
 Was a chemical analysis made? Yes No

I hereby certify that this well was drilled by me (or under my supervision) and that each and all of the statements herein are true to the best of my knowledge and belief.

COMPANY NAME ALLWEATHER W.W. Inc (Type or Print) Water Well Driller's License No. 1929
 ADDRESS 25330 Richard Rd (Street or RFD) Spring Tex (City) 77378 (State) (Zip)
 (Signed) O.R. Billings (Licensed Water Well Driller) (Signed) _____ (Registered Driller Trainee)
 Please attach electric log, chemical analysis, and other pertinent information, if available. For TOWR use only Well No. 65-14-7L Located on map YES C.F.S.

1392 (Rev. 5-27-82) DEPART. OF WATER RESOURCES COPY

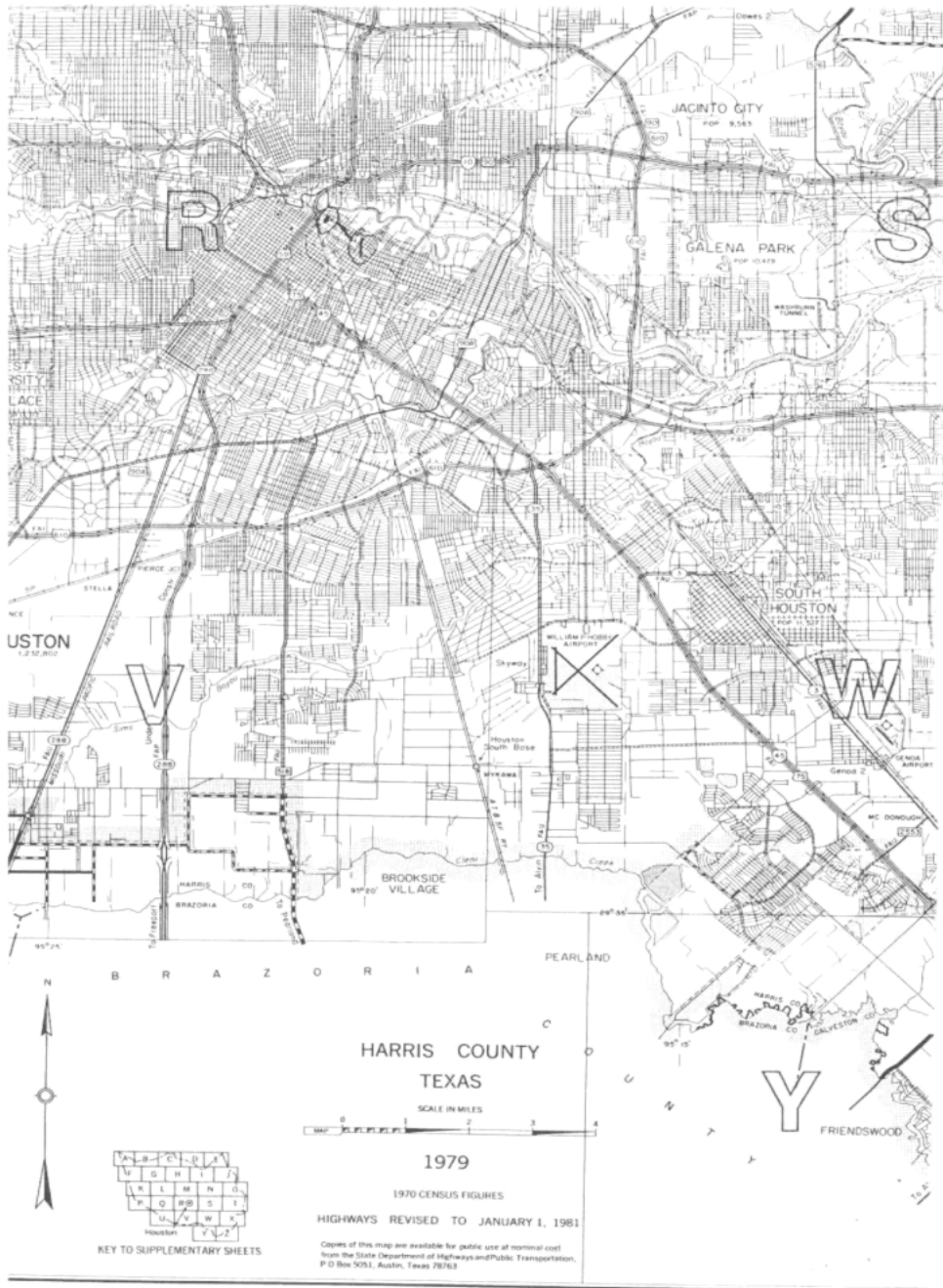

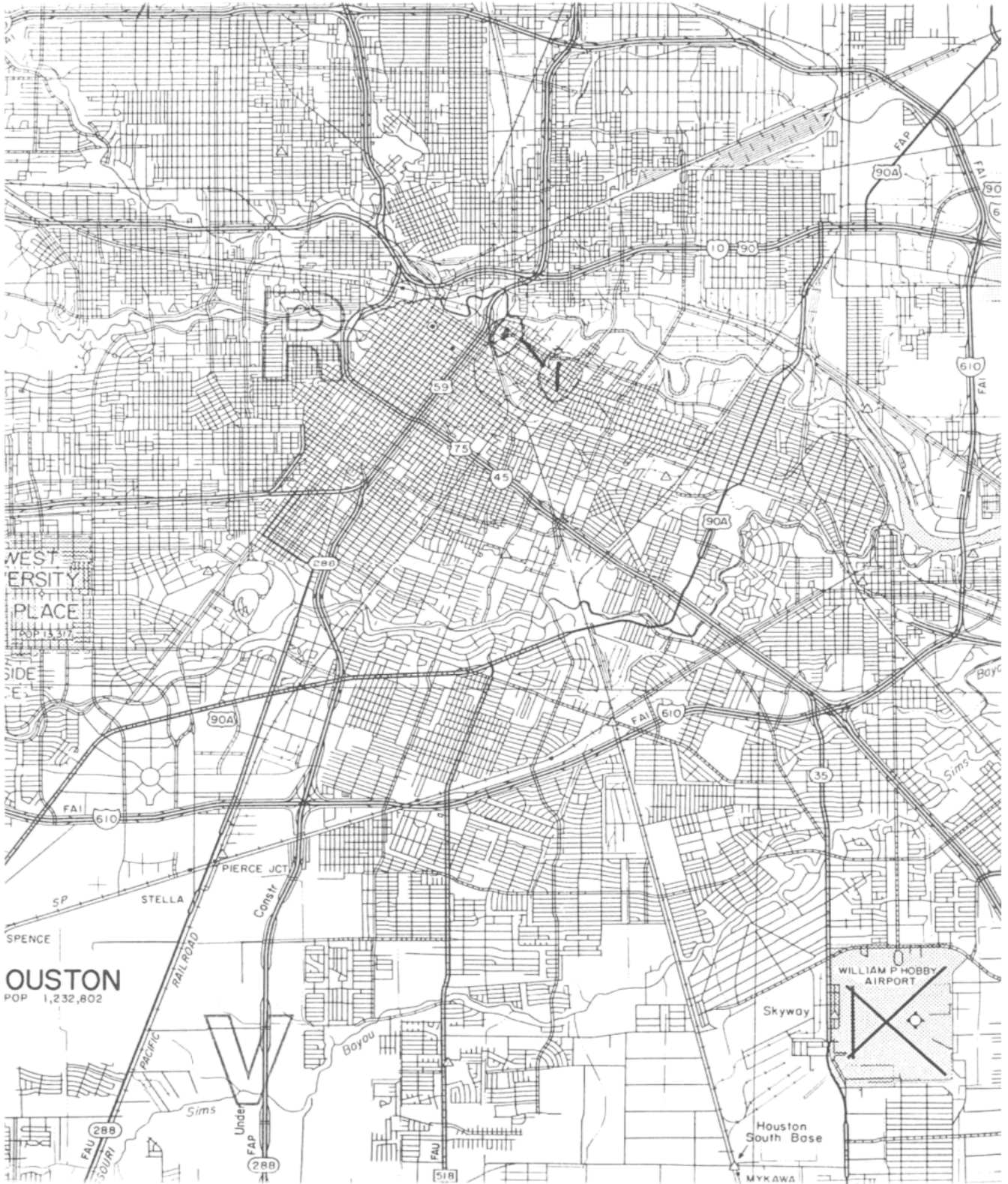

Map Key	Number of Records	Direction	Distance (mi/ft)	Site	DB
14	2 of 3	WSW	0.83 / 4,383.41	E.J. Group LLC TX	WW HARRIS GAL

Well ID:	5862	Diameter (inches):	5
Aggre Lead Well:	5861	Year Drilled:	1982
Permit No:	W2020-5861-207175-0	Depth Drilled:	180
Permit Start Date:	1/1/2020	Depth frm Surf(ft):	170
Permit End Dt:	1/1/2020	County:	H
Well Status:	8 - Open Casing	Latitude:	29.747777
Regulatory Aarea:	2	Longitude:	-95.354166
Owner Name:	E.J. Group LLC		
Billing Contact:	Alice Chen		
Billing Address:	10440 Windfern Rd.		
Billing Address 2:	NULL		
Billing City:	Houston		
Billing State:	TX		
Billing Zip:	77064		
Correspondence:	NULL		
Provision:	E - Authorized withdrawal is the total aggregate allocation for all wells		
Water Usage:	A - Agricultural Irrigation		

Map Key	Number of Records	Direction	Distance (mi/ft)	Site	DB
14	3 of 3	WSW	0.83 / 4,383.41	E.J. Group LLC TX	WW HARRIS GAL

Well ID:	5861	Diameter (inches):	5
Aggre Lead Well:	5861	Year Drilled:	1980
Permit No:	W2020-5861-207175-0	Depth Drilled:	200
Permit Start Date:	1/1/2020	Depth frm Surf(ft):	150
Permit End Dt:	1/1/2020	County:	H
Well Status:	P - Plugged	Latitude:	29.747777
Regulatory Aarea:	2	Longitude:	-95.353888
Owner Name:	E.J. Group LLC		
Billing Contact:	Alice Chen		
Billing Address:	10440 Windfern Rd.		
Billing Address 2:	NULL		
Billing City:	Houston		
Billing State:	TX		
Billing Zip:	77064		
Correspondence:	NULL		
Provision:	E - Authorized withdrawal is the total aggregate allocation for all wells		
Water Usage:	A - Agricultural Irrigation		

Map Key	Number of Records	Direction	Distance (mi/ft)	Site	DB
15	1 of 1	WSW	0.88 / 4,638.04	HBS Warehouse Associates TX	WW HARRIS GAL

Well ID:	5748	Diameter (inches):	5
Aggre Lead Well:	5748	Year Drilled:	1996
Permit No:	WP2021-104320	Depth Drilled:	500
Permit Start Date:	1/1/2022 3:35:00 PM	Depth frm Surf(ft):	500
Permit End Dt:	12/31/2022 3:36:00 PM	County:	H
Well Status:	C - Capped	Latitude:	29.744166
Regulatory Aarea:	2	Longitude:	-95.347777
Owner Name:	HBS Warehouse Associates		
Billing Contact:	Angela Lester		
Billing Address:	5898 Burgoyne		
Billing Address 2:	NULL		
Billing City:	Houston		
Billing State:	TX		
Billing Zip:	77057		
Correspondence:	NULL		
Provision:	9 - Based on permitted allocation or 20% of total demand, whichever is smaller; M - Within 60 days of permit term, permittee must provide proof that meter is installed according to Rule 8.5		
Water Usage:	O - Other		

<i>Map Key</i>	<i>Number of Records</i>	<i>Direction</i>	<i>Distance (mi/ft)</i>	<i>Site</i>	<i>DB</i>
16	1 of 2	N	0.98 / 5,170.91	SWANN ICE CO TX	TCEQ WELL LOGS

Grid No: N/A
Date Drilled: 08/21/1972
Owners Name: SWANN ICE CO
County: HARRIS
Water Usage: INDUSTRIAL
Static Level: 165
Depth Drilled: 354
Latitude: 29.766173
Longitude: -95.342632

Send original copy by certified mail to the Texas Water Development Board, P. O. Box 12386, Austin, Texas 78711

State of Texas
WATER WELL REPORT

For TWDB use only
Well No. _____
Located on map NO
Received: 73
all

1) OWNER: Person having well drilled Swann Inc Co. Address 418 Jensen Dr. Hou. Tex
(Name) (Street or RFD) (City) (State)
Landowner SAR Address _____ (City) (State)
(Name) (Street or RFD)

2) LOCATION OF WELL: County HARRIS _____ miles in 0 direction from Houston
(N.E., S.W., etc.) (Town)
Locate by sketch map showing landmarks, roads, creeks, hiway number, etc.*
418 Jensen Dr.
North
(Use reverse side if necessary)
OR
Give legal location with distances and directions from adjacent sections or survey lines.
Labor _____ League _____
Block _____ Survey _____
Abstract No. _____
(NW¼ NE¼ SW¼ SE¼) of Section _____

3) TYPE OF WORK (Check):
New Well Deepening _____
Reconditioning _____ Plugging _____
4) PROPOSED USE (Check):
Domestic _____ Industrial Municipal _____
Irrigation _____ Test Well _____ Other _____
5) TYPE OF WELL (Check):
Notary Driven _____ Dug _____
Cable _____ Jetted _____ Bored _____

6) WELL LOG: Diameter of hole 4" in. Depth drilled 354 ft. Depth of completed well 354 ft. Date drilled 8-21-72
All measurements made from 4 ft. above ground level.

From (ft.)	To (ft.)	Description and color of formation material
0	2	TOPSOIL
2	310	UNCONSOLIDATED
310	354	SAND

9) CASING: Type: Old _____ New Steel _____ Plastic _____ Other _____
Cemented from 0 ft. to 317 ft.
Diameter (inches) Setting From (ft.) To (ft.) Casing
4" 0 317 30
2" 317 334 40

10) SCREEN: Type S.S.
Perforated Slotted _____
Diameter (inches) Setting From (ft.) To (ft.) Slot Size
2" 334 354 1/16"

7) COMPLETION (Check):
Straight wall Gravel packed _____ Other _____
Under reamed _____ Open Hole _____

8) WATER LEVEL: Static level 165 ft. below land surface Date 8-23-72
Artesian pressure _____ lbs. per square inch Date _____
Depth to pump bowls, cylinder, jet, etc., 210' ft. below land surface.

11) WELL TESTS:
Was a pump test made? Yes _____ No If Yes, by whom? _____
Yield: _____ gpm with _____ ft. drawdown after _____ hrs.
Bailer test _____ gpm with _____ ft. drawdown after _____ hrs.
Artesian flow _____ gpm
Temperature of water _____

12) WATER QUALITY:
Was a chemical analysis made? Yes _____ No
Did any strata contain undesirable water? Yes _____ No
Type of water? _____ depth of strata _____

I hereby certify that this well was drilled by me (or under my supervision) and that each and all of the statements herein are true to the best of my knowledge and belief.

NAME Tommy C. Buswell Water Well Drillers Registration No. 707
(Type or Print) (City or State)
ADDRESS 9735 N. Hwy. Rosslyn Hou Tex
(Street or RFD) (City) (State)
(Signed) Tommy C. Buswell Buswell + Son Inc
(Water Well Driller) (Company Name)

Please attach electric log, chemical analysis, and other pertinent information, if available.

*Additional instructions on reverse side.

TWDBE-GM-53

Map Key	Number of Records	Direction	Distance (mi/ft)	Site	DB
16	2 of 2	N	0.98 / 5,170.91	SWANN ICE SERVICE, INC., C. H. TX	WW HARRIS GAL

Well ID:	2265	Diameter (inches):	4
Aggre Lead Well:	2265	Year Drilled:	1981
Permit No:	W1978-2265-1265-0	Depth Drilled:	0
Permit Start Date:	2/20/1978	Depth frm Surf(ft):	0
Permit End Dt:	2/19/1979	County:	H
Well Status:	L - Lost	Latitude:	29.765833
Regulatory Aarea:	2	Longitude:	-95.342222
Owner Name:	SWANN ICE SERVICE, INC., C. H.		
Billing Contact:	NULL		
Billing Address:	418 JENSEN		
Billing Address 2:	NULL		
Billing City:	Houston		
Billing State:	TX		
Billing Zip:	77020		
Correspondence:	NULL		
Provision:	NULL		
Water Usage:	I - Industrial		

<i>Map Key</i>	<i>Number of Records</i>	<i>Direction</i>	<i>Distance (mi/ft)</i>	<i>Site</i>	<i>DB</i>
17	1 of 2	SE	1.02 / 5,402.61	Standard Ice Co. TX	GWDB

Well Rep Track No:

State Well NO:

6522218

Owner Name:

Standard Ice Co.

Drilling Start Dt:

Drilling Month:

Drilling Day:

Drilling Year:

1929

Well Depth:

960

Well Usage:

Unused

Water Level Status:

Latitude:

29.7419450

Longitude:

-95.3247220

Data Source:

Groundwater Database (GWDB) Reports; GIS shapefile of GWDB well locations

Well Info Report:

<https://www3.twdb.texas.gov/apps/waterdatainteractive//GetReports.aspx?Num=6522218&Type=GWDB>

Document Link:

<https://www3.twdb.texas.gov/apps/waterdatainteractive//GetScannedImage.aspx?Num=6522218&Cnty=Harris>

<i>Map Key</i>	<i>Number of Records</i>	<i>Direction</i>	<i>Distance (mi/ft)</i>	<i>Site</i>	<i>DB</i>
17	2 of 2	SE	1.02 / 5,402.61	Standard Ice Co. TX	GWDB

Well Rep Track No:

State Well NO:

6522219

Owner Name:

Standard Ice Co.

Drilling Start Dt:

Drilling Month:

Drilling Day:

Drilling Year:

1929

Well Depth:

550

Well Usage:

Unused

Water Level Status:

Latitude:

29.7422220

Longitude:

-95.3250000

Data Source:

Groundwater Database (GWDB) Reports; GIS shapefile of GWDB well locations

Well Info Report:

<https://www3.twdb.texas.gov/apps/waterdatainteractive//GetReports.aspx?Num=6522219&Type=GWDB>

Document Link:

<https://www3.twdb.texas.gov/apps/waterdatainteractive//GetScannedImage.aspx?Num=6522219&Cnty=Harris>

Map Key	Number of Records	Direction	Distance (mi/ft)	Site	DB
18	1 of 2	E	1.02 / 5,407.14	Weingarten's Bakery TX	GWDB

Well Rep Track No:

State Well NO:

6514805

Owner Name:

Weingarten's Bakery

Drilling Start Dt:

Drilling Month:

Drilling Day:

Drilling Year:

1957

Well Depth:

905

Well Usage:

Industrial

Water Level Status:

Latitude:

29.7513890

Longitude:

-95.3222220

Data Source:

Groundwater Database (GWDB) Reports; GIS shapefile of GWDB well locations

Well Info Report:

<https://www3.twdb.texas.gov/apps/waterdatainteractive//GetReports.aspx?Num=6514805&Type=GWDB>

Document Link:

<https://www3.twdb.texas.gov/apps/waterdatainteractive//GetScannedImage.aspx?Num=6514805&Cnty=Harris>

Map Key	Number of Records	Direction	Distance (mi/ft)	Site	DB
18	2 of 2	E	1.02 / 5,407.14	WEINGARTEN, INC., J. TX	WW HARRIS GAL

Well ID:	2478	Diameter (inches):	6
Aggre Lead Well:	2478	Year Drilled:	1957
Permit No:	W1978-2478-1478-0	Depth Drilled:	905
Permit Start Date:	11/30/1953	Depth frm Surf(ft):	814
Permit End Dt:	11/30/1953	County:	H
Well Status:	P - Plugged	Latitude:	29.751111
Regulatory Aarea:	2	Longitude:	-95.321944
Owner Name:	WEINGARTEN, INC., J.		
Billing Contact:	NULL		
Billing Address:	600 LOCKWOOD Dr.		
Billing Address 2:	NULL		
Billing City:	Houston		
Billing State:	TX		
Billing Zip:	77001		
Correspondence:	NULL		
Provision:	NULL		
Water Usage:	P - Public Supply		

<i>Map Key</i>	<i>Number of Records</i>	<i>Direction</i>	<i>Distance (mi/ft)</i>	<i>Site</i>	<i>DB</i>
19	1 of 2	ESE	1.06 / 5,584.65	Texas Ice and Fuel Co. TX	GWDB

Well Rep Track No:

State Well NO:

6522220

Owner Name:

Texas Ice and Fuel Co.

Drilling Start Dt:

Drilling Month:

Drilling Day:

Drilling Year:

1928

Well Depth:

272

Well Usage:

Unused

Water Level Status:

Latitude:

29.7469450

Longitude:

-95.3225000

Data Source:

Groundwater Database (GWDB) Reports; GIS shapefile of GWDB well locations

Well Info Report:

<https://www3.twdb.texas.gov/apps/waterdatainteractive//GetReports.aspx?Num=6522220&Type=GWDB>

Document Link:

<https://www3.twdb.texas.gov/apps/waterdatainteractive//GetScannedImage.aspx?Num=6522220&Cnty=Harris>

<i>Map Key</i>	<i>Number of Records</i>	<i>Direction</i>	<i>Distance (mi/ft)</i>	<i>Site</i>	<i>DB</i>
19	2 of 2	ESE	1.06 / 5,584.65	Texas Ice and Fuel Co. TX	GWDB

Well Rep Track No:

State Well NO:

6522221

Owner Name:

Texas Ice and Fuel Co.

Drilling Start Dt:

Drilling Month:

Drilling Day:

Drilling Year:

1928

Well Depth:

401

Well Usage:

Unused

Water Level Status:

Latitude:

29.7472220

Longitude:

-95.3227780

Data Source:

Groundwater Database (GWDB) Reports; GIS shapefile of GWDB well locations

Well Info Report:

<https://www3.twdb.texas.gov/apps/waterdatainteractive//GetReports.aspx?Num=6522221&Type=GWDB>

Document Link:

<https://www3.twdb.texas.gov/apps/waterdatainteractive//GetScannedImage.aspx?Num=6522221&Cnty=Harris>

<i>Map Key</i>	<i>Number of Records</i>	<i>Direction</i>	<i>Distance (mi/ft)</i>	<i>Site</i>	<i>DB</i>
20	1 of 1	WNW	1.07 / 5,673.09	JACK PHILPOT TX	TCEQ WELL LOGS

Grid No: 65-14-7E
Date Drilled: 02/20/1981
Owners Name: JACK PHILPOT
County: HARRIS
Water Usage: DOMESTIC
Static Level: 181
Depth Drilled: 384
Latitude: 29.75542
Longitude: -95.358165

Dup
WL # 80

State of Texas
WATER WELL REPORT

For TDWR use only
Well No. 65-14-7E
Located on map Yes
Received: KLW

Send original copy by certified mail to the Texas Department of Water Resources, P. O. Box 13087, Austin, Texas 78711

ATTENTION OWNER: Confidentiality Privilege Notice on Reverse Side

1) OWNER: Jack Philpot (Name) (Kerville Bus Terminal) Bartlett Hou. TX. 77098 (Address) (City) (State) (Zip)

2) LOCATION OF WELL: Rusk County HOCKESS miles in: 0 direction from HOUSTON (Town)

3) TYPE OF WORK (Check):
 New Well Deepening Reconditioning Plugging

4) PROPOSED USE (Check):
 Domestic Industrial Public Supply Irrigation Test Well Other

5) DRILLING METHOD (Check):
 Mud Rotary Air Hammer Driven Bored Air Rotary Cable Tool Jetted Other

6) WELL LOG:
 Date drilled: 2/20/81

DIAMETER OF HOLE			BOREHOLE COMPLETION:		
Dia. (in.)	From (ft.)	To (ft.)	<input type="checkbox"/> Open Hole	<input checked="" type="checkbox"/> Straight Wall	<input type="checkbox"/> Underreamed
6 3/4	Surface	384	<input type="checkbox"/> Gravel Packed	<input type="checkbox"/> Other	

If Gravel Packed give interval . . . from _____ ft. to _____ ft.

8) CASING, BLANK PIPE, AND WELL SCREEN DATA:

From (ft.)	To (ft.)	Description and color of formation material	Dia. (in.)	New or Used	Steel, Plastic, etc. Perf., Slotted, etc. Screen Mfg., if commercial	Setting (ft.)		Gage Casing Screen
						From	To	
0	200	Clay						
200	218	Sand						
218	240	Sandy Clay	4	N	Galvanized Steel	0	358	
240	261	Sand	2	N	PLASTIC	364	374	.014
261	263	Clay	2	N	PLASTIC	374	384	.016
263	270	Sand						
270	291	Clay						
291	294	Sand						
294	321	Clay						
321	341	Sand						
341	365	fine city sand						
365	374	Sand						
374	375	Clay (beard)						
375	384	Sand						

CEMENTING DATA
 Cemented from 308 ft. to 358 ft.
 Method used Hali burton
 Cemented by Bussell + Son, INC. (Company or Individual)

9) WATER LEVEL:
 Static level 181 ft. below land surface Date 2/23/81
 Artesian flow _____ gpm. Date _____

10) PACKERS: Type _____ Depth _____

11) TYPE PUMP:
 Turbine Jet Submersible Cylinder
 Other _____
 Depth to pump bowls, cylinder, jet, etc., 252 ft.

12) WELL TESTS:
 Type Test: Pump Bailor Jetted Estimated
 Yield: 55 gpm with 31 ft. drawdown after 2 hrs.

13) WATER QUALITY:
 Did you knowingly penetrate any strata which contained undesirable water? Yes No
 If Yes, submit a "REPORT OF UNDESIRABLE WATER"
 Type of water: _____ Depth of strata: _____
 Was a chemical analysis made? Yes No

I hereby certify that this well was drilled by me (or under my supervision) and that each and all of the statements herein are true to the best of my knowledge and belief.

NAME Craig O. Bussell (Type or Print) Water Well Drillers Registration No. #2035
 ADDRESS 9739 N. Hou. Rosslyn Hou. TX 77088 (Street or RFD) (City) (State) (Zip)
 (Signed) Craig Bussell (Water Well Driller) Bussell + Son, INC. (Company Name)

Please attach electric log, chemical analysis, and other pertinent information, if available.

TDWR-0392 (Rev. 1-12-79)

DEPARTMENT OF WATER RESOURCES COPY

Map Key	Number of Records	Direction	Distance (mi/ft)	Site	DB
21	1 of 1	WNW	1.08 / 5,681.30	Burkhart Laundry TX	GWDB

Well Rep Track No:

State Well NO:

6514750

Owner Name:

Burkhart Laundry

Drilling Start Dt:

Drilling Month:

Drilling Day:

Drilling Year:

1931

Well Depth:

1402

Well Usage:

Plugged or Destroyed

Water Level Status:

Latitude:

29.7572222

Longitude:

-95.3555556

Data Source:

Groundwater Database (GWDB) Reports; GIS shapefile of GWDB well locations

Well Info Report:

<https://www3.twdb.texas.gov/apps/waterdatainteractive//GetReports.aspx?Num=6514750&Type=GWDB>

Document Link:

<https://www3.twdb.texas.gov/apps/waterdatainteractive//GetScannedImage.aspx?Num=6514750&Cnty=Harris>

Map Key	Number of Records	Direction	Distance (mi/ft)	Site	DB
22	1 of 1	WSW	1.14 / 6,011.09	Seven-Up Bottling Co. TX	GWDB

Well Rep Track No:

State Well NO:

6522104

Owner Name:

Seven-Up Bottling Co.

Drilling Start Dt:

Drilling Month:

Drilling Day:

Drilling Year:

1937

Well Depth:

388

Well Usage:

Unused

Water Level Status:

Latitude:

29.7461110

Longitude:

-95.3580560

Data Source:

Groundwater Database (GWDB) Reports; GIS shapefile of GWDB well locations

Well Info Report:

<https://www3.twdb.texas.gov/apps/waterdatainteractive//GetReports.aspx?Num=6522104&Type=GWDB>

Document Link:

<https://www3.twdb.texas.gov/apps/waterdatainteractive//GetScannedImage.aspx?Num=6522104&Cnty=Harris>

Map Key	Number of Records	Direction	Distance (mi/ft)	Site	DB
23	1 of 5	NW	1.15 / 6,096.76	Houston Lighting and Power Co TX	GWDB

Well Rep Track No:

State Well NO:

6514714

Owner Name:

Houston Lighting and Power Co

Drilling Start Dt:

Drilling Month:

Drilling Day:

Drilling Year:

1939

Well Depth:

887

Well Usage:

Industrial

Water Level Status:

Latitude:

29.7647230

Longitude:

-95.3527780

Data Source:

Groundwater Database (GWDB) Reports; GIS shapefile of GWDB well locations

Well Info Report:

<https://www3.twdb.texas.gov/apps/waterdatainteractive//GetReports.aspx?Num=6514714&Type=GWDB>

Document Link:

<https://www3.twdb.texas.gov/apps/waterdatainteractive//GetScannedImage.aspx?Num=6514714&Cnty=Harris>

Map Key	Number of Records	Direction	Distance (mi/ft)	Site	DB
23	2 of 5	NW	1.15 / 6,096.76	Houston Lighting and Power co. TX	GWDB

Well Rep Track No:

State Well NO:

6514737

Owner Name:

Houston Lighting and Power co.

Drilling Start Dt:

Drilling Month:

Drilling Day:

Drilling Year:

1922

Well Depth:

873

Well Usage:

Plugged or Destroyed

Water Level Status:

Latitude:

29.7630560

Longitude:

-95.3527780

Data Source:

Groundwater Database (GWDB) Reports; GIS shapefile of GWDB well locations

Well Info Report:

<https://www3.twdb.texas.gov/apps/waterdatainteractive//GetReports.aspx?Num=6514737&Type=GWDB>

Document Link:

<https://www3.twdb.texas.gov/apps/waterdatainteractive//GetScannedImage.aspx?Num=6514737&Cnty=Harris>

<i>Map Key</i>	<i>Number of Records</i>	<i>Direction</i>	<i>Distance (mi/ft)</i>	<i>Site</i>	<i>DB</i>
23	3 of 5	NW	1.15 / 6,096.76	Houston Lighting and Power Co TX	GWDB

Well Rep Track No:
State Well NO: 6514704
Owner Name: Houston Lighting and Power Co
Drilling Start Dt:
Drilling Month:
Drilling Day:
Drilling Year: 1949
Well Depth: 1550
Well Usage: Industrial
Water Level Status:
Latitude: 29.7650010
Longitude: -95.3530560
Data Source: Groundwater Database (GWDB) Reports; GIS shapefile of GWDB well locations
Well Info Report: <https://www3.twdb.texas.gov/apps/waterdatainteractive//GetReports.aspx?Num=6514704&Type=GWDB>
Document Link: <https://www3.twdb.texas.gov/apps/waterdatainteractive//GetScannedImage.aspx?Num=6514704&Cnty=Harris>

Map Key	Number of Records	Direction	Distance (mi/ft)	Site	DB
23	4 of 5	NW	1.15 / 6,096.76	HOUSTON LIGHTING & POWER COMPANY TX	WW HARRIS GAL

Well ID:	1180	Diameter (inches):	18
Aggre Lead Well:	1180	Year Drilled:	1939
Permit No:	W1985-1180-21519-0	Depth Drilled:	887
Permit Start Date:	2/1/1985	Depth frm Surf(ft):	760
Permit End Dt:	1/31/1986	County:	H
Well Status:	P - Plugged	Latitude:	29.763888
Regulatory Aarea:	2	Longitude:	-95.352777
Owner Name:	HOUSTON LIGHTING & POWER COMPANY		
Billing Contact:	STEPHEN DAVIES		
Billing Address:	P.O. Box 1700		
Billing Address 2:	NULL		
Billing City:	Houston		
Billing State:	TX		
Billing Zip:	77251		
Correspondence:	ENVIRONMENTAL DEPARTMENT		
Provision:	E - Authorized withdrawal is the total aggregate allocation for all wells		
Water Usage:	I - Industrial		

Map Key	Number of Records	Direction	Distance (mi/ft)	Site	DB
23	5 of 5	NW	1.15 / 6,096.76	HOUSTON LIGHTING & POWER COMPANY TX	WW HARRIS GAL

Well ID:	1181	Diameter (inches):	24
Aggre Lead Well:	1180	Year Drilled:	1949
Permit No:	W1985-1180-21519-0	Depth Drilled:	1500
Permit Start Date:	2/1/1985	Depth frm Surf(ft):	900
Permit End Dt:	1/31/1986	County:	H
Well Status:	P - Plugged	Latitude:	29.764722
Regulatory Aarea:	2	Longitude:	-95.352222
Owner Name:	HOUSTON LIGHTING & POWER COMPANY		
Billing Contact:	STEPHEN DAVIES		
Billing Address:	P.O. Box 1700		
Billing Address 2:	NULL		
Billing City:	Houston		
Billing State:	TX		
Billing Zip:	77251		
Correspondence:	ENVIRONMENTAL DEPARTMENT		
Provision:	E - Authorized withdrawal is the total aggregate allocation for all wells		
Water Usage:	I - Industrial		

Map Key	Number of Records	Direction	Distance (mi/ft)	Site	DB
24	1 of 5	NW	1.16 / 6,149.97	Builders Supply TX	GWDB

Well Rep Track No:

State Well NO:

6514767

Owner Name:

Builders Supply

Drilling Start Dt:

Drilling Month:

Drilling Day:

Drilling Year:

1981

Well Depth:

520

Well Usage:

Industrial

Water Level Status:

Latitude:

29.7658340

Longitude:

-95.3502780

Data Source:

Groundwater Database (GWDB) Reports; GIS shapefile of GWDB well locations

Well Info Report:

<https://www3.twdb.texas.gov/apps/waterdatainteractive//GetReports.aspx?Num=6514767&Type=GWDB>

Document Link:

<https://www3.twdb.texas.gov/apps/waterdatainteractive//GetScannedImage.aspx?Num=6514767&Cnty=Harris>

<i>Map Key</i>	<i>Number of Records</i>	<i>Direction</i>	<i>Distance (mi/ft)</i>	<i>Site</i>	<i>DB</i>
24	2 of 5	NW	1.16 / 6,149.97	BUILDERS SUPPLY TX	TCEQ WELL LOGS

Grid No: 65-14-7F
Date Drilled: 02/20/1981
Owners Name: BUILDERS SUPPLY
County: HARRIS
Water Usage: INDUSTRIAL
Static Level: 260
Depth Drilled: 455
Latitude: 29.766026
Longitude: -95.351342

13 Sept 81 Dup

Send original copy by certified mail to the Texas Department of Water Resources P. O. Box 13087 Austin, Texas 78711

State of Texas
WATER WELL REPORT

For TDWR use only
Well No. 65-4-7E
Located on map YU
Received: _____

ATTENTION OWNER: Confidentiality Privilege Notice on Reverse Side

1) OWNER **Builders Supply** Address **610 McKee St.** **Houston, Texas**
(Name) (Street or RFD) (City) (State) (Zip)

2) LOCATION OF WELL: **Harris** County _____ miles in _____ direction from _____
(N.E., S.W., etc.) (Town)

Driller must complete the legal description to the right with distance and direction from two intersecting section or survey lines, or he must locate and identify the well on an official Quarter- or Half-Scale Texas County General Highway Map and attach the map to this form.

Legal description: Section No. _____ Block No. _____ Township _____
Abstract No. _____ Survey Name _____
Distance and direction from two intersecting section or survey lines _____

See attached map. AMP 011 # 65-05-67

3) TYPE OF WORK (Check):
 New Well Deepening Reconditioning Plugging

4) PROPOSED USE (Check):
 Domestic Industrial Public Supply Irrigation Test Well Other _____

5) DRILLING METHOD (Check):
 Mud Rotary Air Hammer Driven Bored
 Air Rotary Cable Tool Jetted Other _____

6) WELL LOG:
Date drilled 2-20-81

DIAMETER OF HOLE		From (ft.)		To (ft.)
Dia. (in.)	Surface	5 3/4	520'	
	"	9 3/4	455'	

7) BOREHOLE COMPLETION:
 Open Hole Straight Wall Underreamed
 Gravel Packed Other Two-String
If Gravel Packed give interval ... from _____ ft. to _____ ft.

From (ft.)	To (ft.)	Description and color of formation material	Dia. (in.)	New or Used	Steel, Plastic, etc. Perf., Slotted, etc. Screen Mfg., if commercial	Setting (ft.)	Gage Casing Screen
0	10	Fill Dirt					
10	15	Red Gray					
15	20	Sand	6"	N	Steel Casing	+18"	455'
20	45	Red Gray	4"	N	Steel Blank Liner	520	510
45	52	Sand	4"	N	Howard Smith Stainless		
52	100	Red Gray			Rod Base Screen	510	482
100	160	Red Gray	4"	N	Steel Blank Liner	482	480
160	170	Sand 10 Ft.	4"	N	Howard Smith Rod Base		
170	180	Red Gray			Screen	480	460
180	230	Sand 50 ft.	4"	N	Steel Blank Liner	460	439
230	260	Red Gray					
260	280	Sand 20 Ft.					
280	288	Red Gray					
288	317	Sand 16 ga. 29ft.					
317	321	Red Gray					
321	340	Sand 19'					
340	380	Red Gray					
380	420	Red Gray					
420	440	Red Gray					
440	446	Sand 6 ft.					
446	455	Red Gray					
455	476	Sand 20 ft.					
476	478	Clay					
478	506	Sand 28 ft.					
506	510	Rock Sand					
510	520	Clay					

8) CASING, BLANK PIPE, AND WELL SCREEN DATA:
CEMENTING DATA
Cemented from 455' ft. to Surface ft.
Method used Pressure Cemented
Cemented by Raymond Water Wells
(Company or Individual)

9) WATER LEVEL:
Static level 260 ft. below land surface Date 2-20-81
Artesian flow _____ gpm. Date _____

10) PACKERS: Type Depth
"Lead Seal" 439

11) TYPE PUMP:
 Turbine Jet Submersible Cylinder
 Other _____
Depth to pump bowls, cylinder, jet, etc., 378' ft.

12) WELL TESTS:
 Type Test Pump Bailer Jetted Estimated
Yield: 200 gpm with 40 ft. drawdown after 24 hrs.

13) WATER QUALITY:
Did you knowingly penetrate any strata which contained undesirable water? Yes No
If yes, submit "REPORT OF UNDESIRABLE WATER"
Type of water? _____ Depth of strata _____
Was a chemical analysis made? Yes No

I hereby certify that this well was drilled by me (or under my supervision) and that each and all of the statements herein are true to the best of my knowledge and belief.

NAME: C.A. Raymond, Jr. Water Well Drillers Registration No. 774
(Type or Print)

ADDRESS: 10011 Airline Drive Houston, Texas 77037
(Street or RFD) (City) (State) (Zip)

(Signed) C.A. Raymond Jr. Raymond Water Wells
(Water Well Driller) (Company Name)

Please attach electric log, chemical analysis, and other pertinent information, if available.

TDWR 0392 (Rev. 1-12-79)

DEPARTMENT OF WATER RESOURCES

Map Key	Number of Records	Direction	Distance (mi/ft)	Site	DB
24	3 of 5	NW	1.16 / 6,149.97	Builders Supply Co. Of Houston TX	WW HARRIS GAL

Well ID:	3625	Diameter (inches):	6
Aggre Lead Well:	3625	Year Drilled:	1981
Permit No:	W1985-3625-4214-0	Depth Drilled:	0
Permit Start Date:	11/1/1985	Depth frm Surf(ft):	0
Permit End Dt:	3/12/1986	County:	H
Well Status:	P - Plugged	Latitude:	29.765833
Regulatory Aarea:	2	Longitude:	-95.349722
Owner Name:	Builders Supply Co. Of Houston		
Billing Contact:	B.C. Watson		
Billing Address:	P.O. Box 22047		
Billing Address 2:	NULL		
Billing City:	Houston		
Billing State:	TX		
Billing Zip:	77027		
Correspondence:	NULL		
Provision:	NULL		
Water Usage:	I - Industrial		

Map Key	Number of Records	Direction	Distance (mi/ft)	Site	DB
24	4 of 5	NW	1.16 / 6,149.97	Builders Supply Co. Of Houston TX	WW HARRIS GAL

Well ID:	1807	Diameter (inches):	4
Aggre Lead Well:	1807	Year Drilled:	1982
Permit No:	W1981-1807-13820-0	Depth Drilled:	0
Permit Start Date:	11/1/1981	Depth frm Surf(ft):	0
Permit End Dt:	10/31/1982	County:	H
Well Status:	P - Plugged	Latitude:	29.765833
Regulatory Aarea:	2	Longitude:	-95.35
Owner Name:	Builders Supply Co. Of Houston		
Billing Contact:	B.C. Watson		
Billing Address:	P.O. Box 22047		
Billing Address 2:	NULL		
Billing City:	Houston		
Billing State:	TX		
Billing Zip:	77027		
Correspondence:	NULL		
Provision:	NULL		
Water Usage:	I - Industrial		

<i>Map Key</i>	<i>Number of Records</i>	<i>Direction</i>	<i>Distance (mi/ft)</i>	<i>Site</i>	<i>DB</i>
24	5 of 5	NW	1.16 / 6,149.97	USGS-294556095210001 TX	FED USGS

Vertical Accuracy Unit: feet
Reporting Agency: USGS Texas Water Science Center
Site Number: USGS-294556095210001
Station Name: LJ-65-14-767
Site Type: Well
Latitude: 29.76583333000000
Longitude: -95.35027780000000
Date Drilled: 19810220
Well Depth: 520
Well Depth Unit: ft
Well Hole Depth: 520
W Hole Depth Unit: ft
Formation Type: Chicot Aquifer, undifferentiated

Map Key	Number of Records	Direction	Distance (mi/ft)	Site	DB
25	1 of 1	NE	1.18 / 6,241.57	Jim Ohmart 4510 Inman Houston TX 77020	SDRW WELLS

Track NO: 257810
Date Submitted: 2011-06-24
Owner Name: Jim Ohmart
Owner Address: 4510 Inman
Owner Address2:
Owner City: Houston
Owner State: TX
Owner Zip: 77020
County: Harris
Type of Work: New Well
Typ of Wrk Oth Descr:
Proposed Use: Domestic
Prop Use Oth Descr:
Latitude: 29.763056
Longitude: -95.325278
Drilling Date Started: 2011-05-13
Drilling Date Completed: 2011-05-16
Chemical Analysis: No
Company Name: Scott Drilling Inc
Company Address: 11923 Green Pine Circle
CompanyAddress2:
Company City: Houston
Company State: TX
Company Zip: 77066
Company Country:
Data Source: Full SDR Database; SDRDB Well Location (Map)
Report Link: <https://www3.twdb.texas.gov/apps/waterdatainteractive/GetReports.aspx?Num=257810&Type=SDR-Well>

Well Borehole Information

Top Depth: 0
Bottom Depth: 260

Top Depth:
Bottom Depth: 260.0

Well Levels

Measurement: 120
Measurement Date: 2011-05-16

<i>Map Key</i>	<i>Number of Records</i>	<i>Direction</i>	<i>Distance (mi/ft)</i>	<i>Site</i>	<i>DB</i>
26	1 of 1	SSE	1.19 / 6,292.87	C.D. THRELKELD TX	TCEQ WELL LOGS

Grid No: 65-22-1C
Date Drilled: 11/15/1962
Owners Name: C.D. THRELKELD
County: HARRIS
Water Usage: HOME
Static Level: 15
Depth Drilled: 50
Latitude: 29.733945
Longitude: -95.335893

File original copy with Texas Water Commission P. O. Box 2311, Capitol Station Austin 11, Texas

State of Texas
DRILLERS LOG AND WELL DATA REPORT

65-22-1C
For use by TWC only
Well No. 65-22-1C
Located on map U10
By WJ Date 10/2/63
Map no. 102(2)

1) Well Owner: C. D. Shrelkeld 4417 Coyle Houston
Street or RFD City State

2) Land Owner: _____
Street or RFD City State

3) Intended use: Industrial ; Municipal ; Irrigation ; Other Home

4) Location of well: County Harris Labor _____ League _____ Abstract No. _____
NW₁ NE₁ SW₁ SE₁ of Section _____ Block No. _____ Survey _____
(Circle as many as are known)

_____ miles in _____ direction
from _____
City limits of Houston -
app 1/4 mile N of Gulf freeway

Sketch map of well location with distances from two section or survey lines, and to landmarks, roads, and creeks.

DRILLERS LOG OF WELL

Method of drilling: Rotary Diameter of hole 4 in. Date drilled Nov. 15 - 63

All measurements made from 1 ft. above ground level.

From (ft)	To (ft)	Description and color of formation material	From (ft)	To (ft)	Description and color of formation material
0	10	Surface			
10	20	Red Clay			
20	35	White Clay			
35	47	Red Clay			
47	50	Red Sand			

(Use continuation sheets if necessary)

COMPLETION DATA

COMPLETION straight wall <input checked="" type="checkbox"/> underreamed <input type="checkbox"/> gravel packed <input type="checkbox"/> open hole <input type="checkbox"/> other _____	CASING Type: Old <input type="checkbox"/> New <input checked="" type="checkbox"/> Cemented from <input checked="" type="checkbox"/> ft. to _____ ft. <table border="1"> <thead> <tr> <th rowspan="2">Diameter (inches)</th> <th colspan="2">Setting</th> </tr> <tr> <th>from (ft)</th> <th>to (ft)</th> </tr> </thead> <tbody> <tr> <td>0</td> <td>0</td> <td>47</td> </tr> <tr> <td>2"</td> <td>0</td> <td>47</td> </tr> </tbody> </table>	Diameter (inches)	Setting		from (ft)	to (ft)	0	0	47	2"	0	47	SCREEN Type <u>open hole</u> Perforated <input type="checkbox"/> Slotted <input type="checkbox"/> <table border="1"> <thead> <tr> <th rowspan="2">Diameter (inches)</th> <th colspan="2">Setting</th> </tr> <tr> <th>from (ft)</th> <th>to (ft)</th> </tr> </thead> <tbody> <tr> <td></td> <td></td> <td></td> </tr> </tbody> </table>	Diameter (inches)	Setting		from (ft)	to (ft)			
Diameter (inches)	Setting																				
	from (ft)	to (ft)																			
0	0	47																			
2"	0	47																			
Diameter (inches)	Setting																				
	from (ft)	to (ft)																			

I hereby certify that this well was drilled by me (or under my supervision) and that each and all of the statements herein are true to the best of my knowledge and belief.
 Driller 12401 Kayla Houston 15 Reg. No. 241

Please attach electric log, chemical analysis, and other pertinent information if available.
 If well was tested by your company or if you installed the permanent pump please complete the following:

WATER LEVEL AND PUMP DATA

Static water level <u>15'</u> ft. below _____ <table border="1"> <thead> <tr> <th colspan="3">Pumping level</th> </tr> <tr> <th>feet</th> <th>hours</th> <th>gpm</th> </tr> </thead> <tbody> <tr> <td></td> <td></td> <td></td> </tr> </tbody> </table>	Pumping level			feet	hours	gpm				Pump type <u>Jet</u> Designed pumping rate <u>500</u> gpm Type power unit <u>Electric</u> Horsepower <u>1/2</u> Depth to bowl, cylinder, jet, etc., <u>21'</u> ft. below pump base.
Pumping level										
feet	hours	gpm								

Name of contractor testing well or installing permanent pump if other than your company: _____
 34 (62-4)

Map Key	Number of Records	Direction	Distance (mi/ft)	Site	DB
27	1 of 1	NW	1.22 / 6,437.45	Harris County 1200 Baker St Houston TX 77002	SDRW WELLS

Track NO: 273565
Date Submitted: 2011-12-08
Owner Name: Harris County
Owner Address: 1001 Preston, 7th Floor
Owner Address2:
Owner City: Houston
Owner State: TX
Owner Zip: 77002
County: Harris
Type of Work: New Well
Typ of Wrk Oth Descr:
Proposed Use: Industrial
Prop Use Oth Descr:
Latitude: 29.764167
Longitude: -95.357223
Drilling Date Started: 2011-10-17
Drilling Date Completed: 2011-12-07
Chemical Analysis: Yes
Company Name: Weisinger Incorporated
Company Address: 2200 East Davis
CompanyAddress2:
Company City: Conroe
Company State: TX
Company Zip: 77301
Company Country:
Data Source: Full SDR Database; SDRDB Well Location (Map)
Report Link: <https://www3.twdb.texas.gov/apps/waterdatainteractive/GetReports.aspx?Num=273565&Type=SDR-Well>

Well Borehole Information

Top Depth: 0
Bottom Depth: 626

Top Depth:
Bottom Depth: 626.0

Top Depth: 0
Bottom Depth: 44

Well Levels

Measurement: 185
Measurement Date: 2011-12-07

Well Strata

Water Type:

Fresh

Map Key	Number of Records	Direction	Distance (mi/ft)	Site	DB
28	1 of 1	NNE	1.22 / 6,455.51	Geotest Engineering Inc Houston TX 77020	SDRW WELLS

Track NO: 515854
Date Submitted: 2019-07-15
Owner Name: Geotest Engineering Inc
Owner Address: 5600 Bintliff Dr
Owner Address2:
Owner City: Houston
Owner State: TX
Owner Zip: 77036
County: Harris
Type of Work: New Well
Typ of Wrk Oth Descr:
Proposed Use: Other
Prop Use Oth Descr: Piezometer
Latitude: 29.766806
Longitude: -95.327
Drilling Date Started: 2018-10-08
Drilling Date Completed: 2018-10-08
Chemical Analysis: No
Company Name: Envirotech Drilling Services LLC
Company Address: PO BOX 19064
CompanyAddress2:
Company City: Houston
Company State: TX
Company Zip: 77224
Company Country:
Data Source: Full SDR Database; SDRDB Well Location (Map)
Report Link: <https://www3.twdb.texas.gov/apps/waterdatainteractive/GetReports.aspx?Num=515854&Type=SDR-Well>

Well Borehole Information

Top Depth:
Bottom Depth: 25.0

Top Depth: 0
Bottom Depth: 25

<i>Map Key</i>	<i>Number of Records</i>	<i>Direction</i>	<i>Distance (mi/ft)</i>	<i>Site</i>	<i>DB</i>
29	1 of 1	ESE	1.22 / 6,457.73	EDGEWOOD LITTLE LEAGUE TX	TCEQ WELL LOGS

Grid No: 65-22-2C
Date Drilled: 12/29/1964
Owners Name: EDGEWOOD LITTLE LEAGUE
County: HARRIS
Water Usage: NOT REPORTED
Static Level: NOT REPORTED
Depth Drilled: 106
Latitude: 29.74447
Longitude: -95.320742

65-22-2C

FORM N 28

LAYNE TEXAS COMPANY,
HOUSTON -: DALLAS
WELL LOG

REPORT NO. 7050
S O: 2046-64
PAGE
FILE NO. 2973
DATE

CUSTOMER LOCATION		WELL DATA	
FOR	Edgewood Little League	NAME WELL	Same
LOCATION WELL	Houston, Texas	WELL NO.	1
SURVEY	FIELD	ELEVATION	DATUM
COUNTY	Harris	RT	C
STATE	Texas	GR	
OTHER LAND MARKS		TEST HOLE SIZE	6-3/4 TD 106'
		DATE STARTED DRILLING	12-29-64
		DATE FINISHED DRILLING	12-29-64
		DRILLER	C.H. Leneave
		NO. SACKS	28
		ELECTRIC LOG	TYPE
		SURVEY	TYPE
		OTHER	

DEPTH STRATA	EACH STRATUM	DESCRIPTION FORMATION	SAMPLES		
			DEPTH	TYPE	NUMBER
0		Surface			
17	17	Clay			
22	5	Red sand			
31	9	Red clay			
45	14	Fine sand			
58	13	Clay			
76	18	Sand gravel			
106	30	Clay			
T.D. 106'					

170153

<i>Map Key</i>	<i>Number of Records</i>	<i>Direction</i>	<i>Distance (mi/ft)</i>	<i>Site</i>	<i>DB</i>
30	1 of 1	WNW	1.25 / 6,620.10	Ambassador Apartments TX	GWDB

Well Rep Track No:

State Well NO:

6514743

Owner Name:

Ambassador Apartments

Drilling Start Dt:

Drilling Month:

Drilling Day:

Drilling Year:

1910

Well Depth:

888

Well Usage:

Unused

Water Level Status:

Latitude:

29.7558340

Longitude:

-95.3608340

Data Source:

Groundwater Database (GWDB) Reports; GIS shapefile of GWDB well locations

Well Info Report:

<https://www3.twdb.texas.gov/apps/waterdatainteractive//GetReports.aspx?Num=6514743&Type=GWDB>

Document Link:

<https://www3.twdb.texas.gov/apps/waterdatainteractive//GetScannedImage.aspx?Num=6514743&Cnty=Harris>

Map Key	Number of Records	Direction	Distance (mi/ft)	Site	DB
31	1 of 10	NNE	1.27 / 6,714.91	National Vinegar Co TX	GWDB

Well Rep Track No:

State Well NO:

6514732

Owner Name:

National Vinegar Co

Drilling Start Dt:

Drilling Month:

Drilling Day:

Drilling Year:

1968

Well Depth:

506

Well Usage:

Industrial

Water Level Status:

Latitude:

29.7675000

Longitude:

-95.3358340

Data Source:

Groundwater Database (GWDB) Reports; GIS shapefile of GWDB well locations

Well Info Report:

<https://www3.twdb.texas.gov/apps/waterdatainteractive//GetReports.aspx?Num=6514732&Type=GWDB>

Document Link:

<https://www3.twdb.texas.gov/apps/waterdatainteractive//GetScannedImage.aspx?Num=6514732&Cnty=Harris>

<i>Map Key</i>	<i>Number of Records</i>	<i>Direction</i>	<i>Distance (mi/ft)</i>	<i>Site</i>	<i>DB</i>
31	2 of 10	NNE	1.27 / 6,714.91	National Vinegar co TX	GWDB

Well Rep Track No:

State Well NO:

6514734

Owner Name:

National Vinegar co

Drilling Start Dt:

Drilling Month:

Drilling Day:

Drilling Year:

1968

Well Depth:

506

Well Usage:

Industrial

Water Level Status:

Latitude:

29.7675000

Longitude:

-95.3358340

Data Source:

Groundwater Database (GWDB) Reports; GIS shapefile of GWDB well locations

Well Info Report:

<https://www3.twdb.texas.gov/apps/waterdatainteractive//GetReports.aspx?Num=6514734&Type=GWDB>

Document Link:

<https://www3.twdb.texas.gov/apps/waterdatainteractive//GetScannedImage.aspx?Num=6514734&Cnty=Harris>

<i>Map Key</i>	<i>Number of Records</i>	<i>Direction</i>	<i>Distance (mi/ft)</i>	<i>Site</i>	<i>DB</i>
31	3 of 10	NNE	1.27 / 6,714.91	National Vinegar Co. TX	GWDB

Well Rep Track No:
State Well NO: 6514823
Owner Name: National Vinegar Co.
Drilling Start Dt:
Drilling Month:
Drilling Day:
Drilling Year: 1987
Well Depth: 506
Well Usage: Industrial
Water Level Status:
Latitude: 29.7694440
Longitude: -95.3297220
Data Source: Groundwater Database (GWDB) Reports; GIS shapefile of GWDB well locations
Well Info Report: <https://www3.twdb.texas.gov/apps/waterdatainteractive//GetReports.aspx?Num=6514823&Type=GWDB>
Document Link: <https://www3.twdb.texas.gov/apps/waterdatainteractive//GetScannedImage.aspx?Num=6514823&Cnty=Harris>

<i>Map Key</i>	<i>Number of Records</i>	<i>Direction</i>	<i>Distance (mi/ft)</i>	<i>Site</i>	<i>DB</i>
31	4 of 10	NNE	1.27 / 6,714.91	NATIONAL VINEGAR CO TX	TCEQ WELL LOGS

Grid No: 65-14-8
Date Drilled: 04/14/1987
Owners Name: NATIONAL VINEGAR CO
County: HARRIS
Water Usage: INDUSTRIAL
Static Level: 252
Depth Drilled: 506
Latitude: 29.768838
Longitude: -95.329422

State of Texas
WATER WELL REPORT
Texas Water Well Drillers Board
P. O. Box 13087
Austin, Texas 78711

23. Km494K Amy 251

1) OWNER National Vinegar Co. Address 4115 Gillespie, Houston, Tx. 77020
(Name) (Street or RFD) (City) (State) (Zip)

2) LOCATION OF WELL: County Harris miles in _____ direction from _____
(Town)

3) TYPE OF WORK (Check):
 New Well Deepening Reconditioning Plugging
 Domestic Industrial Monitor Public Supply
 Irrigation Test Well Injection Other

4) PROPOSED USE (Check):
 Legal description: Section No. _____ Block No. _____ Township _____
Abstract No. _____ Survey Name _____
Distance and direction from two intersecting section or survey lines _____
 See attached map. ONGS 06-7

5) DRILLING METHOD (Check):
 Mud Rotary Air Hammer Jetted Bored
 Air Rotary Cable Tool Other

6) WELL LOG:
Date Drilling: Started 4-6-87 Completed 4-14-87
Diameter of Hole: Dia. (in.) From (ft.) To (ft.)
Surface: 8 3/4 460
Bottom: 8 3/4 506

7) BOREHOLE COMPLETION:
 Open Hole Straight Wall Underreamed
 Gravel Packed Other Two-String
If Gravel Packed give interval ... from _____ ft. to _____ ft.

8) CASING, BLANK PIPE, AND WELL SCREEN DATA:

From (ft.)	To (ft.)	Description and color of formation material	Dia. (in.)	New or Used	Steel, Plastic, etc. Perf., Slotted, etc. Screen Mfg., if commercial	Setting (ft.)		Gage Casing Screen
						From	To	
0	6	Top Soil						
6	22	yellow & Gray clay						
22	26	sand	5"	N	Steel	+18"	460	40
26	40	red & Yellow clay	3"	N	PVC Liner	450	468	40
40	98	red & Gray clay	3"	N	PVC Screen 12 ga.	468	478	80
98	110	sand 12 ga.	3"	N	PVC Liner	478	486	40
110	235	Red & Gray clay	3"	N	PVC Screen 14 ga.	486	506	80
235	255	Sand 12 ga.						
255	315	Red Gray & Yellow clay						
315	370	sand 10 ga.						
370	388	Clay						
388	412	sand 14 ga.						
412	418	clay						
418	438	sand 10 ga.						
438	460	clay gray						
460	478	sand 12 ga.						
478	483	clay						
483	506	sand 14 ga.						

9) CEMENTING DATA [Rule 319.44(b)]
Cemented from 460 ft. to 0 ft. No. of Sacks Used 76
Method used Pressure
Cemented by Raymond Water Wells

10) SURFACE COMPLETION
 Specified Surface Slab Installed [Rule 319.44(c)]
 Pitless Adapter Used [Rule 319.44(d)]
 Approved Alternative Procedure Used [Rule 319.71]

11) WATER LEVEL:
Static level 252 ft. below land surface Date 4-6-87
Artesian flow _____ gpm. Date _____

12) PACKERS: Type _____ Depth _____

13) TYPE PUMP:
 Turbine Jet Submersible Cylinder
Depth to pump bowls, cylinder, jet, etc., 357 ft.

14) WELL TESTS:
Type Test: Pump Bailor Jetted Estimated
Yield: 76 gpm with 26 ft. drawdown after 2 hrs.

15) WATER QUALITY:
Did you knowingly penetrate any strata which contained undesirable water? Yes No
If yes, submit "REPORT OF UNDESIRABLE WATER"
Type of water? _____ Depth of strata _____
Was a chemical analysis made? Yes No

I hereby certify that this well was drilled by me (or under my supervision) and that each and all of the statements herein are true to the best of my knowledge and belief. I understand that failure to complete items 1 thru 12 will result in the log(s) being returned for completion and resubmittal.

COMPANY NAME Raymond Water Wells Water Well Driller's License No. 774
(Type or Print)

ADDRESS 10011 Airline Drive Houston, Texas 77037
(Street or RFD) (City) (State) (Zip)

(Signed) [Signature] (Signed) _____
(Licensee Water Well Driller) (Registered Driller Trainee)

Please attach electric log, chemical analysis, and other pertinent information, if available. For TWC use only Well No. 65-14-8 Located on map

WVC-0392 (Rev. 06-10-85)

TEXAS WATER COMMISSION COPY

CWB



Map Key	Number of Records	Direction	Distance (mi/ft)	Site	DB
31	5 of 10	NNE	1.27 / 6,714.91	National Vinegar Company TX	WW HARRIS GAL

Well ID:	1951	Diameter (inches):	4
Aggre Lead Well:	1951	Year Drilled:	1968
Permit No:	W1997-1951-54503-0	Depth Drilled:	506
Permit Start Date:	7/1/1997	Depth frm Surf(ft):	486
Permit End Dt:	6/30/1998	County:	H
Well Status:	P - Plugged	Latitude:	29.7675
Regulatory Aarea:	2	Longitude:	-95.335555
Owner Name:	National Vinegar Company		
Billing Contact:	Joan Weiner		
Billing Address:	P.O. Box 2761		
Billing Address 2:	NULL		
Billing City:	Houston		
Billing State:	TX		
Billing Zip:	77252		
Correspondence:	NULL		
Provision:	E - Authorized withdrawal is the total aggregate allocation for all wells		
Water Usage:	I - Industrial		

Map Key	Number of Records	Direction	Distance (mi/ft)	Site	DB
31	6 of 10	NNE	1.27 / 6,714.91	National Vinegar Company TX	WW HARRIS GAL

Well ID:	4117	Diameter (inches):	5
Aggre Lead Well:	4117	Year Drilled:	1990
Permit No:	W2013-4117-164709-0	Depth Drilled:	350
Permit Start Date:	12/31/2012	Depth frm Surf(ft):	300
Permit End Dt:	12/31/2012	County:	H
Well Status:	2 - No electric or plumbing	Latitude:	29.768055
Regulatory Aarea:	2	Longitude:	-95.329166
Owner Name:	National Vinegar Company		
Billing Contact:	Joan Weiner		
Billing Address:	P.O. Box 2761		
Billing Address 2:	NULL		
Billing City:	Houston		
Billing State:	TX		
Billing Zip:	77252		
Correspondence:	NULL		
Provision:	NULL		
Water Usage:	I - Industrial		

Map Key	Number of Records	Direction	Distance (mi/ft)	Site	DB
31	7 of 10	NNE	1.27 / 6,714.91	National Vinegar Company TX	WW HARRIS GAL

Well ID:	1952	Diameter (inches):	4
Aggre Lead Well:	1952	Year Drilled:	1968
Permit No:	W1991-1952-37904-0	Depth Drilled:	506
Permit Start Date:	7/1/1991	Depth frm Surf(ft):	486
Permit End Dt:	8/14/1991	County:	H
Well Status:	P - Plugged	Latitude:	29.7675
Regulatory Aarea:	2	Longitude:	-95.335555
Owner Name:	National Vinegar Company		
Billing Contact:	Joan Weiner		
Billing Address:	P.O. Box 2761		
Billing Address 2:	NULL		
Billing City:	Houston		
Billing State:	TX		
Billing Zip:	77252		
Correspondence:	NULL		
Provision:	E - Authorized withdrawal is the total aggregate allocation for all wells		
Water Usage:	I - Industrial		

<i>Map Key</i>	<i>Number of Records</i>	<i>Direction</i>	<i>Distance (mi/ft)</i>	<i>Site</i>	<i>DB</i>
31	8 of 10	NNE	1.27 / 6,714.91	USGS-294609095194601 TX	FED USGS

Vertical Accuracy Unit: feet
Reporting Agency: USGS Texas Water Science Center
Site Number: USGS-294609095194601
Station Name: LJ-65-14-823
Site Type: Well
Latitude: 29.76944444000000
Longitude: -95.32972220000000
Date Drilled: 19870406
Well Depth: 506
Well Depth Unit: ft
Well Hole Depth: 506
W Hole Depth Unit: ft
Formation Type: Chicot Aquifer, undifferentiated

<i>Map Key</i>	<i>Number of Records</i>	<i>Direction</i>	<i>Distance (mi/ft)</i>	<i>Site</i>	<i>DB</i>
31	9 of 10	NNE	1.27 / 6,714.91	USGS-294602095200801 TX	FED USGS

Vertical Accuracy Unit: feet
Reporting Agency: USGS Texas Water Science Center
Site Number: USGS-294602095200801
Station Name: LJ-65-14-734
Site Type: Well
Latitude: 29.767500000000000
Longitude: -95.335833300000000
Date Drilled: 19680101
Well Depth: 506
Well Depth Unit: ft
Well Hole Depth: 506
W Hole Depth Unit: ft
Formation Type: Chicot Aquifer, undifferentiated

<i>Map Key</i>	<i>Number of Records</i>	<i>Direction</i>	<i>Distance (mi/ft)</i>	<i>Site</i>	<i>DB</i>
31	10 of 10	NNE	1.27 / 6,714.91	USGS-294602095200802 TX	FED USGS

Vertical Accuracy Unit: feet
Reporting Agency: USGS Texas Water Science Center
Site Number: USGS-294602095200802
Station Name: LJ-65-14-732
Site Type: Well
Latitude: 29.767500000000000
Longitude: -95.335833300000000
Date Drilled: 19500101
Well Depth: 506
Well Depth Unit: ft
Well Hole Depth: 506
W Hole Depth Unit: ft
Formation Type: Chicot Aquifer, undifferentiated

Map Key	Number of Records	Direction	Distance (mi/ft)	Site	DB
32	1 of 1	NW	1.29 / 6,785.65	Harris County - North Buffalo Bayou (Central Plant)	WW HARRIS GAL

TX

Well ID:	11658	Diameter (inches):	13
Aggre Lead Well:	11658	Year Drilled:	NULL
Permit No:	WP2021-104784	Depth Drilled:	680
Permit Start Date:	2/1/2022 10:20:00 AM	Depth frm Surf(ft):	450
Permit End Dt:	10/31/2023 10:21:00 AM	County:	H
Well Status:	O - Operable	Latitude:	29.764444
Regulatory Aarea:	2	Longitude:	-95.355833
Owner Name:	Harris County		
Billing Contact:	NULL		
Billing Address:	1111 Fannin Street, 8th Floor		
Billing Address 2:	NULL		
Billing City:	Houston		
Billing State:	TX		
Billing Zip:	77002		
Correspondence:	Daniela Cioce		
Provision:	9 - Based on permitted allocation or 20% of total demand, whichever is smaller		
Water Usage:	O - Other		

Map Key	Number of Records	Direction	Distance (mi/ft)	Site	DB
33	1 of 1	ESE	1.32 / 6,955.07	Able Supply Co. TX	GWDB

Well Rep Track No:

State Well NO:

6522204

Owner Name:

Able Supply Co.

Drilling Start Dt:

Drilling Month:

9

Drilling Day:

Drilling Year:

1953

Well Depth:

282

Well Usage:

Industrial

Water Level Status:

Latitude:

29.7411110

Longitude:

-95.3202780

Data Source:

Groundwater Database (GWDB) Reports; GIS shapefile of GWDB well locations

Well Info Report:

<https://www3.twdb.texas.gov/apps/waterdatainteractive//GetReports.aspx?Num=6522204&Type=GWDB>

Document Link:

<https://www3.twdb.texas.gov/apps/waterdatainteractive//GetScannedImage.aspx?Num=6522204&Cnty=Harris>

<i>Map Key</i>	<i>Number of Records</i>	<i>Direction</i>	<i>Distance (mi/ft)</i>	<i>Site</i>	<i>DB</i>
34	1 of 1	WNW	1.36 / 7,155.06	T.J. Bettis Building TX	GWDB

Well Rep Track No:

State Well NO:

6514751

Owner Name:

T.J. Bettis Building

Drilling Start Dt:

Drilling Month:

Drilling Day:

Drilling Year:

1923

Well Depth:

363

Well Usage:

Unused

Water Level Status:

Latitude:

29.7616670

Longitude:

-95.3602780

Data Source:

Groundwater Database (GWDB) Reports; GIS shapefile of GWDB well locations

Well Info Report:

<https://www3.twdb.texas.gov/apps/waterdatainteractive//GetReports.aspx?Num=6514751&Type=GWDB>

Document Link:

<https://www3.twdb.texas.gov/apps/waterdatainteractive//GetScannedImage.aspx?Num=6514751&Cnty=Harris>

Map Key	Number of Records	Direction	Distance (mi/ft)	Site	DB
35	1 of 1	E	1.36 / 7,183.23	PARKER BROTHERS & CO., INC. TX	WW HARRIS GAL

Well ID:	2032	Diameter (inches):	4
Aggre Lead Well:	2032	Year Drilled:	1967
Permit No:	W1980-2032-11630-0	Depth Drilled:	382
Permit Start Date:	11/1/1980	Depth frm Surf(ft):	359
Permit End Dt:	10/31/1981	County:	H
Well Status:	P - Plugged	Latitude:	29.753611
Regulatory Aarea:	2	Longitude:	-95.316944
Owner Name:	PARKER BROTHERS & CO., INC.		
Billing Contact:	ALLAN W. PARKER		
Billing Address:	P.O. Box 107		
Billing Address 2:	NULL		
Billing City:	Houston		
Billing State:	TX		
Billing Zip:	77001		
Correspondence:	NULL		
Provision:	NULL		
Water Usage:	I - Industrial		

<i>Map Key</i>	<i>Number of Records</i>	<i>Direction</i>	<i>Distance (mi/ft)</i>	<i>Site</i>	<i>DB</i>
36	1 of 2	W	1.42 / 7,475.30	Commerce Building TX	GWDB

Well Rep Track No:

State Well NO:

6514721

Owner Name:

Commerce Building

Drilling Start Dt:

Drilling Month:

Drilling Day:

Drilling Year:

1939

Well Depth:

900

Well Usage:

Other

Water Level Status:

Latitude:

29.7555560

Longitude:

-95.3638890

Data Source:

Groundwater Database (GWDB) Reports; GIS shapefile of GWDB well locations

Well Info Report:

<https://www3.twdb.texas.gov/apps/waterdatainteractive//GetReports.aspx?Num=6514721&Type=GWDB>

Document Link:

<https://www3.twdb.texas.gov/apps/waterdatainteractive//GetScannedImage.aspx?Num=6514721&Cnty=Harris>

Map Key	Number of Records	Direction	Distance (mi/ft)	Site	DB
36	2 of 2	W	1.42 / 7,475.30	TISHMAN MANAGEMENT OF HOUSTON TX	WW HARRIS GAL

Well ID:	2637	Diameter (inches):	16
Aggre Lead Well:	2637	Year Drilled:	1939
Permit No:	W1978-2637-1637-0	Depth Drilled:	900
Permit Start Date:	11/30/1953	Depth frm Surf(ft):	0
Permit End Dt:	11/30/1953	County:	H
Well Status:	P - Plugged	Latitude:	29.7575
Regulatory Aarea:	2	Longitude:	-95.363055
Owner Name:	TISHMAN MANAGEMENT OF HOUSTON		
Billing Contact:	NULL		
Billing Address:	914 Main St.		
Billing Address 2:	NULL		
Billing City:	Houston		
Billing State:	TX		
Billing Zip:	77002		
Correspondence:	NULL		
Provision:	NULL		
Water Usage:	P - Public Supply		

<i>Map Key</i>	<i>Number of Records</i>	<i>Direction</i>	<i>Distance (mi/ft)</i>	<i>Site</i>	<i>DB</i>
37	1 of 2	WNW	1.42 / 7,481.27	City of Houston Central TX	GWDB

Well Rep Track No:

State Well NO:

6514747

Owner Name:

City of Houston Central

Drilling Start Dt:

Drilling Month:

Drilling Day:

Drilling Year:

1925

Well Depth:

1535

Well Usage:

Plugged or Destroyed

Water Level Status:

Latitude:

29.7636120

Longitude:

-95.3600010

Data Source:

Groundwater Database (GWDB) Reports; GIS shapefile of GWDB well locations

Well Info Report:

<https://www3.twdb.texas.gov/apps/waterdatainteractive//GetReports.aspx?Num=6514747&Type=GWDB>

Document Link:

<https://www3.twdb.texas.gov/apps/waterdatainteractive//GetScannedImage.aspx?Num=6514747&Cnty=Harris>

<i>Map Key</i>	<i>Number of Records</i>	<i>Direction</i>	<i>Distance (mi/ft)</i>	<i>Site</i>	<i>DB</i>
37	2 of 2	WNW	1.42 / 7,481.27	CITY OF HOUSTON TX	WUD

Primary Co: PAT J. DANIEL
Contact Ti: CITY SECRETARY
Operating Status: PLUGGED
PWSID: 1010013
Source ID: G1010013GR
Utility Name: CITY OF HOUSTON
WTRSRC: G1010013GR
Date Drilled: 00/00/1925
Well Depth: 1535
Screen Top: 0
Screen Bottom: 0
Water Usage: INACTIVE - PLUGGED
Gallons Per Minute: N/A
CCN: P1552
Latitude: 29.763562
Longitude: -95.359942
System Status: ACTIVE

<i>Map Key</i>	<i>Number of Records</i>	<i>Direction</i>	<i>Distance (mi/ft)</i>	<i>Site</i>	<i>DB</i>
38	1 of 1	WNW	1.43 / 7,528.91	Kress Building TX	GWDB

Well Rep Track No:

State Well NO:

6514744

Owner Name:

Kress Building

Drilling Start Dt:

Drilling Month:

Drilling Day:

Drilling Year:

1913

Well Depth:

542

Well Usage:

Unused

Water Level Status:

Latitude:

29.7577780

Longitude:

-95.3605560

Data Source:

Groundwater Database (GWDB) Reports; GIS shapefile of GWDB well locations

Well Info Report:

<https://www3.twdb.texas.gov/apps/waterdatainteractive//GetReports.aspx?Num=6514744&Type=GWDB>

Document Link:

<https://www3.twdb.texas.gov/apps/waterdatainteractive//GetScannedImage.aspx?Num=6514744&Cnty=Harris>

Map Key	Number of Records	Direction	Distance (mi/ft)	Site	DB
39	1 of 1	NE	1.43 / 7,555.64	COMET RICE MILLS, INC. TX	WW HARRIS GAL

Well ID:	1718	Diameter (inches):	12
Aggre Lead Well:	1718	Year Drilled:	1965
Permit No:	W1984-1718-19439-0	Depth Drilled:	617
Permit Start Date:	3/1/1984	Depth frm Surf(ft):	495
Permit End Dt:	2/28/1985	County:	H
Well Status:	P - Plugged	Latitude:	29.766111
Regulatory Aarea:	2	Longitude:	-95.323055
Owner Name:	COMET RICE MILLS, INC.		
Billing Contact:	DARRELL WAY		
Billing Address:	P.O. Box 1681		
Billing Address 2:	NULL		
Billing City:	Houston		
Billing State:	TX		
Billing Zip:	77001		
Correspondence:	NULL		
Provision:	NULL		
Water Usage:	I - Industrial		

<i>Map Key</i>	<i>Number of Records</i>	<i>Direction</i>	<i>Distance (mi/ft)</i>	<i>Site</i>	<i>DB</i>
40	1 of 2	NW	1.44 / 7,605.21	HYDRAULIC EQUIPMENT SERV TX	TCEQ WELL LOGS

Grid No: 65-14-7
Date Drilled: 02/19/1999
Owners Name: HYDRAULIC EQUIPMENT SERV
County: HARRIS
Water Usage: BACKUP TO CITY WATER
Static Level: 205
Depth Drilled: 452
Latitude: 29.767494
Longitude: -95.356425

ATTENTION OWNER: Confidentiality Privilege Notice on Reverse Side

STATE OF TEXAS WATER WELL REPORT

101

1) OWNER: HYDRAULIC EQUIPMENT SERV. ADDRESS: 1021 NORTH SAN JACINTO CITY: HOUSTON STATE: TX ZIP: 77002-1199

2) ADDRESS OF WELL: County: HARRIS GRID # 65-14-7 Street or RFD: 1021 NORTH SAN JACINTO City, State, Zip code: HOUSTON TX 77002-1199

3) TYPE OF WORK: NEW WELL 4) PROPOSED USE: BACKUP TO CITY WATER If Public Supply well, were plans submitted to the INRCC?

6) WELL LOG: 01610 DIAMETER OF HOLE FROM TO 7) DRILLING METHOD: MUD ROTARY 8) BOREHOLE COMPLETION: TWO STRING/K-PACKER DATE DRILLING: STARTED: 02/15/99 3.875 440 452 COMPLETED: 02/19/99

CASING, BLANK PIPE, AND WELL SCREEN DATA:

Table with columns: DIA, NEW/USED, DESCRIPTION, FROM, TO, GAGE CASING SCREEN. Rows include 4.0 N P.V.C. SCH.40, 2.5 N P.V.C. SCH.40, 2.5 N P.V.C. - UNDERBAR.

GEOLOGICAL DESCRIPTION:

Table with columns: FROM, TO, DESCRIPTION. Rows include 0 2 FILL, 2 4 SOIL, 4 14 CLAY-WHITE, 14 54 CLAY-TAN CLAY-RED SANDSTONE, etc.

9) CEMENTING DATA:

Cemented from 0 FT. TO 440 FT. No. of Sacks Used 56. Method used: PRESSURE-HALIBURTON. Cemented by: ANWS. Distance to septic field lines: N/A ft.

10) SURFACE COMPLETION:

PITLESS ADAPTER USED

11) WATER LEVEL:

STATIC LEVEL: 205 FT. DATE: 02/17/99. ARTESIAN FLOW: GPM. DATE:

Table with columns: TYPE, DEPTH. Rows include K-PACKER 421, K-PACKER 422.

13) TYPE PUMP: SUBMERSIBLE DEPTH TO PUMP: 260 14) WELL TEST: JETTED YIELD: 30 GPM WITH FT DRAWDOWN AFTER HRS

15) WATER QUALITY: TYPE OF WATER: GOOD DEPTH OF STRATA: 452 NO CHEMICAL ANALYSIS MADE NO STRATA OF UNDESIRABLE WATER PENETRATED

COMPANY NAME: ALMEDA WATER WELL SERVICE WATER WELL DRILLER'S LICENSE NO.: 843, 2350, 2843 ADDRESS: P.O. BOX 266 CITY: MANVEL STATE: TX ZIP CODE: 77578

HEREBY CERTIFY THAT THIS WELL WAS DRILLED BY ME (OR UNDER MY SUPERVISION) AND THAT EACH AND ALL OF THE STATEMENTS HEREIN ARE TRUE TO THE BEST OF MY KNOWLEDGE AND BELIEF.

(signed) Carl Loftis (LICENSED WATER WELL DRILLER)

Form with fields: FILE #, SEQ #, EMP #, DATE (SEP 14 1999), COMMENT.

STATE : TEXAS WATER WELL REPORT (PAGE 2)

OWNER: HYDRAULIC EQUIPMENT SERV, ADDRESS: 1021 NORTH SAN JACINTO CITY: HOUSTON STATE: TX ZIP: 77002-1199

282	318	CLAY-RED	:
318	340	SAND-WHITE-.010-.012	:
340	440	CLAY-RED CLAY-BLUE	:
440	452	SAND-WHITE-.006-.008 SAND-WHITE-.010-.012	:

FILE ID	SEQ #
EMP #	DESC CTRY
SEP 14 1999	
COMMENT	

Map Key	Number of Records	Direction	Distance (mi/ft)	Site	DB
40	2 of 2	NW	1.44 / 7,605.21	2007 White Sands Galv, LP & TX Asset Servicing LLC	WW HARRIS GAL

TX

Well ID:	7262	Diameter (inches):	4
Aggre Lead Well:	7262	Year Drilled:	1999
Permit No:	WP2022-113764	Depth Drilled:	400
Permit Start Date:	7/1/2022 2:28:00 PM	Depth frm Surf(ft):	390
Permit End Dt:	6/30/2023 2:28:00 PM	County:	H
Well Status:	O - Operable	Latitude:	29.767222
Regulatory Aarea:	2	Longitude:	-95.356944
Owner Name:	2007 White Sands Galv, L.P. and Texas Asset Servicing, LLC		
Billing Contact:	NULL		
Billing Address:	4808 Gibson St		
Billing Address 2:	NULL		
Billing City:	Houston		
Billing State:	TX		
Billing Zip:	77007		
Correspondence:	NULL		
Provision:	9 - Based on permitted allocation or 20% of total demand, whichever is smaller		
Water Usage:	D - Domestic/Commercial		

Map Key	Number of Records	Direction	Distance (mi/ft)	Site	DB
41	1 of 2	NW	1.44 / 7,605.74	Global Cathodic Protection, Inc. 1 Main St. Houston TX 77001	SDRW WELLS

Track NO: 454338
Date Submitted: 2017-06-26
Owner Name: Global Cathodic Protection, Inc.
Owner Address: P.O. Box 5189
Owner Address2:
Owner City: Houston
Owner State: TX
Owner Zip: 77262
County: Harris
Type of Work: New Well
Typ of Wrk Oth Descr:
Proposed Use: Other
Prop Use Oth Descr: Cathodic Protection
Latitude: 29.766097
Longitude: -95.358183
Drilling Date Started: 2017-06-16
Drilling Date Completed: 2017-06-20
Chemical Analysis: No
Company Name: Ballard Water Well Co. LLC
Company Address: P.O. Box 970
CompanyAddress2:
Company City: Willis
Company State: TX
Company Zip: 77378
Company Country:
Data Source: Full SDR Database; SDRDB Well Location (Map)
Report Link: <https://www3.twdb.texas.gov/apps/waterdatainteractive/GetReports.aspx?Num=454338&Type=SDR-Well>

Well Borehole Information

Top Depth: 0
Bottom Depth: 20

Top Depth: 20
Bottom Depth: 280

Top Depth:
Bottom Depth: 280.0

Map Key	Number of Records	Direction	Distance (mi/ft)	Site	DB
41	2 of 2	NW	1.44 / 7,605.74	Global Cathodic Protection, Inc. 1 Main St Houston TX 77002	SDRW WELLS

Track NO: 454334
Date Submitted: 2017-06-26
Owner Name: Global Cathodic Protection, Inc.
Owner Address: P.O. Box 5189
Owner Address2:
Owner City: Houston
Owner State: TX
Owner Zip: 77262
County: Harris
Type of Work: New Well
Typ of Wrk Oth Descr:
Proposed Use: Other
Prop Use Oth Descr: Cathodic Protection
Latitude: 29.766342
Longitude: -95.358286
Drilling Date Started: 2017-06-01
Drilling Date Completed: 2017-06-02
Chemical Analysis: No
Company Name: Ballard Water Well Co. LLC
Company Address: P.O. Box 970
CompanyAddress2:
Company City: Willis
Company State: TX
Company Zip: 77378
Company Country:
Data Source: Full SDR Database; SDRDB Well Location (Map)
Report Link: <https://www3.twdb.texas.gov/apps/waterdatainteractive/GetReports.aspx?Num=454334&Type=SDR-Well>

Well Borehole Information

Top Depth: 0
Bottom Depth: 280

Top Depth:
Bottom Depth: 280.0

<i>Map Key</i>	<i>Number of Records</i>	<i>Direction</i>	<i>Distance (mi/ft)</i>	<i>Site</i>	<i>DB</i>
42	1 of 2	NNW	1.44 / 7,606.51	GREENFIELD CONST. WELL #1 TX	TCEQ WELL LOGS

Grid No: 65-14-7
Date Drilled: 05/21/1986
Owners Name: GREENFIELD CONST. WELL #1
County: HARRIS
Water Usage: DE-WATERING
Static Level: 13.5
Depth Drilled: 69
Latitude: 29.771331
Longitude: -95.349454

Please use black ink. Send original copy by certified mail to the Texas Water Commission P.O. Box 13087 Austin, Texas 78711

State of Texas
WATER WELL REPORT
Texas Water Well Drillers Board
P. O. Box 13087
Austin, Texas 78711

ATTENTION OWNER: Confidentiality Privilege Notice on Reverse Side

well #1

1) OWNER GreenField Const. Address _____ (City) (State) (Zip)

2) LOCATION OF WELL: County Harris miles in _____ direction from Houston (Town)

3) TYPE OF WORK (Check): New Well Deepening Reconditioning Plugging

4) PROPOSED USE (Check): Domestic Industrial Monitor Public Supply Irrigation Test Well Injection Other Accounting

5) DRILLING METHOD (Check): Mud Rotary Air Hammer Jetted Bored Air Rotary Cable Tool Other _____

6) WELL LOG: Date Drilling: Started 5-21-86 Completed 5-21-86

Date	DIAMETER OF HOLE		
	Dia. (in.)	From (ft.)	To (ft.)
Started	15"	Surface	69'
Completed			

7) BOREHOLE COMPLETION: Open Hole Straight Wall Underreamed Gravel Packed Other _____

If Gravel Packed give interval . . . from 10 ft. to 69 ft.

8) CASING, BLANK PIPE, AND WELL SCREEN DATA:

From (ft.)	To (ft.)	Description and color of formation material	Dia. (in.)	New or Used	Steel, Plastic, etc. Perf., Slotted, etc. Screen Mat., if commercial	Setting (ft.)		Gage Casing Screen
						From	To	
0	5	Rock & Gravel						
5	32	Red & White Clay	6" N		P.V.C.	47'	67'	200
32	33	Sand Rock						
33	69	FINE BROWN SAND						

9) CEMENTING DATA [Rule 319.44(b)]
Cemented from _____ ft. to _____ ft. No. of Sacks Used _____
Method used NONE
Cemented by _____

10) SURFACE COMPLETION
 Specified Surface Slab Installed [Rule 319.44(c)]
 Pitless Adapter Used [Rule 319.44(d)] NONE
 Approved Alternative Procedure Used [Rule 319.71]

11) WATER LEVEL:
Static level 13 1/2 ft. below land surface Date 5-21-86
Artesian flow _____ gpm. Date _____

12) PACKERS: Type _____ Depth _____
NONE

13) TYPE PUMP:
 Turbine Jet Submersible Cylinder
Depth to pump bowls, cylinder, jet, etc., _____ ft.

14) WELL TESTS:
Type Test: Pump Bailor Jetted Estimated
Yield: 20 gpm with total ft. drawdown after _____ hrs.

15) WATER QUALITY:
Did you knowingly penetrate any strata which contained undesirable water? Yes No
If yes, submit "REPORT OF UNDESIRABLE WATER"
Type of water? _____ Depth of strata _____
Was a chemical analysis made? Yes No

I here by certify that this well was drilled by me (or under my supervision) and that each and all of the statements herein are true to the best of my knowledge and belief. I understand that failure to complete items 1 thru 12 will result in the log(s) being returned for completion and resubmittal.

COMPANY NAME Stang Drilling Inc. Water Well Driller's License No. 2644 W
ADDRESS 3801 trail mobile Dr. (City) Houston (State) Texas (Zip) 77013
Signed [Signature] (Licensed Water Well Driller) (Registered Driller Trainee)
For TWC use only Well No. 65-14-7 Located on map _____

392 (Rev. 06-10-85) TEXAS WATER COMMISSION COPY

RECEIVED
AUG 13 1986

TEXAS WATER COMMISSION

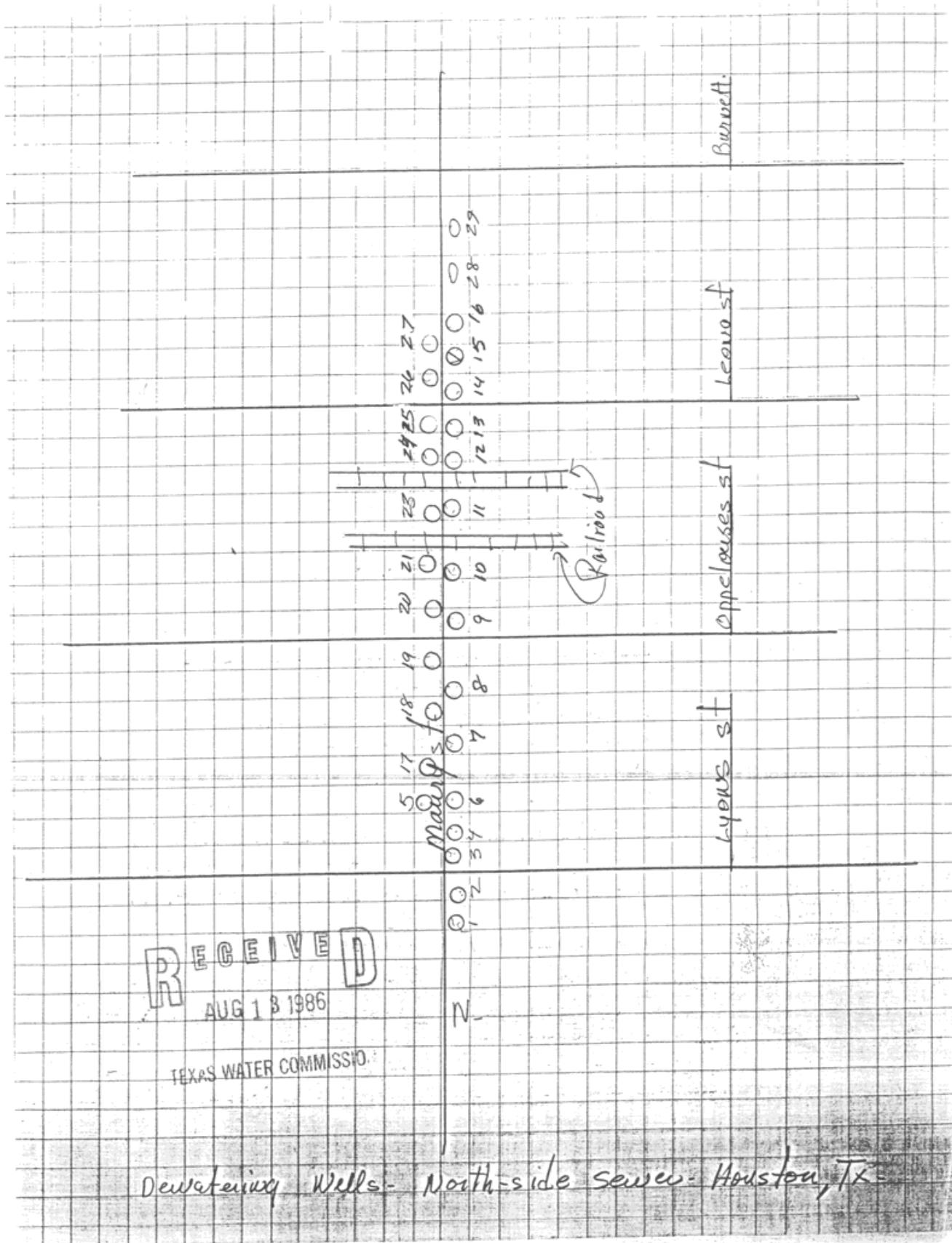

<i>Map Key</i>	<i>Number of Records</i>	<i>Direction</i>	<i>Distance (mi/ft)</i>	<i>Site</i>	<i>DB</i>
42	2 of 2	NNW	1.44 / 7,606.51	GREENFIELD CONSTRUCTION WELL #2 TX	TCEQ WELL LOGS

Grid No: 65-14-7
Date Drilled: 05/22/1986
Owners Name: GREENFIELD CONSTRUCTION WELL #2
County: HARRIS
Water Usage: DE-WATERING
Static Level: 43.5
Depth Drilled: 80
Latitude: 29.771445
Longitude: -95.349454

Please use black ink. Send original copy by certified mail to the Texas Water Commission, P.O. Box 13087, Austin, Texas 78711

State of Texas
WATER WELL REPORT

Texas Water Well Drillers Board
P. O. Box 13087
Austin, Texas 78711

ATTENTION OWNER: Confidentiality Privilege Notice on Reverse Side

1) OWNER Stang Field Construction (Name) Address _____ (Street or RFD) _____ (City) _____ (State) _____ (Zip)

2) LOCATION OF WELL: _____ miles in _____ direction from Houston (Town)

Driller must complete the legal description to the right with distance and direction from two intersecting section or survey lines, or he must locate and identify the well on an official Quarter- or Half-Scale Texas County General Highway Map and attach the map to this form.

Legal description: Section No. _____ Block No. _____ Township _____
Abstract No. _____ Survey Name _____
Distance and direction from two intersecting section or survey lines _____
 See attached map. 65-14-7

3) TYPE OF WORK (Check): New Well Deepening Reconditioning Plugging

4) PROPOSED USE (Check): Domestic Industrial Monitor Public Supply Other Dewatering

5) DRILLING METHOD (Check): Driven Mud Rotary Air Hammer Jetted Bored Air Rotary Cable Tool Other _____

6) WELL LOG: Date Drilling: Started 5-22-86 Completed 5-22-86

From (ft.)	To (ft.)	DIAMETER OF HOLE		
		Dia. (in.)	From (ft.)	To (ft.)
			Surface	
		15"		80'

7) BOREHOLE COMPLETION: Open Hole Straight Wall Underreamed Gravel Packed Other _____
If Gravel Packed give interval ... from 10 ft. to 80 ft.

From (ft.)	To (ft.)	Description and color of formation material	Dia. (in.)	New or Used	Steel, Plastic, etc. Perf., Slotted, etc. Screen Mat., if commercial	Setting (ft.)		Gage Casing Screen
						From	To	
0-5'		Gravel						
5'-34'		Red & white clay	6	N	P.V.C.	59'	79'	ODD
34'	34 1/2'	Sand Stone						
34 1/2'	79'	Brown Sand						
79	80	Red Clay						

8) CASING, BLANK PIPE, AND WELL SCREEN DATA:

9) CEMENTING DATA [Rule 319.44(b)]
Cemented from _____ ft. to _____ ft. No. of Sacks Used _____
Method used NONE

10) SURFACE COMPLETION
 Specified Surface Seab Installed [Rule 319.44(c)] NONE
 Pileless Adapter Used [Rule 319.44(d)] NONE
 Approved Alternative Procedure Used [Rule 319.71]

11) WATER LEVEL:
Static level 43 1/2 ft. below land surface Date 5-22-86
Artesian flow _____ gpm. Date _____

12) PACKERS: Type _____ Depth NONE

13) TYPE PUMP: Turbine Jet Submersible Cylinder
Depth to pump bowls, cylinder, jet, etc., _____ ft.

14) WELL TESTS:
Type Test: Pump Bailer Jetted Estimated
Yield: 2 gpm with total ft. drawdown after _____ hrs.

15) WATER QUALITY: Did you knowingly penetrate any strata which contained undesirable water? Yes No
If yes, submit "REPORT OF UNDESIRABLE WATER"
Type of water? _____ Depth of strata _____
Was a chemical analysis made? Yes No

I hereby certify that this well was drilled by me (or under my supervision) and that each and all of the statements herein are true to the best of my knowledge and belief. I understand that failure to complete items 1 thru 12 will result in the log(s) being returned for completion and resubmittal.

COMPANY NAME Stang Dewatering Inc. Water Well Driller's License No. 2644 W
ADDRESS 3801 Trailmobile Dr. (City) Houston (State) Texas (Zip) 77013
(Signed) Jimmy Olla (Registered Driller Trainee)
Please attach electric log, chemical analysis, and other pertinent information, if available. For TWC use only Well No. 65-14-7 Located on map

RECEIVED
AUG 13 1986

TEXAS WATER COMMISSION

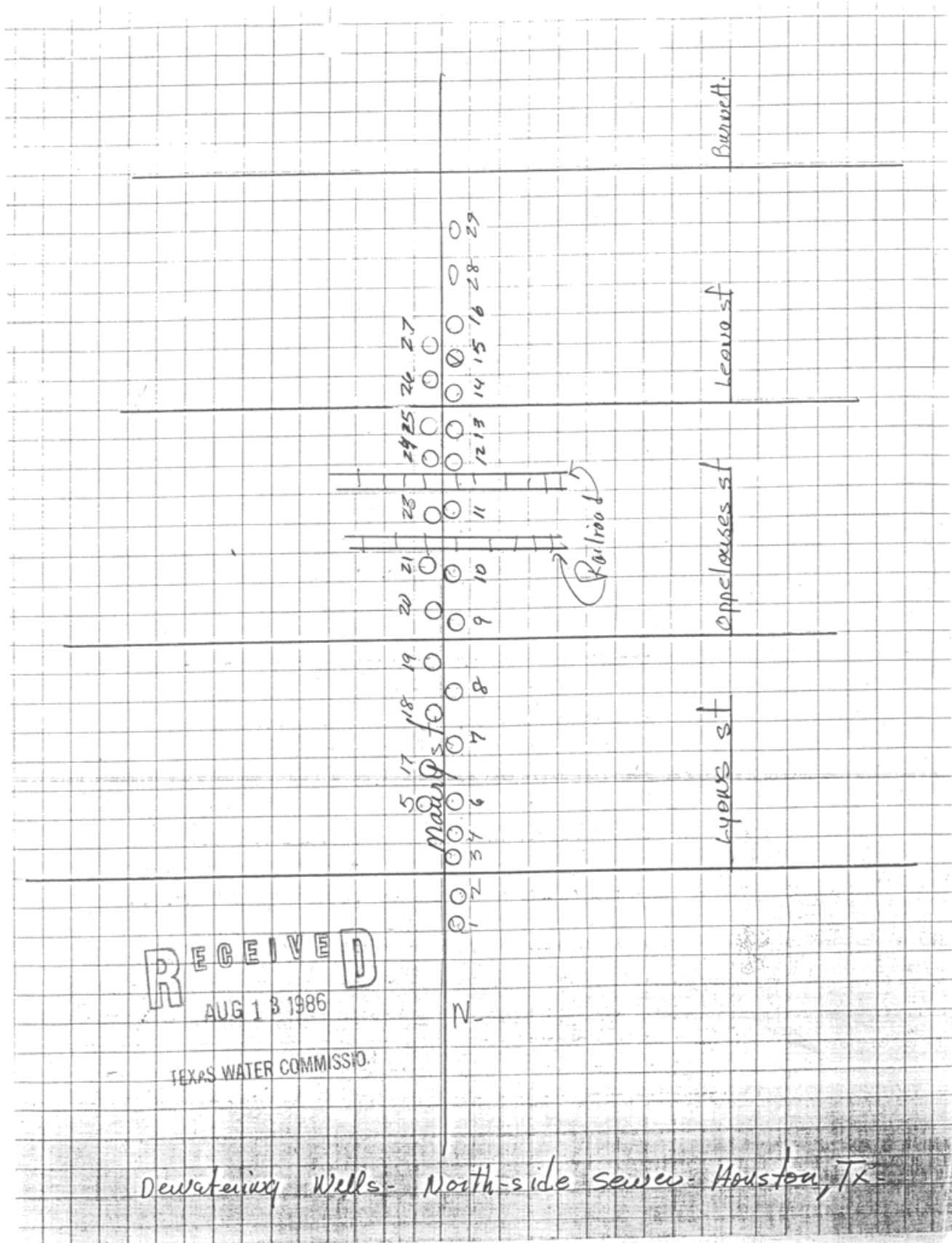

Map Key	Number of Records	Direction	Distance (mi/ft)	Site	DB
43	1 of 1	WNW	1.45 / 7,673.98	Southern Pacific Building TX	GWDB

Well Rep Track No:

State Well NO:

6514740

Owner Name:

Southern Pacific Building

Drilling Start Dt:

Drilling Month:

Drilling Day:

Drilling Year:

1923

Well Depth:

861

Well Usage:

Plugged or Destroyed

Water Level Status:

Latitude:

29.7636120

Longitude:

-95.3608340

Data Source:

Groundwater Database (GWDB) Reports; GIS shapefile of GWDB well locations

Well Info Report:

<https://www3.twdb.texas.gov/apps/waterdatainteractive//GetReports.aspx?Num=6514740&Type=GWDB>

Document Link:

<https://www3.twdb.texas.gov/apps/waterdatainteractive//GetScannedImage.aspx?Num=6514740&Cnty=Harris>

<i>Map Key</i>	<i>Number of Records</i>	<i>Direction</i>	<i>Distance (mi/ft)</i>	<i>Site</i>	<i>DB</i>
44	1 of 3	WNW	1.46 / 7,718.49	Rice Hotel TX	GWDB

Well Rep Track No:

State Well NO:

6514729

Owner Name:

Rice Hotel

Drilling Start Dt:

Drilling Month:

Drilling Day:

Drilling Year:

1926

Well Depth:

896

Well Usage:

Unused

Water Level Status:

Latitude:

29.7611120

Longitude:

-95.3627780

Data Source:

Groundwater Database (GWDB) Reports; GIS shapefile of GWDB well locations

Well Info Report:

<https://www3.twdb.texas.gov/apps/waterdatainteractive//GetReports.aspx?Num=6514729&Type=GWDB>

Document Link:

<https://www3.twdb.texas.gov/apps/waterdatainteractive//GetScannedImage.aspx?Num=6514729&Cnty=Harris>

<i>Map Key</i>	<i>Number of Records</i>	<i>Direction</i>	<i>Distance (mi/ft)</i>	<i>Site</i>	<i>DB</i>
44	2 of 3	WNW	1.46 / 7,718.49	Rice Hotel Laundry TX	GWDB

Well Rep Track No:

State Well NO:

6514720

Owner Name:

Rice Hotel Laundry

Drilling Start Dt:

Drilling Month:

Drilling Day:

Drilling Year:

1936

Well Depth:

1502

Well Usage:

Plugged or Destroyed

Water Level Status:

Latitude:

29.7605560

Longitude:

-95.3680550

Data Source:

Groundwater Database (GWDB) Reports; GIS shapefile of GWDB well locations

Well Info Report:

<https://www3.twdb.texas.gov/apps/waterdatainteractive//GetReports.aspx?Num=6514720&Type=GWDB>

Document Link:

<https://www3.twdb.texas.gov/apps/waterdatainteractive//GetScannedImage.aspx?Num=6514720&Cnty=Harris>

<i>Map Key</i>	<i>Number of Records</i>	<i>Direction</i>	<i>Distance (mi/ft)</i>	<i>Site</i>	<i>DB</i>
44	3 of 3	WNW	1.46 / 7,718.49	Rice Hotel TX	GWDB

Well Rep Track No:

State Well NO:

6514728

Owner Name:

Rice Hotel

Drilling Start Dt:

Drilling Month:

Drilling Day:

Drilling Year:

1913

Well Depth:

1395

Well Usage:

Plugged or Destroyed

Water Level Status:

Latitude:

29.7608340

Longitude:

-95.3630560

Data Source:

Groundwater Database (GWDB) Reports; GIS shapefile of GWDB well locations

Well Info Report:

<https://www3.twdb.texas.gov/apps/waterdatainteractive//GetReports.aspx?Num=6514728&Type=GWDB>

Document Link:

<https://www3.twdb.texas.gov/apps/waterdatainteractive//GetScannedImage.aspx?Num=6514728&Cnty=Harris>

Map Key	Number of Records	Direction	Distance (mi/ft)	Site	DB
45	1 of 1	W	1.47 / 7,769.27	FIRST CITY NATIONAL BANK TX	WW HARRIS GAL

Well ID:	3624	Diameter (inches):	8
Aggre Lead Well:	3624	Year Drilled:	1981
Permit No:	W1981-3624-13578-0	Depth Drilled:	550
Permit Start Date:	5/13/1981	Depth frm Surf(ft):	455
Permit End Dt:	12/9/1981	County:	H
Well Status:	N - Not Drilled	Latitude:	29.76
Regulatory Aarea:	2	Longitude:	-95.361666
Owner Name:	FIRST CITY NATIONAL BANK		
Billing Contact:	NULL		
Billing Address:	1001 Main		
Billing Address 2:	NULL		
Billing City:	Houston		
Billing State:	TX		
Billing Zip:	77002		
Correspondence:	NULL		
Provision:	NULL		
Water Usage:	O - Other		

<i>Map Key</i>	<i>Number of Records</i>	<i>Direction</i>	<i>Distance (mi/ft)</i>	<i>Site</i>	<i>DB</i>
46	1 of 4	NNW	1.48 / 7,795.25	GREENFIELD CONSTRUCTION WELL #6 TX	TCEQ WELL LOGS

Grid No: 65-14-7
Date Drilled: 06/06/1986
Owners Name: GREENFIELD CONSTRUCTION WELL #6
County: HARRIS
Water Usage: DE-WATERING
Static Level: 37
Depth Drilled: 75
Latitude: 29.771998
Longitude: -95.349473

Please use black ink. Send original copy by certified mail to the Texas Water Commission P.O. Box 13087 Austin, Texas 78711

State of Texas
WATER WELL REPORT
ATTENTION OWNER: Confidentiality Privilege Notice on Reverse Side

Texas Water Well Drillers Board
P. O. Box 13087
Austin, Texas 78711

1) OWNER GreenField Construction (Name) Address _____ (Street or RFD) _____ (City) _____ (State) _____ (Zip)

2) LOCATION OF WELL: County Harris miles in _____ direction from Houston (Town)

3) TYPE OF WORK (Check): New Well Deepening Reconditioning Plugging

4) PROPOSED USE (Check): Domestic Industrial Monitor Public Supply Other Decorating

5) DRILLING METHOD (Check): Mud Rotary Air Hammer Jetted Bored Air Rotary Cable Tool Other _____

6) WELL LOG: Date Drilling: Started 6-6-1986 Completed 6-6-1986

DIAMETER OF HOLE		Description and color of formation material	
Dia. (in.)	From (ft.)	To (ft.)	
	Surface	75	
	15"		

7) BOREHOLE COMPLETION: Open Hole Straight Wall Underreamed Gravel Packed Other _____

8) CASING, BLANK PIPE, AND WELL SCREEN DATA:

Dia. (in.)	New or Used	Steel, Plastic, etc. Perf., Slotted, etc. Screen Mat., if commercial	Setting (ft.)		Gage Casing Screen
			From	To	
6 N		P.V.C.	0	51	2440
6 N		P.V.C.	51	91	1020

9) CEMENTING DATA [Rule 319.44(b)]
Cemented from _____ ft. to _____ ft. No. of Sacks Used _____
Method used _____
Cemented by NONE

10) SURFACE COMPLETION
 Specified Surface Slab Installed [Rule 319.44(c)]
 Pitless Adapter Used [Rule 319.44(d)] NONE
 Approved Alternative Procedure Used [Rule 319.71]

11) WATER LEVEL:
Static level 37 ft. below land surface Date 6-6-86
Artesian flow _____ gpm. Date _____

12) PACKERS: Type _____ Depth _____

13) TYPE PUMP:
 Turbine Jet Submersible Cylinder
 Other _____
Depth to pump bowl, cylinder, jet, etc., _____ ft.

14) WELL TESTS:
Type Test: Pump Bailor Jetted Estimated
Yield: 18 gpm with _____ ft. drawdown after _____ hrs.

15) WATER QUALITY:
Did you knowingly penetrate any strata which contained undesirable water? Yes No
If yes, submit "REPORT OF UNDESIRABLE WATER"
Type of water? _____ Depth of strata _____
Was a chemical analysis made? Yes No

I hereby certify that this well was drilled by me (or under my supervision) and that each and all of the statements herein are true to the best of my knowledge and belief. I understand that failure to complete items 1 thru 12 will result in the log(s) being returned for completion and resubmittal.

COMPANY NAME Stang Hydraulics Inc. Water Well Driller's License No. 2644 W
ADDRESS 3801 Trail Mobile Dr. (City) Houston (State) Texas (Zip) 77013
(Signed) [Signature] (Licensed Water Well Driller) (Signed) _____ (Registered Driller Trainee)
Please attach electric log, chemical analysis, and other pertinent information, if available. For TWC use only: Well No. 65-147 Located on map _____

RECEIVED
AUG 13 1986

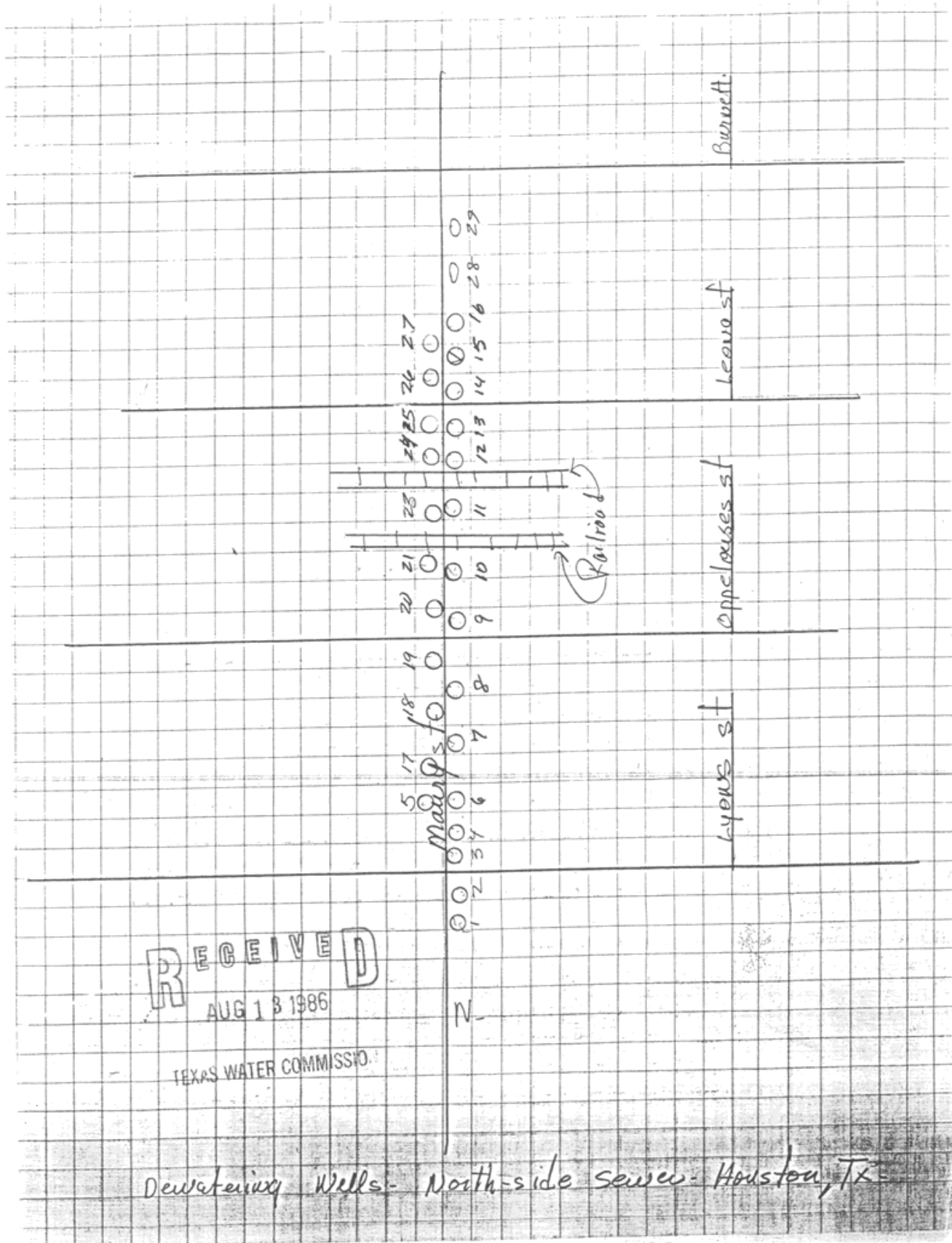

<i>Map Key</i>	<i>Number of Records</i>	<i>Direction</i>	<i>Distance (mi/ft)</i>	<i>Site</i>	<i>DB</i>
46	2 of 4	NNW	1.48 / 7,795.25	GREENFIELD CONST. WELL #4 TX	TCEQ WELL LOGS

Grid No: 65-14-7
Date Drilled: 06/02/1986
Owners Name: GREENFIELD CONST. WELL #4
County: HARRIS
Water Usage: DE-WATERING
Static Level: 45
Depth Drilled: 73
Latitude: 29.7719
Longitude: -95.349473

Please use black ink. Send original copy by certified mail to the Texas Water Commission P.O. Box 13087 Austin, Texas 78711

State of Texas
WATER WELL REPORT

Texas Water Well Drillers Board
P. O. Box 13087
Austin, Texas 78711

ATTENTION OWNER: Confidentiality Privilege Notice on Reverse Side

well #4

1) OWNER GreenField Const. (Name) Address _____ (Street or RFD) _____ (City) _____ (State) _____ (Zip)

2) LOCATION OF WELL: _____ (County) _____ (Town) _____ (Direction) _____ (Miles in _____ direction from _____)

Driller must complete the legal description to the right with distance and direction from two intersecting section or survey lines, or he must locate and identify the well on an official Quarter- or Half-Scale Texas County General Highway Map and attach the map to this form.

Legal description: Section No. _____ Block No. _____ Township _____
Abstract No. _____ Survey Name _____
Distance and direction from two intersecting section or survey lines _____

See attached map. 65-14-7

3) TYPE OF WORK (Check): New Well Deepening Reconditioning Plugging

4) PROPOSED USE (Check): Domestic Industrial Monitor Public Supply Irrigation Test Well Injection Other Decorating

5) DRILLING METHOD (Check): Driven Mud Rotary Air Hammer Jetted Bored Air Rotary Cable Tool Other _____

6) WELL LOG: Date Drilling: Started 6-2-86 Completed 6-2-86

From (ft.)	To (ft.)	Description and color of formation material	DIAMETER OF HOLE	
			Dia. (in.)	Surface
0-5		Sand & Gravel		
5-41		Red & White Clay	15"	23'
41-68 1/2		Brown Sand		
68 1/2-73		Red Clay		

7) BOREHOLE COMPLETION: Open Hole Straight Wall Underreamed
 Gravel Packed Other _____
If Gravel Packed give interval ... from 10 ft. to 23 ft.

8) CASING, BLANK PIPE, AND WELL SCREEN DATA:

Dia. (in.)	New or Used	Steel, Plastic, etc. Perf., Slotted, etc. Screen Mat., if commercial	Setting (ft.)		Gage Casing Screen
			From	To	
6	N	P.V.C.	53	73	1000

9) CEMENTING DATA [Rule 319.44(b)]
Cemented from _____ ft. to _____ ft. No. of Sacks Used _____
Method used NONE
Cemented by _____

10) SURFACE COMPLETION
 Specified Surface Slab Installed [Rule 319.44(c)]
 Pitless Adapter Used [Rule 319.44(d)] NONE
 Approved Alternative Procedure Used [Rule 319.71]

11) WATER LEVEL:
Static level 45 ft. below land surface Date 6-2-86
Artesian flow _____ gpm. Date _____

12) PACKERS: _____ Type _____ Depth _____

13) TYPE PUMP: Turbine Jet Submersible Cylinder
Depth to pump bowls, cylinder, jet, etc., _____ ft.

14) WELL TESTS:
Type Test: Pump Bailor Jetted Estimated
Yield: 20 gpm with total ft. drawdown after _____ hrs.

15) WATER QUALITY:
Did you knowingly penetrate strata which contained undesirable water? Yes No
If yes, submit "REPORT OF UNDESIRABLE WATER".
Type of water? _____ Depth of strata _____
Was a chemical analysis made? Yes No

I hereby certify that this well was drilled by me (or under my supervision) and that each and all of the statements herein are true to the best of my knowledge and belief. I understand that failure to complete items 1 thru 12 will result in the log(s) being returned for completion and resubmittal.

COMPANY NAME Stang Drilling Inc. Water Well Driller's License No. 2644W
ADDRESS 3801 Trailmobile Dr. (City) Houston (State) Texas (Zip) 77012
(Signed) Jimmy Olls (Registered Driller Trainee)
Please attach electric log, chemical analysis, and other pertinent information, if available. For TWC use only Well No. 65-14-7 Located on map _____

RECEIVED
AUG 13 1986

TEXAS WATER COMMISSION
(Use reverse side if necessary)

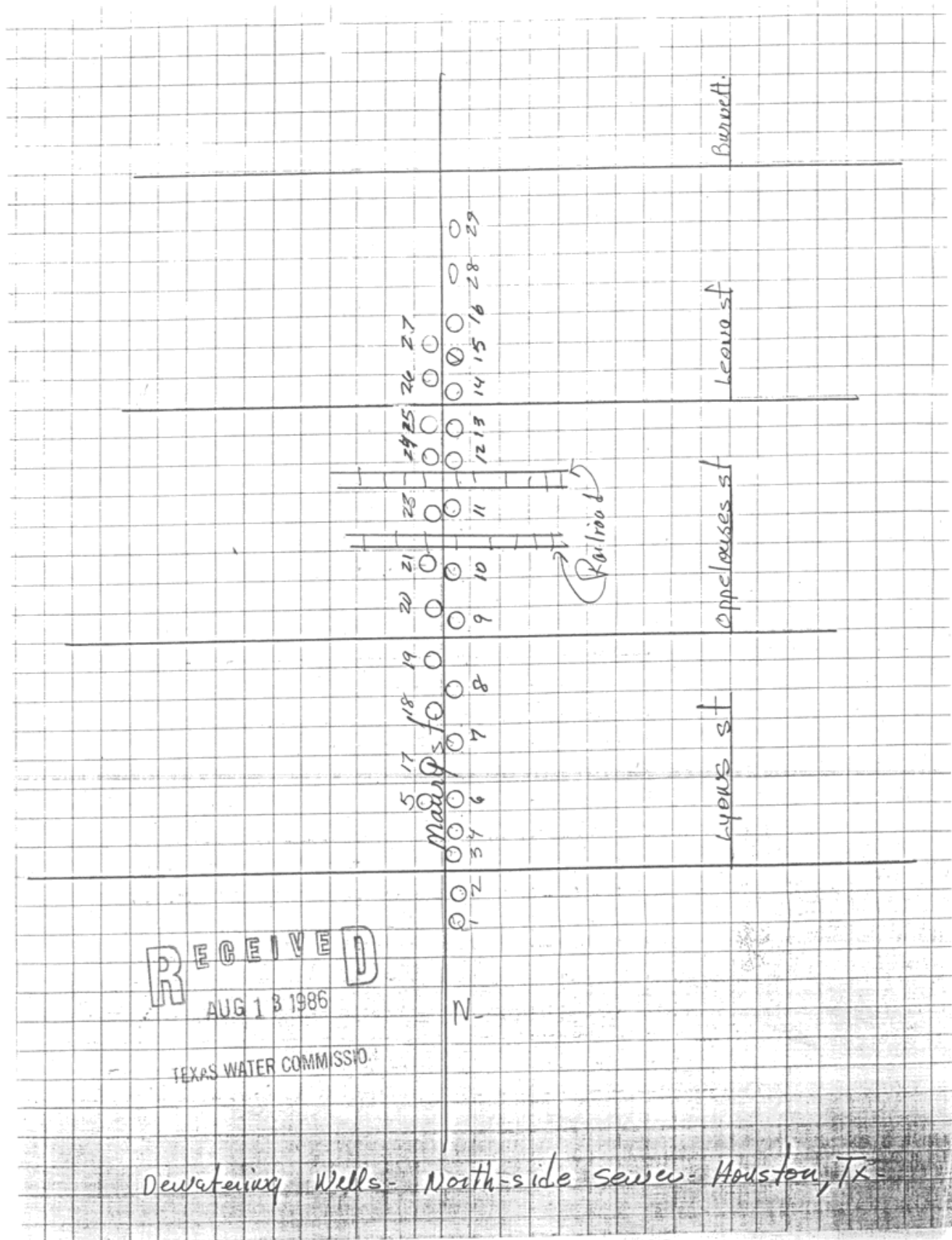

<i>Map Key</i>	<i>Number of Records</i>	<i>Direction</i>	<i>Distance (mi/ft)</i>	<i>Site</i>	<i>DB</i>
46	3 of 4	NNW	1.48 / 7,795.25	GREENFIELD CONST. WELL #3 TX	TCEQ WELL LOGS

Grid No: 65-14-7
Date Drilled: 05/30/1986
Owners Name: GREENFIELD CONST. WELL #3
County: HARRIS
Water Usage: DE-WATERING
Static Level: 45.5
Depth Drilled: 76
Latitude: 29.771738
Longitude: -95.349473

Please use black ink. Send original copy by certified mail to the Texas Water Commission, P.O. Box 13087, Austin, Texas 78711

State of Texas
WATER WELL REPORT
Texas Water Well Drillers Board
P. O. Box 13087
Austin, Texas 78711

ATTENTION OWNER: Confidentiality Privilege Notice on Reverse Side

1) OWNER Greenfield Const. (Name) Address _____ (Street or RFD) _____ (City) _____ (State) _____ (Zip)

2) LOCATION OF WELL: County Harris miles in _____ direction from Houston (Town)

Driller must complete the legal description to the right with distance and direction from two intersecting section or survey lines, or he must locate and identify the well on an official Quarter- or Half-Scale Texas County General Highway Map and attach the map to this form.

Legal description: Section No. _____ Block No. _____ Township _____
Abstract No. _____ Survey Name _____
Distance and direction from two intersecting section or survey lines _____

See attached map. 65-14-7

3) TYPE OF WORK (Check): New Well Deepening Reconditioning Plugging

4) PROPOSED USE (Check): Domestic Industrial Monitor Public Supply Irrigation Test Well Injection Other Secondary

5) DRILLING METHOD (Check): Driven Mud Rotary Air Hammer Jetted Bored Air Rotary Cable Tool Other _____

6) WELL LOG: Date Drilling: Started 5-30 1986 Completed 5-30 1986

DIAMETER OF HOLE		BOREHOLE COMPLETION:	
Dia. (in.)	To (ft.)	From (ft.)	To (ft.)
15"	Surface	10'	26'

7) BOREHOLE COMPLETION: Open Hole Straight Wall Underreamed Gravel Packed Other _____
If Gravel Packed give interval ... from 10 ft. to 26 ft.

8) CASING, BLANK PIPE, AND WELL SCREEN DATA:

From (ft.)	To (ft.)	Description and color of formation material	Dia. (in.)	New or Used	Steel, Plastic, etc. Perf., Slotted, etc. Screen Mfg., if commercial	Setting (ft.)		Gage Casing Screen
						From	To	
0	5	Sand & Gravel	N 6"		P.V.C.	53'	73'	0.00
5	25 1/2	Red & Brown Chalk Clay						
25 1/2	71	Brown Sand						
71	72	Red Clay						
72	76	Red Clay						

9) CEMENTING DATA [Rule 319.44(b)]
Cemented from _____ ft. to _____ ft. No. of Sacks Used _____
Method used NONE
Cemented by _____

10) SURFACE COMPLETION
 Specified Surface Sash Installed [Rule 319.44(c)]
 Pitless Adapter Used [Rule 319.44(d)] NONE
 Approved Alternative Procedure Used [Rule 319.71]

11) WATER LEVEL:
Static level 45' 6" ft. below land surface Date 5-30-86
Artesian flow _____ gpm. Date _____

12) PACKERS: Type _____ Depth _____
NONE

13) TYPE PUMP:
 Turbine Jet Submersible Cylinder
Depth to pump bowls, cylinder, jet, etc., _____ ft.

14) WELL TESTS:
Type Test: Pump Bailor Jetted Estimated
Yield: 25 gpm with _____ ft. drawdown after _____ hrs.

15) WATER QUALITY:
Did you knowingly penetrate strata which contained undesirable water? Yes No
If yes, submit "REPORT OF UNDESIRABLE WATER"
Type of water? _____ Depth of strata _____
Was a chemical analysis made? Yes No

I hereby certify that this well was drilled by me (or under my supervision) and that each and all of the statements herein are true to the best of my knowledge and belief. I understand that failure to complete items 1 thru 12 will result in the log(s) being returned for completion and resubmittal.

COMPANY NAME Spang Overhauling Inc. Water Well Driller's License No. 26446
ADDRESS 3801 Trailmobile Dr. (Street or RFD) Houston (City) Texas (State) 77013 (Zip)
(Signed) Spang (Licensed Water Well Driller) (Signed) _____ (Registered Driller Trainee)
Please attach electric log, chemical analysis, and other pertinent information, if available. For TWC use only: Well No. 65-14-7 Located on map _____

TWC-0392 (Rev. 06-10-85)

TEXAS WATER COMMISSION COPY

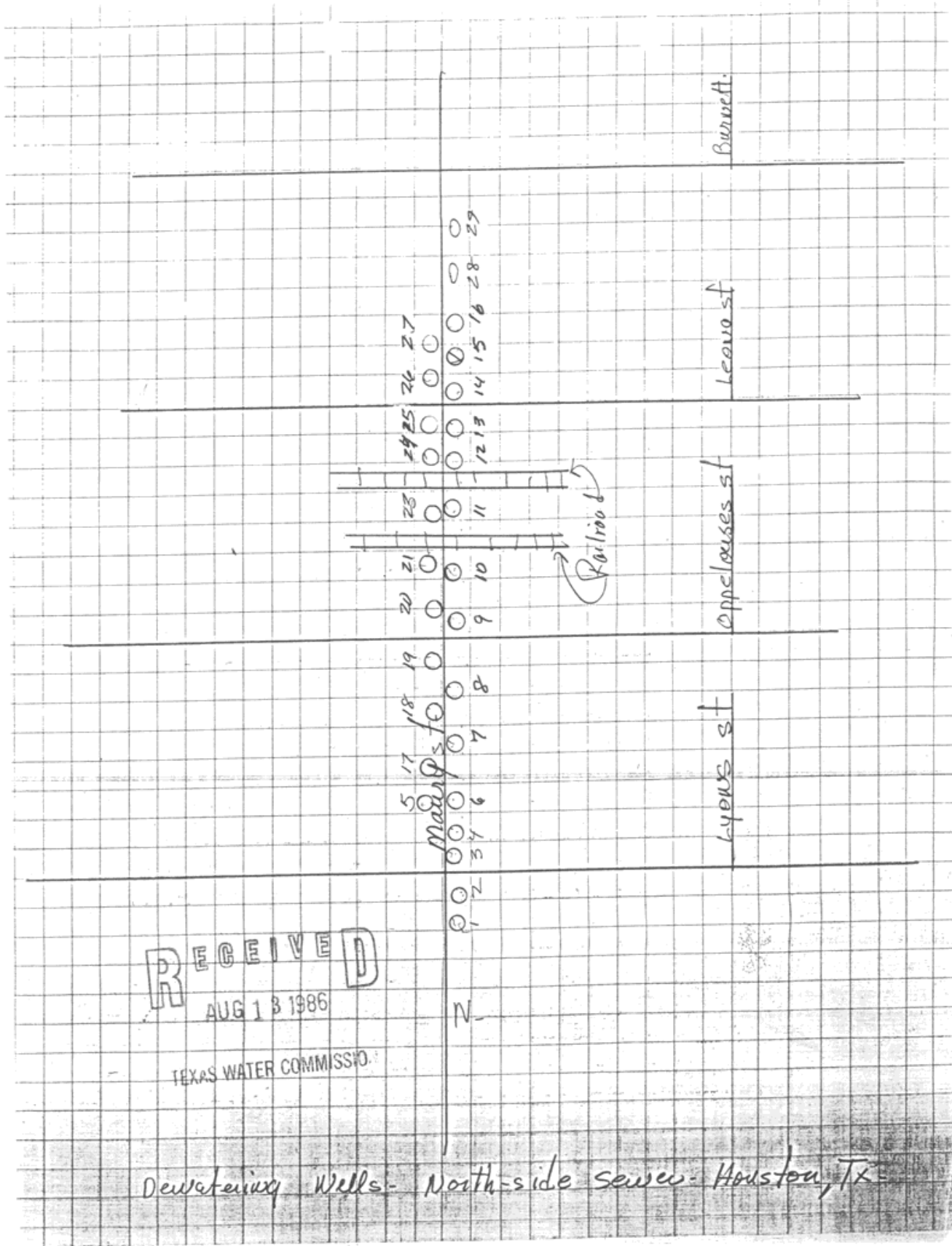

<i>Map Key</i>	<i>Number of Records</i>	<i>Direction</i>	<i>Distance (mi/ft)</i>	<i>Site</i>	<i>DB</i>
46	4 of 4	NNW	1.48 / 7,795.25	GREENFIELD CONSTRUCTION WELL #7 TX	TCEQ WELL LOGS

Grid No: 65-14-7
Date Drilled: 06/11/1986
Owners Name: GREENFIELD CONSTRUCTION WELL #7
County: HARRIS
Water Usage: DE-WATERING
Static Level: 43
Depth Drilled: 75
Latitude: 29.772083
Longitude: -95.349473

Please use black ink. Send original copy by certified mail to the Texas Water Commission P.O. Box 13087 Austin, Texas 78711

State of Texas
WATER WELL REPORT
ATTENTION OWNER: Confidentiality Privilege Notice on Reverse Side

Texas Water Well Drillers Board
P. O. Box 13087
Austin, Texas 78711

1) OWNER: Greenfield Const. (Name) Address _____ (Street or RFD) _____ (City) _____ (State) _____ (Zip)

2) LOCATION OF WELL: County Harris _____ miles in _____ direction from Houston (Town)

Driller must complete the legal description to the right with distance and direction from two intersecting section or survey lines, or he must locate and identify the well on an official Quarter- or Half-Scale Texas County General Highway Map and attach the map to this form.

Legal description: Section No. _____ Block No. _____ Township _____
Abstract No. _____ Survey Name _____
Distance and direction from two intersecting section or survey lines _____

See attached map. 65-14-7

3) TYPE OF WORK (Check): New Well Deepening Reconditioning Plugging

4) PROPOSED USE (Check): Domestic Industrial Monitor Public Supply Irrigation Test Well Injection Other De-watering

5) DRILLING METHOD (Check): Driven Mud Rotary Air Hammer Jetted Bored Air Rotary Cable Tool Other _____

6) WELL LOG: Date Drilling: Started 6-11-86 Completed 6-11-86

From (ft.)	To (ft.)	DIAMETER OF HOLE		Description and color of formation material
		Dia. (in.)	From (ft.) To (ft.)	
0	1		Surface	Sand & Gravel
1	4	15"	25'	Blue Clay
4	34			Red & White Clay
34	74			Brown Sand w/ some clay
74	75			Red Clay

7) BOREHOLE COMPLETION: Open Hole Straight Wall Underreamed Gravel Packed Other _____
If Gravel Packed give interval ... from 10 ft. to 25 ft.

8) CASING, BLANK PIPE, AND WELL SCREEN DATA:

Dia. (in.)	New or Used	Steel, Plastic, etc. Perf., Slotted, etc. Screen M.F., if commercial	Setting (ft.)		Gage Casing Screen
			From	To	
6	N	P.V.C.	0	54	Set 4.0
6	N	P.V.C.	54	74	220

9) CEMENTING DATA [Rule 319.44(b)]
Cemented from _____ ft. to _____ ft. No. of Sacks Used _____
Method used NONE
Cemented by _____

10) SURFACE COMPLETION
 Specified Surface Slab Installed [Rule 319.44(c)]
 Pitless Adapter Used [Rule 319.44(d)] NONE
 Approved Alternative Procedure Used [Rule 319.71]

11) WATER LEVEL:
Static level 43 ft. below land surface Date 6-11-86
Artesian flow _____ gpm. Date _____

12) PACKERS: Type _____ Depth NONE

13) TYPE PUMP: Turbine Jet Submersible Cylinder
Depth to pump bowls, cylinder, jet, etc., _____ ft.

14) WELL TESTS:
Type Test: Pump Bailor Jetted Estimated
Yield: 20 gpm with total drawdown after _____ hrs.

15) WATER QUALITY:
Did you knowingly penetrate any strata which contained undesirable water? Yes No
If yes, submit "REPORT OF UNDESIRABLE WATER"
Type of water? _____ Depth of strata _____
Was a chemical analysis made? Yes No

I hereby certify that this well was drilled by me (or under my supervision) and that each and all of the statements herein are true to the best of my knowledge and belief. I understand that failure to complete items 1 thru 12 will result in the log(s) being returned for completion and resubmittal.

COMPANY NAME Stang De-watering Water Well Driller's License No. 2644 W
ADDRESS 3801 Frailmobile Dr. Houston Texas 77013
(Signed) [Signature] (Signed) _____
Please attach electric log, chemical analysis, and other pertinent information, if available. For TWC use only Well No. 65-14-7 Located on map _____

RECEIVED
AUG 13 1986

TEXAS WATER COMMISSION
(Use reverse side if necessary)

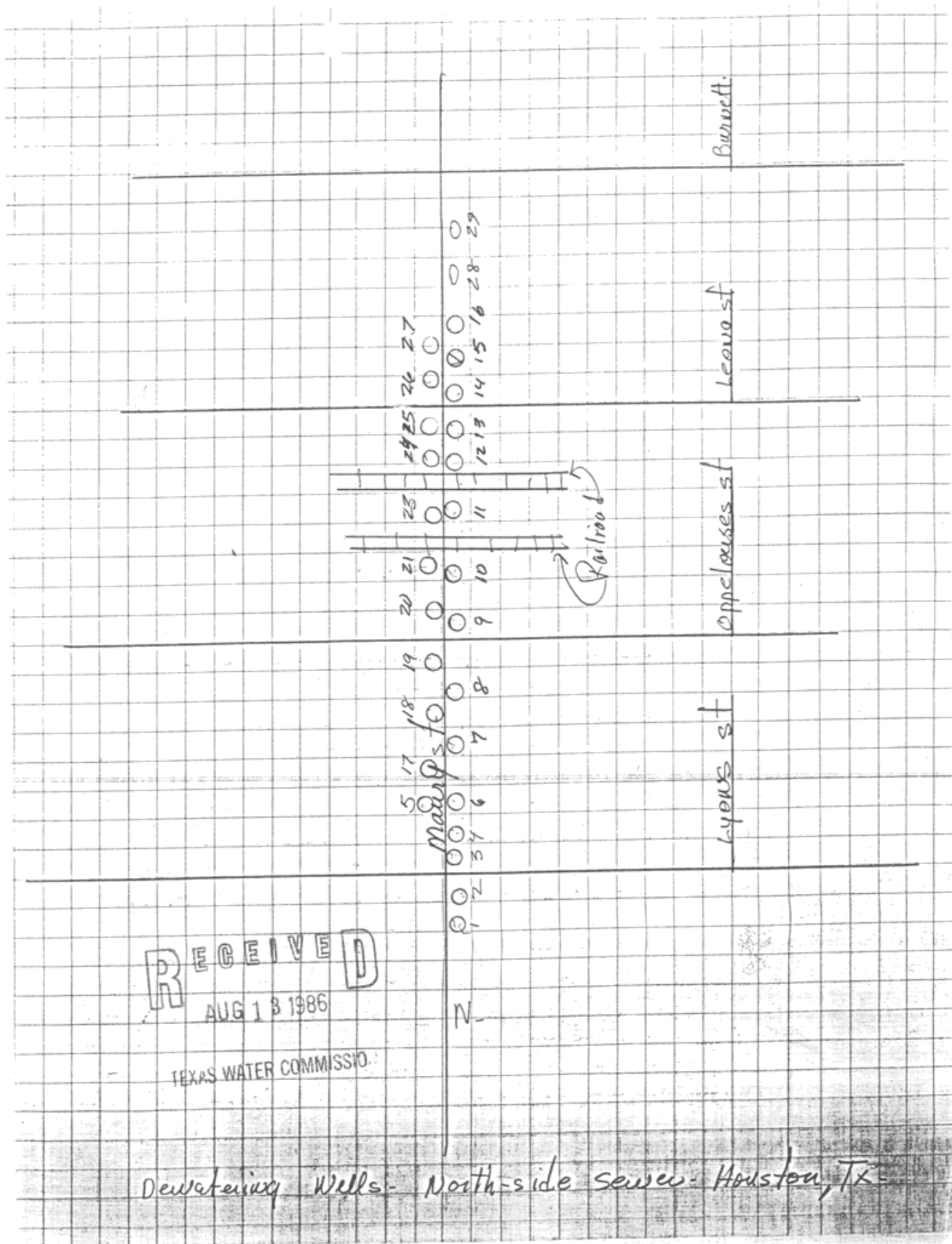

<i>Map Key</i>	<i>Number of Records</i>	<i>Direction</i>	<i>Distance (mi/ft)</i>	<i>Site</i>	<i>DB</i>
47	1 of 3	NNW	1.48 / 7,800.91	GREENFIELD CONSTRUCTION WELL #5 TX	TCEQ WELL LOGS

Grid No: 65-14-7
Date Drilled: 06/03/1986
Owners Name: GREENFIELD CONSTRUCTION WELL #5
County: HARRIS
Water Usage: DE-WATERING
Static Level: 47
Depth Drilled: 74
Latitude: 29.771738
Longitude: -95.34983

Please use black ink. Send original copy by certified mail to the Texas Water Commission, P.O. Box 13087, Austin, Texas 78711. *well #5*

State of Texas
WATER WELL REPORT

Texas Water Well Drillers Board
P. O. Box 13087
Austin, Texas 78711

ATTENTION OWNER: Confidentiality Privilege Notice on Reverse Side

1) OWNER Greenfield Construction (Name) Address _____ (Street or RFD) _____ (City) _____ (State) _____ (Zip)

2) LOCATION OF WELL: County Harris _____ miles in _____ direction from Houston _____ (Town)

Legal description: Section No. _____ Block No. _____ Township _____
Abstract No. _____ Survey Name _____
Distance and direction from two intersecting section or survey lines _____

See attached map: 65-14-7

3) TYPE OF WORK (Check): New Well Deepening Reconditioning Plugging

4) PROPOSED USE (Check): Domestic Industrial Monitor Public Supply De-watering Irrigation Test Well Injection

5) DRILLING METHOD (Check): Driven Mud Rotary Air Hammer Jetted Bored Air Rotary Cable Tool Other _____

6) WELL LOG: Date Drilling: Started 6-3-1986 Completed 6-3-1986

From (ft.)	To (ft.)	DIAMETER OF HOLE		
		Dia. (in.)	From (ft.)	To (ft.)
0-4	4	15"		74
4-7	7			
7-32	32			
32-33	33			
33-69	69			
69-74	74			

7) BOREHOLE COMPLETION: Open Hole Straight Wall Underreamed Gravel Packed Other _____
If Gravel Packed give interval . . . from 10 ft. to 74 ft.

8) CASING, BLANK PIPE, AND WELL SCREEN DATA:

Dia. (in.)	New or Used	Steel, Plastic, etc. Perf., Slotted, etc. Screen Mfg., if commercial	Setting (ft.)		Gage Casing Screen
			From	To	
6 N		P.V.C.	5 1/2	7 1/2	OAD

9) CEMENTING DATA [Rule 319.44(b)]
Cemented from _____ ft. to _____ ft. No. of Sacks Used _____
Method used NONE
Cemented by _____

10) SURFACE COMPLETION: Specified Surface Slab Installed [Rule 319.44(c)] Pitless Adapter Used [Rule 319.44(d)] Approved Alternative Procedure Used [Rule 319.71] NONE

11) WATER LEVEL: Static level 47 ft. below land surface Date _____
Artesian flow _____ gpm. Date _____

12) PACKERS: Type _____ Depth _____ NONE

13) TYPE PUMP: Turbine Jet Submersible Cylinder
Other _____
Depth to pump bowls, cylinder, jet, etc., _____ ft.

14) WELL TESTS: Type Test: Pump Bailer Jetted Estimated
Yield: 20 gpm with _____ ft. drawdown after _____ hrs.

15) WATER QUALITY: Did you knowingly penetrate any strata which contained undesirable water? Yes No
If yes, submit "REPORT OF UNDESIRABLE WATER"
Type of water? _____ Depth of strata _____
Was a chemical analysis made? Yes No

I hereby certify that this well was drilled by me (or under my supervision) and that each and all of the statements herein are true to the best of my knowledge and belief. I understand that failure to complete items 1 thru 12 will result in the log(s) being returned for completion and resubmittal.

COMPANY NAME Stang De-watering Inc Water Well Driller's License No. 2644 W

ADDRESS 3801 Trailmobile Dr. Houston Texas 77013

(Signed) [Signature] (Signed) _____
(Licensed Water Well Driller) (Registered Driller Trainee)

Please attach electric log, chemical analysis, and other pertinent information, if available. For TWC use only: Well No. 65-14-7 Located on map _____

TWC-0392 (Rev. 06-10-85)

TEXAS WATER COMMISSION COPY

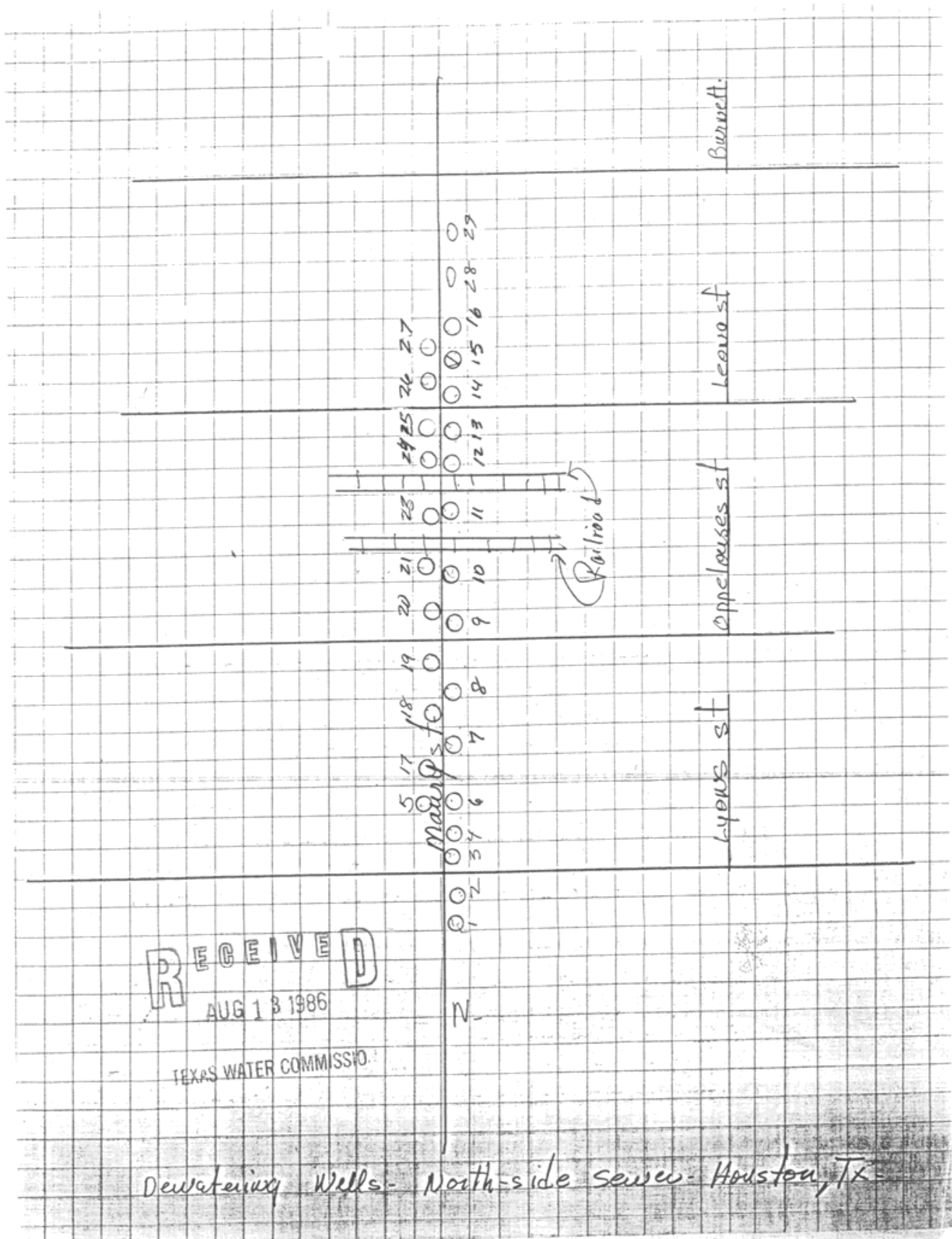

<i>Map Key</i>	<i>Number of Records</i>	<i>Direction</i>	<i>Distance (mi/ft)</i>	<i>Site</i>	<i>DB</i>
47	2 of 3	NNW	1.48 / 7,800.91	GREENFIELD CONST. WELL #17 TX	TCEQ WELL LOGS

Grid No: 65-14-7
Date Drilled: 06/27/1986
Owners Name: GREENFIELD CONST. WELL #17
County: HARRIS
Water Usage: DE-WATERING
Static Level: 40
Depth Drilled: 70
Latitude: 29.771888
Longitude: -95.349829

Please use black ink. Send original copy by certified mail to the Texas Water Commission, P.O. Box 13087, Austin, Texas 78711

State of Texas
WATER WELL REPORT
ATTENTION OWNER: Confidentiality Privilege Notice on Reverse Side

Texas Water Well Drillers Board
P. O. Box 13087
Austin, Texas 78711

Well #17

1) OWNER: Green Field Const. (Name) Address: Houston TX (City) (State) (Zip)

2) LOCATION OF WELL: County: Harris miles in: _____ direction from: Houston (Town)

Driller must complete the legal description to the right with distance and direction from two intersecting section or survey lines, or he must locate and identify the well on an official Quarter- or Half-Scale Texas County General Highway Map and attach the map to this form.

Legal description: Section No. _____ Block No. _____ Township _____
Abstract No. _____ Survey Name _____
Distance and direction from two intersecting section or survey lines _____

See attached map. 65-14-7

3) TYPE-OF WORK (Check):
 New Well Deepening Reconditioning Plugging
 Domestic Industrial Monitor Public Supply Irrigation Test Well Injection Other: Counting

4) PROPOSED USE (Check):
 Domestic Industrial Monitor Public Supply Irrigation Test Well Injection Other: Counting

5) DRILLING METHOD (Check):
 Driven Mud Rotary Air Hammer Jetted Bored Air Rotary Cable Tool Other _____

6) WELL LOG:
 Date Drilling: Started 6-27 1986 Completed 6-27 1986
 DIAMETER OF HOLE: Dia. (in.) From (ft.) To (ft.)
 Surface: 15" 20'

7) BOREHOLE COMPLETION:
 Open Hole Straight Wall Underreamed
 Gravel Packed Other _____
 If Gravel Packed give interval ... from 10 ft. to 20 ft.

8) CASING, BLANK PIPE, AND WELL SCREEN DATA:

From (ft.)	To (ft.)	Description and color of formation material	Dia. (in.)	New or Used	Steel, Plastic, etc. Perf., Slotted, etc. Screen Mat., if commercial	Setting (ft.)		Gage Casing Screen
						From	To	
<u>0</u>	<u>1</u>	<u>Sand & Gravel</u>						
<u>1</u>	<u>4</u>	<u>Blue Clay</u>	<u>6 N</u>		<u>P.V.C. Riser</u>	<u>0</u>	<u>49</u>	
<u>4</u>	<u>34</u>	<u>Red & White Clay</u>	<u>6 N</u>		<u>P.V.C. Screen</u>	<u>49</u>	<u>69</u>	<u>0.20</u>
<u>34</u>	<u>35</u>	<u>Sand Stone</u>						
<u>35</u>	<u>69</u>	<u>Brown Sand</u>						
<u>69</u>	<u>70</u>	<u>Red Clay</u>						

9) CEMENTING DATA [Rule 319.44(b)]
 Cemented from _____ ft. to _____ ft. No. of Sacks Used _____
 Method used: NONE
 Cemented by: _____

10) SURFACE COMPLETION
 Specified Surface Slab Installed [Rule 319.44(c)]
 Pitless Adapter Used [Rule 319.44(d)] NONE
 Approved Alternative Procedure Used [Rule 319.71]

11) WATER LEVEL:
 Static level 40 ft. below land surface Date _____
 Artesian flow _____ gpm. Date _____

12) PACKERS: Type _____ Depth _____

13) TYPE PUMP:
 Turbine Jet Submersible Cylinder
 Other _____
 Depth to pump bowls, cylinder, jet, etc., _____ ft.

14) WELL TESTS:
 Type Test: Pump Bailor Jetted Estimated
 Yield: _____ gpm with 1.6 ft. drawdown after _____ hrs.

15) WATER QUALITY:
 Did you knowingly penetrate any strata which contained undesirable water? Yes No
 If yes, submit "REPORT OF UNDESIRABLE WATER"
 Type of water? _____ Depth of strata _____
 Was a chemical analysis made? Yes No

I hereby certify that this well was drilled by me (or under my supervision) and that each and all of the statements herein are true to the best of my knowledge and belief. I understand that failure to complete items 1 thru 12 will result in the log(s) being returned for completion and resubmittal.

COMPANY NAME: Stang Dewatering Water Well Driller's License No. 2644-LW
 ADDRESS: 3801 Trailmobile Dr. (City) Houston (State) Texas (Zip) 77025
 (Signed) Spinning Allen (Registered Driller Trainee)
 Please attach electric log, chemical analysis, and other pertinent information, if available. For TWC use only: Well No. 65-14-7 Located on map _____

RECEIVED
AUG 13 1986

TWC'S WATER COMMISSION

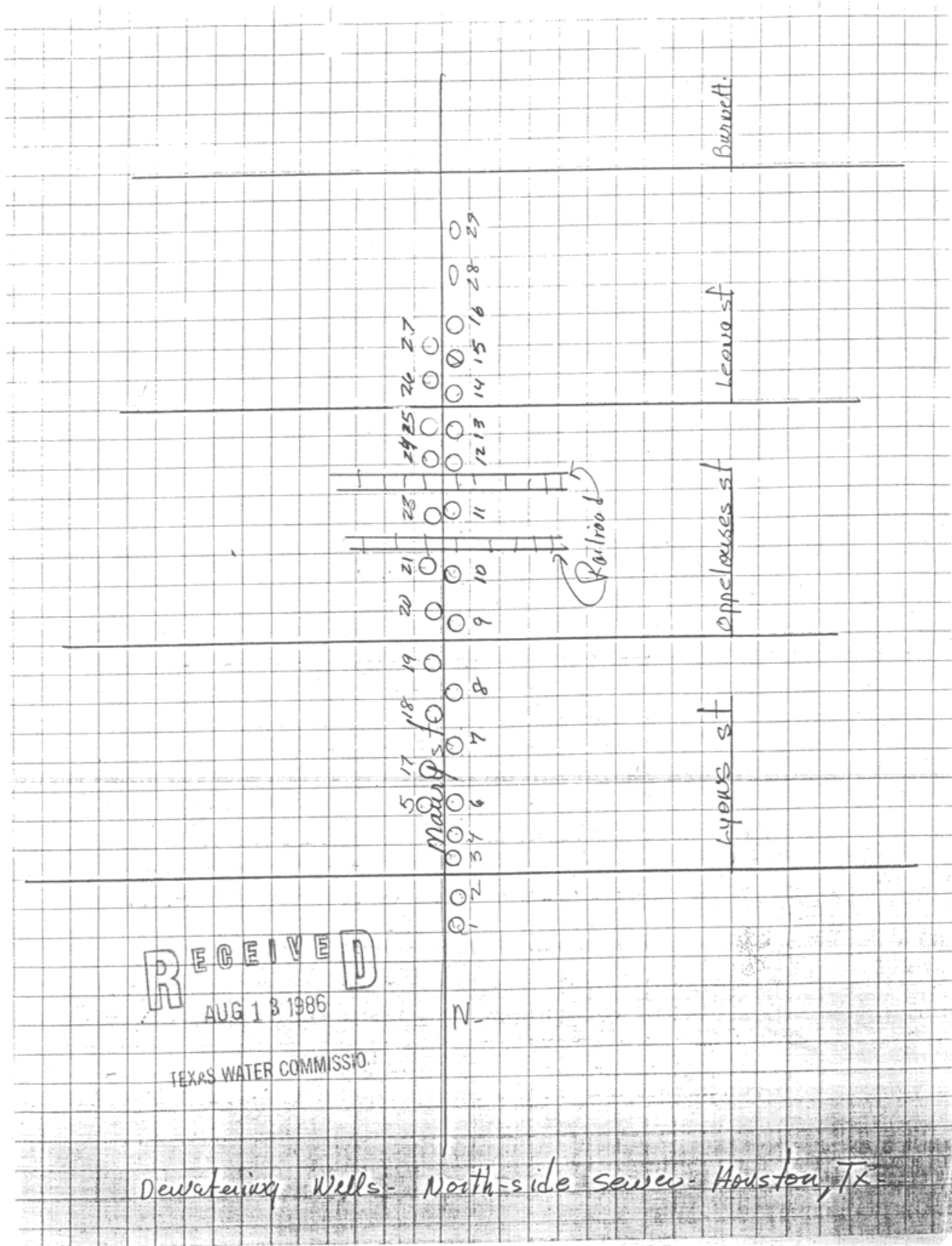

<i>Map Key</i>	<i>Number of Records</i>	<i>Direction</i>	<i>Distance (mi/ft)</i>	<i>Site</i>	<i>DB</i>
47	3 of 3	NNW	1.48 / 7,800.91	GREENFIELD CONST. WELL #18 TX	TCEQ WELL LOGS

Grid No: 65-14-7
Date Drilled: 06/28/1986
Owners Name: GREENFIELD CONST. WELL #18
County: HARRIS
Water Usage: DE-WATERING
Static Level: 43
Depth Drilled: 74
Latitude: 29.772034
Longitude: -95.349829

Please use black ink. Send original copy by certified mail to the Texas Water Commission P.O. Box 13087 Austin, Texas 78711

State of Texas
WATER WELL REPORT
Texas Water Well Drillers Board
P. O. Box 13087
Austin, Texas 78711

ATTENTION OWNER: Confidentiality Privilege Notice on Reverse Side

1) OWNER Greenfield Const (Name) Address Houston TX (City) (State) (Zip)

2) LOCATION OF WELL: County Harris direction from Houston (Town)

3) TYPE OF WORK (Check): New Well Deepening Reconditioning Plugging

4) PROPOSED USE (Check): Domestic Industrial Monitor Public Supply Dewatering Irrigation Test Well Injection Other

5) DRILLING METHOD (Check): Driven Mud Rotary Air Hammer Jetted Bored Air Rotary Cable Tool Other

6) WELL LOG: Date Drilling: Started 6-28 1986 Completed 6-28 1986

DIAMETER OF HOLE		7) BOREHOLE COMPLETION:	
Dia. (in.)	From (ft.)	To (ft.)	
	Surface	74	<input checked="" type="checkbox"/> Open Hole <input type="checkbox"/> Straight Wall <input type="checkbox"/> Underreamed
	15"		<input checked="" type="checkbox"/> Gravel Packed <input type="checkbox"/> Other

8) CASING, BLANK PIPE, AND WELL SCREEN DATA:

From (ft.)	To (ft.)	Description and color of formation material	Dia. (in.)	New or Used	Steel, Plastic, etc. Perf., Slots, etc. Screen Mat., if commercial	Setting (ft.)		Gage Casing Screen
						From	To	
		0-1 Gravel						
		1-4 Blue Clay			6 N P.V.C. Riser	0	52	
		4-34 Red & White Clay			6 N P.V.C. SCREEN	52	72	OAD
		34-35 Sand Stone						
		35-37 Sand						
		37-38 Sand Stone						
		38-72 BROWN SAND						
		72-74 Red Clay						

9) CEMENTING DATA [Rule 319.44(b)]
Cemented from _____ ft. to _____ ft. No. of Sacks Used _____
Method used NONE
Cemented by _____

10) SURFACE COMPLETION NONE
 Specified Surface Slab Installed [Rule 319.44(c)]
 Pitless Adapter Used [Rule 319.44(d)]
 Approved Alternative Procedure Used [Rule 319.71]

11) WATER LEVEL:
Static level 43 ft. below land surface Date _____
Artesian flow _____ gpm. Date _____

12) PACKERS: Type _____ Depth _____
NONE

13) TYPE PUMP:
 Turbine Jet Submersible Cylinder
Other _____
Depth to pump bowls, cylinder, jet, etc., _____ ft.

14) WELL TESTS:
Type Test: Pump Bailor Jetted Estimated
Yield: _____ gpm with total drawdown after _____ hrs.

15) WATER QUALITY:
Did you knowingly penetrate any strata which contained undesirable water? Yes No
If yes, submit "REPORT OF UNDESIRABLE WATER"
Type of water? _____ Depth of strata _____
Was a chemical analysis made? Yes No

I hereby certify that this well was drilled by me (or under my supervision) and that each and all of the statements herein are true to the best of my knowledge and belief. I understand that failure to complete items 1 thru 12 will result in the log(s) being returned for completion and resubmittal.

COMPANY NAME Stang Dewatering Water Well Driller's License No. 2644W
ADDRESS 3801 Trailmobile Dr. (City) Houston (State) Texas (Zip) 77013
(Signed) Jimmy Alb (Registered Water Well Driller) (Signed) _____ (Registered Driller Trainee)
Please attach electric log, chemical analysis, and other pertinent information, if available. For TWC use on Well No. 65-14-7 Located on map

RECEIVED
AUG 13 1986

TEXAS WATER COMMISSION

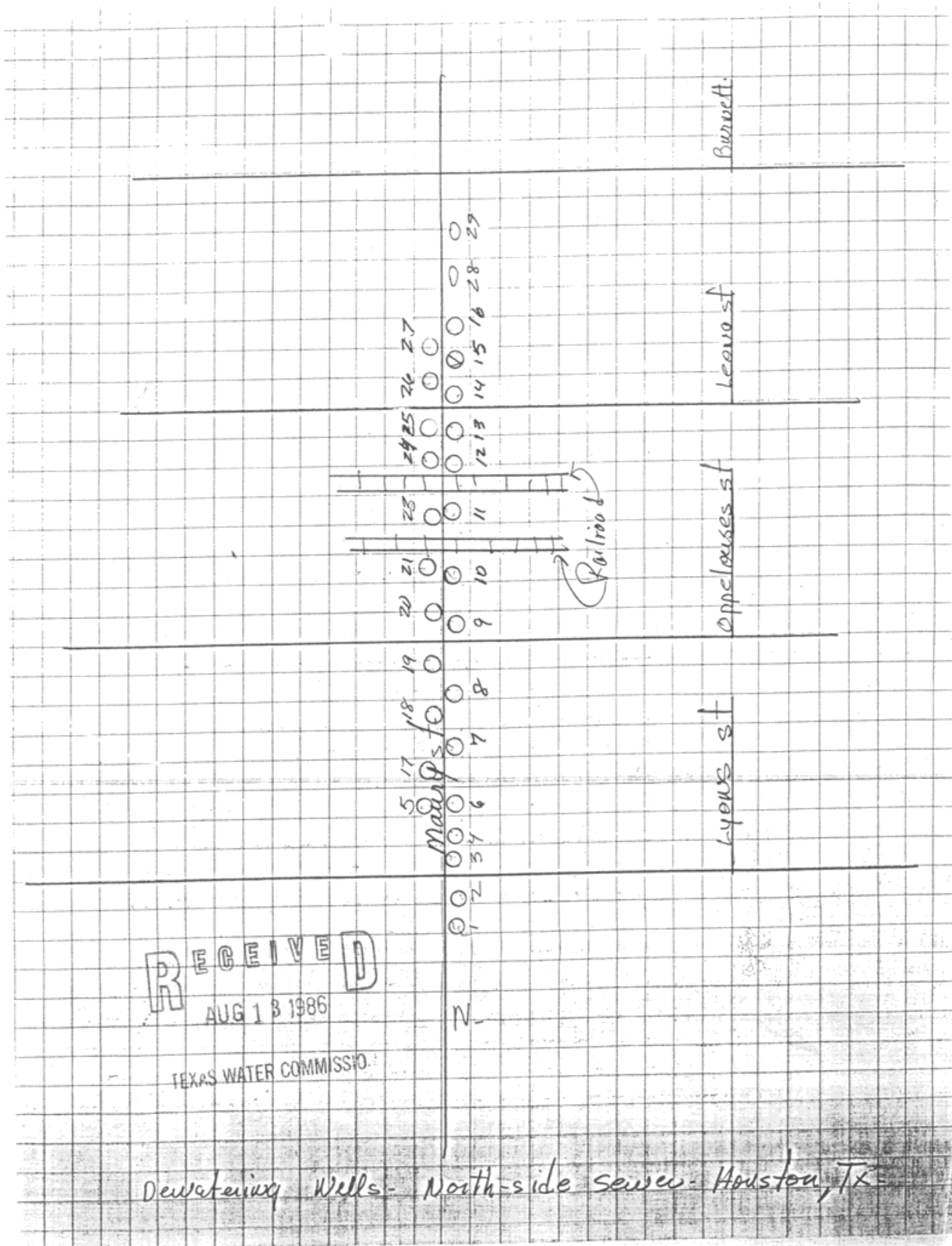

<i>Map Key</i>	<i>Number of Records</i>	<i>Direction</i>	<i>Distance (mi/ft)</i>	<i>Site</i>	<i>DB</i>
48	1 of 1	NNW	1.50 / 7,911.32	GREENFIELD CONSTRUCTION WELL #8 TX	TCEQ WELL LOGS

Grid No: 65-14-7
Date Drilled: 06/12/1986
Owners Name: GREENFIELD CONSTRUCTION WELL #8
County: HARRIS
Water Usage: DE-WATERING
Static Level: 45
Depth Drilled: 73
Latitude: 29.772335
Longitude: -95.349491

Please use black ink. Send original copy by certified mail to the Texas Water Commission, P.O. Box 13087, Austin, Texas 78711.

State of Texas
WATER WELL REPORT

Texas Water Well Drillers Board
P. O. Box 13087
Austin, Texas 78711

ATTENTION OWNER: Confidentiality Privilege Notice on Reverse Side

Well # 8

1) OWNER: Greenfield Const. (Name) Address _____ (City) (State) (Zip)

2) LOCATION OF WELL: County Harris direction from HOUSTON (Town)

Driller must complete the legal description to the right with distance and direction from two intersecting section or survey lines, or he must locate and identify the well on an official Quarter- or Half-Scale Texas County General Highway Map and attach the map to this form.

Legal description: Section No. _____ Block No. _____ Township _____
Abstract No. _____ Survey Name _____
Distance and direction from two intersecting section or survey lines _____

See attached map: 65-147

3) TYPE OF WORK (Check): New Well Deepening Reconditioning Plugging

4) PROPOSED USE (Check): Domestic Industrial Monitor Public Supply Dewatering Irrigation Test Well Injection Other _____

5) DRILLING METHOD (Check): Driven Mud Rotary Air Hammer Jetted Bored Air Rotary Cable Tool Other _____

6) WELL LOG: Date Drilling: Started 6-12-86 Completed 6-12-86

From (ft.)	To (ft.)	DIAMETER OF HOLE		Description and color of formation (material)
		Dia. (in.)	From (ft.) To (ft.)	
0-1			Surface	Gravel
1-6		15"	23'	Blue Clay
6-34				Red & white Clay
34-72				BROWN Sand
72-73				Red Clay

7) BOREHOLE COMPLETION: Open Hole Straight Wall Underreamed Gravel Packed Other _____

8) CASING, BLANK PIPE, AND WELL SCREEN DATA:

Dia. (in.)	New or Used	Steel, Plastic, etc. Perf., Slotted, etc. Screen Mat., if commercial	Setting (ft.)		Gage Casing Screen
			From	To	
6 N		P.V.C. RISER	0	52	54
6 N		P.V.C. SCREEN	52	72	82

9) CEMENTING DATA [Rule 319.44(b)]
Cemented from _____ ft. to _____ ft. No. of Sacks Used _____
Method used NONE
Cemented by _____

10) SURFACE COMPLETION
 Specified Surface Slab Installed [Rule 319.44(c)]
 Pitless Adapter Used [Rule 319.44(d)] NONE
 Approved Alternative Procedure Used [Rule 319.71]

11) WATER LEVEL: Static level 45 ft. below land surface Date 6-12-86
Artesian flow _____ gpm. Date _____

12) PACKERS: Type _____ Depth NONE

13) TYPE PUMP: Turbine Jet Submersible Cylinder
Depth to pump bowls, cylinder, jet, etc., _____ ft.

14) WELL TESTS: Type Test: Pump Bailor Jetted Estimated
Yield: 20 gpm with total ft. drawdown after _____ hrs.

15) WATER QUALITY: Did you knowingly penetrate any strata which contained undesirable water? Yes No
If yes, submit "REPORT OF UNDESIRABLE WATER"
Type of water? _____ Depth of strata _____
Was a chemical analysis made? Yes No

I hereby certify that this well was drilled by me (or under my supervision) and that each and all of the statements herein are true to the best of my knowledge and belief. I understand that failure to complete items 1 thru 12 will result in the log(s) being returned for completion and resubmittal.

COMPANY NAME Stang Dewatering Inc. Water Well Driller's License No. 2644W
ADDRESS 3801 Frailmobile Dr. (City) HOUSTON (State) TEXAS (Zip) 77013
(Signed) Spinning Olla (Registered Driller Trainee)

Please attach electric log, chemical analysis, and other pertinent information, if available. For TWC use only: Well No. 65-147 Located on map _____

TWC-0392 (Rev. 06-10-85)

TEXAS WATER COMMISSION COPY

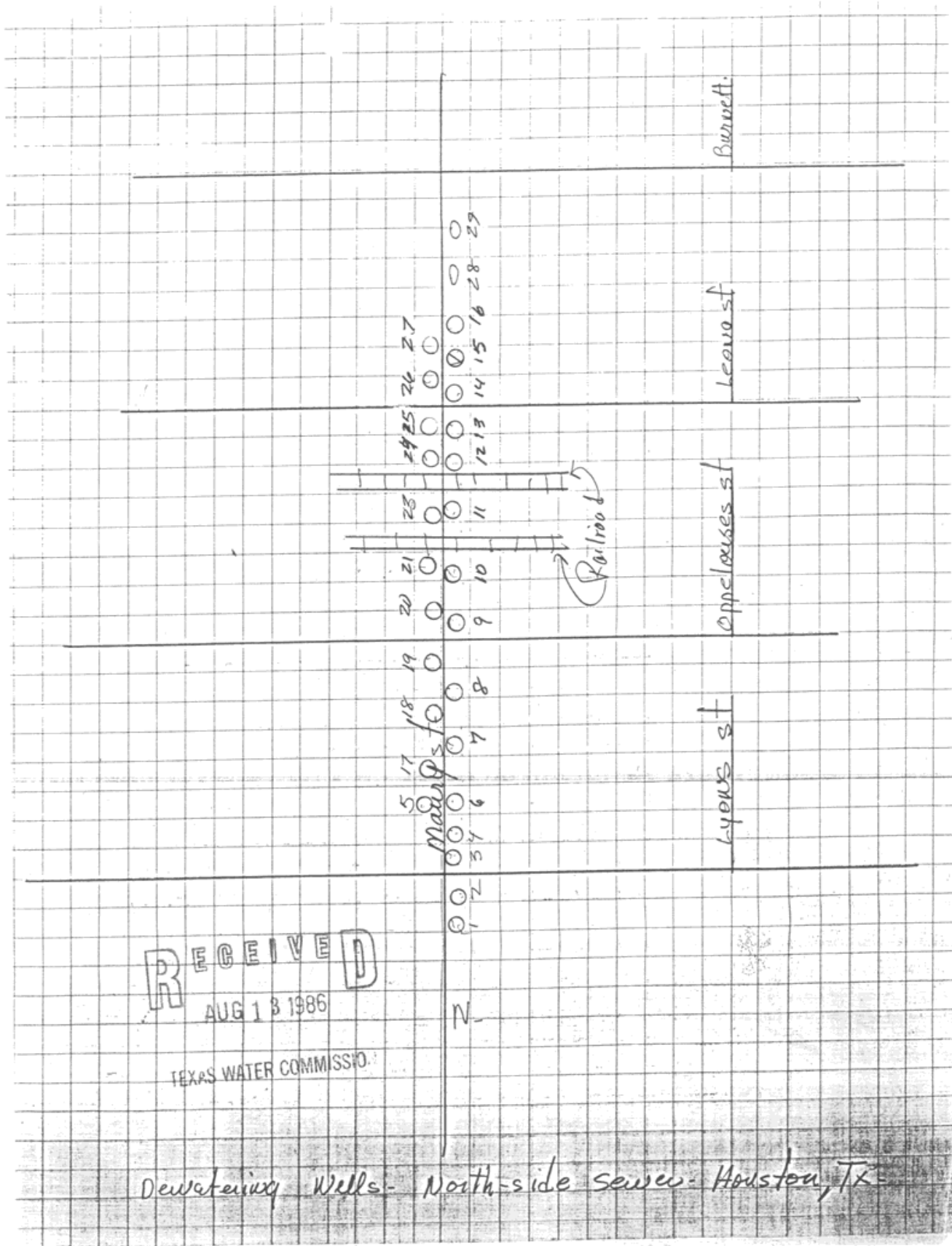

Dewatering Wells - North-side sewer - Houston, TX

<i>Map Key</i>	<i>Number of Records</i>	<i>Direction</i>	<i>Distance (mi/ft)</i>	<i>Site</i>	<i>DB</i>
49	1 of 1	NNW	1.51 / 7,982.62	GREENFIELD CONST. WELL #19 TX	TCEQ WELL LOGS

Grid No: 65-14-7
Date Drilled: 07/01/1986
Owners Name: GREENFIELD CONST. WELL #19
County: HARRIS
Water Usage: DE-WATERING
Static Level: 40
Depth Drilled: 71
Latitude: 29.772425
Longitude: -95.349838

Please use black ink. Send original copy by certified mail to the Texas Water Commission, P.O. Box 13087, Austin, Texas 78711

State of Texas
WATER WELL REPORT

Texas Water Well Drillers Board
P. O. Box 13087
Austin, Texas 78711

Well # 19
ATTENTION OWNER: Confidentiality Privilege Notice on Reverse Side

1) OWNER Greenfield Const (Name) Address Houston Texas (City) (State) (Zip)

2) LOCATION OF WELL: County Harris miles in _____ direction from Houston (Town)

Driller must complete the legal description to the right with distance and direction from two intersecting section or survey lines, or he must locate and identify the well on an official Quarter- or Half-Scale Texas County General Highway Map and attach the map to this form.

Legal description: Section No. _____ Block No. _____ Township _____
Abstract No. _____ Survey Name _____
Distance and direction from two intersecting section or survey lines _____

See attached map: 65-14-7

3) TYPE OF WORK (Check): New Well Deepening Reconditioning Plugging

4) PROPOSED USE (Check): Domestic Industrial Monitor Public Supply Other Dewatering

5) DRILLING METHOD (Check): Driven Mud Rotary Air Hammer Jetted Bored Air Rotary Cable Tool Other _____

6) WELL LOG: DIAMETER OF HOLE (in.)
Date Drilling: Started 7-1-86 Completed 7-1-86
From (ft.) To (ft.) Description and color of formation material

From (ft.)	To (ft.)	Description and color of formation material
0-1		Gravel
1-5		Blue Clay
5-30		Red & White Clay
30-69		Brown Sand
69-71		Red Clay

7) BOREHOLE COMPLETION: Open Hole Straight Wall Underreamed
 Gravel Packed Other _____
If Gravel Packed give interval . . . from 10 ft. to 71 ft.

8) CASING, BLANK PIPE, AND WELL SCREEN DATA:

Dia. (in.)	New or Used	Steel, Plastic, etc. Perf., Slotted, etc. Screen Mat., if commercial	Setting (ft.)		Gage Casing Screen
			From	To	
6 N		P.V.C. Riser	0	49	
6 N		P.V.C. Riser	49	69	200

9) CEMENTING DATA [Rule 319.44(b)]
Cemented from _____ ft. to _____ ft. No. of Sacks Used _____
Method used None
Cemented by _____

10) SURFACE COMPLETION None
 Specified Surface Slab Installed [Rule 319.44(c)]
 Pitless Adapter Used [Rule 319.44(d)]
 Approved Alternative Procedure Used [Rule 319.71]

11) WATER LEVEL:
Static level 40 ft. below land surface Date _____
Artesian flow _____ gpm. Date _____

12) PACKERS: Type _____ Depth _____

13) TYPE PUMP:
 Turbine Jet Submersible Cylinder
Depth to pump bowls, cylinder, jet, etc., _____ ft.

14) WELL TESTS:
Type Test: Pump Bailor Jetted Estimated
Yield: _____ gpm with 10 ft. drawdown after _____ hrs.

15) WATER QUALITY:
Did you knowingly penetrate any strata which contained undesirable water? Yes No
If yes, submit "REPORT OF UNDESIRABLE WATER"
Type of water: _____ Depth of strata: _____
Was a chemical analysis made? Yes No

I hereby certify that this well was drilled by me (or under my supervision) and that each and all of the statements herein are true to the best of my knowledge and belief. I understand that failure to complete items 1 thru 12 will result in the log(s) being returned for completion and resubmittal.

COMPANY NAME Stang Dewatering Inc. (Type or Print) Water Well Driller's License No. 26446
ADDRESS 3801 Trailmobile Dr. (Street or RFD) Houston (City) Texas (State) 77013 (Zip)
(Signed) Jimmy Allen (Licensed Water Well Driller) (Signed) _____ (Registered Driller Trainee)

Please attach electric log, chemical analysis, and other pertinent information, if available. For TWC use only: Well No. 65-14-7 Located on map

RECEIVED
AUG 13 1986

TEXAS WATER COMMISSION

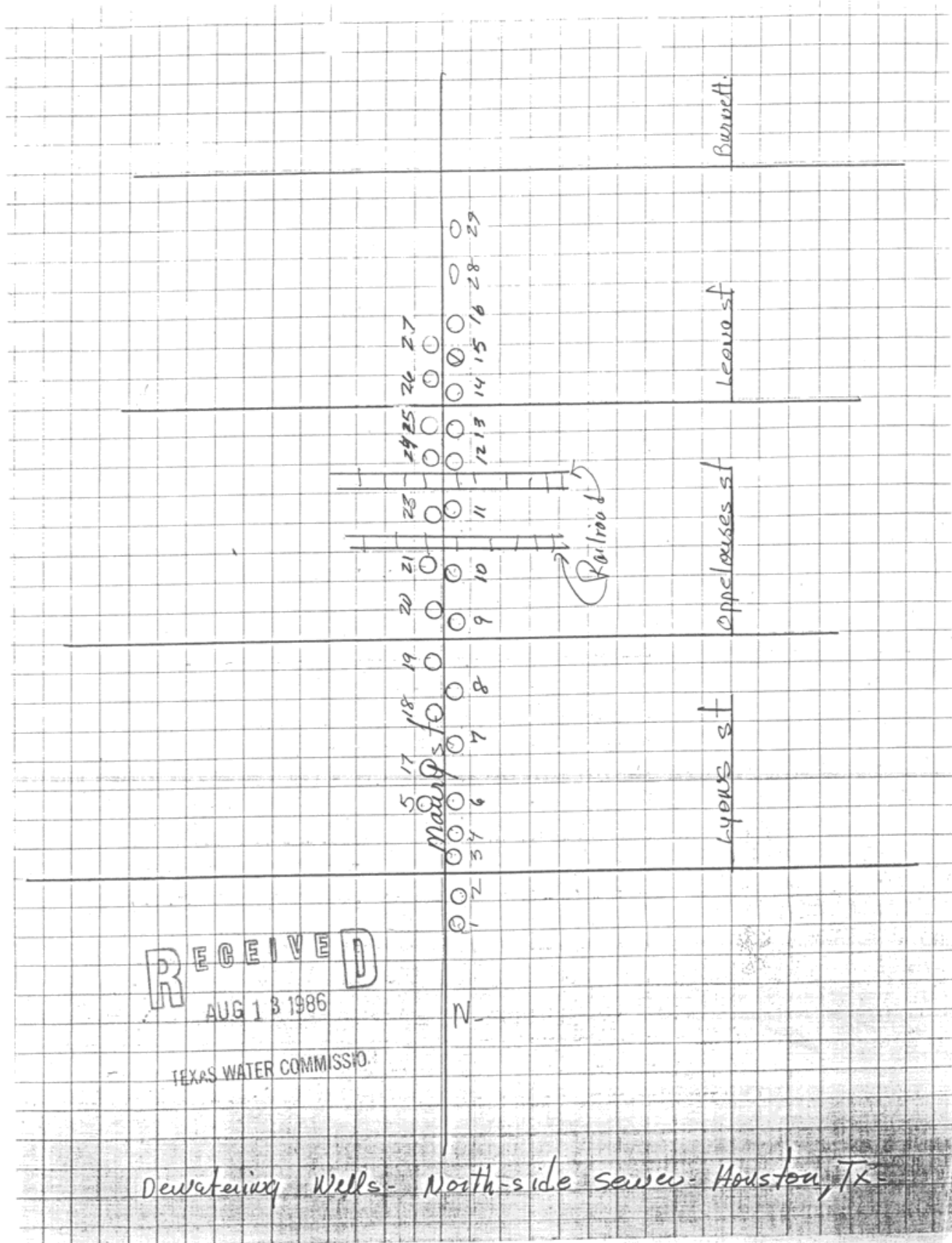

<i>Map Key</i>	<i>Number of Records</i>	<i>Direction</i>	<i>Distance (mi/ft)</i>	<i>Site</i>	<i>DB</i>
50	1 of 1	NNW	1.52 / 8,050.96	GREENFIELD CONSTRUCTION WELL#9 TX	TCEQ WELL LOGS

Grid No: 65-14-7
Date Drilled: 06/14/1986
Owners Name: GREENFIELD CONSTRUCTION WELL#9
County: HARRIS
Water Usage: DE-WATERING
Static Level: 37
Depth Drilled: 71
Latitude: 29.77275
Longitude: -95.349482

Please use black ink. Send original copy by certified mail to the Texas Water Commission P.O. Box 13067 Austin, Texas 78711

State of Texas
WATER WELL REPORT
Texas Water Well Drillers Board
P. O. Box 13067
Austin, Texas 78711

Well # 9
ATTENTION OWNER: Confidentiality Privilege Notice on Reverse Side

1) OWNER: Gray Field Const. (Name) Address _____ (City) (State) (Zip)

2) LOCATION OF WELL: County Harris direction from Houston (Town)

3) TYPE OF WORK (Check):
 New Well Deepening Reconditioning Plugging

4) PROPOSED USE (Check):
 Domestic Industrial Monitor Public Supply Other Drinking

5) DRILLING METHOD (Check):
 Driven Mud Rotary Air Hammer Jetted Bored Air Rotary Cable Tool Other _____

6) WELL LOG:
 Date Drilling: Started 6-14-86 Completed 6-14-86
 DIAMETER OF HOLE: Dia. (in.) From (ft.) To (ft.)
 Surface 15" 71

7) BOREHOLE COMPLETION:
 Open Hole Straight Wall Underreamed
 Gravel Packed Other _____
 If Gravel Packed give interval ... from 10 ft. to 71 ft.

8) CASING, BLANK PIPE, AND WELL SCREEN DATA:

From (ft.)	To (ft.)	Description and color of formation material	Dia. (in.)	New or Used	Steel, Plastic, etc. Perf., Slotted, etc. Screen Mat., if commercial	Setting (ft.)		Gage Casing Screen
						From	To	
0	1	Sand Gravel						
1	5	Blue Clay	6 N		P.V.C. RISER	0	50	50
5	32	Red & white Clay	6 N		P.V.C. SCREEN	50	70	0-00
32	69	Brown sand w/ some clay						
69	71	Red Clay						

9) CEMENTING DATA [Rule 319.44(b)]
 Cemented from _____ ft. to _____ ft. No. of Sacks Used _____
 Method used: NONE
 Cemented by _____

10) SURFACE COMPLETION
 Specified Surface Slab Installed [Rule 319.44(c)]
 Pitless Adapter Used [Rule 319.44(d)] NONE
 Approved Alternative Procedure Used [Rule 319.71]

11) WATER LEVEL:
 Static level 37 ft. below land surface Date _____
 Artesian flow _____ gpm. Date _____

12) PACKERS: Type _____ Depth _____
NONE

13) TYPE PUMP:
 Turbine Jet Submersible Cylinder
 Depth to pump bowls, cylinder, jet, etc., _____ ft.

14) WELL TESTS:
 Type Test: Pump Bailor Jetted Estimated
 Yield: _____ gpm with total ft. drawdown after _____ hrs.

15) WATER QUALITY:
 Did you knowingly penetrate any strata which contained undesirable water? Yes No
 If yes, submit "REPORT OF UNDESIRABLE WATER"
 Type of water? _____ Depth of strata _____
 Was a chemical analysis made? Yes No

I hereby certify that this well was drilled by me (or under my supervision) and that each and all of the statements herein are true to the best of my knowledge and belief. I understand that failure to complete items 1 thru 12 will result in the log(s) being returned for completion and resubmittal.

COMPANY NAME: Stang DeWatering Inc. Water Well Driller's License No. 2644W
 ADDRESS: 3801 Trailmobile Dr. Houston, Texas 77013
 (Signed) Spring (Registered Driller Trainee)
 Please attach electric log, chemical analysis, and other pertinent information, if available. For TWC use only Well No. 65-14-7 Located on map _____

TWC-0392 (Rev. 06-10-85)

TEXAS WATER COMMISSION COPY

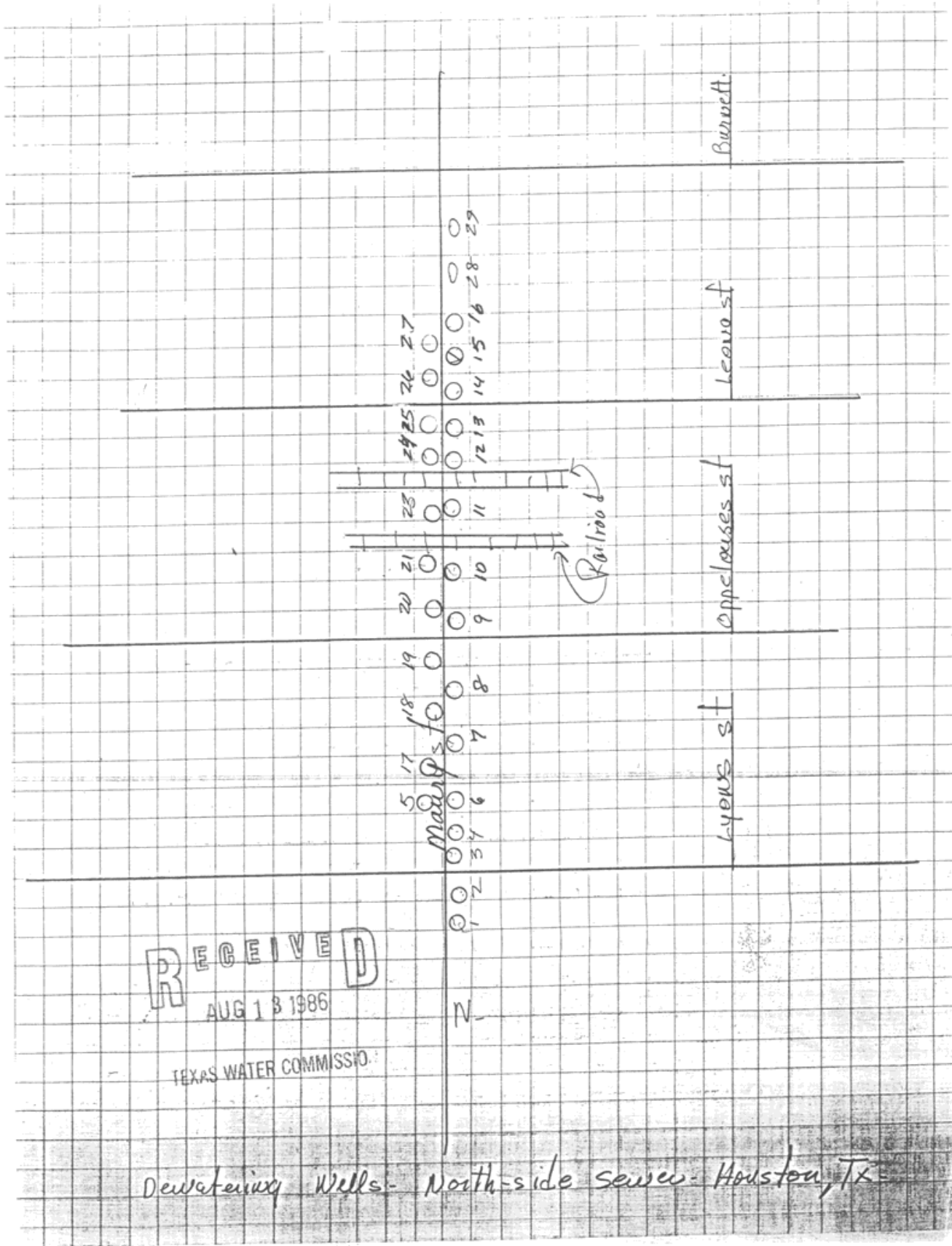

RECEIVED
AUG 13 1986

TEXAS WATER COMMISSION

Dewatering Wells - North-side sewer - Houston, TX

<i>Map Key</i>	<i>Number of Records</i>	<i>Direction</i>	<i>Distance (mi/ft)</i>	<i>Site</i>	<i>DB</i>
51	1 of 2	NW	1.53 / 8,081.87	City of Houston Central TX	GWDB

Well Rep Track No:

State Well NO:

6514748

Owner Name:

City of Houston Central

Drilling Start Dt:

Drilling Month:

Drilling Day:

Drilling Year:

1925

Well Depth:

980

Well Usage:

Unused

Water Level Status:

Latitude:

29.7652780

Longitude:

-95.3611120

Data Source:

Groundwater Database (GWDB) Reports; GIS shapefile of GWDB well locations

Well Info Report:

<https://www3.twdb.texas.gov/apps/waterdatainteractive//GetReports.aspx?Num=6514748&Type=GWDB>

Document Link:

<https://www3.twdb.texas.gov/apps/waterdatainteractive//GetScannedImage.aspx?Num=6514748&Cnty=Harris>

<i>Map Key</i>	<i>Number of Records</i>	<i>Direction</i>	<i>Distance (mi/ft)</i>	<i>Site</i>	<i>DB</i>
51	2 of 2	NW	1.53 / 8,081.87	CITY OF HOUSTON TX	WUD

Primary Co: PAT J. DANIEL
Contact Ti: CITY SECRETARY
Operating Status: PLUGGED
PWSID: 1010013
Source ID: G1010013GS
Utility Name: CITY OF HOUSTON
WTRSRC: G1010013GS
Date Drilled: 00/00/1925
Well Depth: 980
Screen Top: 0
Screen Bottom: 0
Water Usage: INACTIVE - PLUGGED
Gallons Per Minute: N/A
CCN: P1552
Latitude: 29.765227
Longitude: -95.361048
System Status: ACTIVE

<i>Map Key</i>	<i>Number of Records</i>	<i>Direction</i>	<i>Distance (mi/ft)</i>	<i>Site</i>	<i>DB</i>
52	1 of 1	NNW	1.54 / 8,112.57	GREENFIELD CONST. WELL #20 TX	TCEQ WELL LOGS

Grid No: 65-14-7
Date Drilled: 07/02/1986
Owners Name: GREENFIELD CONST. WELL #20
County: HARRIS
Water Usage: DE-WATERING
Static Level: 41
Depth Drilled: 75
Latitude: 29.772807
Longitude: -95.349847

Please use black ink. Send original copy by certified mail to the Texas Water Commission P.O. Box 13087 Austin, Texas 78711

State of Texas
WATER WELL REPORT
ATTENTION OWNER: Confidentiality Privilege Notice on Reverse Side

Texas Water Well Drillers Board
P. O. Box 13087
Austin, Texas 78711

1) OWNER Greenfield Const (Name) Address Houston Texas (City) (State) (Zip)

2) LOCATION OF WELL: County Harris miles in _____ direction from Houston (Town)

Driller must complete the legal description to the right with distance and direction from two intersecting section or survey lines, or he must locate and identify the well on an official Quarter- or Half-Scale Texas County General Highway Map and attach the map to this form.

Legal description: Section No. _____ Block No. _____ Township _____
Abstract No. _____ Survey Name _____
Distance and direction from two intersecting section or survey lines _____

See attached map: 65-14-7

3) TYPE OF WORK (Check): New Well Deepening Reconditioning Plugging

4) PROPOSED USE (Check): Domestic Industrial Monitor Public Supply Irrigation Test Well Injection Other De-watering

5) DRILLING METHOD (Check): Driven Mud Rotary Air Hammer Jetted Bored Air Rotary Cable Tool Other _____

6) WELL LOG: Date Drilling: Started 7-2 1986 Completed 7-2 1986

DIAMETER OF HOLE		7) BOREHOLE COMPLETION:	
From (ft.)	To (ft.)	Surface	Interval
0	15	Gravel Packed	10 ft. to 25 ft.

8) CASING, BLANK PIPE, AND WELL SCREEN DATA:

From (ft.)	To (ft.)	Description and color of formation material	Dia. (in.)	New or Used	Steel, Plastic, etc. Perf., Slotted, etc. Screen Mat., if commercial	Setting (ft.)		Gage Casing Screen
						From	To	
0-1		Sand & Gravel						
1-4		Blue Clay	6 N		P.V.C. Riser	0	55	
4-30		Red & White Clay	6 N		P.V.C. Screen	55	95	DP20
30-60		BROWN Sand						
60-61		Red Clay						
61-74		Red Sand						
74-95		Red Clay						

9) CEMENTING DATA [Rule 319.44(b)]
Cemented from _____ ft. to _____ ft. No. of Sacks Used _____
Method used NONE
Cemented by _____

10) SURFACE COMPLETION [Rule 319.44(c)]
 Specified Surface Slab Installed NONE
 Pitless Adapter Used [Rule 319.44(d)]
 Approved Alternative Procedure Used [Rule 319.71]

11) WATER LEVEL:
Static level 41 ft. below land surface Date _____
Artesian flow _____ gpm. Date _____

12) PACKERS: Type _____ Depth _____
NONE

13) TYPE PUMP:
 Turbine Jet Submersible Cylinder
Depth to pump bowls, cylinder, jet, etc., _____ ft.

14) WELL TESTS:
Type Test: Pump Bailor Jetted Estimated
Yield: _____ gpm with total ft. drawdown after _____ hrs.

15) WATER QUALITY:
Did you knowingly penetrate any strata which contained undesirable water? Yes No
If yes, submit "REPORT OF UNDESIRABLE WATER"
Type of water: _____ Depth of strata: _____
Was a chemical analysis made? Yes No

I hereby certify that this well was drilled by me (or under my supervision) and that each and all of the statements herein are true to the best of my knowledge and belief. I understand that failure to complete items 1 thru 12 will result in the log(s) being returned for completion and resubmittal.

COMPANY NAME Stang De-watering (Type or Print) Water Well Driller's License No. 2644 W
ADDRESS 3801 Trailmobile Dr. (Street or RFD) (City) Houston Texas (State) 77013 (Zip)
(Signed) [Signature] (Licensed Water Well Driller) (Signed) _____ (Registered Driller Trainee)
Please attach electric log, chemical analysis, and other pertinent information, if available. For TWC use only: Well No. 65-14-7 Located on map _____

TWC-0392 (Rev. 06-10-85)

TEXAS WATER COMMISSION COPY

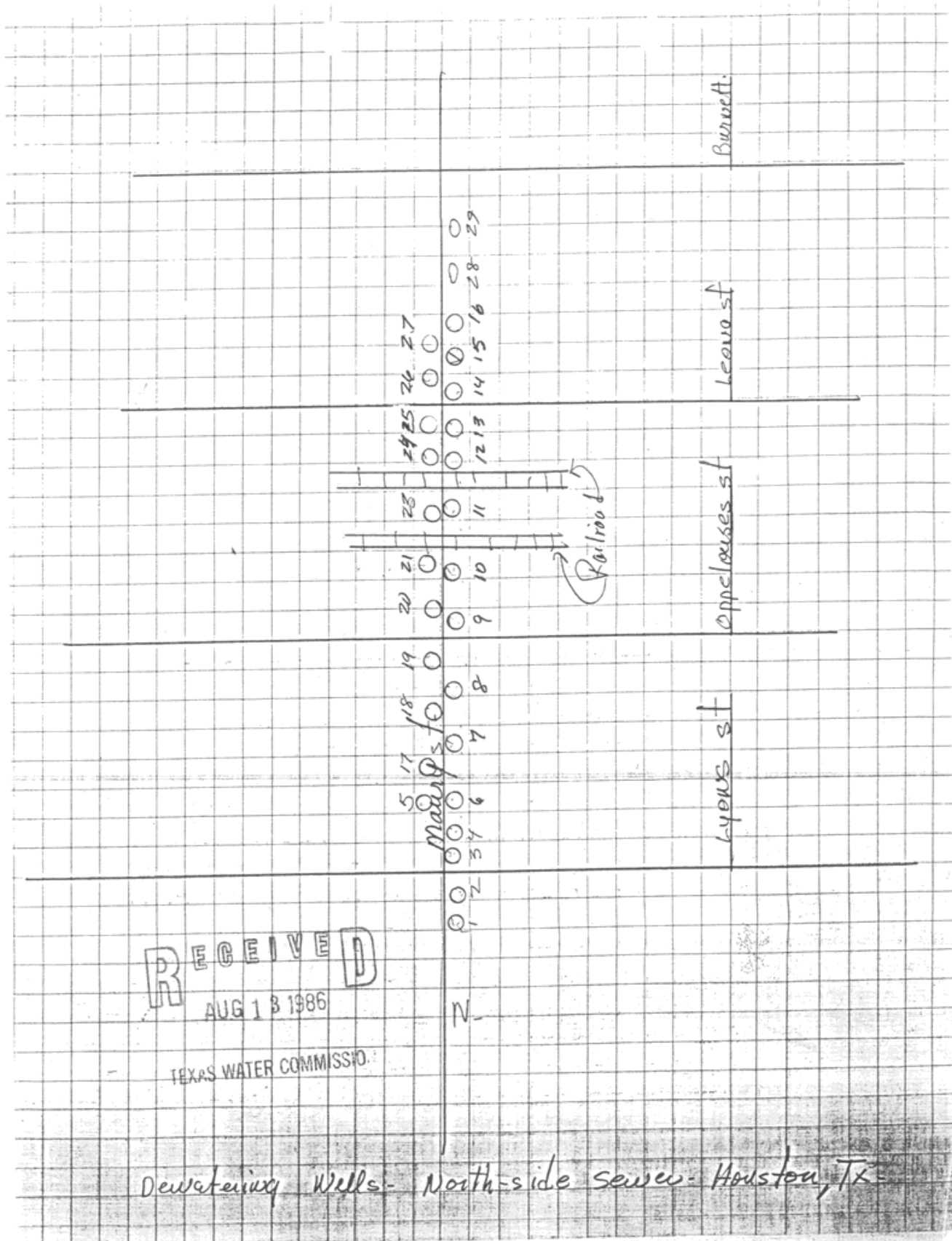

<i>Map Key</i>	<i>Number of Records</i>	<i>Direction</i>	<i>Distance (mi/ft)</i>	<i>Site</i>	<i>DB</i>
53	1 of 1	NNW	1.54 / 8,132.15	GREENFIELD CONSTRUCTION WELL #10 TX	TCEQ WELL LOGS

Grid No: 65-14-7
Date Drilled: 06/18/1986
Owners Name: GREENFIELD CONSTRUCTION WELL #10
County: HARRIS
Water Usage: DE-WATERING
Static Level: 42
Depth Drilled: 74
Latitude: 29.772986
Longitude: -95.349491

State of Texas
WATER WELL REPORT

Texas Water Well Drillers Board
P. O. Box 13087
Austin, Texas 78711

Please use black ink. Send original copy by certified mail to the Texas Water Commission P. O. Box 13087 Austin, Texas 78711

ATTENTION OWNER: Confidentiality Privilege Notice on Reverse Side

well #10

1) OWNER: Greenfield Const. (Name) Address: _____ (Street or RFD) _____ (City) _____ (State) _____ (Zip)

2) LOCATION OF WELL: _____ (County) _____ (Town) _____ (Direction from Houston) _____ (Miles in direction from Houston)

3) TYPE OF WORK (Check):
 New Well Deepening Reconditioning Plugging
 Domestic Industrial Monitor Public Supply Irrigation Test Well Injection Other: Decorating

4) PROPOSED USE (Check):
 Domestic Industrial Monitor Public Supply Irrigation Test Well Injection Other: Decorating

5) DRILLING METHOD (Check):
 Driven Mud Rotary Air Hammer Jetted Bored
 Air Rotary Cable Tool Other _____

6) WELL LOG:
 Date Drilling: Started 6-18-86 Completed 6-18-86
 DIAMETER OF HOLE: From (ft.) _____ To (ft.) _____
 Surface _____ 15" _____ 74"

7) BOREHOLE COMPLETION:
 Open Hole Straight Wall Underreamed
 Gravel Packed Other _____
 If Gravel Packed give interval ... from _____ ft. to _____ ft.

8) CASING, BLANK PIPE, AND WELL SCREEN DATA:

From (ft.)	To (ft.)	Description and color of formation material	Dis. (in.)	New or Used	Steel, Plastic, etc. Perf., Slotted, etc. Screen Mat., if commercial	Setting (ft.)		Gage Casing Screen
						From	To	
0-1		Sand & Gravel						
1-4		Blue Clay	6 N		P.V.C. RISER	0	53	3/8"
4-35		Red & White Clay	6 N		P.V.C. SCREEN	53	73	2 1/2"
35-73		Brown Sand						
73-74		Red Clay						

9) CEMENTING DATA [Rule 319.44(b)]
 Cemented from _____ ft. to _____ ft. No. of Sacks Used _____
 Method used: NONE
 Cemented by: _____

10) SURFACE COMPLETION
 Specified Surface Slab Installed [Rule 319.44(c)]
 Pitless Adapter Used [Rule 319.44(d)]
 Approved Alternative Procedure Used [Rule 319.41] NONE

11) WATER LEVEL:
 Static level: 42 ft. below land surface Date: _____
 Artesian flow: _____ gpm. Date: _____

12) PACKERS: Type _____ Depth _____
NONE

13) TYPE PUMP:
 Turbine Jet Submersible Cylinder
 Other _____
 Depth to pump bowls, cylinder, jet, etc., _____ ft.

14) WELL TESTS:
 Type Test: Pump Bailor Jetted Estimated
 Yield: 25 gpm with 2 1/2 ft. drawdown after _____ hrs.

15) WATER QUALITY:
 Did you knowingly penetrate any strata which contained undesirable water? Yes No
 If yes, submit "REPORT OF UNDESIRABLE WATER"
 Type of water? _____ Depth of strata _____
 Was a chemical analysis made? Yes No

I hereby certify that this well was drilled by me (or under my supervision) and that each and all of the statements herein are true to the best of my knowledge and belief. I understand that failure to complete items 1 thru 12 will result in the logs being returned for completion and resubmittal.

COMPANY NAME: Stang Dewatering Inc. Water Well Driller's License No. 2644W
 ADDRESS: 3801 Frailmobile Dr. (City) Houston (State) Texas (Zip) 77013
 (Signed) Spinning All (Registered Driller Trainee)
 Please attach electric log, chemical analysis, and other pertinent information, if available. For TWC use only: Well No. 65-14-7 Located on map _____

TWC-0392 (Rev. 06-10-85)

TEXAS WATER COMMISSION COPY

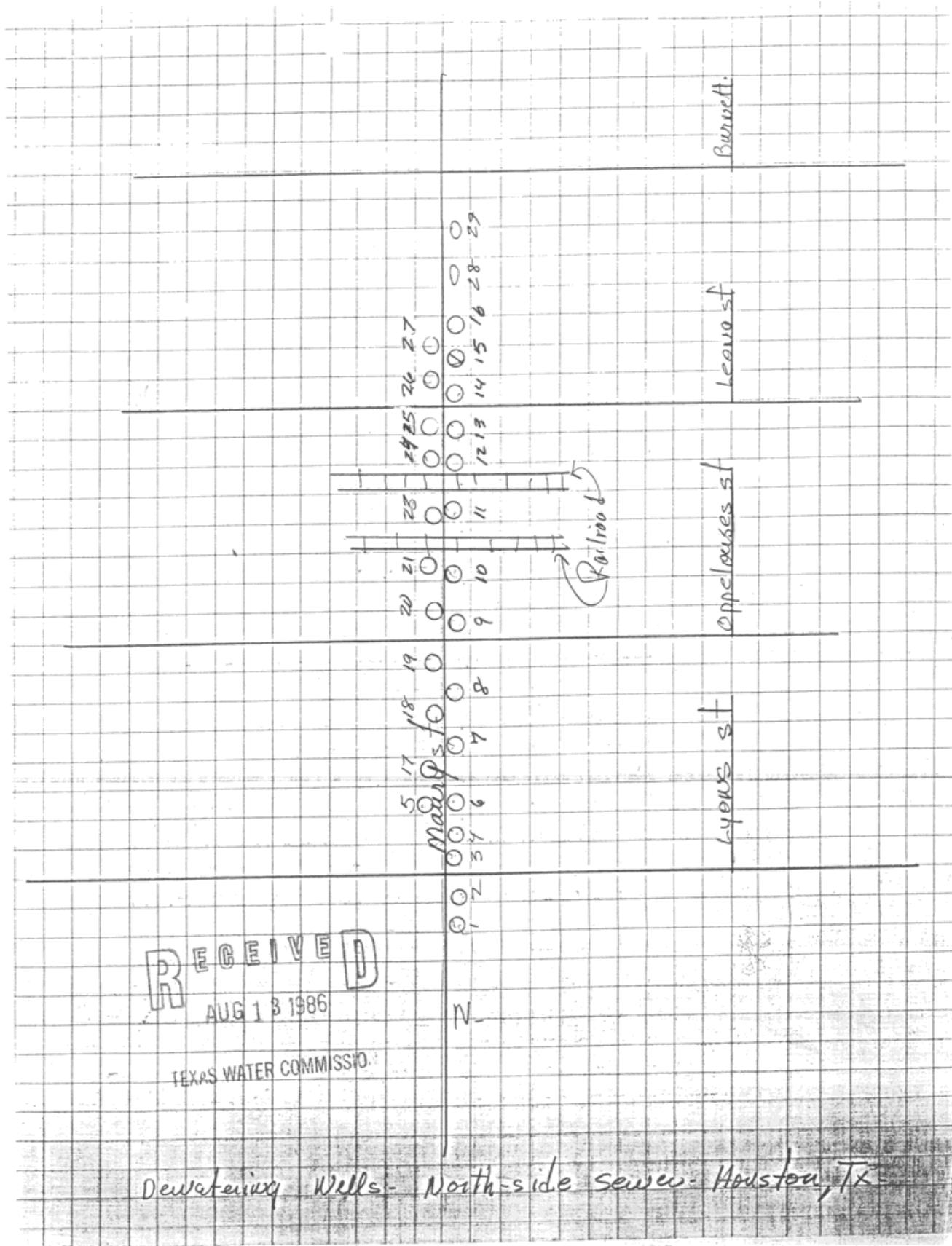

Map Key	Number of Records	Direction	Distance (mi/ft)	Site	DB
54	1 of 1	W	1.55 / 8,198.34	Main Building Corp. TX	GWDB

Well Rep Track No:

State Well NO:

6514717

Owner Name:

Main Building Corp.

Drilling Start Dt:

Drilling Month:

Drilling Day:

Drilling Year:

1938

Well Depth:

932

Well Usage:

Unused

Water Level Status:

Latitude:

29.7536120

Longitude:

-95.3663890

Data Source:

Groundwater Database (GWDB) Reports; GIS shapefile of GWDB well locations

Well Info Report:

<https://www3.twdb.texas.gov/apps/waterdatainteractive//GetReports.aspx?Num=6514717&Type=GWDB>

Document Link:

<https://www3.twdb.texas.gov/apps/waterdatainteractive//GetScannedImage.aspx?Num=6514717&Cnty=Harris>

Map Key	Number of Records	Direction	Distance (mi/ft)	Site	DB
55	1 of 1	WNW	1.56 / 8,217.26	Niels Esperson Bldg. TX	GWDB

Well Rep Track No:

State Well NO:

6514736

Owner Name:

Niels Esperson Bldg.

Drilling Start Dt:

Drilling Month:

Drilling Day:

Drilling Year:

1925

Well Depth:

895

Well Usage:

Unused

Water Level Status:

Latitude:

29.7588890

Longitude:

-95.3652780

Data Source:

Groundwater Database (GWDB) Reports; GIS shapefile of GWDB well locations

Well Info Report:

<https://www3.twdb.texas.gov/apps/waterdatainteractive//GetReports.aspx?Num=6514736&Type=GWDB>

Document Link:

<https://www3.twdb.texas.gov/apps/waterdatainteractive//GetScannedImage.aspx?Num=6514736&Cnty=Harris>

<i>Map Key</i>	<i>Number of Records</i>	<i>Direction</i>	<i>Distance (mi/ft)</i>	<i>Site</i>	<i>DB</i>
56	1 of 1	NNW	1.56 / 8,222.93	GREENFIELD CONST. WELL #21 TX	TCEQ WELL LOGS

Grid No: 65-14-7
Date Drilled: 07/03/1986
Owners Name: GREENFIELD CONST. WELL #21
County: HARRIS
Water Usage: DE-WATERING
Static Level: 40
Depth Drilled: 75
Latitude: 29.773133
Longitude: -95.349848

Please use black ink. Send original copy by certified mail to the Texas Water Commission, P.O. Box 13087, Austin, Texas 78711

State of Texas
WATER WELL REPORT

Texas Water Well Drillers Board
P. O. Box 13087
Austin, Texas 78711

WWM #21
ATTENTION OWNER: Confidentiality Privilege Notice on Reverse Side

1) OWNER: Greenfield Const Address: Houston Texas

2) LOCATION OF WELL: County: Harris direction from: Houston

3) TYPE OF WORK (Check): New Well Deepening Reconditioning Plugging

4) PROPOSED USE (Check): Domestic Industrial Monitor Public Supply Irrigation Test Well Injection Other Drinking

5) DRILLING METHOD (Check): Driven Mud Rotary Air Hammer Jetted Bored Air Rotary Cable Tool Other

6) WELL LOG: Date Drilling: Started 7-3-86 Completed 19

7) BOREHOLE COMPLETION: Open Hole Straight Wall Underreamed Gravel Packed Other 10 ft. to 75 ft.

From (ft.)	To (ft.)	Description and color of formation material	Dia. (in.)	New or Used	Steel, Plastic, etc. Perf., Slotted, etc. Screen Mat., if commercial	Setting (ft.)		Gage Casing Screen
						From	To	
0-1		Sand & Gravel						
1-4		Blue Clay						
4-36		Red & White Clay	6 N		P.V.C. Riser	0	54	
36-37		Sand Stone	6 N		P.V.C. Screen	54	74	D&D
37-74		Brown Sand						
74-75		Red Clay						

8) CASING, BLANK PIPE, AND WELL SCREEN DATA:

9) CEMENTING DATA (Rule 319.44(b))
Cemented from ft. to ft. No. of Sacks Used
Method used NONE

10) SURFACE COMPLETION NONE
 Specified Surface Slab Installed [Rule 319.44(c)]
 Pitless Adapter Used [Rule 319.44(d)]
 Approved Alternative Procedure Used [Rule 319.71]

11) WATER LEVEL:
Static level 40 ft. below land surface Date
Artesian flow gpm. Date

12) PACKERS: Type NONE Depth

13) TYPE PUMP:
 Turbine Jet Submersible Cylinder
Depth to pump bowls, cylinder, jet, etc., ft.

14) WELL TESTS:
Type Test: Pump Bailor Jetted Estimated
Yield: gpm with total ft. drawdown after hrs.

15) WATER QUALITY:
Did you knowingly penetrate any strata which contained undesirable water? Yes No
If yes, submit "REPORT OF UNDESIRABLE WATER"
Type of water? Depth of strata
Was a chemical analysis made? Yes No

I hereby certify that this well was drilled by me (or under my supervision) and that each and all of the statements herein are true to the best of my knowledge and belief. I understand that failure to complete items 1 thru 12 will result in the log(s) being returned for completion and resubmittal.

COMPANY NAME: Stang Dewatering Water Well Driller's License No. 2644W

ADDRESS: 3801 Trailmobile Dr. Houston Texas 77013

(Signed) Springer (Licensed Water Well Driller) (Signed) (Registered Driller Trainee)

Please attach electric log, chemical analysis, and other pertinent information, if available. For TWC use only: Well No. 65-14-7 Located on map

RECEIVED
AUG 13 1986

TEXAS WATER COMMISSION

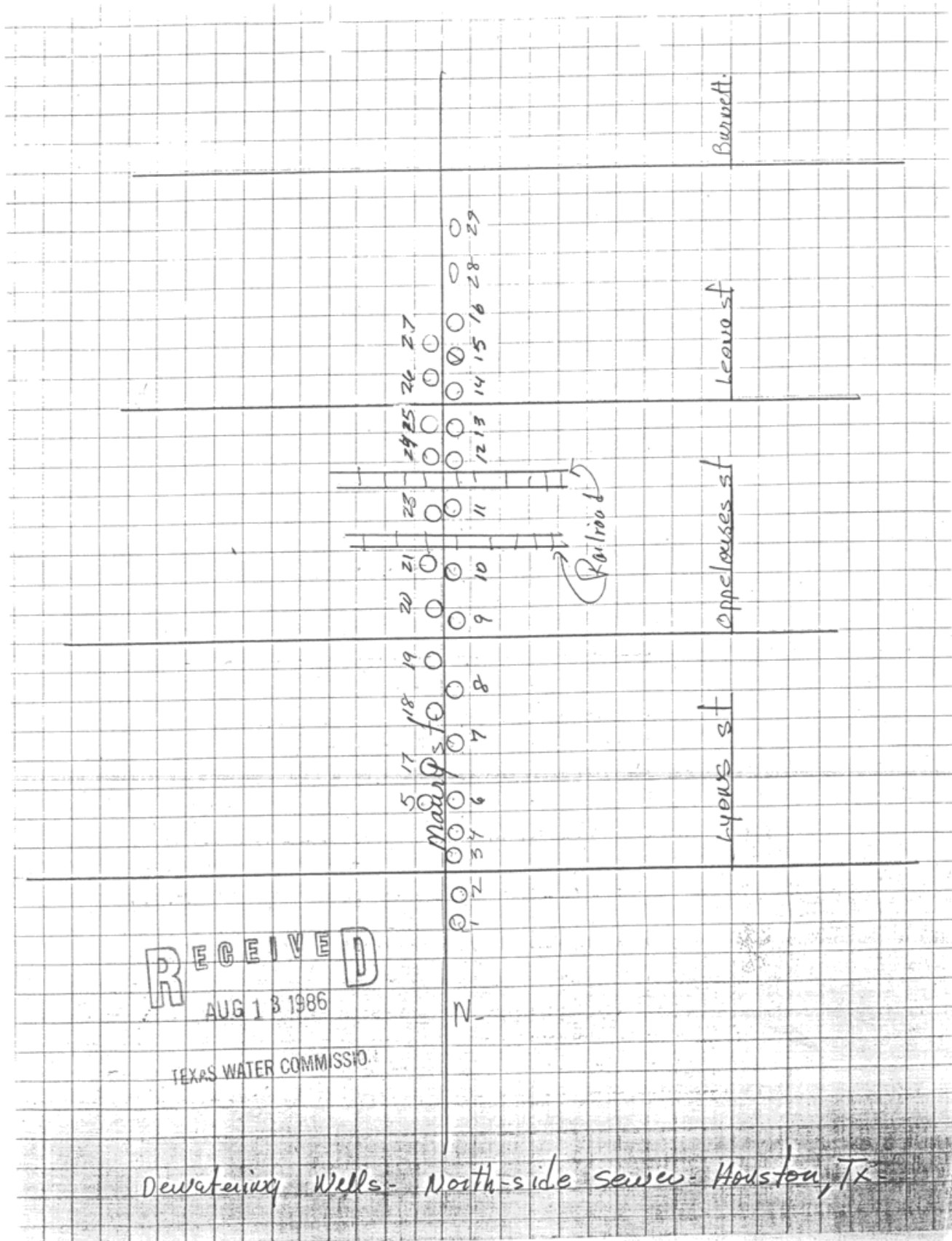

<i>Map Key</i>	<i>Number of Records</i>	<i>Direction</i>	<i>Distance (mi/ft)</i>	<i>Site</i>	<i>DB</i>
57	1 of 3	NNW	1.58 / 8,319.15	GREENFIELD CONST. WELL #24 TX	TCEQ WELL LOGS

Grid No: 65-14-7
Date Drilled: 07/09/1986
Owners Name: GREENFIELD CONST. WELL #24
County: HARRIS
Water Usage: DE-WATERING
Static Level: 40
Depth Drilled: 75
Latitude: 29.773417
Longitude: -95.349848

Please use black ink. Send original copy by certified mail to the Texas Water Commission, P.O. Box 13087, Austin, Texas 78711.

State of Texas
WATER WELL REPORT

Texas Water Well Drillers Board
P. O. Box 13087
Austin, Texas 78711

WELL # 24
ATTENTION OWNER: Confidentiality Privilege Notice on Reverse Side

1) OWNER: Greenfield Const. (Name) Address: Houston Texas (Street or RFD), (City) (State) (Zip)

2) LOCATION OF WELL: County: Harris (County) miles in: _____ (N.E., S.W., etc.) direction from: Houston (Town)

Driller must complete the legal description to the right with distance and direction from two intersecting section or survey lines, or he must locate and identify the well on an official Quarter- or Half-Scale Texas County General Highway Map and attach the map to this form.

Legal description: Section No. _____ Block No. _____ Township _____
Abstract No. _____ Survey Name _____
Distance and direction from two intersecting section or survey lines: _____

See attached map: 65-14-7

3) TYPE OF WORK (Check):
 New Well Deepening Reconditioning Plugging

4) PROPOSED USE (Check):
 Domestic Industrial Monitor Public Supply Irrigation Test Well Injection Other: De-watering

5) DRILLING METHOD (Check):
 Driven Mud Rotary Air Hammer Jetted Bored Air Rotary Cable Tool Other _____

6) WELL LOG:
Date Drilling: Started 2-9-86 Completed 2-9-86

Date	DIAMETER OF HOLE		
	Dia. (in.)	From (ft.)	To (ft.)
		Surface	
Completed	15"		25

7) BOREHOLE COMPLETION:
 Open Hole Straight Wall Underreamed
 Gravel Packed Other _____
If Gravel Packed give interval ... from 10 ft. to 25 ft.

8) CASING, BLANK PIPE, AND WELL SCREEN DATA:

From (ft.)	To (ft.)	Description and color of formation material	Dia. (in.)	New or Used	Steel, Plastic, etc. Perf., Slotted, etc. Screen Mat., if commercial	Setting (ft.)		Gage Casing Screen
						From	To	
0-2		Gravel						
2-6		Blue Clay	6 N		P.V.C. Riser	0	51	
6-62		Red & white Clay	6 N		P.V.C. Screen	51	91	APD
62-71		Brown Sand & clay						
71-75		Red Clay						

9) CEMENTING DATA [Rule 319.44(b)]
Cemented from _____ ft. to _____ ft. No. of Sacks Used _____
Method used: NONE
Cemented by: _____

10) SURFACE COMPLETION NONE
 Specified Surface Slab Installed [Rule 319.44(c)]
 Pitless Adapter Used [Rule 319.44(d)]
 Approved Alternative Procedure Used [Rule 319.71]

11) WATER LEVEL:
Static level 40 ft. below land surface Date _____
Artesian flow _____ gpm. Date _____

12) PACKERS: Type _____ Depth _____

13) TYPE PUMP:
 Turbine Jet Submersible Cylinder
Other _____
Depth to pump bowls, cylinder, jet, etc., _____ ft.

14) WELL TESTS:
Type Test: Pump Bailor Jetted Estimated
Yield: _____ gpm with 1/2 ft. drawdown after _____ hrs.

15) WATER QUALITY: (Use reverse side if necessary)
Did you knowingly penetrate any strata which contained undesirable water? Yes No
If yes, submit "REPORT OF UNDESIRABLE WATER"
Type of water? _____ Depth of strata _____
Was a chemical analysis made? Yes No

I hereby certify that this well was drilled by me (or under my supervision) and that each and all of the statements herein are true to the best of my knowledge and belief. I understand that failure to complete items 1 thru 12 will result in the logs being returned for completion and resubmittal.

COMPANY NAME: Stang De-watering (Type or Print) Water Well Driller's License No. 2644 W
ADDRESS: 3801 Trailmobile Dr. (Street or RFD) Houston Texas 77013 (City) (State) (Zip)
(Signed) [Signature] (Licensed Water Well Driller) (Signed) _____ (Registered Driller Trainee)
Please attach electric log, chemical analysis, and other pertinent information, if available. For TWC use only: Well No. 65-14-7 Located on map _____

RECEIVED
AUG 13 1986

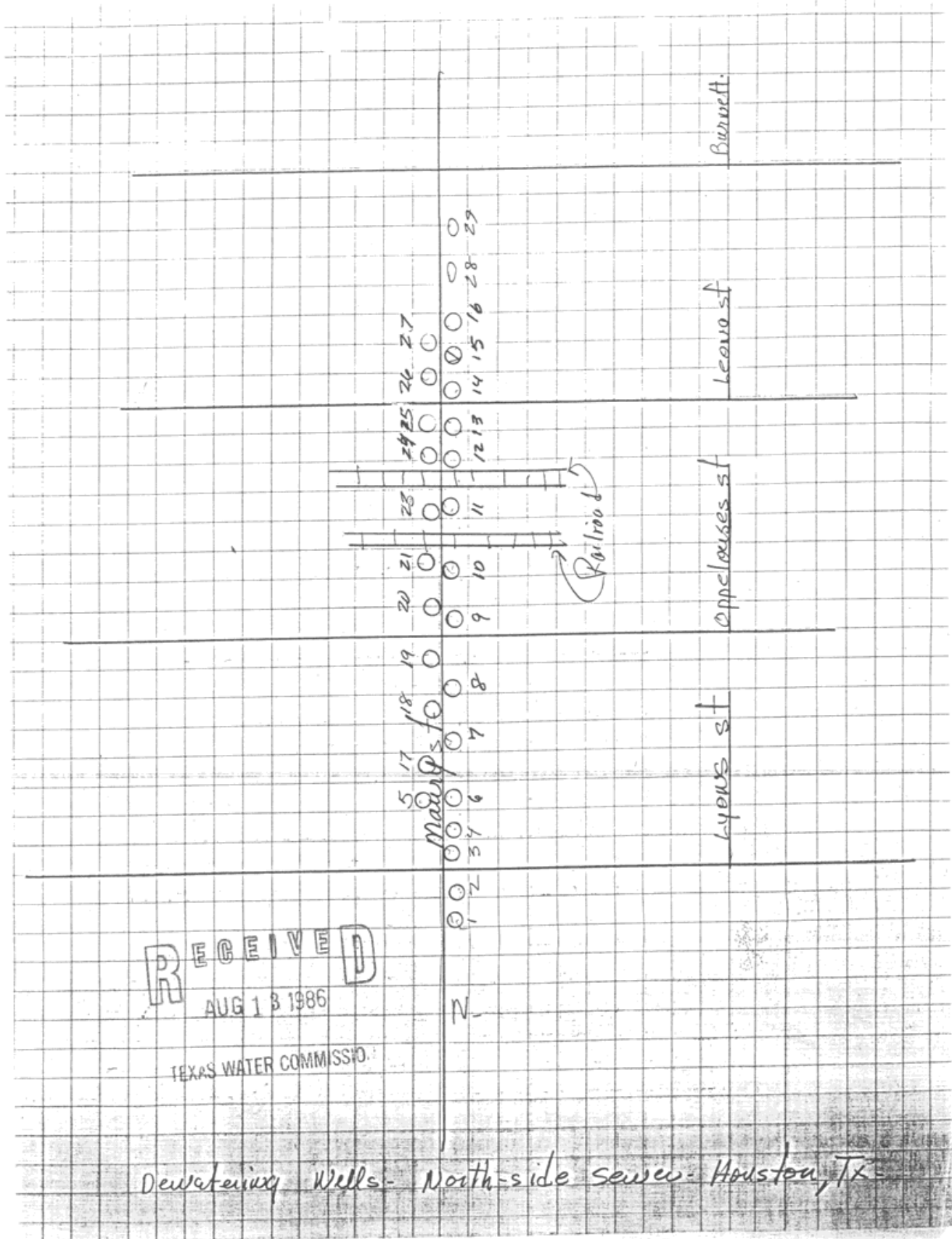

<i>Map Key</i>	<i>Number of Records</i>	<i>Direction</i>	<i>Distance (mi/ft)</i>	<i>Site</i>	<i>DB</i>
57	2 of 3	NNW	1.58 / 8,319.15	GREENFIELD CONST. WELL #25 TX	TCEQ WELL LOGS

Grid No: 65-14-7
Date Drilled: 07/09/1986
Owners Name: GREENFIELD CONST. WELL #25
County: HARRIS
Water Usage: DE-WATERING
Static Level: 37
Depth Drilled: 72
Latitude: 29.773417
Longitude: -95.349848

Please use black ink. Send original copy by certified mail to the Texas Water Commission P.O. Box 13087 Austin, Texas 78711

State of Texas
WATER WELL REPORT
Texas Water Well Drillers Board
P. O. Box 13087
Austin, Texas 78711

ATTENTION OWNER: Confidentiality Privilege Notice on Reverse Side

Well # 25

1) OWNER Greenfield Const (Name) Address Houston Texas (Street or RFD) (City) (State) (Zip)

2) LOCATION OF WELL: County Harris miles in _____ direction from Houston (Town)

Driller must complete the legal description to the right with distance and direction from two intersecting section or survey lines, or he must locate and identify the well on an official Quarter- or Half-Scale Texas County General Highway Map and attach the map to this form.

Legal description: Section No. _____ Block No. _____ Township _____
Abstract No. _____ Survey Name _____
Distance and direction from two intersecting section or survey lines _____

See attached map: 65-147

3) TYPE OF WORK (Check): New Well Deepening Reconditioning Plugging

4) PROPOSED USE (Check): Domestic Industrial Monitor Public Supply Irrigation Test Well Injection Other Drinking

5) DRILLING METHOD (Check): Driven Mud Rotary Air Hammer Jetted Bored Air Rotary Cable Tool Other _____

6) WELL LOG: DIAMETER OF HOLE
Date Drilling: Started 7-9 1986 Completed 7-9 1986
From (ft.) To (ft.) Description and color of formation material

From (ft.)	To (ft.)	Description and color of formation material
0-2		Gravel
2-6		Blue Clay
6-34		Red Clay
34-70		Brown Sand
70-72		Red Clay

7) BOREHOLE COMPLETION: Open Hole Straight Wall Underreamed
 Gravel Packed Other _____
If Gravel Packed give interval ... from 10 ft. to 72 ft.

8) CASING, BLANK PIPE, AND WELL SCREEN DATA:

Dia. (in.)	New or Used	Steel, Plastic, etc. Perf., Slotted, etc. Screen Mfg., if commercial	Setting (ft.)		Gage Casing Screen
			From	To	
6 N		P.V.C. Riser	0	50	
6 N		P.V.C. Screen	50	70	070

9) CEMENTING DATA [Rule 319.44(b)]
Cemented from _____ ft. to _____ ft. No. of Sacks Used _____
Method used NONE
Cemented by _____

10) SURFACE COMPLETION NONE
 Specified Surface Slab Installed [Rule 319.44(c)]
 Pitless Adapter Used [Rule 319.44(d)]
 Approved Alternative Procedure Used [Rule 319.71]

11) WATER LEVEL:
Static level 37 ft. below land surface Date _____
Artesian flow _____ gpm. Date _____

12) PACKERS: Type _____ Depth _____

13) TYPE PUMP: Turbine Jet Submersible Cylinder
 Other _____
Depth to pump bowls, cylinder, jet, etc., _____ ft.

14) WELL TESTS:
Type Test: Pump Bailor Jetted Estimated
Yield: _____ gpm with total ft. drawdown after _____ hrs.

15) WATER QUALITY: TEXAS WATER COMMISSION
Did you knowingly penetrate any strata which contained undesirable water? Yes No
If yes, submit "REPORT OF UNDESIRABLE WATER"
Type of water? _____ Depth of strata _____
Was a chemical analysis made? Yes No

I hereby certify that this well was drilled by me (or under my supervision) and that each and all of the statements herein are true to the best of my knowledge and belief. I understand that failure to complete items 1 thru 12 will result in the log(s) being returned for completion and resubmittal.

COMPANY NAME Stang Dewatering Water Well Driller's License No. 2644W
ADDRESS 3801 Trailmobile Dr. (Street or RFD) Houston (City) Texas (State) 77013 (Zip)

(Signed) Jimmy All (Licensed Water Well Driller) (Signed) _____ (Registered Driller Trainee)

Please attach electric log, chemical analysis, and other pertinent information, if available.

For TWC use only
Well No. 65-147
Located on map _____

RECEIVED
AUG 13 1986

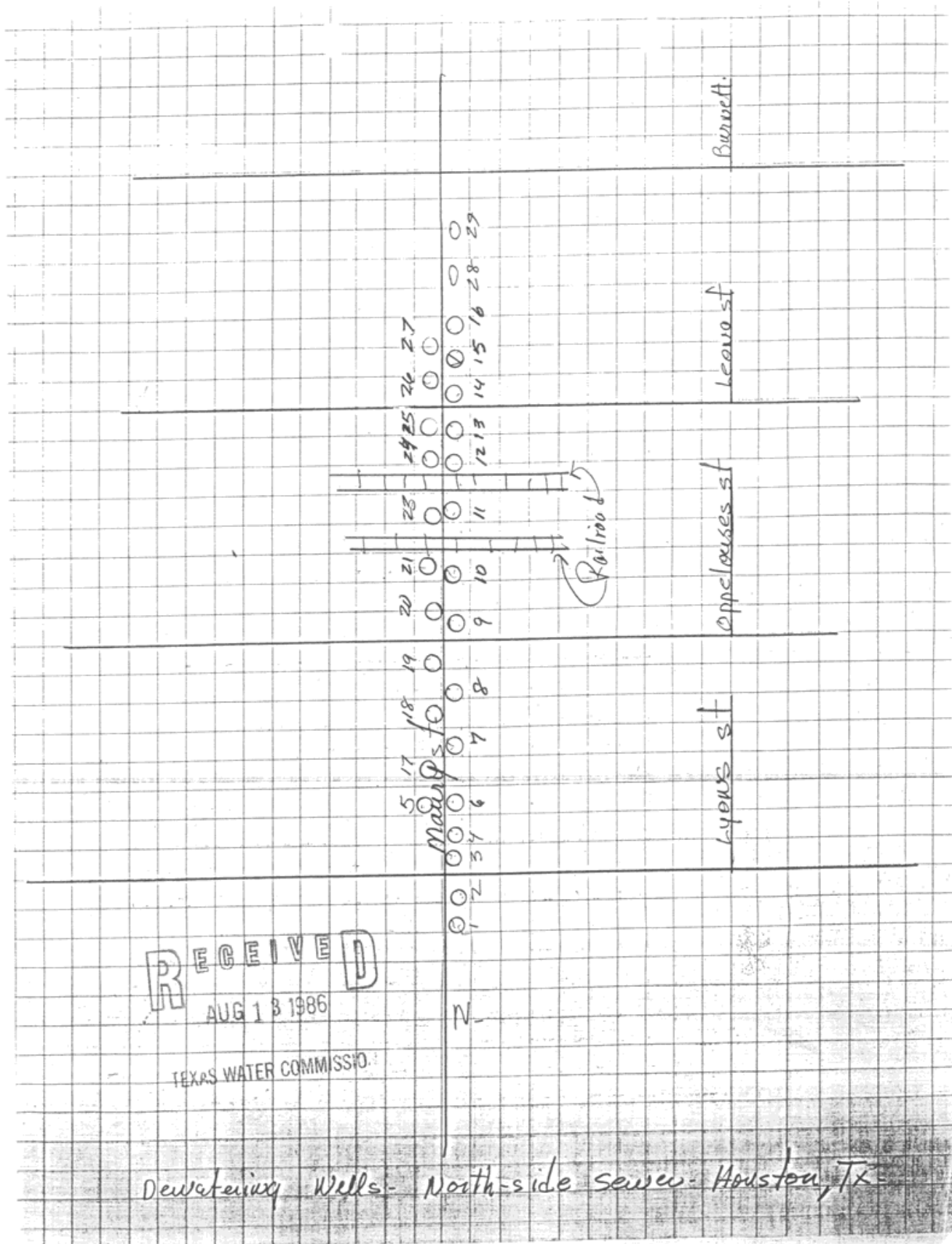

<i>Map Key</i>	<i>Number of Records</i>	<i>Direction</i>	<i>Distance (mi/ft)</i>	<i>Site</i>	<i>DB</i>
57	3 of 3	NNW	1.58 / 8,319.15	GREENFIELD CONST. WELL #23 TX	TCEQ WELL LOGS

Grid No: 65-14-7
Date Drilled: 07/08/1986
Owners Name: GREENFIELD CONST. WELL #23
County: HARRIS
Water Usage: DE-WATERING
Static Level: 40
Depth Drilled: 71
Latitude: 29.773417
Longitude: -95.349848

Please use black ink. Send original copy by certified mail to the Texas Water Commission, P.O. Box 13087, Austin, Texas 78711

State of Texas
WATER WELL REPORT

Texas Water Well Drillers Board
P. O. Box 13087
Austin, Texas 78711

WELL # 23
ATTENTION OWNER: Confidentiality Privilege Notice on Reverse Side

1) OWNER Greenfield Const. (Name) Address Houston Texas (City) (State) (Zip)

2) LOCATION OF WELL: County Harris (County) direction from Houston (Town)

Legal description: Section No. _____ Block No. _____ Township _____
Abstract No. _____ Survey Name _____
Distance and direction from two intersecting section or survey lines _____

See attached map: 65-14-7

3) TYPE OF WORK (Check): New Well Deepening Reconditioning Plugging

4) PROPOSED USE (Check): Domestic Industrial Monitor Public Supply Irrigation Test Well Injection Other De-watering

5) DRILLING METHOD (Check): Driven Mud Rotary Air Hammer Jetted Bored Air Rotary Cable Tool Other _____

6) WELL LOG:
Date Drilling: Started 7-8 1986 Completed 7-8 1986

From (ft.)	To (ft.)	Description and color of formation material	DIAMETER OF HOLE	
			Dia. (in.)	From (ft.) To (ft.)
0-1		Gravel		Surface to 71
1-6		Blue Clay	6 N	P.V.C. riser
6-32		Red Clay	6 N	P.V.C. Screen
32-33		Sand Stone		
33-68		Brown Sand		
68-71		Red clay		

7) BOREHOLE COMPLETION: Open Hole Straight Wall Underreamed Gravel Packed Other _____
If Gravel Packed give interval ... from 10 ft. to 71 ft.

8) CASING, BLANK PIPE, AND WELL SCREEN DATA:

Dia. (in.)	New or Used	Steel, Plastic, etc. Perf., Slotted, etc. Screen Mat., if commercial	Setting (ft.)		Gage Casing Screen
			From	To	
6 N		P.V.C. riser	0	48	
6 N		P.V.C. Screen	48	68	020

9) CEMENTING DATA (Rule 319.44(b))
Cemented from _____ ft. to _____ ft. No. of Sacks Used _____
Method used NONE
Cemented by _____

10) SURFACE COMPLETION NONE
 Specified Surface Stab Installed [Rule 319.44(c)]
 Pitless Adapter Used [Rule 319.44(d)]
 Approved Alternative Procedure Used [Rule 319.71]

11) WATER LEVEL:
Static level 40 ft. below land surface Date _____
Artesian flow _____ gpm. Date _____

12) PACKERS: Type _____ Depth _____
NONE

13) TYPE PUMP: Turbine Jet Submersible Cylinder
Other _____
Depth to pump bowls, cylinder, jet, etc., _____ ft.

14) WELL TESTS:
Type Test: Pump Bailor Jetted Estimated
Yield: _____ gpm with _____ ft. drawdown after _____ hrs.

15) WATER QUALITY:
Did you knowingly penetrate any strata which contained undesirable water? Yes No
If yes, submit "REPORT OF UNDESIRABLE WATER"
Type of water? _____ Depth of strata _____
Was a chemical analysis made? Yes No

I hereby certify that this well was drilled by me (or under my supervision) and that each and all of the statements herein are true to the best of my knowledge and belief. I understand that failure to complete items 1 thru 12 will result in the logs being returned for completion and resubmittal.

COMPANY NAME Stang De-watering (Type or Print) Water Well Driller's License No. 2644W

ADDRESS 3801 Traillmobile Dr. (Street or RFD) Houston Texas 77013 (City) (State) (Zip)

(Signed) Spinning All (Licensed Water Well Driller) (Signed) _____ (Registered Driller Trainee)

Please attach electric log, chemical analysis, and other pertinent information, if available. For TWC use only: Well No. 65-14-7 Located on map _____

TWC-0392 (Rev. 06-10-85)

TEXAS WATER COMMISSION COPY

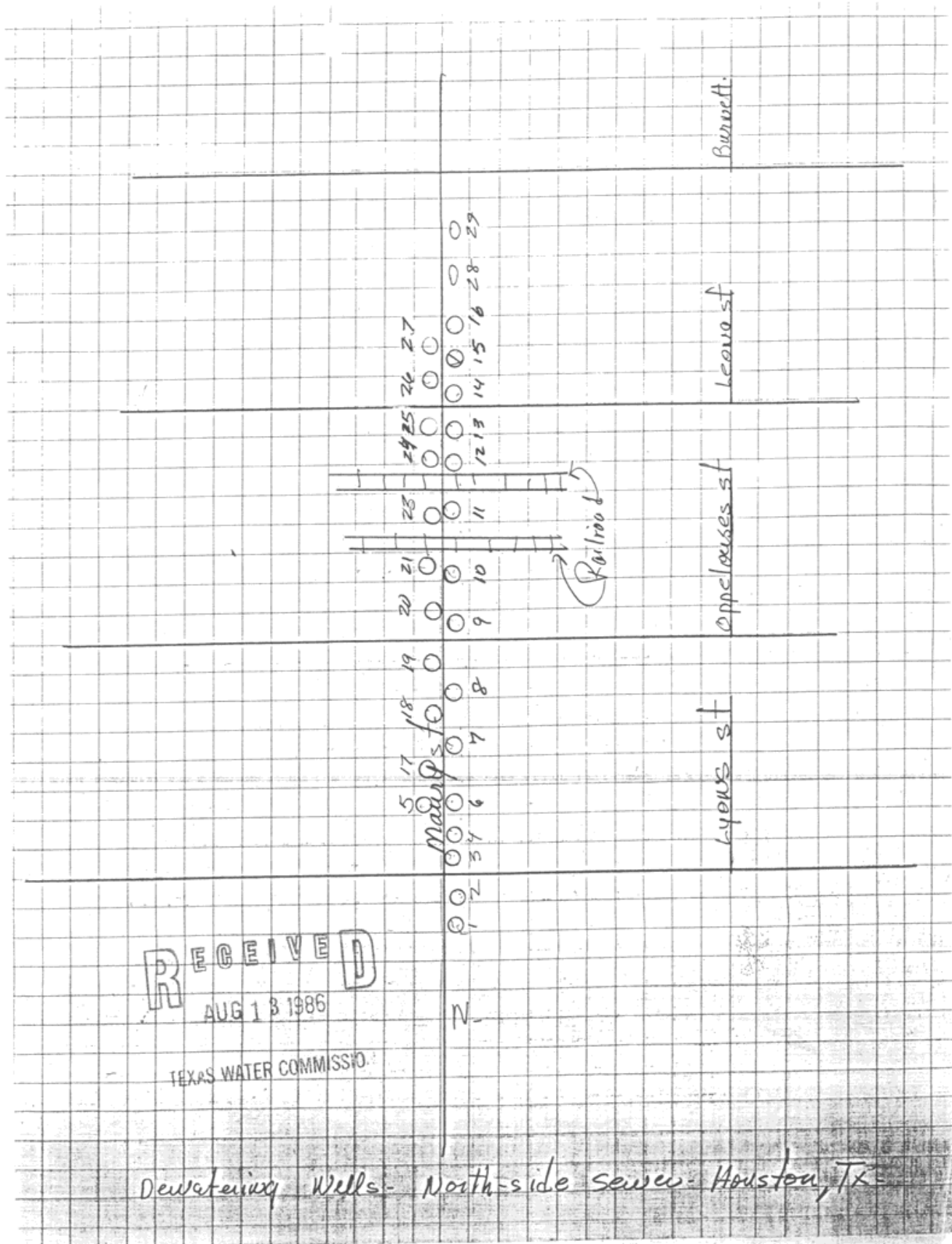

<i>Map Key</i>	<i>Number of Records</i>	<i>Direction</i>	<i>Distance (mi/ft)</i>	<i>Site</i>	<i>DB</i>
58	1 of 4	NNW	1.58 / 8,364.67	GREENFIELD CONSTRUCTION WELL #11 TX	TCEQ WELL LOGS

Grid No: 65-14-7
Date Drilled: 06/19/1986
Owners Name: GREENFIELD CONSTRUCTION WELL #11
County: HARRIS
Water Usage: DE-WATERING
Static Level: 40
Depth Drilled: 72
Latitude: 29.773716
Longitude: -95.349363

Please use black ink. Send original copy by certified mail to the Texas Water Commission, P.O. Box 13087, Austin, Texas 78711

State of Texas
WATER WELL REPORT

Texas Water Well Drillers Board
P. O. Box 13087
Austin, Texas 78711

ATTENTION OWNER: Confidentiality Privilege Notice on Reverse Side

well # 11

1) OWNER: Greenfield Const. Address: _____ (City) (State) (Zip)

2) LOCATION OF WELL: County: Harris miles in _____ direction from Houston (Town)

3) TYPE OF WORK (Check): New Well Deepening Reconditioning Plugging

4) PROPOSED USE (Check): Domestic Industrial Monitor Public Supply Irrigation Test Well Injection Other: Drinking

5) DRILLING METHOD (Check): Mud Rotary Air Hammer Jetted Bored Air Rotary Cable Tool Other _____

6) WELL LOG: Date Drilling: Started 6-19-86 Completed 6-19-86

Date	DIAMETER OF HOLE	
	Dia. (in.)	From (ft.) To (ft.)
Started		Surface
Completed	<u>15"</u>	<u>72</u>

7) BOREHOLE COMPLETION: Open Hole Straight Wall Underreamed Gravel Packed Other _____

8) CASING, BLANK PIPE, AND WELL SCREEN DATA:

From (ft.) To (ft.)	Description and color of formation material	Dia. (in.)	New or Used	Steel, Plastic, etc. Perf., Slotted, etc. Screen Mat., if commercial	Setting (ft.)		Gage Casing Screen
					From	To	
0-1	Sand & Gravel						
1-34	Red & white clay	6 N		P.V.C. RISER	0	52	
34-35	Sand Stone	6 N		P.V.C. SCREEN	52	72	ON
35-70	BROWN SAND & SOME CLAY						
70-72	Red Clay						

9) CEMENTING DATA: [Rule 319.44(b)]
Cemented from _____ ft. to _____ ft. No. of Sacks Used _____
Method used: None

10) SURFACE COMPLETION: Specified Surface Slab Installed [Rule 319.44(c)] Pitless Adapter Used [Rule 319.44(d)] None! Approved Alternative Procedure Used [Rule 319.71]

11) WATER LEVEL: Static level 40 ft. below land surface Date 6-19-86

12) PACKERS: Type _____ Depth _____

13) TYPE PUMP: Turbine Jet Submersible Cylinder
Depth to pump bowls, cylinder, jet, etc., _____ ft.

14) WELL TESTS: Type Test: Pump Bailers Jetted Estimated
Yield: 12 gpm with total ft. drawdown after _____ hrs.

15) WATER QUALITY: Did you knowingly penetrate any strata which contained undesirable water? Yes No
If yes, submit "REPORT OF UNDESIRABLE WATER"
Type of water? _____ Depth of strata _____
Was a chemical analysis made? Yes No

I hereby certify that this well was drilled by me (or under my supervision) and that each and all of the statements herein are true to the best of my knowledge and belief. I understand that failure to complete items 1 thru 12 will result in the log(s) being returned for completion and resubmittal.

COMPANY NAME: Stang Dewatering Inc. Water Well Driller's License No. 26446

ADDRESS: 3801 Trailmobile Dr. Houston Texas 77017

(Signed) [Signature] (Registered Water Well Driller) (Signed) _____ (Registered Driller Trainee)

Please attach electric log, chemical analysis, and other pertinent information, if available.

For TWC use only
Well No. 65-14-7
Located on map _____

TWC-0392 (Rev. 06-10-85)

TEXAS WATER COMMISSION COPY

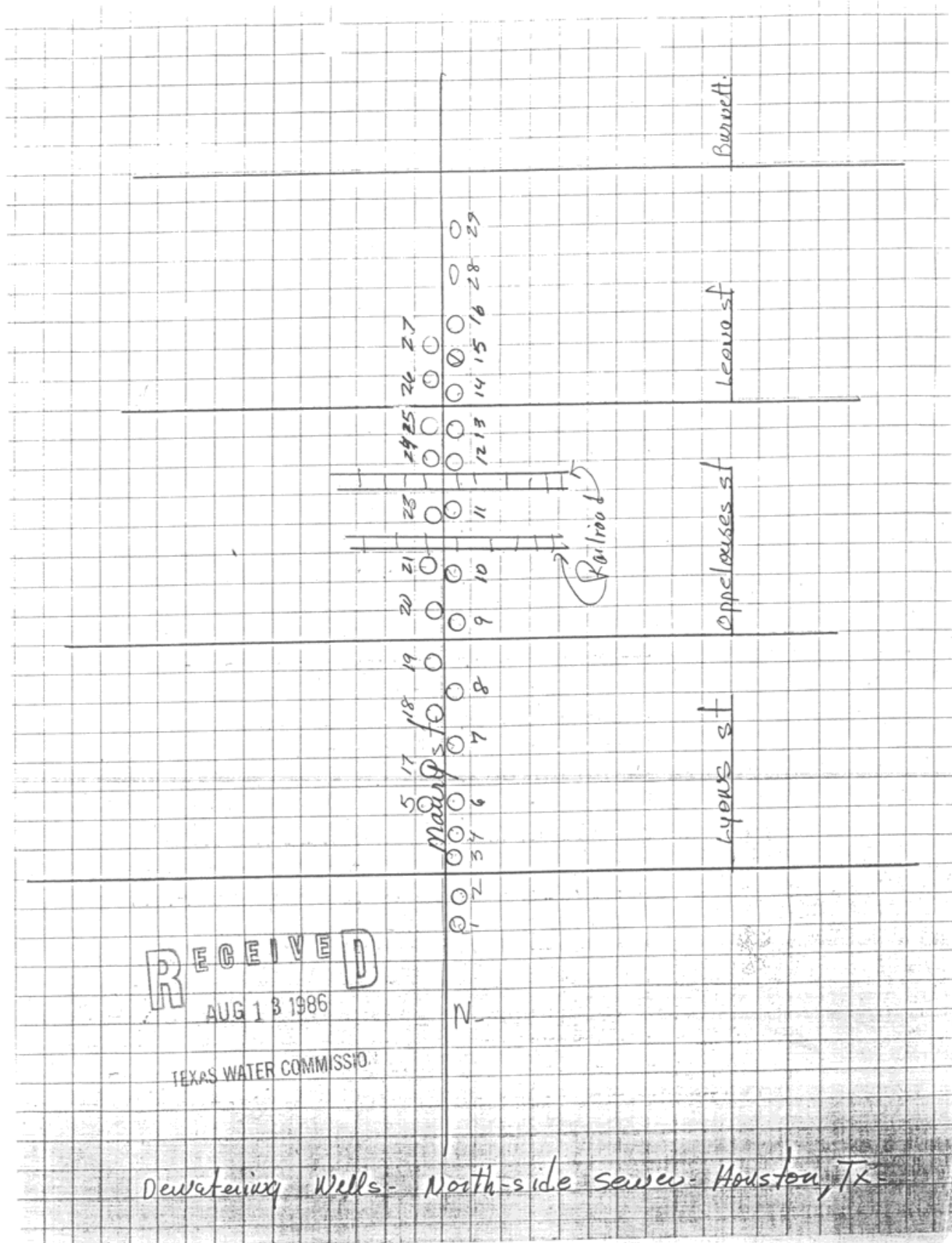

<i>Map Key</i>	<i>Number of Records</i>	<i>Direction</i>	<i>Distance (mi/ft)</i>	<i>Site</i>	<i>DB</i>
58	2 of 4	NNW	1.58 / 8,364.67	GREENFIELD CONSTRUCTION WEL #13 TX	TCEQ WELL LOGS

Grid No: 65-14-7
Date Drilled: 06/20/1986
Owners Name: GREENFIELD CONSTRUCTION WEL #13
County: HARRIS
Water Usage: DE-WATERING
Static Level: 41
Depth Drilled: 75
Latitude: 29.773708
Longitude: -95.349368

Please use black ink. Send original copy by certified mail to the Texas Water Commission, P.O. Box 13087, Austin, Texas 78711

State of Texas
WATER WELL REPORT

Texas Water Well Drillers Board
P. O. Box 13087
Austin, Texas 78711

Well #13
ATTENTION OWNER: Confidentiality Privilege Notice on Reverse Side

1) OWNER Greenfield Const. Address _____ (City) _____ (State) _____ (Zip)

2) LOCATION OF WELL: County Harris miles in _____ direction from Houston (Town)

3) TYPE OF WORK (Check): New Well Deepening Reconditioning Plugging

4) PROPOSED USE (Check): Domestic Industrial Monitor Public Supply De-watering Irrigation Test Well Injection

5) DRILLING METHOD (Check): Mud Rotary Air Hammer Jetted Bored Air Rotary Cable Tool Other

6) WELL LOG: Date Drilling: 6-20 1986 Completed _____ 19 _____

Date	DIAMETER OF HOLE		
	Dia. (in.)	From (ft.)	To (ft.)
Started		Surface	
Completed	<u>15</u>		<u>25</u>

7) BOREHOLE COMPLETION: Open Hole Straight Wall Underreamed Gravel Packed Other

If Gravel Packed give interval . . . from 10 ft. to 25 ft.

From (ft.)	To (ft.)	Description and color of formation material	Dia. (in.)	New or Used	Steel, Plastic, etc. Perf., Slotted, etc. Screen Mat., if commercial	Setting (ft.)		Gage Casing Screen
						From	To	
<u>0</u>	<u>1</u>	<u>Gravel & Rock</u>						
<u>1</u>	<u>4</u>	<u>Blue Clay</u>	<u>6 N</u>		<u>P.V.C. Riser</u>	<u>0</u>	<u>53</u>	
<u>4</u>	<u>36</u>	<u>Red & White Clay</u>	<u>6 N</u>		<u>P.V.C. Screen</u>	<u>53</u>	<u>23</u>	<u>200</u>
<u>36</u>	<u>37</u>	<u>Sand Stone</u>						
<u>37</u>	<u>73</u>	<u>Brown Sand</u>						
<u>73</u>	<u>75</u>	<u>Red Clay</u>						

8) CASING, BLANK PIPE, AND WELL SCREEN DATA:

9) CEMENTING DATA [Rule 319.44(b)]
Cemented from _____ ft. to _____ ft. No. of Sacks Used _____
Method used NONE

10) SURFACE COMPLETION
 Specified Surface Slab Installed [Rule 319.44(c)]
 Pitless Adapter Used [Rule 319.44(d)] NONE
 Approved Alternative Procedure Used [Rule 319.71]

11) WATER LEVEL:
Static level 41 ft. below land surface Date _____
Artesian flow _____ gpm. Date _____

12) PACKERS: Type _____ Depth _____ NONE

13) TYPE PUMP:
 Turbine Jet Submersible Cylinder
Depth to pump bowls, cylinder, jet, etc., _____ ft.

14) WELL TESTS:
Type Test: Pump Bailor Jetted Estimated
Yield: 15 gpm with total ft. drawdown after _____ hrs.

15) WATER QUALITY:
Did you knowingly penetrate any strata which contained undesirable water? Yes No
If yes, submit "REPORT OF UNDESIRABLE WATER"
Type of water? _____ Depth of strata _____
Was a chemical analysis made? Yes No

I hereby certify that this well was drilled by me (or under my supervision) and that each and all of the statements herein are true to the best of my knowledge and belief. I understand that failure to complete items 1 thru 12 will result in the log(s) being returned for completion and resubmittal.

COMPANY NAME Stang De-watering Inc. Water Well Driller's License No. 26446
ADDRESS 3801 Trailmobile Dr. Houston Texas 77063
(Signed) [Signature] (Registered Driller Trainee) For TWC use only Well No. 65-14-7
Please attach electric log, chemical analysis, and other pertinent information, if available. Located on map _____

RECEIVED
AUG 13 1986

TEXAS WATER COMMISSION

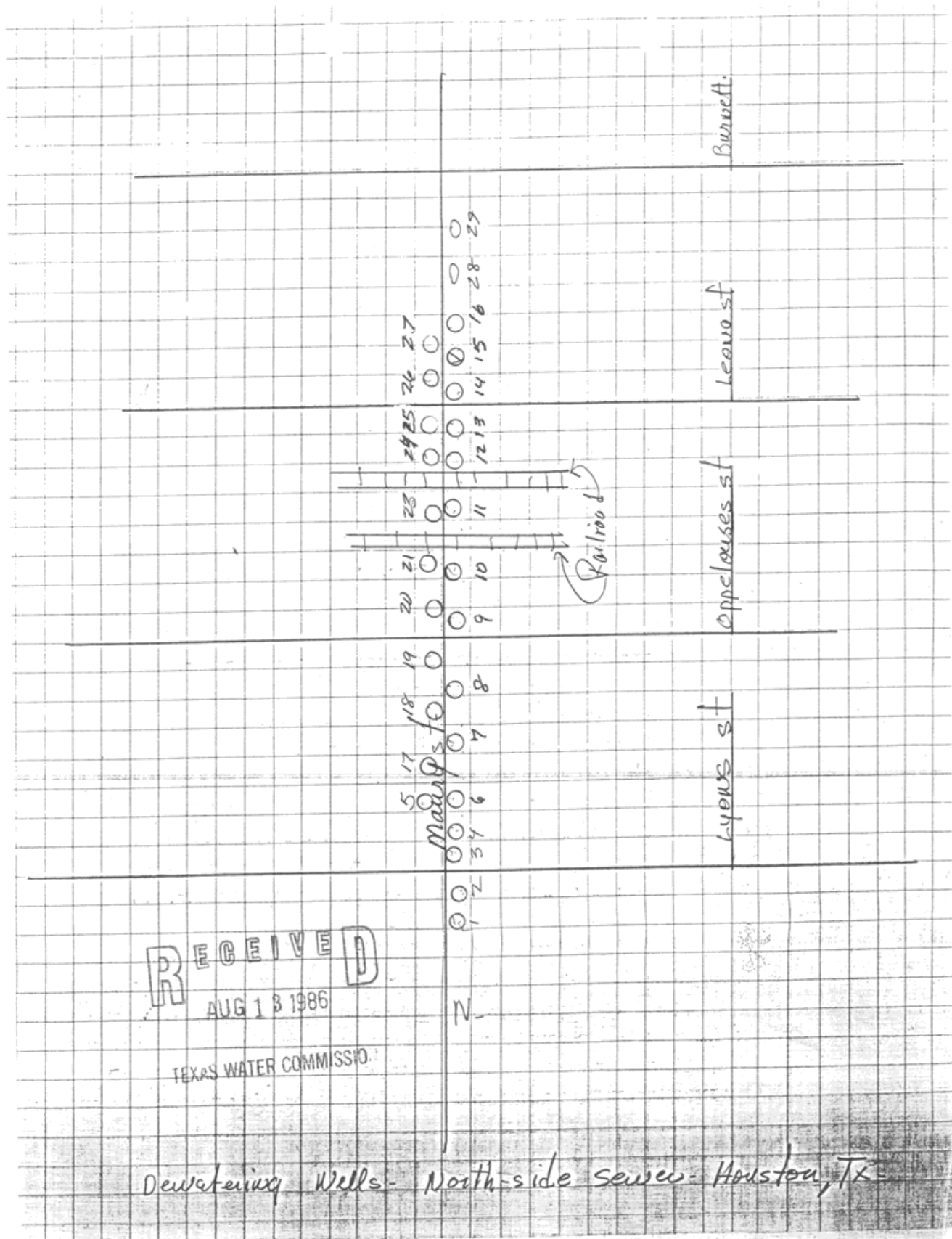

<i>Map Key</i>	<i>Number of Records</i>	<i>Direction</i>	<i>Distance (mi/ft)</i>	<i>Site</i>	<i>DB</i>
58	3 of 4	NNW	1.58 / 8,364.67	GREENFIELD CONSTRUCTION WELL #14 TX	TCEQ WELL LOGS

Grid No: 65-14-7
Date Drilled: 06/23/1986
Owners Name: GREENFIELD CONSTRUCTION WELL #14
County: HARRIS
Water Usage: DE-WATERING
Static Level: 45
Depth Drilled: 75
Latitude: 29.773702
Longitude: -95.349529

Please use black ink. Send original copy by certified mail to the Texas Water Commission P.O. Box 13087 Austin, Texas 78711

State of Texas
WATER WELL REPORT

Texas Water Well Drillers Board
P. O. Box 13087
Austin, Texas 78711

WELL #14
ATTENTION OWNER: Confidentiality Privilege Notice on Reverse Side

1) OWNER: Greenfield Const (Name) Address: _____ (Street or RFD) _____ (City) _____ (State) _____ (Zip)

2) LOCATION OF WELL: County Harris miles in _____ direction from Houston (Town)

Driller must complete the legal description to the right with distance and direction from two intersecting section or survey lines, or he must locate and identify the well on an official Quarter- or Half-Scale Texas County General Highway Map and attach the map to this form.

Legal description: Section No. _____ Block No. _____ Township _____
Abstract No. _____ Survey Name _____
Distance and direction from two intersecting section or survey lines _____
 See attached map. 65-14-7

3) TYPE OF WORK (Check): New Well Deepening Reconditioning Plugging

4) PROPOSED USE (Check): Domestic Industrial Monitor Public Supply Irrigation Test Well Injection Other Dewatering

5) DRILLING METHOD (Check): Driven Mud Rotary Air Hammer Jetted Bored Air Rotary Cable Tool Other _____

6) WELL LOG: Date Drilling: Started 6-23-86 Completed 6-23-86

Date	DIAMETER OF HOLE		
	Dia. (in.)	From (ft.)	To (ft.)
		Surface	
	15"		75

7) BOREHOLE COMPLETION: Open Hole Straight Wall Underreamed Gravel Packed Other _____
If Gravel Packed give interval ... from 10 ft. to 75 ft.

From (ft.)	To (ft.)	Description and color of formation material	Dia. (in.)	New or Used	Steel, Plastic, etc. Perf., Slotted, etc. Screen Mat., if commercial	Setting (ft.)		Gage Casing Screen
						From	To	
0-1		Gravel						
1-4		Blue Clay	6 N		P.V.C. Riser	0	53	
4-50		Red & White Clay	6 N		P.V.C. Screen	53	73	ADD
50-51		Sand Stone						
51-73		Brown Sand						
73-75		Red Clay						

9) CEMENTING DATA [Rule 319.44(b)]
Cemented from _____ ft. to _____ ft. No. of Sacks Used _____
Method used None
Cemented by _____

10) SURFACE COMPLETION None
 Specified Surface Slab Installed [Rule 319.44(c)]
 Pitless Adapter Used [Rule 319.44(d)]
 Approved Alternative Procedure Used [Rule 319.71]

11) WATER LEVEL: Static level 45 ft. below land surface Date _____
Artesian flow _____ gpm. Date _____

12) PACKERS: Type _____ Depth _____
None

13) TYPE PUMP: Turbine Jet Rodless Cylinder
Depth to pump bowls, cylinder, jet, etc., _____ ft.

14) WELL TESTS: Type Test: Pump Bailor Jetted Estimated
Yield: 10 gpm with _____ ft. drawdown after _____ hrs.

15) WATER QUALITY: Did you knowingly penetrate any strata which contained undesirable water? Yes No
If yes, submit "REPORT OF UNDESIRABLE WATER"
Type of water? _____ Depth of strata _____
Was a chemical analysis made? Yes No

I hereby certify that this well was drilled by me (or under my supervision) and that each and all of the statements herein are true to the best of my knowledge and belief. I understand that failure to complete items 1 thru 12 will result in the log(s) being returned for completion and resubmittal.

COMPANY NAME: Stang Dewatering Inc. Water Well Driller's License No. 2644 LV
ADDRESS: 3801 Trailmobile Dr Houston Texas 77013
(Signed) Spinning Bell (Registered Driller Trainee) For TWC use only Well No. 65-14-7
Please attach electric log, chemical analysis, and other pertinent information, if available. Located on map _____

TWC-0392 (Rev. 06-10-85)

TEXAS WATER COMMISSION COPY

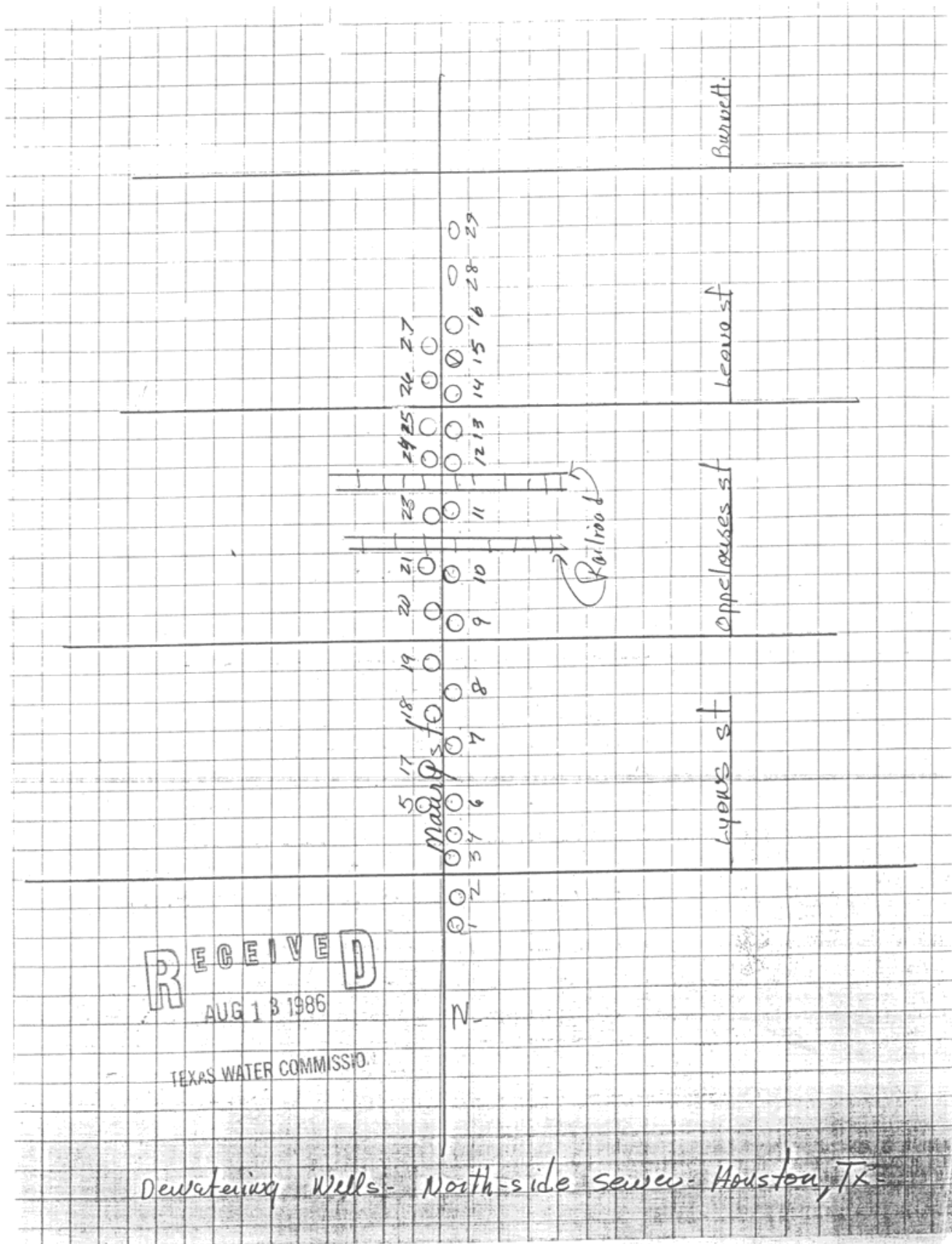

<i>Map Key</i>	<i>Number of Records</i>	<i>Direction</i>	<i>Distance (mi/ft)</i>	<i>Site</i>	<i>DB</i>
58	4 of 4	NNW	1.58 / 8,364.67	GREENFIELD CONSTRUCTION WELL #12 TX	TCEQ WELL LOGS

Grid No: 65-14-7
Date Drilled: 06/20/1986
Owners Name: GREENFIELD CONSTRUCTION WELL #12
County: HARRIS
Water Usage: DE-WATERING
Static Level: 40
Depth Drilled: 69
Latitude: 29.773708
Longitude: -95.349317

Please use black ink. Send original copy by certified mail to the Texas Water Commission P.O. Box 13087 Austin, Texas 78711

State of Texas
WATER WELL REPORT

Texas Water Well Drillers Board
P. O. Box 13087
Austin, Texas 78711

ATTENTION OWNER: Confidentiality Privilege Notice on Reverse Side

Well # 12

1) OWNER Greenfield Const. (Name) Address _____ (Street or RFD) _____ (City) _____ (State) _____ (Zip)

2) LOCATION OF WELL: County Harris miles in _____ direction from Houston (Town)

Driller must complete the legal description to the right with distance and direction from two intersecting section or survey lines, or he must locate and identify the well on an official Quarter- or Half-Scale Texas County General Highway Map and attach the map to this form.

Legal description: Section No. _____ Block No. _____ Township _____
Abstract No. _____ Survey Name _____
Distance and direction from two intersecting section or survey lines _____

See attached map. 65-14-7

3) TYPE OF WORK (Check): New Well Deepening Reconditioning Plugging

4) PROPOSED USE (Check): Domestic Industrial Monitor Public Supply Irrigation Test Well Injection Other Decorative

5) DRILLING METHOD (Check): Driven Mud Rotary Air Hammer Jetted Bored Air Rotary Cable Tool Other _____

6) WELL LOG: Date Drilling: Started 6-20 1986 Completed _____ 19____

Date	DIAMETER OF HOLE		
	Dia. (in.)	From (ft.)	To (ft.)
		Surface	
		<u>15'</u>	<u>69'</u>

7) BOREHOLE COMPLETION: Open Hole Straight Wall Underreamed
 Gravel Packed Other _____
If Gravel Packed give interval ... from 10 ft. to 69 ft.

From (ft.)	To (ft.)	Description and color of formation material	Dia. (in.)	New or Used	Steel, Plastic, etc. Perf., Slotted, etc. Screen Mat., if commercial	Setting (ft.)		Gage Casing Screen
						From	To	
<u>0-1</u>		<u>Sand & Gravel</u>						
<u>1-34</u>		<u>Red & White Clay</u>						
<u>34-35</u>		<u>Sand Stone</u>	<u>6"</u>	<u>N</u>	<u>P.V.C. RISER</u>	<u>0</u>	<u>49</u>	
<u>35-58</u>		<u>Sand Brown Wilson Clay</u>	<u>6"</u>	<u>N</u>	<u>P.V.C. SCREEN</u>	<u>49</u>	<u>69</u>	<u>ADD</u>
<u>58-69</u>		<u>Brown Sand</u>						
<u>69</u>		<u>Red Clay</u>						

8) CASING, BLANK PIPE, AND WELL SCREEN DATA:

9) CEMENTING DATA [Rule 319.44(b)]
Cemented from _____ ft. to _____ ft. No. of Sacks Used _____
Method used NONE
Cemented by _____

10) SURFACE COMPLETION
 Specified Surface Slab Installed [Rule 319.44(c)]
 Pitless Adapter Used [Rule 319.44(d)] NONE
 Approved Alternative Procedure Used [Rule 319.71]

11) WATER LEVEL:
Static level 40 ft. below land surface Date _____
Artesian flow _____ gpm. Date _____

12) PACKERS: Type _____ Depth _____

13) TYPE PUMP:
 Turbine Jet Submersible Cylinder
Depth to pump bowls, cylinder, jet, etc., _____ ft.

14) WELL TESTS:
Type Test: Pump Bailer Jetted Estimated
Yield: 20 gpm with total ft. drawdown after _____ hrs.

15) WATER QUALITY:
Did you knowingly penetrate any strata which contained undesirable water? Yes No
If yes, submit "REPORT OF UNDESIRABLE WATER"
Type of water? _____ Depth of strata _____
Was a chemical analysis made? Yes No

I hereby certify that this well was drilled by me (or under my supervision) and that each and all of the statements herein are true to the best of my knowledge and belief. I understand that failure to complete items 1 thru 12 will result in the log(s) being returned for completion and resubmittal.

COMPANY NAME Sandy Reamoring Inc. Water Well Driller's License No. 2644W
ADDRESS 3801 Trailmobile Dr Houston Texas 77013
(Signed) Jimmy Cole (Registered Water Well Driller) (Signed) _____ (Registered Driller Trainee)
Please attach electric log, chemical analysis, and other pertinent information, if available. For TWC use only Well No. 65-14-7 Located on map _____

RECEIVED
AUG 13 1986

TEXAS WATER COMMISSION

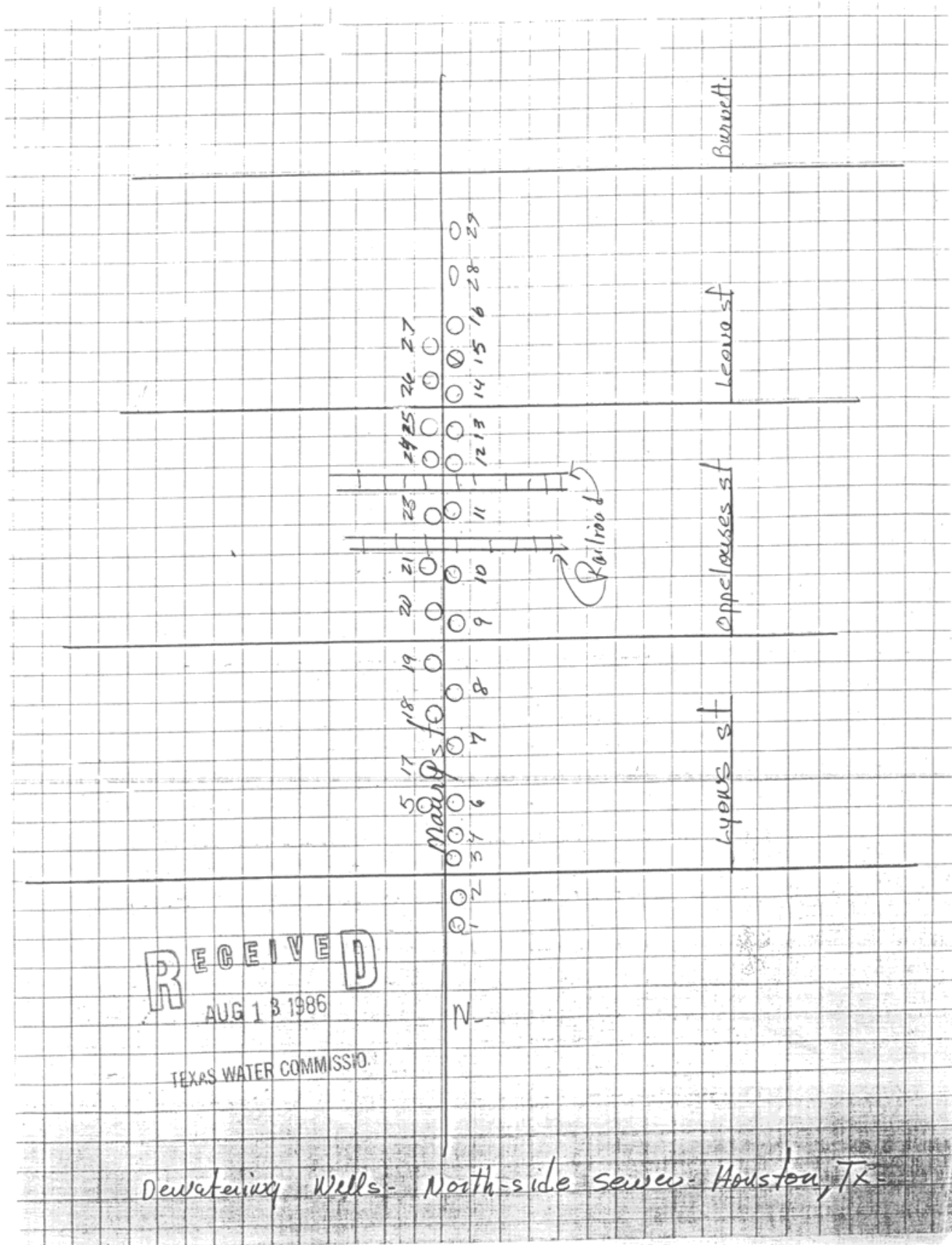

<i>Map Key</i>	<i>Number of Records</i>	<i>Direction</i>	<i>Distance (mi/ft)</i>	<i>Site</i>	<i>DB</i>
59	1 of 2	NNW	1.60 / 8,424.38	GREENFIELD CONST. WELL #27 TX	TCEQ WELL LOGS

Grid No: 65-14-7
Date Drilled: 07/12/1986
Owners Name: GREENFIELD CONST. WELL #27
County: HARRIS
Water Usage: DE-WATERING
Static Level: 37
Depth Drilled: 72
Latitude: 29.773889
Longitude: -95.349857

Please use black ink. Send original copy by certified mail to the Texas Water Commission, P.O. Box 13087, Austin, Texas 78711.

State of Texas
WATER WELL REPORT

Texas Water Well Drillers Board
P. O. Box 13087
Austin, Texas 78711

ATTENTION OWNER: Confidentiality Privilege Notice on Reverse Side

Well # 27

1) OWNER: Green Field Const (Name) Address: Houston Texas (City) (State) (Zip)

2) LOCATION OF WELL: County Harris miles in _____ direction from Houston (Town)

3) TYPE OF WORK (Check): New Well Deepening Reconditioning Plugging

4) PROPOSED USE (Check): Domestic Industrial Monitor Public Supply Irrigation Test Well Injection Other Drinking

5) DRILLING METHOD (Check): Mud Rotary Air Hammer Jetted Bored Air Rotary Cable Tool Other _____

6) WELL LOG: Date Drilling: Started 7-12-86 Completed 7-12-86

From (ft.)	To (ft.)	DIAMETER OF HOLE	
		Dia. (in.)	From (ft.) To (ft.)
		Surface	
		15'	72'

7) BOREHOLE COMPLETION: Open Hole Straight Wall Underreamed Gravel Packed Other _____

8) CASING, BLANK PIPE, AND WELL SCREEN DATA:

Dia. (in.)	New or Used	Steel, Plastic, etc. Perf., Slotted, etc. Screen Mat., if commercial	Setting (ft.)		Gage Casing Screen
			From	To	
6"	N	P.V.C. Riser	0	50	
6"	N	P.V.C. Screen	50	70	DAD

9) CEMENTING DATA: [Rule 319.44(b)]
Cemented from _____ ft. to _____ ft. No. of Sacks Used _____
Method used None
Cemented by _____

10) SURFACE COMPLETION: None
 Specified Surface Slab Installed [Rule 319.44(c)]
 Pitless Adapter Used [Rule 319.44(d)]
 Approved Alternative Procedure Used [Rule 319.71]

11) WATER LEVEL: Static level 37 ft. below land surface Date _____
Artesian flow _____ gpm. Date _____

12) PACKERS: Type _____ Depth _____

13) TYPE PUMP: Turbine Jet Submersible Cylinder
 Other _____
Depth to pump bowls, cylinder, jet, etc., _____ ft.

14) WELL TESTS: Type Test: Pump Bailor Jetted Estimated
Yield: _____ gpm with 10' ft. drawdown after _____ hrs.

15) WATER QUALITY: Did you knowingly penetrate any strata which contained undesirable water? Yes No
If yes, submit "REPORT OF UNDESIRABLE WATER"
Type of water: _____ Depth of strata: _____
Was a chemical analysis made? Yes No

I hereby certify that this well was drilled by me (or under my supervision) and that each and all of the statements herein are true to the best of my knowledge and belief. I understand that failure to complete items 1 thru 12 will result in the log(s) being returned for completion and resubmittal.

COMPANY NAME: Stang Dewatering (Type or Print) Water Well Driller's License No. 2644W
ADDRESS: 3801 Trailmobile Dr. (Street or RFD) Houston (City) Texas (State) 77013 (Zip)
(Signed) Jimmy Keller (License Water Well Driller) (Signed) _____ (Registered Driller Trainee)
Please attach electric log, chemical analysis, and other pertinent information, if available. For TWC use only: Well No. 25-14-7 Located on map _____

RECEIVED
AUG 13 1986

TEXAS WATER COMMISSION

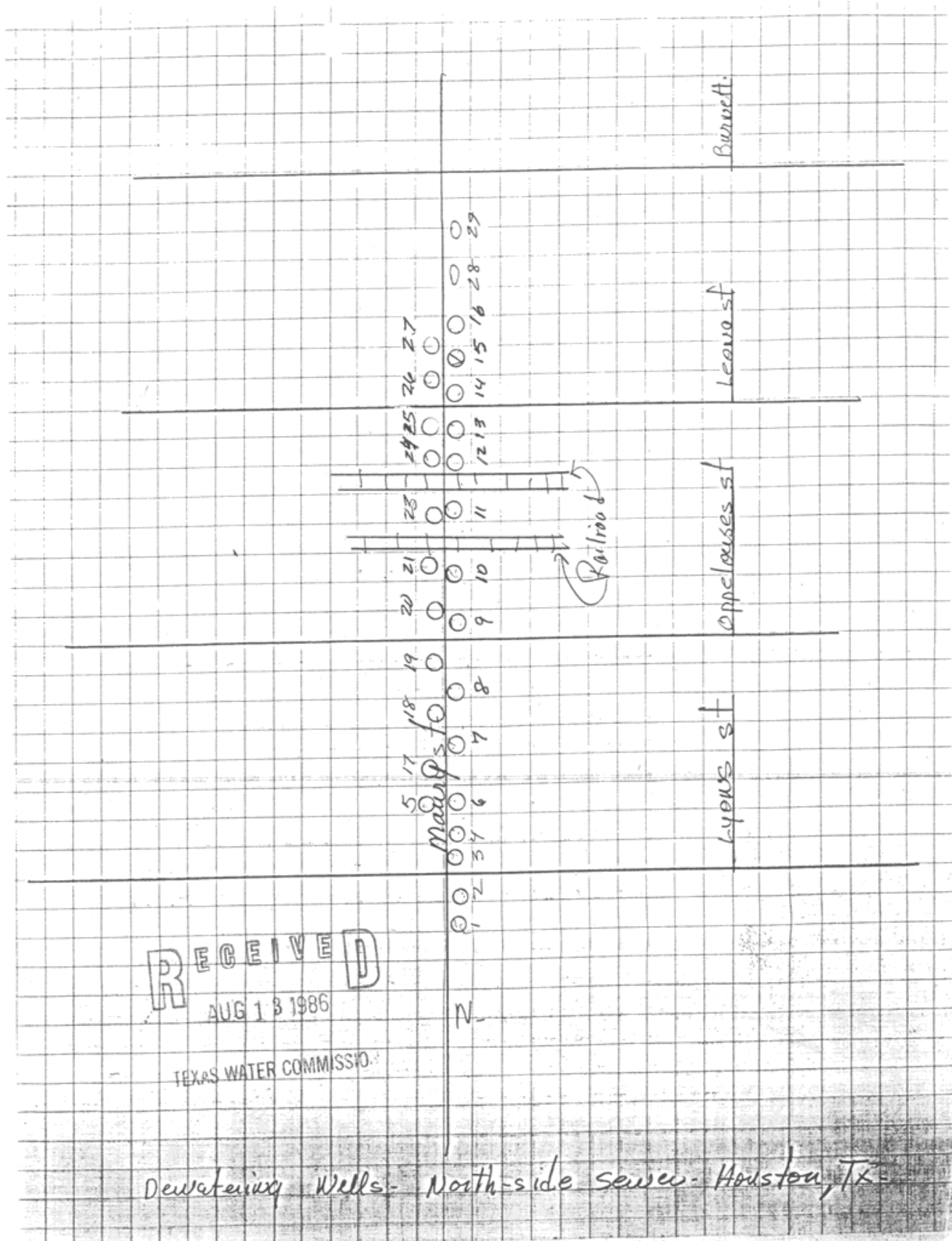

<i>Map Key</i>	<i>Number of Records</i>	<i>Direction</i>	<i>Distance (mi/ft)</i>	<i>Site</i>	<i>DB</i>
59	2 of 2	NNW	1.60 / 8,424.38	GREENFIELD CONST. WELL #26 TX	TCEQ WELL LOGS

Grid No: 65-14-7
Date Drilled: 07/10/1986
Owners Name: GREENFIELD CONST. WELL #26
County: HARRIS
Water Usage: DE-WATERING
Static Level: 41
Depth Drilled: 75
Latitude: 29.773727
Longitude: -95.349848

Please use black ink. Send original copy by certified mail to the Texas Water Commission P.O. Box 13087 Austin, Texas 78711

State of Texas
WATER WELL REPORT
Texas Water Well Drillers Board
P. O. Box 13087
Austin, Texas 78711

ATTENTION OWNER: Confidentiality Privilege Notice on Reverse Side

Well # 26

1) OWNER: Greenfield Const (Name) Address: Houston Texas (City) (State) (Zip)

2) LOCATION OF WELL: County: Harris miles in _____ direction from Houston (Town)

Driller must complete the legal description to the right with distance and direction from two intersecting section or survey lines, or he must locate and identify the well on an official Quarter- or Half-Scale Texas County General Highway Map and attach the map to this form.

Legal description: Section No. _____ Block No. _____ Township _____
Abstract No. _____ Survey Name _____
Distance and direction from two intersecting section or survey lines _____

See attached map. 65-14-7

3) TYPE OF WORK (Check):
 New Well Deepening Reconditioning Plugging

4) PROPOSED USE (Check):
 Domestic Industrial Monitor Public Supply Irrigation Test Well Injection Other Dewatering

5) DRILLING METHOD (Check): Driven Mud Rotary Air Hammer Jetted Bored Air Rotary Cable Tool Other _____

6) WELL LOG:
Date Drilling: Started 7-10 1986 Completed 7-10 1986

Date	DIAMETER OF HOLE		
	Dia. (in.)	From (ft.)	To (ft.)
		Surface	
		<u>15'</u>	<u>25</u>

7) BOREHOLE COMPLETION:
 Open Hole Straight Wall Underreamed
 Gravel Packed Other _____
If Gravel Packed give interval ... from 10 ft. to 25 ft.

From (ft.)	To (ft.)	Description and color of formation material	Dia. (in.)	New or Used	Steel, Plastic, etc. Perf., Slotted, etc. Screen Mat., if commercial	Setting (ft.)		Gage Casing Screen
						From	To	
<u>0</u>	<u>1</u>	<u>Gravel</u>						
<u>1</u>	<u>5</u>	<u>Blue Clay</u>	<u>6 N</u>		<u>P.V.C. Riser</u>	<u>0</u>	<u>51</u>	
<u>5</u>	<u>27</u>	<u>Red & White Clay</u>	<u>6 N</u>		<u>P.V.C. SCREEN</u>	<u>51</u>	<u>71</u>	<u>1000</u>
<u>27</u>	<u>67</u>	<u>Brown Sand</u>						
<u>67</u>	<u>71</u>	<u>Brown Sand w/ some clay</u>						
<u>75</u>		<u>Red Clay</u>						

8) CASING, BLANK PIPE, AND WELL SCREEN DATA:

9) CEMENTING DATA [Rule 319.44(b)]
Cemented from _____ ft. to _____ ft. No. of Sacks Used _____
Method used NONE
Cemented by _____

10) SURFACE COMPLETION NONE
 Specified Surface Slab Installed [Rule 319.44(c)]
 Pitless Adapter Used [Rule 319.44(d)]
 Approved Alternative Procedure Used [Rule 319.71]

11) WATER LEVEL:
Static level 41 ft. below land surface Date _____
Artesian flow _____ gpm. Date _____

12) PACKERS: Type _____ Depth _____
NONE

13) TYPE PUMP:
 Turbine Jet Submersible Cylinder
Depth to pump bowls, cylinder, jet, etc., _____ ft.

14) WELL TESTS:
Type Test: Pump Bailor Jetted Estimated
Yield: _____ gpm with total ft. drawdown after _____ hrs.

15) WATER QUALITY:
Did you knowingly penetrate any strata which contained undesirable water? Yes No
If yes, submit "REPORT OF UNDESIRABLE WATER"
Type of water? _____ Depth of strata _____
Was a chemical analysis made? Yes No

I hereby certify that this well was drilled by me (or under my supervision) and that each and all of the statements herein are true to the best of my knowledge and belief. I understand that failure to complete items 1 thru 12 will result in the log(s) being returned for completion and resubmittal.

COMPANY NAME Stang Dewatering Water Well Driller's License No. 2644W
(Print)
ADDRESS 3801 Frailmobile Dr. Houston Texas 77013
(Street or RFD) (City) (State) (Zip)
(Signed) Jimmy Cole (Licensed Water Well Driller) (Signed) _____ (Registered Driller Trainee)
Please attach electric log, chemical analysis, and other pertinent information, if available. For TWC use only Well No. 65-14-7 Located on map _____

TWC-0392 (Rev. 06-10-85)

TEXAS WATER COMMISSION COPY

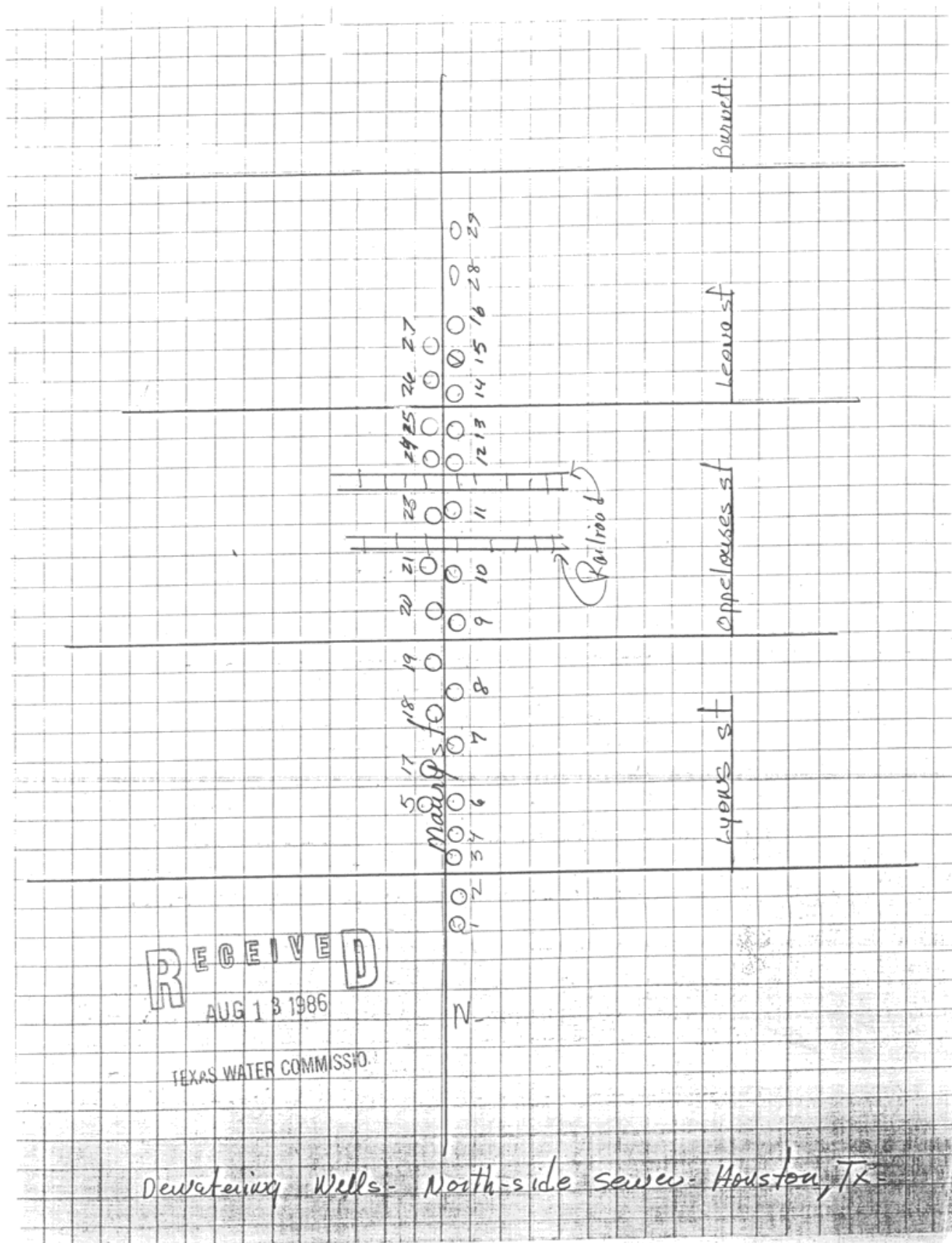

<i>Map Key</i>	<i>Number of Records</i>	<i>Direction</i>	<i>Distance (mi/ft)</i>	<i>Site</i>	<i>DB</i>
60	1 of 1	NNW	1.60 / 8,433.11	GREENFIELD CONSTRUCTION WELL #15 TX	TCEQ WELL LOGS

Grid No: 65-14-7
Date Drilled: 06/24/1986
Owners Name: GREENFIELD CONSTRUCTION WELL #15
County: HARRIS
Water Usage: DE-WATERING
Static Level: 41
Depth Drilled: 75
Latitude: 29.773857
Longitude: -95.349529

Please use black ink. Send original copy by certified mail to the Texas Water Commission P.O. Box 13087 Austin, Texas 78711

State of Texas
WATER WELL REPORT
Texas Water Well Drillers Board
P. O. Box 13087
Austin, Texas 78711

WELL #15
ATTENTION OWNER: Confidentiality Privilege Notice on Reverse Side

1) OWNER: Greenfield Const. (Name) Address: Houston (City) (State) (Zip)

2) LOCATION OF WELL: County: Harris Direction from: Houston (Town)

3) TYPE OF WORK (Check): New Well Deepening Reconditioning Plugging

4) PROPOSED USE (Check): Domestic Industrial Monitor Public Supply Irrigation Test Well Injection Other: De-watering

5) DRILLING METHOD (Check): Driven Mud Rotary Air Hammer Jetted Bored Air Rotary Cable Tool Other

6) WELL LOG: Date Drilling: Started 6-24-86 Completed 6-24-86

From (ft.)	To (ft.)	DIAMETER OF HOLE		
		Dia. (in.)	From (ft.)	To (ft.)
		15"	Surface	75'

7) BOREHOLE COMPLETION: Open Hole Straight Wall Underreamed Gravel Packed Other

8) CASING, BLANK PIPE, AND WELL SCREEN DATA:

Dia. (in.)	New or Used	Steel, Plastic, etc. Perf., Slotted, etc. Screen Mat., if commercial	Setting (ft.)		Gage Casing Screen
			From	To	
6"	N	P.V.C. RISER	0	54	
6"	N	P.V.C. SCREEN	54	74	170

9) CEMENTING DATA: [Rule 319.44(b)]
Cemented from _____ ft. to _____ ft. No. of Sacks Used _____
Method used: NONE
Cemented by: _____

10) SURFACE COMPLETION: Specified Surface Slab Installed [Rule 319.44(c)] NONE
 Pitless Adapter Used [Rule 319.44(d)]
 Approved Alternative Procedure Used [Rule 319.71]

11) WATER LEVEL: Static level 41 ft. below land surface Date _____
Artesian flow _____ gpm. Date _____

12) PACKERS: Type _____ Depth _____

13) TYPE PUMP: Turbine Jet Submersible Cylinder
 Other _____
Depth to pump bowl, cylinder, jet, etc., _____ ft.

14) WELL TESTS: Type Test: Pump Bailer Jetted Estimated
Yield: 20 gpm with _____ ft. drawdown after _____ hrs

15) WATER QUALITY: Did you knowingly penetrate any strata which contained undesirable water? Yes No
If yes, submit "REPORT OF UNDESIRABLE WATER"
Type of water? _____ Depth of strata _____
Was a chemical analysis made? Yes No

I hereby certify that this well was drilled by me (or under my supervision) and that each and all of the statements herein are true to the best of my knowledge and belief. I understand that failure to complete items 1 thru 12 will result in the logs being returned for completion and resubmittal.

COMPANY NAME: Stang De-watering Inc. (Type or Print) Water Well Driller's License No. 2644 W

ADDRESS: 3801 Trailmobile Dr. (Street or RFD) Houston (City) Texas (State) 77013 (Zip)

(Signed) [Signature] (Licensed Water Well Driller) (Signed) _____ (Registered Driller Trainee)

Please attach electric log, chemical analysis, and other pertinent information, if available. For TWC use Well No. 65-14-7 Located on map _____

RECEIVED
AUG 13 1986

TEXAS WATER COMMISSION

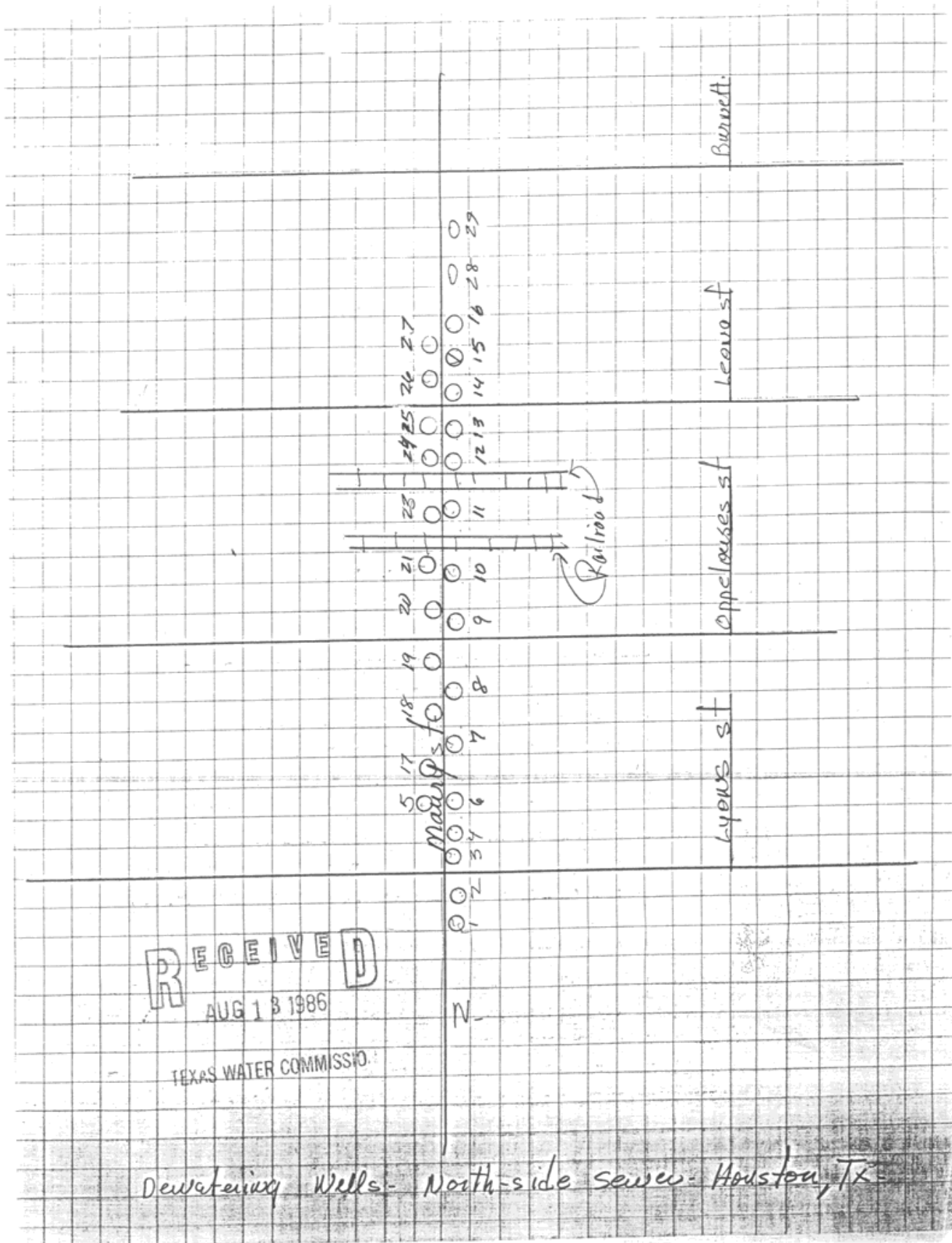

<i>Map Key</i>	<i>Number of Records</i>	<i>Direction</i>	<i>Distance (mi/ft)</i>	<i>Site</i>	<i>DB</i>
61	1 of 7	SE	1.60 / 8,444.39	Hamms Brewing TX	GWDB

Well Rep Track No:

State Well NO:

6522202

Owner Name:

Hamms Brewing

Drilling Start Dt:

9

Drilling Month:

6

Drilling Day:

1947

Drilling Year:

1133

Well Depth:

Unused

Well Usage:

Water Level Status:

Latitude:

29.7350000

Longitude:

-95.3200000

Data Source:

Groundwater Database (GWDB) Reports; GIS shapefile of GWDB well locations

Well Info Report:

<https://www3.twdb.texas.gov/apps/waterdatainteractive//GetReports.aspx?Num=6522202&Type=GWDB>

Document Link:

<https://www3.twdb.texas.gov/apps/waterdatainteractive//GetScannedImage.aspx?Num=6522202&Cnty=Harris>

<i>Map Key</i>	<i>Number of Records</i>	<i>Direction</i>	<i>Distance (mi/ft)</i>	<i>Site</i>	<i>DB</i>
61	2 of 7	SE	1.60 / 8,444.39	Hughes Tool Co. TX	GWDB

Well Rep Track No:

State Well NO:

6522210

Owner Name:

Hughes Tool Co.

Drilling Start Dt:

Drilling Month:

Drilling Day:

Drilling Year:

1934

Well Depth:

1123

Well Usage:

Unused

Water Level Status:

Latitude:

29.7363890

Longitude:

-95.3141670

Data Source:

Groundwater Database (GWDB) Reports; GIS shapefile of GWDB well locations

Well Info Report:

<https://www3.twdb.texas.gov/apps/waterdatainteractive//GetReports.aspx?Num=6522210&Type=GWDB>

Document Link:

<https://www3.twdb.texas.gov/apps/waterdatainteractive//GetScannedImage.aspx?Num=6522210&Cnty=Harris>

<i>Map Key</i>	<i>Number of Records</i>	<i>Direction</i>	<i>Distance (mi/ft)</i>	<i>Site</i>	<i>DB</i>
61	3 of 7	SE	1.60 / 8,444.39	Hughes Tool Co. #2 TX	GWDB

Well Rep Track No:

State Well NO:

6522211

Owner Name:

Hughes Tool Co. #2

Drilling Start Dt:

5

Drilling Month:

3

Drilling Day:

1926

Drilling Year:

1096

Well Depth:

Unused

Well Usage:

Water Level Status:

Latitude:

29.7377780

Longitude:

-95.3152780

Data Source:

Groundwater Database (GWDB) Reports; GIS shapefile of GWDB well locations

Well Info Report:

<https://www3.twdb.texas.gov/apps/waterdatainteractive//GetReports.aspx?Num=6522211&Type=GWDB>

Document Link:

<https://www3.twdb.texas.gov/apps/waterdatainteractive//GetScannedImage.aspx?Num=6522211&Cnty=Harris>

<i>Map Key</i>	<i>Number of Records</i>	<i>Direction</i>	<i>Distance (mi/ft)</i>	<i>Site</i>	<i>DB</i>
61	4 of 7	SE	1.60 / 8,444.39	Hughes Tool Co. #1 TX	GWDB

Well Rep Track No:
State Well NO: 6522212
Owner Name: Hughes Tool Co. #1
Drilling Start Dt:
Drilling Month:
Drilling Day:
Drilling Year: 1923
Well Depth: 694
Well Usage: Unused
Water Level Status:
Latitude: 29.7369450
Longitude: -95.3144450
Data Source: Groundwater Database (GWDB) Reports; GIS shapefile of GWDB well locations
Well Info Report: <https://www3.twdb.texas.gov/apps/waterdatainteractive//GetReports.aspx?Num=6522212&Type=GWDB>
Document Link: <https://www3.twdb.texas.gov/apps/waterdatainteractive//GetScannedImage.aspx?Num=6522212&Cnty=Harris>

<i>Map Key</i>	<i>Number of Records</i>	<i>Direction</i>	<i>Distance (mi/ft)</i>	<i>Site</i>	<i>DB</i>
61	5 of 7	SE	1.60 / 8,444.39	Hughes Tool Co. TX	GWDB

Well Rep Track No:

State Well NO:

6522203

Owner Name:

Hughes Tool Co.

Drilling Start Dt:

Drilling Month:

9

Drilling Day:

28

Drilling Year:

1948

Well Depth:

1120

Well Usage:

Industrial

Water Level Status:

Latitude:

29.7383340

Longitude:

-95.3172220

Data Source:

Groundwater Database (GWDB) Reports; GIS shapefile of GWDB well locations

Well Info Report:

<https://www3.twdb.texas.gov/apps/waterdatainteractive//GetReports.aspx?Num=6522203&Type=GWDB>

Document Link:

<https://www3.twdb.texas.gov/apps/waterdatainteractive//GetScannedImage.aspx?Num=6522203&Cnty=Harris>

Map Key	Number of Records	Direction	Distance (mi/ft)	Site	DB
61	6 of 7	SE	1.60 / 8,444.39	HUGHES TOOL COMPANY TX	WW HARRIS GAL

Well ID:	1978	Diameter (inches):	22
Aggre Lead Well:	1977	Year Drilled:	1957
Permit No:	W1993-1977-42184-0	Depth Drilled:	1120
Permit Start Date:	2/1/1993	Depth frm Surf(ft):	849
Permit End Dt:	1/31/1994	County:	H
Well Status:	C - Capped	Latitude:	29.735833
Regulatory Aarea:	2	Longitude:	-95.318611
Owner Name:	HUGHES TOOL COMPANY		
Billing Contact:	CLIFF DIETERLE		
Billing Address:	P.O. Box 2539		
Billing Address 2:	NULL		
Billing City:	Houston		
Billing State:	TX		
Billing Zip:	77001		
Correspondence:	TEK GROUP		
Provision:	E - Authorized withdrawal is the total aggregate allocation for all wells		
Water Usage:	I - Industrial		

Map Key	Number of Records	Direction	Distance (mi/ft)	Site	DB
61	7 of 7	SE	1.60 / 8,444.39	HUGHES TOOL COMPANY TX	WW HARRIS GAL

Well ID:	1977	Diameter (inches):	18
Aggre Lead Well:	1977	Year Drilled:	1969
Permit No:	W1993-1977-42184-0	Depth Drilled:	1133
Permit Start Date:	2/1/1993	Depth frm Surf(ft):	838
Permit End Dt:	1/31/1994	County:	H
Well Status:	C - Capped	Latitude:	29.737222
Regulatory Aarea:	2	Longitude:	-95.319166
Owner Name:	HUGHES TOOL COMPANY		
Billing Contact:	CLIFF DIETERLE		
Billing Address:	P.O. Box 2539		
Billing Address 2:	NULL		
Billing City:	Houston		
Billing State:	TX		
Billing Zip:	77001		
Correspondence:	TEK GROUP		
Provision:	E - Authorized withdrawal is the total aggregate allocation for all wells		
Water Usage:	I - Industrial		

<i>Map Key</i>	<i>Number of Records</i>	<i>Direction</i>	<i>Distance (mi/ft)</i>	<i>Site</i>	<i>DB</i>
62	1 of 1	NNW	1.61 / 8,488.45	GREENFIELD CONST WELL #16 TX	TCEQ WELL LOGS

Grid No: 65-14-7
Date Drilled: 06/24/1986
Owners Name: GREENFIELD CONST WELL #16
County: HARRIS
Water Usage: DE-WATERING
Static Level: 45
Depth Drilled: 73
Latitude: 29.774019
Longitude: -95.349529

Please use black ink. Send original copy by certified mail to the Texas Water Commission, P.O. Box 13087, Austin, Texas 78711

State of Texas
WATER WELL REPORT
Texas Water Well Drillers Board
P. O. Box 13087
Austin, Texas 78711

WELL #16
ATTENTION OWNER: Confidentiality Privilege Notice on Reverse Side

1) OWNER GreenField Const (Name) Address Houston Texas (City) (State) (Zip)

2) LOCATION OF WELL: County Harris (County) (Street or RFD) (City) (State) (Zip) direction from Houston (Town)

Legal description: Section No. _____ Block No. _____ Township _____
Abstract No. _____ Survey Name _____
Distance and direction from two intersecting section or survey lines _____

See attached map: 65-14-7

3) TYPE OF WORK (Check): New Well Deepening Reconditioning Plugging

4) PROPOSED USE (Check): Domestic Industrial Monitor Public Supply Irrigation Test Well Injection Other Deusterling

5) DRILLING METHOD (Check): Cased Rotary Air Hammer Jetted Bored Air Rotary Cable Tool Other _____

6) WELL LOG: Date Drilling: Started 6-24-86 Completed 1986

From (ft.)	To (ft.)	DIAMETER OF HOLE			Description and color of formation material
		Dia. (in.)	From (ft.)	To (ft.)	
			Surface		
		<u>15</u>		<u>23</u>	<u>0-1 Gravel</u>
					<u>1-5 Blue Clay</u>
					<u>5-22 Red & White Clay</u>
					<u>22-34 Sand Stone</u>
					<u>34-35 Sand</u>
					<u>35-36 Sand Stone</u>
					<u>36-71 Brown Sand</u>
					<u>71-73 Red Clay</u>

7) BOREHOLE COMPLETION: Open Hole Straight Wall Underreamed Gravel Packed Other _____
If Gravel Packed give interval ... from 10 ft. to 23 ft.

8) CASING, BLANK PIPE, AND WELL SCREEN DATA:

Dia. (in.)	New or Used	Steel, Plastic, etc. Perf., Slotted, etc. Screen Mat., if commercial	Setting (ft.)		Dage Casing Screen
			From	To	
<u>6 N</u>		<u>P.V.C. RISER</u>	<u>0</u>	<u>51</u>	
<u>6 N</u>		<u>P.V.C. SCREEN</u>	<u>51</u>	<u>71</u>	<u>170</u>

9) CEMENTING DATA [Rule 319.44(b)]
Cemented from _____ ft. to _____ ft. No. of Sacks Used _____
Method used NONE
Cemented by _____

10) SURFACE COMPLETION
 Specified Surface Slab Installed [Rule 319.44(c)]
 Pitless Adapter Used [Rule 319.44(d)] NONE
 Approved Alternative Procedure Used [Rule 319.71]

11) WATER LEVEL:
Static level 45 ft. below land surface Date _____
Artesian flow _____ gpm. Date _____

12) PACKERS: Type _____ Depth _____
NONE

13) TYPE PUMP:
 Turbine Jet Submersible Cylinder
Other _____
Depth to pump bowl, cylinder, jet, etc., _____ ft.

14) WELL TESTS:
Type Test: Pump Bailer Jetted Estimated
Yield: _____ gpm with 126 ft. drawdown after _____ hrs.

15) WATER QUALITY:
Did you knowingly penetrate any strata which contained undesirable water? Yes No
If yes, submit "REPORT OF UNDESIRABLE WATER"
Type of water? _____ Depth of strata _____
Was a chemical analysis made? Yes No

I hereby certify that this well was drilled by me (or under my supervision) and that each and all of the statements herein are true to the best of my knowledge and belief. I understand that failure to complete items 1 thru 12 will result in the log(s) being returned for completion and resubmittal.

COMPANY NAME Stang Deusterling (Type or Print) Water Well Driller's License No. 2644 W
ADDRESS 3801 Frail Mobile Dr (Street or RFD) (City) Houston (State) Texas (Zip) 77013
(Signed) Spinning Allen (Licensed Water Well Driller) (Signed) _____ (Registered Driller Trainee)
Please attach electric log, chemical analysis, and other pertinent information, if available. For TWC use only Well No. 65-14-7 Located on map _____

RECEIVED
AUG 13 1986

TEXAS WATER COMMISSION

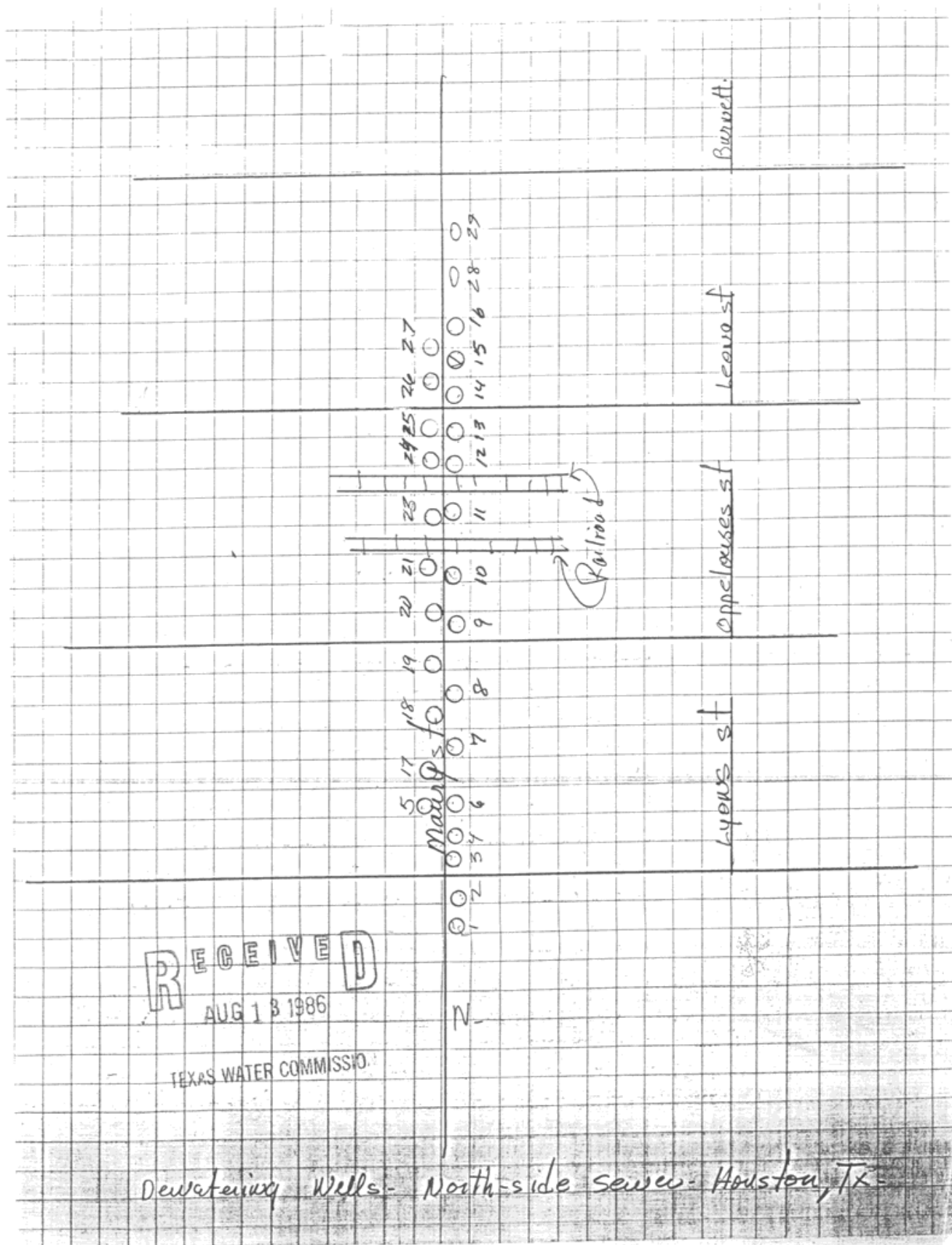

<i>Map Key</i>	<i>Number of Records</i>	<i>Direction</i>	<i>Distance (mi/ft)</i>	<i>Site</i>	<i>DB</i>
63	1 of 3	S	1.61 / 8,515.13	University of Houston TX	GWDB

Well Rep Track No:

State Well NO:

6522102

Owner Name:

University of Houston

Drilling Start Dt:

Drilling Month:

Drilling Day:

Drilling Year:

1957

Well Depth:

2436

Well Usage:

Water Level Status:

Latitude:

29.7202780

Longitude:

-95.3394450

Data Source:

Groundwater Database (GWDB) Reports; GIS shapefile of GWDB well locations

Well Info Report:

<https://www3.twdb.texas.gov/apps/waterdatainteractive//GetReports.aspx?Num=6522102&Type=GWDB>

Document Link:

<https://www3.twdb.texas.gov/apps/waterdatainteractive//GetScannedImage.aspx?Num=6522102&Cnty=Harris>

Map Key	Number of Records	Direction	Distance (mi/ft)	Site	DB
63	2 of 3	S	1.61 / 8,515.13	UNIVERSITY OF HOUSTON TX	WW HARRIS GAL

Well ID:	3458	Diameter (inches):	4
Aggre Lead Well:	3458	Year Drilled:	1986
Permit No:	W1986-3458-24566-0	Depth Drilled:	100
Permit Start Date:	1/1/1986	Depth frm Surf(ft):	100
Permit End Dt:	2/12/1986	County:	H
Well Status:	P - Plugged	Latitude:	29.713888
Regulatory Aarea:	2	Longitude:	-95.339444
Owner Name:	UNIVERSITY OF HOUSTON		
Billing Contact:	H.I. COLLIER		
Billing Address:	4211 ELGIN St.		
Billing Address 2:	NULL		
Billing City:	Houston		
Billing State:	TX		
Billing Zip:	77204		
Correspondence:	PHYSICAL PLANT DEPT.		
Provision:	NULL		
Water Usage:	O - Other		

Map Key	Number of Records	Direction	Distance (mi/ft)	Site	DB
63	3 of 3	S	1.61 / 8,515.13	UNIVERSITY OF HOUSTON TX	WW HARRIS GAL

Well ID:	1687	Diameter (inches):	8
Aggre Lead Well:	1687	Year Drilled:	1965
Permit No:	W1988-1687-29285-0	Depth Drilled:	748
Permit Start Date:	6/1/1988	Depth frm Surf(ft):	745
Permit End Dt:	4/12/1989	County:	H
Well Status:	P - Plugged	Latitude:	29.720555
Regulatory Aarea:	2	Longitude:	-95.335277
Owner Name:	UNIVERSITY OF HOUSTON		
Billing Contact:	H.I. COLLIER		
Billing Address:	4211 ELGIN St.		
Billing Address 2:	NULL		
Billing City:	Houston		
Billing State:	TX		
Billing Zip:	77204		
Correspondence:	PHYSICAL PLANT, COASTAL CENTER		
Provision:	NULL		
Water Usage:	I - Industrial		

<i>Map Key</i>	<i>Number of Records</i>	<i>Direction</i>	<i>Distance (mi/ft)</i>	<i>Site</i>	<i>DB</i>
64	1 of 1	NNW	1.62 / 8,550.62	GREENFIELD CONST. WELL #28 TX	TCEQ WELL LOGS

Grid No: 65-14-7
Date Drilled: 07/14/1986
Owners Name: GREENFIELD CONST. WELL #28
County: HARRIS
Water Usage: DE-WATERING
Static Level: 40
Depth Drilled: 72
Latitude: 29.774198
Longitude: -95.349538

Please use black ink. Send original copy by certified mail to the Texas Water Commission P.O. Box 13087 Austin, Texas 78711

State of Texas
WATER WELL REPORT

Texas Water Well Drillers Board
P. O. Box 13087
Austin, Texas 78711

Well # 28
ATTENTION OWNER: Confidentiality Privilege Notice on Reverse Side

1) OWNER: Greenfield Const. (Name) Address: Houston Texas (City) (State) (Zip)

2) LOCATION OF WELL: County: Harris (County) direction from: Houston (Town)

Driller must complete the legal description to the right with distance and direction from two intersecting section or survey lines, or he must locate and identify the well on an official Quarter- or Half-Scale Texas County General Highway Map and attach the map to this form.

Legal description: Section No. _____ Block No. _____ Township _____
Abstract No. _____ Survey Name _____
Distance and direction from two intersecting section or survey lines _____

See attached map. 65-14-7

3) TYPE OF WORK (Check):
 New Well Deepening Reconditioning Plugging

4) PROPOSED USE (Check):
 Domestic Industrial Monitor Public Supply Irrigation Test Well Injection Other: Dewatering

5) DRILLING METHOD (Check):
 Driven Mud Rotary Air Hammer Jetted Bored Air Rotary Cable Tool Other _____

6) WELL LOG:
Date Drilling: Started 7-14-86 Completed 7-14-86

From (ft.)	To (ft.)	DIAMETER OF HOLE		
		Dia. (in.)	From (ft.)	To (ft.)
			Surface	
		15		72

7) BOREHOLE COMPLETION:
 Open Hole Straight Wall Underreamed
 Gravel Packed Other _____
If Gravel Packed give interval ... from 10 ft. to 72 ft.

8) CASING, BLANK PIPE, AND WELL SCREEN DATA:

From (ft.)	To (ft.)	Description and color of formation material	Dia. (in.)	New or Used	Steel, Plastic, etc. Perf., Slotted, etc. Screen Mat., if commercial	Setting (ft.)		Gage Casing Screen
						From	To	
0-2		Gravel						
2-34		Red Clay	6 N		P.V.C. Riser	0	50	
34-70		Brown Sand	6 N		P.V.C. Screen	50	70	100
70-72		Red Clay						

9) CEMENTING DATA [Rule 319.44(b)]
Cemented from _____ ft. to _____ ft. No. of Sacks Used _____
Method used: NONE
Cemented by _____

10) SURFACE COMPLETION NONE
 Specified Surface Slab Installed [Rule 319.44(c)]
 Pitless Adapter Used [Rule 319.44(d)]
 Approved Alternative Procedure Used [Rule 319.71]

11) WATER LEVEL:
Static level 40 ft. below land surface Date _____
Artesian flow _____ gpm. Date _____

12) PACKERS: Type _____ Depth _____

13) TYPE PUMP:
 Turbine Jet Submersible Cylinder
Depth to pump bowls, cylinder, jet, etc., _____ ft.

15) WATER QUALITY:
Did you knowingly penetrate any strata which contained undesirable water? Yes No
If yes, submit "REPORT OF UNDESIRABLE WATER"
Type of water? _____ Depth of strata _____
Was a chemical analysis made? Yes No

14) WELL TESTS:
Type Test: Pump Bailer Jetted Estimated
Yield: _____ gpm with total ft. drawdown after _____ hrs.

I hereby certify that this well was drilled by me (or under my supervision) and that each and all of the statements herein are true to the best of my knowledge and belief. I understand that failure to complete items 1 thru 12 will result in the log(s) being returned for completion and resubmittal.

COMPANY NAME: Stang Dewatering Water Well Driller's License No. 2644W
ADDRESS: 3801 Trailmobile Dr. (City) Houston (State) Texas (Zip) 77013
(Signed) Arminy Allen (Licensed Water Well Driller) (Signed) _____ (Registered Driller Trainee)
Please attach electric log, chemical analysis, and other pertinent information, if available. For TWC use only: Well No. 65-14-7 Located on map _____

RECEIVED
AUG 13 1986

TEXAS WATER COMMISSION

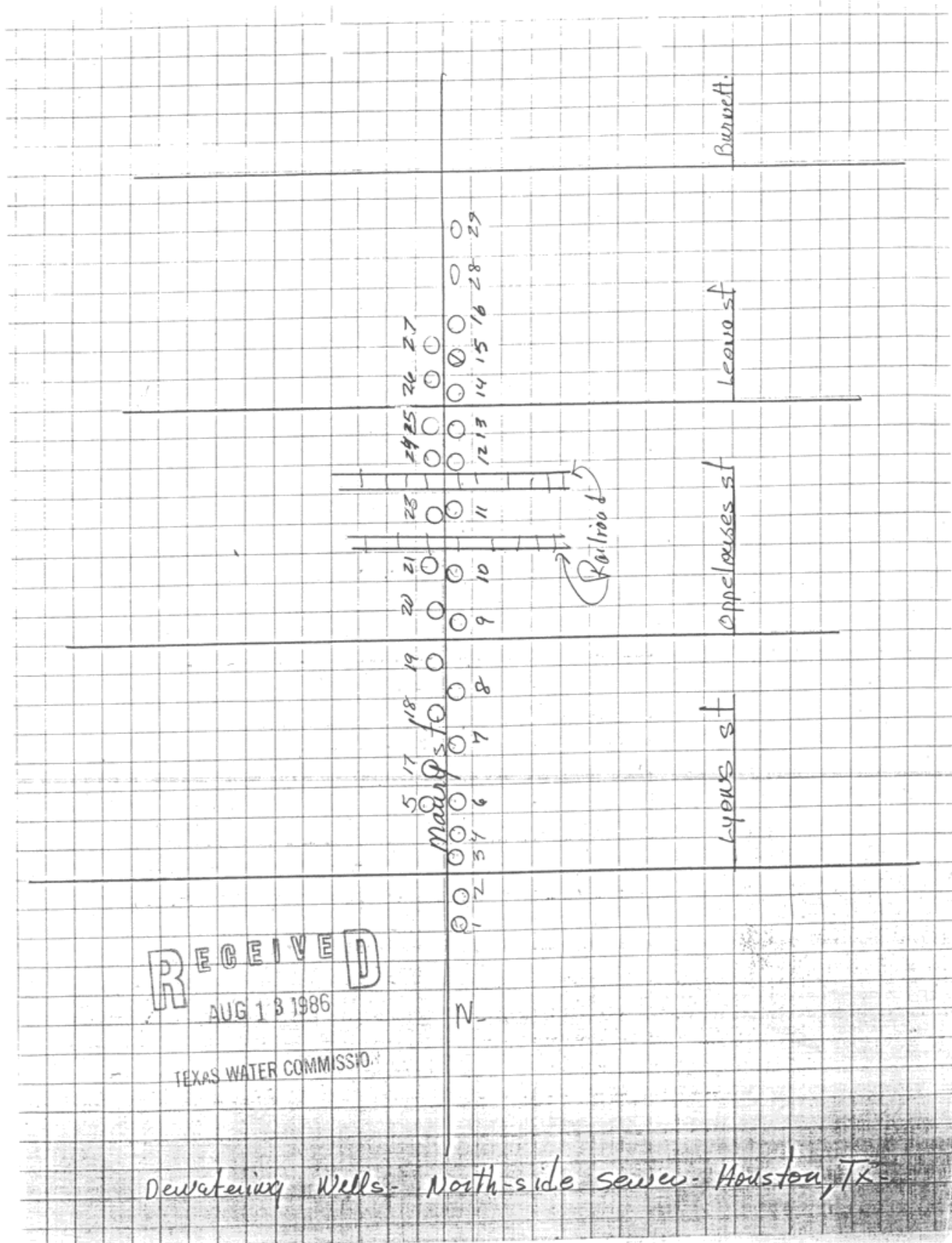

Map Key	Number of Records	Direction	Distance (mi/ft)	Site	DB
65	1 of 8	SSW	1.62 / 8,579.08	City of Houston Scott Street #7 TX	GWDB

Well Rep Track No:

State Well NO:

6522130

Owner Name:

City of Houston Scott Street #7

Drilling Start Dt:

Drilling Month:

Drilling Day:

Drilling Year:

1963

Well Depth:

1725

Well Usage:

Public Supply

Water Level Status:

Latitude:

29.7288890

Longitude:

-95.3502780

Data Source:

Groundwater Database (GWDB) Reports; GIS shapefile of GWDB well locations

Well Info Report:

<https://www3.twdb.texas.gov/apps/waterdatainteractive//GetReports.aspx?Num=6522130&Type=GWDB>

Document Link:

<https://www3.twdb.texas.gov/apps/waterdatainteractive//GetScannedImage.aspx?Num=6522130&Cnty=Harris>

Map Key	Number of Records	Direction	Distance (mi/ft)	Site	DB
65	2 of 8	SSW	1.62 / 8,579.08	City of Houston Scott Street #1 TX	GWDB

Well Rep Track No:

State Well NO:

6522119

Owner Name:

City of Houston Scott Street #1

Drilling Start Dt:

Drilling Month:

Drilling Day:

Drilling Year:

1925

Well Depth:

866

Well Usage:

Unused

Water Level Status:

Latitude:

29.7291670

Longitude:

-95.3505560

Data Source:

Groundwater Database (GWDB) Reports; GIS shapefile of GWDB well locations

Well Info Report:

<https://www3.twdb.texas.gov/apps/waterdatainteractive//GetReports.aspx?Num=6522119&Type=GWDB>

Document Link:

<https://www3.twdb.texas.gov/apps/waterdatainteractive//GetScannedImage.aspx?Num=6522119&Cnty=Harris>

Map Key	Number of Records	Direction	Distance (mi/ft)	Site	DB
65	3 of 8	SSW	1.62 / 8,579.08	City of Houston Scott Street #2 TX	GWDB

Well Rep Track No:

State Well NO:

6522118

Owner Name:

City of Houston Scott Street #2

Drilling Start Dt:

Drilling Month:

Drilling Day:

Drilling Year:

1926

Well Depth:

1521

Well Usage:

Plugged or Destroyed

Water Level Status:

Latitude:

29.7291667

Longitude:

-95.3511111

Data Source:

Groundwater Database (GWDB) Reports; GIS shapefile of GWDB well locations

Well Info Report:

<https://www3.twdb.texas.gov/apps/waterdatainteractive//GetReports.aspx?Num=6522118&Type=GWDB>

Document Link:

<https://www3.twdb.texas.gov/apps/waterdatainteractive//GetScannedImage.aspx?Num=6522118&Cnty=Harris>

<i>Map Key</i>	<i>Number of Records</i>	<i>Direction</i>	<i>Distance (mi/ft)</i>	<i>Site</i>	<i>DB</i>
65	4 of 8	SSW	1.62 / 8,579.08	CITY OF HOUSTON TX	WUD

Primary Co: PAT J. DANIEL
Contact Ti: CITY SECRETARY
Operating Status: PLUGGED
PWSID: 1010013
Source ID: G1010013HK
Utility Name: CITY OF HOUSTON
WTRSRC: G1010013HK
Date Drilled: 00/00/1926
Well Depth: 1520
Screen Top: 0
Screen Bottom: 0
Water Usage: INACTIVE - PLUGGED
Gallons Per Minute: N/A
CCN: P1552
Latitude: 29.729172
Longitude: -95.350371
System Status: ACTIVE

<i>Map Key</i>	<i>Number of Records</i>	<i>Direction</i>	<i>Distance (mi/ft)</i>	<i>Site</i>	<i>DB</i>
65	5 of 8	SSW	1.62 / 8,579.08	CITY OF HOUSTON TX	WUD

Primary Co: PAT J. DANIEL
Contact Ti: CITY SECRETARY
Operating Status: PLUGGED
PWSID: 1010013
Source ID: G1010013HJ
Utility Name: CITY OF HOUSTON
WTRSRC: G1010013HJ
Date Drilled: 00/00/1925
Well Depth: 900
Screen Top: 0
Screen Bottom: 0
Water Usage: INACTIVE - PLUGGED
Gallons Per Minute: N/A
CCN: P1552
Latitude: 29.729171
Longitude: -95.350369
System Status: ACTIVE

Map Key	Number of Records	Direction	Distance (mi/ft)	Site	DB
65	6 of 8	SSW	1.62 / 8,579.08	CITY OF HOUSTON TX	WUD

Primary Co: PAT J. DANIEL
Contact Ti: CITY SECRETARY
Operating Status: PLUGGED
PWSID: 1010013
Source ID: G1010013HO
Utility Name: CITY OF HOUSTON
WTRSRC: G1010013HO
Date Drilled: 00/00/1963
Well Depth: 1725
Screen Top: 0
Screen Bottom: 0
Water Usage: INACTIVE - PLUGGED
Gallons Per Minute: N/A
CCN: P1552
Latitude: 29.729172
Longitude: -95.350371
System Status: ACTIVE

Map Key	Number of Records	Direction	Distance (mi/ft)	Site	DB
65	7 of 8	SSW	1.62 / 8,579.08	Houston, City of TX	WW HARRIS GAL

Well ID:	1096	Diameter (inches):	24
Aggre Lead Well:	1001	Year Drilled:	1963
Permit No:	W1981-1001-12396-0	Depth Drilled:	1725
Permit Start Date:	2/1/1981	Depth frm Surf(ft):	705
Permit End Dt:	1/31/1982	County:	H
Well Status:	P - Plugged	Latitude:	29.731111
Regulatory Aarea:	2	Longitude:	-95.350555
Owner Name:	Houston, City of		
Billing Contact:	Carol Ellinger Haddock, P.E. Senior Assistant Director		
Billing Address:	611 Walker St, 18th Floor		
Billing Address 2:	NULL		
Billing City:	Houston		
Billing State:	TX		
Billing Zip:	77002		
Correspondence:	ACRES HOMES #2		
Provision:	E - Authorized withdrawal is the total aggregate allocation for all wells		
Water Usage:	P - Public Supply		

<i>Map Key</i>	<i>Number of Records</i>	<i>Direction</i>	<i>Distance (mi/ft)</i>	<i>Site</i>	<i>DB</i>
65	8 of 8	SSW	1.62 / 8,579.08	USGS-294343095210001 TX	FED USGS

Vertical Accuracy Unit: feet
Reporting Agency: USGS Texas Water Science Center
Site Number: USGS-294343095210001
Station Name: LJ-65-22-130
Site Type: Well
Latitude: 29.72888889000000
Longitude: -95.35027780000000
Date Drilled: 196312
Well Depth: 1725
Well Depth Unit: ft
Well Hole Depth: 2010
W Hole Depth Unit: ft
Formation Type: Chicot and Evangeline Aquifers

<i>Map Key</i>	<i>Number of Records</i>	<i>Direction</i>	<i>Distance (mi/ft)</i>	<i>Site</i>	<i>DB</i>
66	1 of 2	NW	1.63 / 8,594.97	Southland TX	GWDB

Well Rep Track No:

State Well NO:

6514713

Owner Name:

Southland

Drilling Start Dt:

Drilling Month:

Drilling Day:

Drilling Year:

1941

Well Depth:

354

Well Usage:

Unused

Water Level Status:

Latitude:

29.7663890

Longitude:

-95.3619450

Data Source:

Groundwater Database (GWDB) Reports; GIS shapefile of GWDB well locations

Well Info Report:

<https://www3.twdb.texas.gov/apps/waterdatainteractive//GetReports.aspx?Num=6514713&Type=GWDB>

Document Link:

<https://www3.twdb.texas.gov/apps/waterdatainteractive//GetScannedImage.aspx?Num=6514713&Cnty=Harris>

Map Key	Number of Records	Direction	Distance (mi/ft)	Site	DB
66	2 of 2	NW	1.63 / 8,594.97	SOUTHLAND CORPORATION, THE TX	WW HARRIS GAL

Well ID:	1676	Diameter (inches):	18
Aggre Lead Well:	1676	Year Drilled:	1946
Permit No:	W1978-1676-676-0	Depth Drilled:	900
Permit Start Date:	11/30/1953	Depth frm Surf(ft):	622
Permit End Dt:	11/30/1953	County:	H
Well Status:	P - Plugged	Latitude:	29.764722
Regulatory Aarea:	2	Longitude:	-95.360277
Owner Name:	SOUTHLAND CORPORATION, THE		
Billing Contact:	NULL		
Billing Address:	9122 TELEPHONE Rd.		
Billing Address 2:	NULL		
Billing City:	Houston		
Billing State:	TX		
Billing Zip:	77075		
Correspondence:	NULL		
Provision:	NULL		
Water Usage:	I - Industrial		

Map Key	Number of Records	Direction	Distance (mi/ft)	Site	DB
67	1 of 1	NE	1.63 / 8,597.92	Geotest Engineering Inc Houston TX 77037	SDRW WELLS

Track NO: 515956
Date Submitted: 2019-07-15
Owner Name: Geotest Engineering Inc
Owner Address: 5600 Bintliff Dr
Owner Address2:
Owner City: Houston
Owner State: TX
Owner Zip: 77036
County: Harris
Type of Work: New Well
Typ of Wrk Oth Descr:
Proposed Use: Other
Prop Use Oth Descr: Piezometer
Latitude: 29.769361
Longitude: -95.322611
Drilling Date Started: 2018-10-09
Drilling Date Completed: 2018-10-09
Chemical Analysis: No
Company Name: Envirotech Drilling Services LLC
Company Address: PO BOX 19064
CompanyAddress2:
Company City: Houston
Company State: TX
Company Zip: 77224
Company Country:
Data Source: Full SDR Database; SDRDB Well Location (Map)
Report Link: <https://www3.twdb.texas.gov/apps/waterdatainteractive/GetReports.aspx?Num=515956&Type=SDR-Well>

Well Borehole Information

Top Depth: 0
Bottom Depth: 25

Top Depth:
Bottom Depth: 25.0

<i>Map Key</i>	<i>Number of Records</i>	<i>Direction</i>	<i>Distance (mi/ft)</i>	<i>Site</i>	<i>DB</i>
68	1 of 1	NNW	1.63 / 8,608.79	GREENFIELD CONST. WELL #29 TX	TCEQ WELL LOGS

Grid No: 65-14-7
Date Drilled: 07/15/1986
Owners Name: GREENFIELD CONST. WELL #29
County: HARRIS
Water Usage: DE-WATERING
Static Level: 40
Depth Drilled: 71
Latitude: 29.774369
Longitude: -95.349538

Please use black ink. Send original copy by certified mail to the Texas Water Commission P.O. Box 13087 Austin, Texas 78711

State of Texas
WATER WELL REPORT

Texas Water Well Drillers Board
P. O. Box 13087
Austin, Texas 78711

Well #29
ATTENTION OWNER: Confidentiality Privilege Notice on Reverse Side

1) OWNER Greenfield Court Address Houston Texas
(Name) (Street or RFD) (City) (State) (Zip)

2) LOCATION OF WELL: County Harris miles in _____ direction from Houston
(N.E., S.W., etc.) (Town)

Legal description: Section No. _____ Block No. _____ Township _____
Abstract No. _____ Survey Name _____
Distance and direction from two intersecting section or survey lines _____
 See attached map. 65-14-7

3) TYPE OF WORK (Check): New Well Deepening Reconditioning Plugging

4) PROPOSED USE (Check): Domestic Industrial Monitor Public Supply Irrigation Test Well Injection Other Drinking

5) DRILLING METHOD (Check): Driven Air Rotary Air Hammer Jetted Bored Air Rotary Cable Tool Other _____

6) WELL LOG: Date Drilling: Started 7-15 1986 Completed 7-15 1986

Dia. (in.)	DIAMETER OF HOLE		Surface	To (ft.)
	From (ft.)	To (ft.)		
	15"			71

7) BOREHOLE COMPLETION: Open Hole Straight Wall Underreamed
 Gravel Packed Other _____
If Gravel Packed give interval ... from 10 ft. to 21 ft.

From (ft.)	To (ft.)	Description and color of formation material	Dia. (in.)	New or Used	Steel, Plastic, etc. Perf., Slotted, etc. Screen Mfg., if commercial	Setting (ft.)		Gage Casing Screen
						From	To	
0-1		Gravel						
1-8		Blue Clay	6 H	N	P.V.C. Riser	0	49	
8-34		Red & white Clay	6 H	N	P.V.C. Screen	49	69	1020
34-69		Brown Sand						
69-71		Red Clay						

8) CASING, BLANK PIPE, AND WELL SCREEN DATA:

9) CEMENTING DATA [Rule 319.44(b)]
Cemented from _____ ft. to _____ ft. No. of Sacks Used _____
Method used NONE
Cemented by _____

10) SURFACE COMPLETION
 Specified Surface Slab Installed [Rule 319.44(c)]
 Pitless Adapter Used [Rule 319.44(d)] NONE
 Approved Alternative Procedure Used [Rule 319.71]

11) WATER LEVEL:
Static level 40 ft. below land surface Date _____
Artesian flow _____ gpm. Date _____

12) PACKERS: Type _____ Depth _____
NONE

13) TYPE PUMP: Turbine Jet Submersible Cylinder
Other _____
Depth to pump bowls, cylinder, jet, etc., _____ ft.

14) WELL TESTS:
Type Test: Pump Bailor Jetted Estimated
Yield: _____ gpm with total ft. drawdown after _____ hrs.

15) WATER QUALITY:
Did you knowingly penetrate any strata which contained undesirable water? Yes No
If yes, submit "REPORT OF UNDESIRABLE WATER"
Type of water? _____ Depth of strata _____
Was a chemical analysis made? Yes No

I hereby certify that this well was drilled by me (or under my supervision) and that each and all of the statements herein are true to the best of my knowledge and belief. I understand that failure to complete items 1 thru 12 will result in the log(s) being returned for completion and resubmittal.

COMPANY NAME Stang Dewatering Water Well Driller's License No. 2644W
(Type or Print)

ADDRESS 3801 Trailmobile Dr. Houston Texas 77013
(Street or RFD) (City) (State) (Zip)

(Signed) Jimmy Cole (Licensed Water Well Driller) (Signed) _____ (Registered Driller Trainee)

Please attach electric log, chemical analysis, and other pertinent information, if available.

For TWC use only:
Well No. 65-14-7
Located on map _____

TWC-0392 (Rev. 06-10-85)

TEXAS WATER COMMISSION COPY

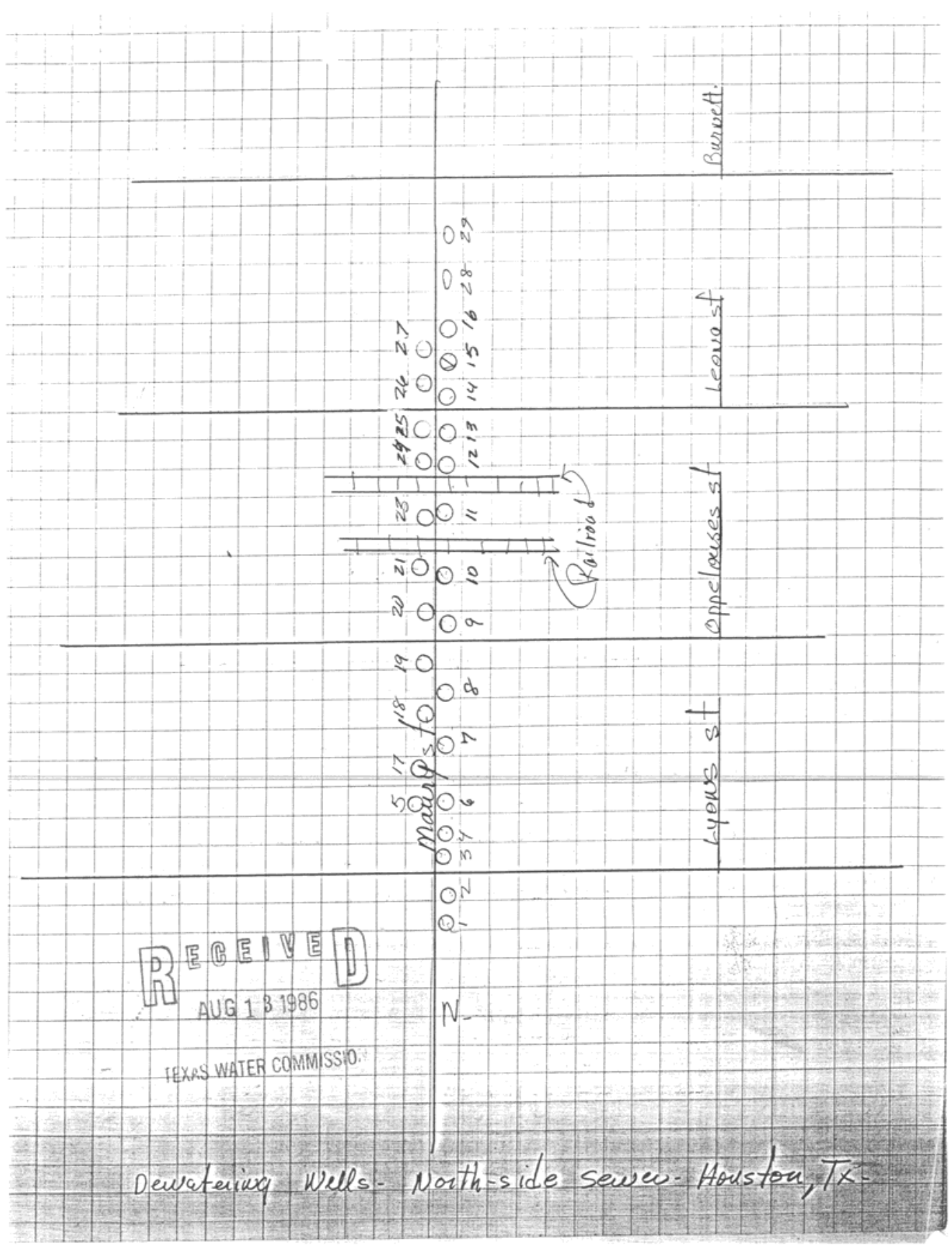

RECEIVED
AUG 13 1986

TEXAS WATER COMMISSION

Dewatering Wells - North-side sewer - Houston, TX

<i>Map Key</i>	<i>Number of Records</i>	<i>Direction</i>	<i>Distance (mi/ft)</i>	<i>Site</i>	<i>DB</i>
69	1 of 1	NW	1.63 / 8,612.58	Southern Pacific Railroad, Well#3 TX	GWDB

Well Rep Track No:

State Well NO:

6514711

Owner Name:

Southern Pacific Railroad, Well#3

Drilling Start Dt:

Drilling Month:

Drilling Day:

Drilling Year:

1937

Well Depth:

932

Well Usage:

Unused

Water Level Status:

Latitude:

29.7722220

Longitude:

-95.3555560

Data Source:

Groundwater Database (GWDB) Reports; GIS shapefile of GWDB well locations

Well Info Report:

<https://www3.twdb.texas.gov/apps/waterdatainteractive//GetReports.aspx?Num=6514711&Type=GWDB>

Document Link:

<https://www3.twdb.texas.gov/apps/waterdatainteractive//GetScannedImage.aspx?Num=6514711&Cnty=Harris>

Map Key	Number of Records	Direction	Distance (mi/ft)	Site	DB
70	1 of 1	NE	1.65 / 8,696.60	Geotest Engineering Inc Houston TX 77020	SDRW WELLS

Track NO: 516012
Date Submitted: 2019-07-16
Owner Name: Geotest Engineering Inc
Owner Address: 5600 Bintliff Dr
Owner Address2:
Owner City: Houston
Owner State: TX
Owner Zip: 77036
County: Harris
Type of Work: New Well
Typ of Wrk Oth Descr:
Proposed Use: Other
Prop Use Oth Descr: Piezometer
Latitude: 29.767944
Longitude: -95.317778
Drilling Date Started: 2018-10-11
Drilling Date Completed: 2018-10-11
Chemical Analysis: No
Company Name: Envirotech Drilling Services LLC
Company Address: PO BOX 19064
CompanyAddress2:
Company City: Houston
Company State: TX
Company Zip: 77224
Company Country:
Data Source: Full SDR Database; SDRDB Well Location (Map)
Report Link: <https://www3.twdb.texas.gov/apps/waterdatainteractive/GetReports.aspx?Num=516012&Type=SDR-Well>

Well Borehole Information

Top Depth:
Bottom Depth: 25.0

Top Depth: 0
Bottom Depth: 25

Map Key	Number of Records	Direction	Distance (mi/ft)	Site	DB
71	1 of 1	WNW	1.66 / 8,753.38	Model Laundry TX	GWDB

Well Rep Track No:

State Well NO:

6514725

Owner Name:

Model Laundry

Drilling Start Dt:

Drilling Month:

Drilling Day:

Drilling Year:

1909

Well Depth:

1875

Well Usage:

Plugged or Destroyed

Water Level Status:

Latitude:

29.7633340

Longitude:

-95.3655560

Data Source:

Groundwater Database (GWDB) Reports; GIS shapefile of GWDB well locations

Well Info Report:

<https://www3.twdb.texas.gov/apps/waterdatainteractive//GetReports.aspx?Num=6514725&Type=GWDB>

Document Link:

<https://www3.twdb.texas.gov/apps/waterdatainteractive//GetScannedImage.aspx?Num=6514725&Cnty=Harris>

Map Key	Number of Records	Direction	Distance (mi/ft)	Site	DB
72	1 of 2	WNW	1.66 / 8,763.45	HINES CONSOLIDATED INVESTMENTS TX	WW HARRIS GAL

Well ID:	4266	Diameter (inches):	2
Aggre Lead Well:	4266	Year Drilled:	1990
Permit No:	W1989-4266-32075-0	Depth Drilled:	44
Permit Start Date:	3/8/1989	Depth frm Surf(ft):	25
Permit End Dt:	3/31/1990	County:	H
Well Status:	E - Exempt	Latitude:	29.7625
Regulatory Aarea:	2	Longitude:	-95.3625
Owner Name:	HINES CONSOLIDATED INVESTMENTS		
Billing Contact:	RICK ANDERSON		
Billing Address:	3000 RICHMOND		
Billing Address 2:	NULL		
Billing City:	Houston		
Billing State:	TX		
Billing Zip:	77098		
Correspondence:	ENSR CONSULT. ENG.		
Provision:	NULL		
Water Usage:	I - Industrial		

Map Key	Number of Records	Direction	Distance (mi/ft)	Site	DB
72	2 of 2	WNW	1.66 / 8,763.45	HINES CONSOLIDATED INVESTMENTS TX	WW HARRIS GAL

Well ID:	4265	Diameter (inches):	6
Aggre Lead Well:	4265	Year Drilled:	1990
Permit No:	W1989-4265-32074-0	Depth Drilled:	58
Permit Start Date:	3/8/1989	Depth frm Surf(ft):	35
Permit End Dt:	3/31/1990	County:	H
Well Status:	E - Exempt	Latitude:	29.7625
Regulatory Aarea:	2	Longitude:	-95.3625
Owner Name:	HINES CONSOLIDATED INVESTMENTS		
Billing Contact:	O.K. ALFORD		
Billing Address:	711 Louisiana St., Suite 1850		
Billing Address 2:	NULL		
Billing City:	Houston		
Billing State:	TX		
Billing Zip:	77002		
Correspondence:	GERALD D. HINES INTERESTS		
Provision:	NULL		
Water Usage:	I - Industrial		

Map Key	Number of Records	Direction	Distance (mi/ft)	Site	DB
73	1 of 2	SSW	1.66 / 8,784.73	City of Houston Scott St. #5 TX	GWDB

Well Rep Track No:

State Well NO:

6522106

Owner Name:

City of Houston Scott St. #5

Drilling Start Dt:

11

Drilling Month:

15

Drilling Day:

1938

Drilling Year:

957

Well Depth:

Unused

Well Usage:

Water Level Status:

Latitude:

29.7283330

Longitude:

-95.3497220

Data Source:

Groundwater Database (GWDB) Reports; GIS shapefile of GWDB well locations

Well Info Report:

<https://www3.twdb.texas.gov/apps/waterdatainteractive//GetReports.aspx?Num=6522106&Type=GWDB>

Document Link:

<https://www3.twdb.texas.gov/apps/waterdatainteractive//GetScannedImage.aspx?Num=6522106&Cnty=Harris>

<i>Map Key</i>	<i>Number of Records</i>	<i>Direction</i>	<i>Distance (mi/ft)</i>	<i>Site</i>	<i>DB</i>
73	2 of 2	SSW	1.66 / 8,784.73	CITY OF HOUSTON TX	WUD

Primary Co: PAT J. DANIEL
Contact Ti: CITY SECRETARY
Operating Status: PLUGGED
PWSID: 1010013
Source ID: G1010013HN
Utility Name: CITY OF HOUSTON
WTRSRC: G1010013HN
Date Drilled: 11/12/1938
Well Depth: 957
Screen Top: 0
Screen Bottom: 0
Water Usage: INACTIVE - PLUGGED
Gallons Per Minute: N/A
CCN: P1552
Latitude: 29.728285
Longitude: -95.349657
System Status: ACTIVE

Map Key	Number of Records	Direction	Distance (mi/ft)	Site	DB
74	1 of 2	WNW	1.67 / 8,835.77	Oil & Gas Building TX	GWDB

Well Rep Track No:

State Well NO:

6514719

Owner Name:

Oil & Gas Building

Drilling Start Dt:

Drilling Month:

Drilling Day:

Drilling Year:

1939

Well Depth:

986

Well Usage:

Other

Water Level Status:

Latitude:

29.7575010

Longitude:

-95.3672220

Data Source:

Groundwater Database (GWDB) Reports; GIS shapefile of GWDB well locations

Well Info Report:

<https://www3.twdb.texas.gov/apps/waterdatainteractive//GetReports.aspx?Num=6514719&Type=GWDB>

Document Link:

<https://www3.twdb.texas.gov/apps/waterdatainteractive//GetScannedImage.aspx?Num=6514719&Cnty=Harris>

Map Key	Number of Records	Direction	Distance (mi/ft)	Site	DB
74	2 of 2	WNW	1.67 / 8,835.77	Kinder Morgan TX	WW HARRIS GAL

Well ID:	4590	Diameter (inches):	8
Aggre Lead Well:	4590	Year Drilled:	1962
Permit No:	WP2022-116034	Depth Drilled:	1372
Permit Start Date:	2/1/2023	Depth frm Surf(ft):	480
Permit End Dt:	1/31/2024	County:	H
Well Status:	O - Operable	Latitude:	29.757777
Regulatory Aarea:	2	Longitude:	-95.3675
Owner Name:	Kinder Morgan		
Billing Contact:	Emilio Ramirez		
Billing Address:	1001 Louisiana St. Ste. 3195		
Billing Address 2:	NULL		
Billing City:	Houston		
Billing State:	TX		
Billing Zip:	77002		
Correspondence:	NULL		
Provision:	9 - Based on permitted allocation or 20% of total demand, whichever is smaller		
Water Usage:	D - Domestic/Commercial		

Map Key	Number of Records	Direction	Distance (mi/ft)	Site	DB
75	1 of 2	WNW	1.70 / 8,965.81	Houston Ice and Cold Storage TX	GWDB

Well Rep Track No:

State Well NO:

6514715

Owner Name:

Houston Ice and Cold Storage

Drilling Start Dt:

Drilling Month:

Drilling Day:

Drilling Year:

1915

Well Depth:

720

Well Usage:

Unused

Water Level Status:

Latitude:

29.7661120

Longitude:

-95.3630560

Data Source:

Groundwater Database (GWDB) Reports; GIS shapefile of GWDB well locations

Well Info Report:

<https://www3.twdb.texas.gov/apps/waterdatainteractive//GetReports.aspx?Num=6514715&Type=GWDB>

Document Link:

<https://www3.twdb.texas.gov/apps/waterdatainteractive//GetScannedImage.aspx?Num=6514715&Cnty=Harris>

<i>Map Key</i>	<i>Number of Records</i>	<i>Direction</i>	<i>Distance (mi/ft)</i>	<i>Site</i>	<i>DB</i>
75	2 of 2	WNW	1.70 / 8,965.81	Houston Ice and Cold Storage Co. TX	GWDB

Well Rep Track No:

State Well NO:

6514726

Owner Name:

Houston Ice and Cold Storage Co.

Drilling Start Dt:

Drilling Month:

Drilling Day:

Drilling Year:

1915

Well Depth:

825

Well Usage:

Unused

Water Level Status:

Latitude:

29.7663890

Longitude:

-95.3622230

Data Source:

Groundwater Database (GWDB) Reports; GIS shapefile of GWDB well locations

Well Info Report:

<https://www3.twdb.texas.gov/apps/waterdatainteractive//GetReports.aspx?Num=6514726&Type=GWDB>

Document Link:

<https://www3.twdb.texas.gov/apps/waterdatainteractive//GetScannedImage.aspx?Num=6514726&Cnty=Harris>

<i>Map Key</i>	<i>Number of Records</i>	<i>Direction</i>	<i>Distance (mi/ft)</i>	<i>Site</i>	<i>DB</i>
76	1 of 2	E	1.72 / 9,069.06	Houston Barge Co. TX	GWDB

Well Rep Track No:

State Well NO:

6514821

Owner Name:

Houston Barge Co.

Drilling Start Dt:

Drilling Month:

Drilling Day:

Drilling Year:

1965

Well Depth:

253

Well Usage:

Industrial

Water Level Status:

Latitude:

29.7530560

Longitude:

-95.3113890

Data Source:

Groundwater Database (GWDB) Reports; GIS shapefile of GWDB well locations

Well Info Report:

<https://www3.twdb.texas.gov/apps/waterdatainteractive//GetReports.aspx?Num=6514821&Type=GWDB>

Document Link:

<https://www3.twdb.texas.gov/apps/waterdatainteractive//GetScannedImage.aspx?Num=6514821&Cnty=Harris>

<i>Map Key</i>	<i>Number of Records</i>	<i>Direction</i>	<i>Distance (mi/ft)</i>	<i>Site</i>	<i>DB</i>
76	2 of 2	E	1.72 / 9,069.06	HOUSTON BARGE - SIDE WAREHOUSE TX	TCEQ WELL LOGS

Grid No: 65-22-2A
Date Drilled: 02/26/1965
Owners Name: HOUSTON BARGE - SIDE WAREHOUSE
County: HARRIS
Water Usage: WAREHOUSE
Static Level: 120
Depth Drilled: 253
Latitude: 29.75329
Longitude: -95.310943

file original copy with Texas Water Commission, P. O. Box 12311, Capitol Station, Austin, Texas 78711

State of Texas
DRILLERS LOG AND WELL DATA REPORT

For use by TWC only
Well No. 65-22-29
Located on map 43
By W Date 10/2/65
Map no. 102(2)

Well Owner: Houston Barge - Side Warehouse, 506 N. Greenwood, Houston, Texas

Land Owner: Same

Intended use: Industrial Municipal Irrigation Other To furnish water for Warehouse

Location of well: County Harris Labor League Abstract No. _____

NW 1/4 NE 1/4 SW 1/4 SE 1/4 of Section _____ Block No. _____ Survey _____

miles in _____ direction _____

LOCATION OF WELL, SAME AS ABOVE ADDRESS

Sketch map of well location with distances from two section or survey lines, and to landmarks, roads, and creeks.

DRILLERS LOG OF WELL

Method of drilling: Rotary Diameter of hole 4" in. Date drilled Feb. 26, 1965

All measurements made from 0 ft. above ground level.

From (ft)	To (ft)	Description and color of formation material	From (ft)	To (ft)	Description and color of formation material
0	9	Fill Dirt	234	247	Sand,
9	29	Hard Yellow Clay	247	253	Shale Sandy
29	34	Fine Red Sand			
34	72	Red Shale			
72	96	Blue Mud Shale			
96	162	Powder Sand			
62	192	Stickey Shale Brown			
92	234	Stickey Shale			

(Use continuation sheets if necessary)

COMPLETION DATA

COMPLETION Straight wall <input checked="" type="checkbox"/> Per reamed <input type="checkbox"/> Level packed <input type="checkbox"/> Plug in hole <input type="checkbox"/> Other _____		CASING Type: Old <input type="checkbox"/> New <input checked="" type="checkbox"/> Cemented from <u>0</u> ft. to <u>235</u> ft. Diameter (inches) Setting from (ft) to (ft) <u>4"</u> <u>0</u> <u>235</u>		SCREEN Type <u>LOP, STAINLESS</u> Perforated <input type="checkbox"/> Slotted <input type="checkbox"/> Diameter (inches) Setting from (ft) to (ft) <u>2 1/2"</u> <u>234</u> <u>247</u>	
----------------------------------------------------------------------------------------------------------------------------------------------------------------------------------------------------------------	--	-------------------------------------------------------------------------------------------------------------------------------------------------------------------------------------------------------------------------------------	--	-------------------------------------------------------------------------------------------------------------------------------------------------------------------------------------------------------------------	--

I hereby certify that this well was drilled by me (or under my supervision) and that each and all of the statements herein are true to the best of my knowledge and belief.

Lowry Signature Lowry Water Wells Company Name Reg. No. 116

Please attach electric log, chemical analysis, and other pertinent information if available.

If well was tested by your company or if you installed the permanent pump please complete the following:

WATER LEVEL AND PUMP DATA

Static water level 120

_____ ft. below _____

Feet	Pumping level hours	gpm

Pump type Electric

Designed pumping rate _____ gpm sph

Type power unit Jacuzzi Submersible Pump

Horsepower 1 1/2 HP

Depth to bowls, cylinder, jet, etc., 189 ft. below pump base.

If of contractor testing well or installing permanent pump if other than your company: _____

(62-4) TX652220001

<i>Map Key</i>	<i>Number of Records</i>	<i>Direction</i>	<i>Distance (mi/ft)</i>	<i>Site</i>	<i>DB</i>
77	1 of 6	ENE	1.74 / 9,193.16	The Bama Co. TX	GWDB

Well Rep Track No:
State Well NO: 6514817
Owner Name: The Bama Co.
Drilling Start Dt:
Drilling Month:
Drilling Day:
Drilling Year: 1958
Well Depth: 590
Well Usage: Industrial
Water Level Status:
Latitude: 29.7636120
Longitude: -95.3144450
Data Source: Groundwater Database (GWDB) Reports; GIS shapefile of GWDB well locations
Well Info Report: <https://www3.twdb.texas.gov/apps/waterdatainteractive//GetReports.aspx?Num=6514817&Type=GWDB>
Document Link: <https://www3.twdb.texas.gov/apps/waterdatainteractive//GetScannedImage.aspx?Num=6514817&Cnty=Harris>

<i>Map Key</i>	<i>Number of Records</i>	<i>Direction</i>	<i>Distance (mi/ft)</i>	<i>Site</i>	<i>DB</i>
77	2 of 6	ENE	1.74 / 9,193.16	Standard Asbestos Co. TX	GWDB

Well Rep Track No:
State Well NO: 6514816
Owner Name: Standard Asbestos Co.
Drilling Start Dt:
Drilling Month:
Drilling Day:
Drilling Year: 1938
Well Depth: 325
Well Usage: Industrial
Water Level Status:
Latitude: 29.7630560
Longitude: -95.3136120
Data Source: Groundwater Database (GWDB) Reports; GIS shapefile of GWDB well locations
Well Info Report: <https://www3.twdb.texas.gov/apps/waterdatainteractive//GetReports.aspx?Num=6514816&Type=GWDB>
Document Link: <https://www3.twdb.texas.gov/apps/waterdatainteractive//GetScannedImage.aspx?Num=6514816&Cnty=Harris>

<i>Map Key</i>	<i>Number of Records</i>	<i>Direction</i>	<i>Distance (mi/ft)</i>	<i>Site</i>	<i>DB</i>
77	3 of 6	ENE	1.74 / 9,193.16	The Bama Co. TX	GWDB

Well Rep Track No:

State Well NO:

6514803

Owner Name:

The Bama Co.

Drilling Start Dt:

Drilling Month:

Drilling Day:

Drilling Year:

1950

Well Depth:

550

Well Usage:

Industrial

Water Level Status:

Latitude:

29.7636120

Longitude:

-95.3144450

Data Source:

Groundwater Database (GWDB) Reports; GIS shapefile of GWDB well locations

Well Info Report:

<https://www3.twdb.texas.gov/apps/waterdatainteractive//GetReports.aspx?Num=6514803&Type=GWDB>

Document Link:

<https://www3.twdb.texas.gov/apps/waterdatainteractive//GetScannedImage.aspx?Num=6514803&Cnty=Harris>

<i>Map Key</i>	<i>Number of Records</i>	<i>Direction</i>	<i>Distance (mi/ft)</i>	<i>Site</i>	<i>DB</i>
77	4 of 6	ENE	1.74 / 9,193.16	BAMA FOOD CO TX	TCEQ WELL LOGS

Grid No: 65-22-3C
Date Drilled: 04/??/1974
Owners Name: BAMA FOOD CO
County: HARRIS
Water Usage: INDUSTRIAL
Static Level: 281
Depth Drilled: 667
Latitude: 29.764027
Longitude: -95.315108

3C

Send original copy by certified mail to the Texas Water Development Board, P. O. Box 13087, Austin, Texas 78711

State of Texas
WATER WELL REPORT

For TWDB use only
Well No. 65-22-3C
Located on map 1608
Received: 7/87

1) OWNER:
Person having well drilled Bama Feed Co (Name) Address 5501 Clinton Drive Houston (Street or RFD) (City) (State)
Landowner same (Name) Address (Street or RFD) (City) (State)

2) LOCATION OF WELL:
County Harris in Houston miles in _____ direction from _____ (Town)
(N.E., S.W., etc.)
Locate by sketch map showing landmarks, roads, creeks, or highway number, etc.*
Well is located at Bama Plant at intersection of Lockwood and Clinton drive in Houston
North
(Use reverse side if necessary)

3) TYPE OF WORK (Check):
New Well _____ Deepening _____
Reconditioning _____ Plugging _____

4) PROPOSED USE (Check):
Domestic _____ Industrial Municipal _____
Irrigation _____ Test Well _____ Other _____

5) TYPE OF WELL (Check):
Rotary Driven _____ Dug _____
Cable _____ Jetted _____ Bored _____

6) WELL LOG:
Diameter of hole 6 in. Depth drilled 667 ft. Depth of completed well 667 ft. Date drilled April 74
All measurements made from _____ ft. above ground level.

From (ft.)	To (ft.)	Description and color of formation material
See reverse side		

9) CASING:
Type: Old _____ New Steel _____ Plastic _____ Other _____
Cemented from 0 ft. to 407 ft.
Diameter (inches) _____ Setting From (ft.) _____ To (ft.) _____ Gage _____
8 5/8" 0 407 1219 wall

10) SCREEN:
Type: Pipe-based stain ss steel ribbed
Perforated _____ Slotted _____
Diameter (inches) _____ Setting From (ft.) _____ To (ft.) _____ Slot Size _____
6 5/8" see reverse side

(Use reverse side if necessary)

7) COMPLETION (Check):
 Straight wall _____ Gravel packed _____ Other _____
Under reamed _____ Open Hole _____

8) WATER LEVEL:
Static level 281 ft. below land surface Date April 74
Artesian pressure _____ lbs. per square inch Date _____
Depth to pump bowls, cylinder, jet, etc., _____ ft. below land surface.
Pump is set 300'. column ic water lube
5" x 1 3/16" bowl is layne 14 stage 8" RKHC

11) WELL TESTS:
Was a pump test made? Yes _____ No If yes, by whom? _____
Yield: _____ gpm with _____ ft. drawdown after _____ hrs.
Baller test _____ gpm with _____ ft. drawdown after _____ hrs.
Artesian flow _____ gpm
Temperature of water _____

12) WATER QUALITY:
Was a chemical analysis made? Yes _____ No
Did any strata contain undesirable water? Yes _____ No
Type of water? _____ depth of strata _____

I hereby certify that this well was drilled by me (or under my supervision) and that each and all of the statements herein are true to the best of my knowledge and belief.

NAME B.J. Swinehart (Type or Print) Water Well Drillers Registration No. 229
ADDRESS 7524 N. Freeway Houston (Street or RFD) (City) Texas 77037 (State)
(Signed) [Signature] (Water Well Driller) [Signature] (Company Name)

Please attach electric log, chemical analysis, and other pertinent information, if available.

*Additional instructions on reverse side.

2) LOCATION OF WELL:

The sketch showing the well location must be as accurate as possible, showing landmarks, in sufficient detail so that the well may be plotted on a General Highway Map of the county in which the well is located.

Reference points from which distances are measured and directions given should be of a permanent nature (e.g. highway intersections, center of towns, river and creek bridges, railroad crossings). The distance and direction from the nearest town should always be indicated.

When giving a legal description include a sketch showing location of the well within the described area, e.g. survey abstract.

Information furnished in Section 2) of the DWSE-OW-53 is very important. Unless the well can be accurately located on a map the value of the other data contained in the Report is greatly reduced.

Formation Log

0'	to	71'	med clay
71	"	82	red sand
82		106	clay
106		133	sand
133		202	clay
202		212	sand
212		253	clay
253		265	sand
265		310	clay
310		320	sand
320		340	clay
340		380	sand rock streaks
380		405	clay
405		428	sand
428		476	clay
476		498	sand
498		504	clay
504		518	sand
518		525	clay
525		532	sand
532		542	clay
542		560	sand
560		571	clay
571		592	sand
592		596	clay
596		605	sand
605		641	clay
641		647	sand
647		652	clay
652		666	sand
666		667	clay

The screen is Howard Smith pipe based ribbed stainless steel made on 6 5/8" pipe.

Screen Settings	Liner settings
398'	60 408'
408' to 428 12 ga.	428 to 480
480 to 495 12 ga.	495 to 505
505 to 515 12 ga.	505 to 540
540 to 560 14 ga.	540 to 570
570 to 590 12 ga.	590 to 641
641 to 647 12 ga.	641 60 667'

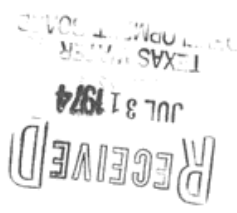
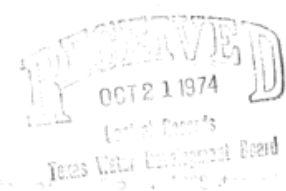

Map Key	Number of Records	Direction	Distance (mi/ft)	Site	DB
77	5 of 6	ENE	1.74 / 9,193.16	NULL TX	WW HARRIS GAL

Well ID:	2612	Diameter (inches):	8
Aggre Lead Well:	2612	Year Drilled:	1974
Permit No:	W1978-2612-1612-0	Depth Drilled:	667
Permit Start Date:	NULL	Depth frm Surf(ft):	0
Permit End Dt:	NULL	County:	H
Well Status:	P - Plugged	Latitude:	29.764166
Regulatory Aarea:	2	Longitude:	-95.313888
Owner Name:	BORDEN, INC. BAMA FOOD PRODUCTS		
Billing Contact:	NULL		
Billing Address:	NULL		
Billing Address 2:	NULL		
Billing City:	NULL		
Billing State:	NULL		
Billing Zip:	NULL		
Correspondence:	NULL		
Provision:	NULL		
Water Usage:	I - Industrial		

Map Key	Number of Records	Direction	Distance (mi/ft)	Site	DB
77	6 of 6	ENE	1.74 / 9,193.16	NULL TX	WW HARRIS GAL

Well ID:	2611	Diameter (inches):	8
Aggre Lead Well:	2611	Year Drilled:	1958
Permit No:	W1978-2611-1611-0	Depth Drilled:	595
Permit Start Date:	NULL	Depth frm Surf(ft):	0
Permit End Dt:	NULL	County:	H
Well Status:	P - Plugged	Latitude:	29.764166
Regulatory Aarea:	2	Longitude:	-95.313888
Owner Name:	BORDEN, INC. BAMA FOOD PRODUCTS		
Billing Contact:	NULL		
Billing Address:	NULL		
Billing Address 2:	NULL		
Billing City:	NULL		
Billing State:	NULL		
Billing Zip:	NULL		
Correspondence:	NULL		
Provision:	NULL		
Water Usage:	I - Industrial		

<i>Map Key</i>	<i>Number of Records</i>	<i>Direction</i>	<i>Distance (mi/ft)</i>	<i>Site</i>	<i>DB</i>
78	1 of 1	WSW	1.75 / 9,245.54	U.S. GEOLOGICAL SURVEY WELL #1 TX	TCEQ WELL LOGS

Grid No: N/A
Date Drilled: 06/06/1972
Owners Name: U.S. GEOLOGICAL SURVEY WELL #1
County: HARRIS
Water Usage: OBSERVATION
Static Level: NOT REPORTED
Depth Drilled: 326
Latitude: 29.744524
Longitude: -95.368894

Send original copy by certified mail to the Texas Water Development Board P. O. Box 12386 Austin, Texas 78711

State of Texas
WATER WELL REPORT

For TWDB use only
Well No. _____
Located on map 110
Received: 73
dt

1) OWNER:
Person having well drilled U.S. Geological Survey Address 2320 La Branch, Houston
(Name) (Street or RFD) (City) (State)
Landowner same Address Baytown, Texas
(Name) (Street or RFD) (City) (State)

2) LOCATION OF WELL:
County Harris miles in _____ direction from _____
(N., E., S., W., etc.) (Town)
Locate by sketch map showing landmarks, roads, creeks, highway number, etc.*.
OR
Give legal location with distances and directions from adjacent sections or survey lines.
Labor _____ League _____
Block _____ Survey _____
Abstract No. _____
(NW 1/4 NE 1/4 SW 1/4 SE 1/4) of Section _____
(Use reverse side if necessary)

3) TYPE OF WORK (Check):
New Well Deepening _____
Reconditioning _____ Plugging _____
4) PROPOSED USE (Check):
Domestic _____ Industrial _____ Municipal _____
Irrigation _____ Test Well _____ Other observation
5) TYPE OF WELL (Check):
Rotary Driven _____ Dug _____
Cable _____ Jetted _____ Bored _____

6) WELL LOG:
Diameter of hole 4 1/2 in. Depth drilled 326 ft. Depth of completed well 324 ft. Date drilled 6-6-72
All measurements made from 0 ft. above ground level.

From (ft.)	To (ft.)	Description and color of formation material
0-7		Black top soil
7-40		white clay
40-84		red clay
84-95		sand
95-98		rock
98-113		sand
113-152		Blue Clay
152-183		sand
183-185		sandy clay
185-205		sand
205-217		Blue Clay

9) CASING:
Type: Old _____ New Steel Plastic _____ Other _____
Cemented from _____ ft. to _____ ft.
Diameter (inches) _____ Setting From (ft.) _____ To (ft.) _____ Gage _____
2 +3 316

10) SCREEN:
Type Plastic
Perforated _____ Slotted _____
Diameter (inches) _____ Setting From (ft.) _____ To (ft.) _____ Slot Size _____
2 316 324 .008

7) COMPLETION (Check):
Straight well Gravel packed _____ Other _____
Under reamed _____ Open Hole _____

11) WELL TESTS:
Was a pump test made? Yes No If yes, by whom? _____
Yield: _____ gpm with _____ ft. drawdown after _____ hrs.
Bailer test _____ gpm with _____ ft. drawdown after _____ hrs.
Artesian flow _____ gpm
Temperature of water _____

8) WATER LEVEL:
Static level _____ ft. below land surface Date _____
Artesian pressure _____ lbs. per square inch Date _____
Depth to pump bovis, cylinder, jet, etc., _____ ft. below land surface.

12) WATER QUALITY:
Was a chemical analysis made? Yes _____ No No
Did any strata contain undesirable water? Yes _____ No _____
Type of water? _____ depth of strata _____

I hereby certify that this well was drilled by me (or under my supervision) and that each and all of the statements herein are true to the best of my knowledge and belief.

NAME Baker Birdwell Water Well Drillers Registration No. 476
(Type or Print)
ADDRESS P.O. Box 464 - Arcadia, Texas 77517
(Street or RFD) (City) (State)
(Signed) Baker Birdwell Birdwell Water Well Serr.
(Water Well Driller) (Company Name)

Please attach electric log, chemical analysis, and other pertinent information, if available.

*Additional instructions on reverse side.

TWDBE-GW-53

2) LOCATION OF WELL:

The sketch showing the well location must be as accurate as possible, showing landmarks, in sufficient detail so that the well may be plotted on a General Highway Map of the county in which the well is located.

Reference points from which distances are measured and directions given should be of a permanent nature (e.g. highway intersections, center of towns, river and creek bridges, railroad crossings). The distance and direction from the nearest town should always be indicated.

When giving a legal description include a sketch showing location of the well within the described area. e.g. survey abstract.

Information furnished in Section 2) of the TWDBE-GW-53 is very important. Unless the well can be accurately located on a map the value of the other data contained in the Report is greatly reduced.

- 217 - 236 sand
- 236 - 242 sandy clay
- 242 - 255 sand
- 255 - 273 sandy clay & sand streaks
- 273 - 296 sand
- 296 - 307 Blue Clay
- 307 - 326 sand

RECEIVED
 FEB 26 1973
 Central Records
 Texas Water Development Board

*Baker B. Caldwell
 P.O. Box 464 - Arcadia, Texas 77217*

NOV - 6 1972

RECEIVED

<i>Map Key</i>	<i>Number of Records</i>	<i>Direction</i>	<i>Distance (mi/ft)</i>	<i>Site</i>	<i>DB</i>
79	1 of 3	NNE	1.76 / 9,307.93	DR. CARROLL TX	TCEQ WELL LOGS

Grid No: 65-14-8F
Date Drilled: 08/28/1984
Owners Name: DR. CARROLL
County: HARRIS
Water Usage: RETURN WELL
Static Level: 165
Depth Drilled: 223
Latitude: 29.776223
Longitude: -95.330597

Send original copy by certified mail to the Texas Department of Water Resources, P. O. Box 9087, Austin, Texas 78711

State of Texas
WATER WELL REPORT

Texas Water Well Drillers Board
P. O. Box 13087
Austin, Texas 78711

ATTENTION OWNER: Confidentiality Privilege Notice on Reverse Side

1) OWNER: Dr. Carroll (Name) Address: Wor St, Houston, TX, 77001 (Street or RFD) (City) (State) (Zip)

2) LOCATION OF WELL: County: Harris Downtown direction from Houston (Town)

Legal description: Section No. _____ Block No. _____ Township _____
Abstract No. _____ Survey Name _____
Distance and direction from two intersecting section or survey lines _____

See attached map. Map 65-14-8E

3) TYPE OF WORK (Check):
 New Well Deepening Reconditioning Plugging

4) PROPOSED USE (Check):
 Domestic Industrial Public Supply Other Return Well
 Irrigation Test Well

5) DRILLING METHOD (Check):
 Mud Rotary Air Hammer Driven Bored
 Air Rotary Cable Tool Jetted Other _____

6) WELL LOG:
 Date drilled: 8/28/84
 DIAMETER OF HOLE:
 Dia. (in.) From (ft.) To (ft.)
 Surface: 6 1/2 0 223

7) BOREHOLE COMPLETION:
 Open Hole Straight Wall Underreamed
 Gravel Packed Other Screen + ply
 If Gravel Packed give interval ... from 193 ft. to 123 ft.

From (ft.)	To (ft.)	Description and color of formation material	Dia. (in.)	New or Used	Steel, Plastic, etc. Perf., Slotted, etc. Screen Mfg., if commercial	Setting (ft.)		Gage Casing Screen
						From	To	
0	2	Surface						
2	28	yellow clay						
28	39	caliche + sandstone	4	N	PVC casing	0	193	
39	66	sand						
66	74	sandstone + clay sh.	4	N	PVC screen	193	223	020
74	140	red clay						
140	188	stinky clay	4	N	PVC cap		B.O.I.	
188	220	choppy sandstone						
		↓ sand						
220	223	clay						

8) CASING, BLANK PIPE, AND WELL SCREEN DATA:
 Cemented from +1 ft. to 15 ft.
 Method used _____
 Cemented by GWC (Company or Individual)

9) WATER LEVEL:
 Static level 165 ft. below land surface Date 8/28/84
 Artesian flow _____ gpm. Date _____

10) PACKERS: Type Depth
formation 15'
" 193'

11) TYPE PUMP: Return well
 Turbine Jet Submersible Cylinder
 Other _____
 Depth to pump bowls, cylinder, jet, etc., _____ ft.

12) WELL TESTS:
 Type Test Pump Bailer Jetted Estimated
 Yield: 15 gpm w/ 20' drawdown after _____ hrs

13) WATER QUALITY:
 Did you knowingly penetrate any strata which contained undesirable water? Yes No
 If yes, submit "REPORT OF UNDESIRABLE WATER"
 Type of water? _____ Depth of strata? _____
 Was a chemical analysis made? Yes No

I hereby certify that this well was drilled by me (or under my supervision) and that each and all of the statements herein are true to the best of my knowledge and belief.

COMPANY NAME: Chandler Drilling, Inc. Water Well Driller's License No. 1673
 ADDRESS: Rt. 4, Box 13 Yoakum Texas 77995
 (Street or RFD) (City) (State) (Zip)

(Signed) Hay W. Ch... (Registered Driller Trainee)

Please attach electric log, chemical analysis, and other pertinent information, if available.

For TDWR use only
Well No. 65-14-8E
Located on map Map 65-14-8E

DWR-0392 (Rev. 5-27-82) DEPARTMENT OF WATER RESOURCES COPY

RECEIVED
JAN - 8 1985

**DEPT. OF
WATER RESOURCES**

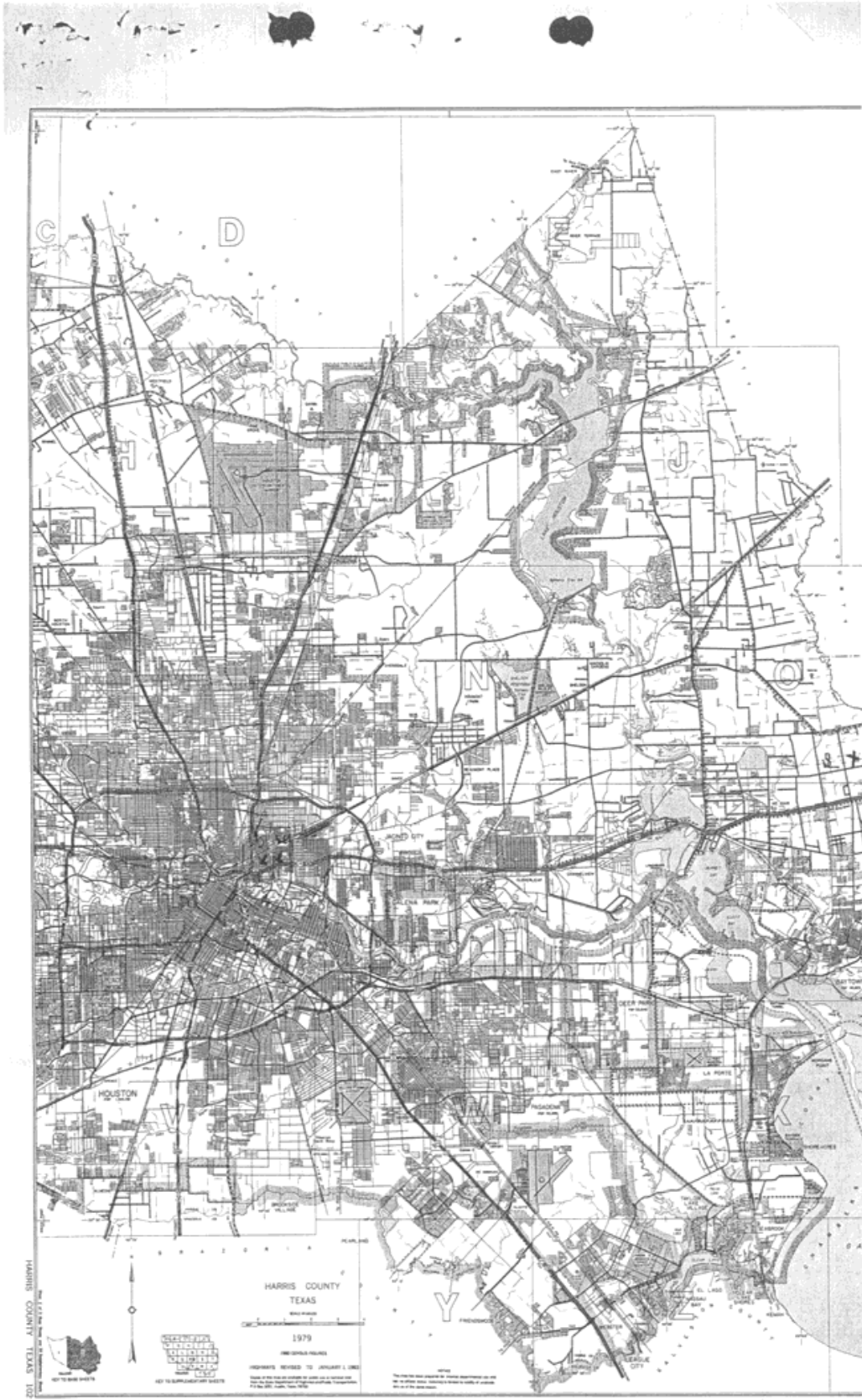

<i>Map Key</i>	<i>Number of Records</i>	<i>Direction</i>	<i>Distance (mi/ft)</i>	<i>Site</i>	<i>DB</i>
79	2 of 3	NNE	1.76 / 9,307.93	DR. CARROLL TX	TCEQ WELL LOGS

Grid No: 65-14-8E
Date Drilled: 08/29/1984
Owners Name: DR. CARROLL
County: HARRIS
Water Usage: DOMESTIC
Static Level: 165
Depth Drilled: 223
Latitude: 29.776223
Longitude: -95.330817

State of Texas
WATER WELL REPORT

Texas Water Well Drillers Board
P. O. Box 13087
Austin, Texas 78711

Send original copy by certified mail to the Texas Department of Water Resources, P. O. Box 13087, Austin, Texas 78711

ATTENTION OWNER: Confidentiality Privilege Notice on Reverse Side

1) OWNER: Dr. Carroll (Name) Address: Lyons St. Houston, Tx, 77001 (Street or RFD) (City) (State) (Zip)

2) LOCATION OF WELL: County: Harris Direction: Downtown (N.E., S.W., etc.) direction from: Houston (Town)

Driller must complete the legal description to the right with distance and direction from two intersecting section or survey lines, or he must locate and identify the well on an official Quarter- or Half-Scale Texas County General Highway Map and attach the map to this form.

Legal description: Section No. _____ Block No. _____ Township _____
Abstract No. _____ Survey Name _____
Distance and direction from two intersecting section or survey lines _____

See attached map.

3) TYPE OF WORK (Check):
 New Well Deepening Reconditioning Plugging

4) PROPOSED USE (Check):
 Domestic Industrial Public Supply Irrigation Test Well Other _____

5) DRILLING METHOD (Check):
 Mud Rotary Air Hammer Driven Bored Air Rotary Cable Tool Jetted Other _____

6) WELL LOG:

Date drilled	DIAMETER OF HOLE			7) BOREHOLE COMPLETION:
	Dia. (in.)	From (ft.)	To (ft.)	
8/29/84	6 1/2	0	223	<input type="checkbox"/> Open Hole <input type="checkbox"/> Straight Wall <input type="checkbox"/> Underreamed <input checked="" type="checkbox"/> Gravel Packed <input type="checkbox"/> Other <u>Screen + plug</u> If Gravel Packed give interval ... from <u>15</u> ft. to <u>223</u> ft.
		Surface		

8) CASING, BLANK PIPE, AND WELL SCREEN DATA:

From (ft.)	To (ft.)	Description and color of formation material	Dia. (in.)	New or Used	Steel, Plastic, etc. Perf., Slotted, etc. Screen Mat., if commercial	Setting (ft.)		Gage Casing Screen
						From	To	
0	2	Surface						
2	28	Clay						
28	39	clay + clay	4 N		PVC casing	0	193	
39	66	Sand						
66	74	Sandstone + clay sh.	4 N		PVC screen	193	223	020
74	120	Red clay						
120	192	Stripy clay	4 N		PVC cap		B.O.H.	
192	223	Chippy sandstone						

CEMENTING DATA
Cemented from +1 ft. to 15 ft.
Method used _____
Cemented by GWC (Company or Individual)

9) WATER LEVEL:
Static level 165 ft. below land surface Date 8/29/84
Artesian flow _____ gpm. Date _____

10) PACKERS: Type _____ Depth None

11) TYPE PUMP:
 Turbine Jet Submersible Cylinder
 Other _____
Depth to pump bowls, cylinder, jet, etc., 200 ft.

12) WELL TESTS:
 Type Test Pump Bailer Jetted Estimated
Yield: 15 gpm w/ 200 ft. drawdown after _____ hrs.

13) WATER QUALITY:
Did you knowingly penetrate any strata which contained undesirable water? Yes No
If yes, submit "REPORT OF UNDESIRABLE WATER"
Type of water? _____ Depth of strata? _____
Was a chemical analysis made? Yes No

I hereby certify that this well was drilled by me (or under my supervision) and that each and all of the statements herein are true to the best of my knowledge and belief.

COMPANY NAME Chandler Drilling, Inc. (Type or Print) Water Well Driller's License No. 1673
ADDRESS Rt. 4, Box 13 (Street or RFD) Yoakum (City) Texas (State) 77995 (Zip)
(Signed) May W. Chandler (Licensed Water Well Driller) (Signed) _____ (Registered Driller Trainee)
Please attach electric log, chemical analysis, and other pertinent information, if available. For TDWR use only: Well No. 65-11-8E Located on map Yes DAE

JWR 0392 (Rev. 5-27-82) DEPARTMENT OF WATER RESOURCES COPY

RECEIVED
JAN - 8 1985

DEPT. OF
WATER RESOURCES



<i>Map Key</i>	<i>Number of Records</i>	<i>Direction</i>	<i>Distance (mi/ft)</i>	<i>Site</i>	<i>DB</i>
79	3 of 3	NNE	1.76 / 9,307.93	DR. CARROLL TX	TCEQ WELL LOGS

Grid No: 65-14-7
Date Drilled: 12/06/1984
Owners Name: DR. CARROLL
County: HARRIS
Water Usage: GROUND WATER HEAT PUMP
Static Level: 198
Depth Drilled: 530
Latitude: 29.776223
Longitude: -95.330597

1.3 mi. SINK
1.0 mi. E1W

23

Send original copy by certified mail to the Texas Department of Water Resources P. O. Box 13087 Austin, Texas 78711

State of Texas
WATER WELL REPORT

Texas Water Well Drillers Board
P. O. Box 13087
Austin, Texas 78711

ATTENTION OWNER: Confidentiality Privilege Notice on Reverse Side

1) OWNER Dr. Carroll Address 3921 Lyons Ave. Houston, Tx.
(Name) (Street or RFD) (City) (State) (Zip)

2) LOCATION OF WELL: County HARRIS 2 miles in NE direction from Houston
(N.E., S.W., etc.) (Town)

Driller must complete the legal description to the right with distance and direction from two intersecting section or survey lines, or he must locate and identify the well on an official Quarter- or Half-Scale Texas County General Highway Map and attach the map to this form.

Legal description: Section No. _____ Block No. _____ Township _____
Abstract No. _____ Survey Name _____
Distance and direction from two intersecting section or survey lines _____

See attached map. 0165-05-9

3) TYPE OF WORK (Check):
 New Well Deepening Reconditioning Plugging

4) PROPOSED USE (Check):
 Domestic Industrial Public Supply Other
Ground Water Heat Pump

5) DRILLING METHOD (Check):
 Mud Rotary Air Hammer Driven Bored
 Air Rotary Cable Tool Jetted Other _____

6) WELL LOG:
Date drilled 12/6/84

DIAMETER OF HOLE		
Dia. (in.)	From (ft.)	To (ft.)
	Surface	
	<u>6-3/4</u>	<u>530</u>

7) BOREHOLE COMPLETION:
 Open Hole Straight Wall Undrilled
 Gravel Packed Other 2 string cemented
If Gravel Packed give interval ... from _____ ft. to _____ ft.

From (ft.)	To (ft.)	Description and color of formation material	Dia. (in.)	New or Used	Steel, Plastic, etc. Perf., Slotted, etc. Screen Mfg., if commercial	Setting (ft.)		Gage Casing Screen
						From	To	
0	30	Clay						
30	65	Sand						
65	140	shale	4"	N	Steel Casing	0	483	Sch.
140	190	Clay	2 1/2"	N	PVC Blank Liner	475	490	40"
190	230	Sand	2 1/2"	N	PVC Screen	490	530	.012
230	300	Clay & Shale						
300	320	Sand						
320	350	Clay						
350	410	Sand						
410	460	Clay						
460	530	Sand						

8) CASING, BLANK PIPE, AND WELL SCREEN DATA:

CEMENTING DATA
Cemented from 483 ft. to 0 ft.
Method used Halliburton
Cemented by Robinson Water Well
(Company or Individual)

9) WATER LEVEL:
Static level 198 ft. below land surface Date _____
Artesian flow _____ gpm. Date _____

10) PACKERS: Type K Depth 475

11) TYPE PUMP: 3HP 17-stage Jacuzzi
 Turbine Jet Submersible Cylinder
 Other _____
Depth to pump bowls, cylinder, jet, etc., 315 ft.

12) WELL TESTS:
 Type Test Pump Bailor Jetted Estimated
Yield: _____ gpm with _____ ft. drawdown after _____ hrs.

13) WATER QUALITY:
Did you knowingly penetrate any strata which contained undesirable water? Yes No
If yes, submit "REPORT OF UNDESIRABLE WATER"
Type of water? potable Depth of strata _____
Was a chemical analysis made? Yes No

I hereby certify that this well was drilled by me (or under my supervision) and that each and all of the statements herein are true to the best of my knowledge and belief.

COMPANY NAME Robinson Water Well Water Well Driller's License No. XXXXXXX 1464
(Type or Print)

ADDRESS 11607 FM 149 Houston, Tx. 77086
(Street or RFD) (City) (State) (Zip)

(Signed) M.E. Robinson (Signed) _____
(Licensed Water Well Driller) (Registered Driller Trainee)

Please attach electric log, chemical analysis, and other pertinent information, if available.

For TDWR use only
Well No. 65-14-7
Located on map _____

TDWR-0392 (Rev. 5-27-82) DEPARTMENT OF WATER RESOURCES COPY

Map Key	Number of Records	Direction	Distance (mi/ft)	Site	DB
80	1 of 1	NW	1.79 / 9,430.37	Atser Burnett St. Houston TX	SDRW WELLS

Track NO: 514547
Date Submitted: 2019-06-26
Owner Name: Atser
Owner Address: 1150 Richcrest
Owner Address2:
Owner City: Houston
Owner State: TX
Owner Zip: 77060
County: Harris
Type of Work: New Well
Typ of Wrk Oth Descr:
Proposed Use: Other
Prop Use Oth Descr: Piezometer
Latitude: 29.772117
Longitude: -95.359242
Drilling Date Started: 2019-05-13
Drilling Date Completed: 2019-05-13
Chemical Analysis: No
Company Name: Soltek LLC
Company Address: 297 County Rd 2292
CompanyAddress2:
Company City: Cleveland
Company State: TX
Company Zip: 77327
Company Country:
Data Source: Full SDR Database; SDRDB Well Location (Map)
Report Link: <https://www3.twdb.texas.gov/apps/waterdatainteractive/GetReports.aspx?Num=514547&Type=SDR-Well>

Well Borehole Information

Top Depth: 0
Bottom Depth: 60

Top Depth:
Bottom Depth: 60.0

<i>Map Key</i>	<i>Number of Records</i>	<i>Direction</i>	<i>Distance (mi/ft)</i>	<i>Site</i>	<i>DB</i>
81	1 of 1	SW	1.79 / 9,441.59	JUDSON ROBINSON & SONS TX	TCEQ WELL LOGS

Grid No: N/A
Date Drilled: 02/26/1979
Owners Name: JUDSON ROBINSON & SONS
County: HARRIS
Water Usage: DOMESTIC
Static Level: 20
Depth Drilled: 80
Latitude: 29.731873
Longitude: -95.360381

Send original copy by certified mail to the Texas Department of Water Resources, P. O. Box 13087, Austin, Texas 78711

State of Texas
WATER WELL REPORT

For TDWR use only
Well No. _____
Located on map NO
Received: 7/80

1) OWNER: Judson Robinson & Sons Address: 2905 Elgin Houston, TX 77004
(Name) (Street or RFD) (City) (State) (Zip)

2) LOCATION OF WELL: County Harris 10 miles in S direction from Houston
(N.E., S.W., etc.) (Town)

Driller must complete the legal description to the right with distance and direction from two intersecting section or survey lines, or he must locate and identify the well on an official Quarter- or Half-Scale Texas County General Highway Map and attach the map to this form.

Legal description: Section No. _____ Block No. _____ Township _____
Abstract No. _____ Survey Name _____
Distance and direction from two intersecting section or survey lines _____

See attached map.

3) TYPE OF WORK (Check):
 New Well Deepening Reconditioning Plugging

4) PROPOSED USE (Check):
 Domestic Industrial Public Supply Irrigation Test Well Other _____

5) DRILLING METHOD (Check):
 Mud Rotary Air Hammer Driven Bored Air Rotary Cable Tool Jetted Other _____

6) WELL LOG:
Date drilled 2-26-79

DIAMETER OF HOLE		Description and color of formation material	Dia. (in.)	New or Used	Steel, Plastic, etc. Perf., Slotted, etc. Screen Mfg., if commercial	Setting (ft.)		Gage Casing Screen
From (ft.)	To (ft.)					From	To	
		Top Soil						
0	3							
3	40	Clay						
40	50	Sand	2	N	PVC	0	70	40
50	65	Clay	2	N	Everflo	70	80	006
65	80	Sand						

7) BOREHOLE COMPLETION:
 Open Hole Straight Wall Underreamed
 Gravel Packed Other _____
If Gravel Packed give interval ... from _____ ft. to _____ ft.

8) CASING, BLANK PIPE, AND WELL SCREEN DATA:

CEMENTING DATA
Cemented from _____ ft. to _____ ft.
Method used _____
Cemented by _____
(Company or Individual)

9) WATER LEVEL:
Static level 20 ft. below land surface Date 2-26-79
Artesian flow _____ gpm. Date _____

10) PACKERS: Type _____ Depth _____

11) TYPE PUMP:
 Turbin Jet Submersible Cylinder
 Other _____
Depth to pump bowls, cylinder, jet, etc., 42 ft.

12) WELL TESTS:
 Type Test Pump Bailor Jetted Estimated
Yield: 20 gpm with _____ ft. drawdown after _____ hrs.

13) WATER QUALITY:
Did you knowingly penetrate any strata which contained undesirable water? Yes No
If yes, submit "REPORT OF UNDESIRABLE WATER"
Type of water? _____ Depth of strata _____
Was a chemical analysis made? Yes No

I hereby certify that this well was drilled by me (or under my supervision) and that each and all of the statements herein are true to the best of my knowledge and belief.

NAME Orlen O'Day Water Well Drillers Registration No. 786
(Type or Print)

ADDRESS P. O. Box 162 Pearland Texas 77581
(Street or RFD) (City) (State) (Zip)

(Signed) Orlen O'Day O'DAY DRILLING CO., INC.
(Water Well Driller) (Company Name)

Please attach electric log, chemical analysis, and other pertinent information, if available.

*Additional instructions on reverse side.
TDWR-0392

Map Key	Number of Records	Direction	Distance (mi/ft)	Site	DB
82	1 of 3	E	1.79 / 9,453.89	McDonough Cement Co. TX	GWDB

Well Rep Track No:

State Well NO:

6514804

Owner Name:

McDonough Cement Co.

Drilling Start Dt:

Drilling Month:

Drilling Day:

Drilling Year:

1962

Well Depth:

800

Well Usage:

Unused

Water Level Status:

Latitude:

29.7547230

Longitude:

-95.3050010

Data Source:

Groundwater Database (GWDB) Reports; GIS shapefile of GWDB well locations

Well Info Report:

<https://www3.twdb.texas.gov/apps/waterdatainteractive//GetReports.aspx?Num=6514804&Type=GWDB>

Document Link:

<https://www3.twdb.texas.gov/apps/waterdatainteractive//GetScannedImage.aspx?Num=6514804&Cnty=Harris>

Map Key	Number of Records	Direction	Distance (mi/ft)	Site	DB
82	2 of 3	E	1.79 / 9,453.89	Gulf Coast Cement Co. Well #1 TX	GWDB

Well Rep Track No:

State Well NO:

6514818

Owner Name:

Gulf Coast Cement Co. Well #1

Drilling Start Dt:

Drilling Month:

Drilling Day:

Drilling Year:

1962

Well Depth:

800

Well Usage:

Industrial

Water Level Status:

Latitude:

29.7525010

Longitude:

-95.3091670

Data Source:

Groundwater Database (GWDB) Reports; GIS shapefile of GWDB well locations

Well Info Report:

<https://www3.twdb.texas.gov/apps/waterdatainteractive//GetReports.aspx?Num=6514818&Type=GWDB>

Document Link:

<https://www3.twdb.texas.gov/apps/waterdatainteractive//GetScannedImage.aspx?Num=6514818&Cnty=Harris>

<i>Map Key</i>	<i>Number of Records</i>	<i>Direction</i>	<i>Distance (mi/ft)</i>	<i>Site</i>	<i>DB</i>
82	3 of 3	E	1.79 / 9,453.89	GULF COAST CEMENT COMPANY TX	TCEQ WELL LOGS

Grid No: 65-22-3A
Date Drilled: 01/??/1962
Owners Name: GULF COAST CEMENT COMPANY
County: HARRIS
Water Usage: INDUSTRIAL
Static Level: 264
Depth Drilled: 806
Latitude: 29.753038
Longitude: -95.309677

3A

File original copy with Texas Water Commission P. O. Box 2311, Capitol Station Austin 11, Texas

State of Texas
DRILLERS LOG AND WELL DATA REPORT

For use by TWC only
Well No. 6203-10-10
Located on Map 10-10
By W.S. Date 1-9-62
Map no. 10-10

1) Well Owner: Gulf Coast Cement Company 6203 Industrial Way Houston, Texas

2) Land Owner: _____

3) Intended use: Industrial Municipal Irrigation Other

4) Location of well: County Harris Labor _____ League _____ Abstract No. _____

NE 1/4 NE 1/4 SW 1/4 SW 1/4 of Section _____ Block No. _____ Survey _____

_____ miles in _____ direction
from _____

**Gulf Coast Cement Company - Water Well #1
Drilled For! C & E Contractors, Inc.**

Sketch map of well location with distances from two section or survey lines, and to landmarks, roads, and creeks.

DRILLERS LOG OF WELL

Method of drilling: Rotary Diameter of hole 9-7/8 in. Date drilled January 1962

All measurements made from _____ ft. above ground level.

From (ft)	To (ft)	Description and color of formation material	From (ft)	To (ft)	Description and color of formation material
Driller's Log Attached					
(Use continuation sheets if necessary)					

COMPLETION DATA

COMPLETION		CASING			SCREEN		
Straight well <input type="checkbox"/>	Under reamed <input checked="" type="checkbox"/>	Type: Old <input type="checkbox"/> New <input checked="" type="checkbox"/>	Cemented from <u>0</u> ft. to <u>600</u> ft.		Type <u>Stainless Steel</u>	<u>Wire Wrapped</u>	
Gravel packed <input checked="" type="checkbox"/>	Open hole <input type="checkbox"/>	Diameter (inches)	Setting from (ft)	Setting to (ft)	Perforated <input type="checkbox"/>	Slotted <input type="checkbox"/>	
Other _____		<u>12-3/4</u>	<u>0</u>	<u>600</u>			
						Attached	

I hereby certify that this well was drilled by me (or under my supervision) and that each and all of the statements herein are true to the best of my knowledge and belief.

L.M. Sawell _____ Texas Water Wells, Inc. Reg. No. 166

Please attach electric log, chemical analysis, and other pertinent information if available.

If well was tested by your company or if you installed the permanent pump please complete the following:

WATER LEVEL AND PUMP DATA

Static water level <u>264</u> ft. below <u>Ground Level</u>	Pump type <u>Layne & Bowler Deep Well Turbine Pump</u>
Pumping level _____ feet _____ hours _____ gpm	Designed pumping rate <u>4</u> <u>350</u> gpm <input checked="" type="checkbox"/> gph <input type="checkbox"/>
<u>Attached</u>	Type power unit <u>Electric</u>
	Horsepower <u>60</u>
	Depth to bowls, cylinder, jet, etc., <u>360'</u> ft. below pump base

Name of contractor testing well or installing permanent pump if other than your company: _____

C-34 (62-4)

WATER SUPPLY, DEEP WELLS AND PUMPS

A. E. FAWCETT, JR., PRESIDENT

TEXAS WATER WELLS

INC.



951 MCCARTY DRIVE, HOUSTON 29, TEXAS, PHONE OR-2-7581

C & E Contractors, Inc.
 Gulf Coast Cement Co.
 Water Well #1
 Houston, Texas

DRILLER'S LOG

<u>FROM</u>	<u>TO</u>	<u>FORMATION</u>
0'	125'	Surface Clay
125'	160'	Sand
160'	205'	Shale
205'	225'	Sand
225'	235'	Shale
235'	250'	Sand
250'	270'	Shale
270'	315'	Sand
315'	320'	Shale
320'	340'	Sand
340'	350'	Shale
350'	390'	Sand
390'	400'	Shale
400'	425'	Sand
425'	510'	Sand & Shale Streaks
510'	525'	Sand
525'	605'	Shale
605'	650'	Sand
650'	670'	Shale
670'	680'	Sand
680'	710'	Shale
710'	750'	Sand
750'	780'	Shale
780'	800'	Sand
800'	806'	Shale

*Attach:
 4 pages
 WR# 65-22-36*

MEMBER TEXAS WATER WELL DRILLING CONTRACTORS ASSOCIATION

WATER SUPPLY, DEEP WELLS AND PUMPS

A. E. FARCETT, JR., PRESIDENT

TEXAS WATER WELLS

INC.



951 MCCARTY DRIVE, HOUSTON 29, TEXAS, PHONE OR-2-7581

January - 1962

GULF COAST PORTLAND CEMENT PLANT
 FOR: C & E Contractors
 Water Well No. 3

SETTING DATA

SURFACE CASING:

SET AND CEMENTED IN PLACE: 600' of 12-3/4" O. D., .330" W. T. Casing .

SCREEN AND BLANK LINER:

<u>FROM</u>	<u>TO</u>	<u>DESCRIPTION</u>
500'	605'	105' of 6-5/8" Blank Liner
605'	625'	— 20' of 6-5/8" S. S. WOP Screen .035 ga.
625'	645'	— 20' of 6-5/8" S. S. WOP Screen .045 ga.
645'	722'	77' of 6-5/8" Blank Liner
722'	747'	← 25' of 6-5/8" S. S. WOP Screen .045 ga.
747'	784'	37' of 6-5/8" Blank Liner
784'	794'	— 10' of 6-5/8" S.S. WOP Screen .035 ga.
794'	800'	6' of 6-5/8" Blank Liner with back pressure valve.

65-22-30

WATER SUPPLY, DEEP WELLS AND PUMPS

A. E. FAWCETT, JR., PRESIDENT

TEXAS WATER WELLS

INC.



951 MCCARTY DRIVE, HOUSTON 29, TEXAS, PHONE OR-2-7581

C&E Contractors, Inc.
 Gulf Coast Cement Co.
 Water Well #1
 Houston, Texas

DATE STARTED: February 2, 1962
 ORIFICE: 8 x 5
 WATER LEVEL: 264'
 AIRLINE: 400'

PRODUCTION TEST:

<u>TIME</u>	<u>HEAD IN INCHES</u>	<u>PUMPING LEVEL</u>	<u>G. P. M.</u>
12:35	Start		
12:45	12-1/2	13# 370	354
1:00 water sam.	12-1/2	11# 375	354
1:30	12-1/2 trace of sand	10# 377	354
2:00	12-1/2 " " "	10# 377	354
3:00	12-1/2	10# 377	354
4:00	12-1/2	10# 377	354
4:30 water sam.			
5:00	12-1/2	10# 377	354
6:00	12-1/2	10# 377	354
7:00	12-1/2	10# 377	354
8:00	12-1/2	10# 377	354
8:35	12-1/2	10# 377	354

RECOVERY TEST :

8:40	275
8:45	270
9:00	267
9:30	265
10:00	264

65-22-3a

TEXAS WATER COMMISSION

COMMISSIONERS

JOE D. CARTER, CHAIRMAN
 O. F. DENT
 H. A. BECKWITH

813 STATE OFFICE BUILDING
 201 EAST 14TH STREET

AREA CODE 512
 GREENWOOD 6.6791



P. O. BOX 2311
 CAPITOL STATION
 AUSTIN 11, TEXAS

JOHN J. VANDERTULIP
 CHIEF ENGINEER

C. R. BASKIN
 ASS'T. CHIEF ENGINEER

ELBERT HOOPER
 CHIEF EXAMINER

BEN F. LOONEY, JR.
 SECRETARY

November 9, 1962

Mr. L. M. Fawcett, Secretary
 Texas Water Wells, Inc.
 951 McCarty Drive
 Houston 29, Texas

Dear Sir:

This is to acknowledge receipt on November 8, 1962 of the Drillers Log and Well Data Report sent in by your company for a well drilled in Harris County for Gulf Coast Cement Company on January 1962.

When your logs are received at this office they are located and plotted on county highway maps, this is our reason for requesting accurate location information and a sketch giving distance and direction of the well from permanent land marks.

Our ability to plot these wells with relative accuracy greatly increase their value to us in our work.

We would appreciate receiving this information on the above named well at your earliest convenience.

Please, utilize the back of this letter for the requested information.

Yours truly,

James R. Wall
 James R. Wall
 Geologic Aide

JRW/gs

RECEIVED NOV 13 1962

RECEIVED
 DEC 13 1962

TEXAS WATER COMMISSION
 AUSTIN, TEXAS

Gentlemen:

This well is located at the Gulf Coast Cement Company's
new plant at:

6203 Industrial Way
Houston, Texas.

Industrial Way intersects Navigation Blvd. at the
6100 block.

<i>Map Key</i>	<i>Number of Records</i>	<i>Direction</i>	<i>Distance (mi/ft)</i>	<i>Site</i>	<i>DB</i>
83	1 of 2	SSW	1.80 / 9,485.70	City of Houston Scott Street #3 TX	GWDB

Well Rep Track No:

State Well NO:

6522120

Owner Name:

City of Houston Scott Street #3

Drilling Start Dt:

Drilling Month:

Drilling Day:

Drilling Year:

1928

Well Depth:

1350

Well Usage:

Unused

Water Level Status:

Latitude:

29.7266670

Longitude:

-95.3508340

Data Source:

Groundwater Database (GWDB) Reports; GIS shapefile of GWDB well locations

Well Info Report:

<https://www3.twdb.texas.gov/apps/waterdatainteractive//GetReports.aspx?Num=6522120&Type=GWDB>

Document Link:

<https://www3.twdb.texas.gov/apps/waterdatainteractive//GetScannedImage.aspx?Num=6522120&Cnty=Harris>

<i>Map Key</i>	<i>Number of Records</i>	<i>Direction</i>	<i>Distance (mi/ft)</i>	<i>Site</i>	<i>DB</i>
83	2 of 2	SSW	1.80 / 9,485.70	CITY OF HOUSTON TX	WUD

Primary Co: PAT J. DANIEL
Contact Ti: CITY SECRETARY
Operating Status: PLUGGED
PWSID: 1010013
Source ID: G1010013HL
Utility Name: CITY OF HOUSTON
WTRSRC: G1010013HL
Date Drilled: 00/00/1928
Well Depth: 1350
Screen Top: 0
Screen Bottom: 0
Water Usage: INACTIVE - PLUGGED
Gallons Per Minute: N/A
CCN: P1552
Latitude: 29.726618
Longitude: -95.350771
System Status: ACTIVE

<i>Map Key</i>	<i>Number of Records</i>	<i>Direction</i>	<i>Distance (mi/ft)</i>	<i>Site</i>	<i>DB</i>
84	1 of 2	SSW	1.81 / 9,531.95	City of Houston Scott Street #4 TX	GWDB

Well Rep Track No:

State Well NO:

6522121

Owner Name:

City of Houston Scott Street #4

Drilling Start Dt:

Drilling Month:

Drilling Day:

Drilling Year:

1931

Well Depth:

1756

Well Usage:

Plugged or Destroyed

Water Level Status:

Latitude:

29.7263890

Longitude:

-95.3505560

Data Source:

Groundwater Database (GWDB) Reports; GIS shapefile of GWDB well locations

Well Info Report:

<https://www3.twdb.texas.gov/apps/waterdatainteractive//GetReports.aspx?Num=6522121&Type=GWDB>

Document Link:

<https://www3.twdb.texas.gov/apps/waterdatainteractive//GetScannedImage.aspx?Num=6522121&Cnty=Harris>

<i>Map Key</i>	<i>Number of Records</i>	<i>Direction</i>	<i>Distance (mi/ft)</i>	<i>Site</i>	<i>DB</i>
84	2 of 2	SSW	1.81 / 9,531.95	CITY OF HOUSTON TX	WUD

Primary Co: PAT J. DANIEL
Contact Ti: CITY SECRETARY
Operating Status: PLUGGED
PWSID: 1010013
Source ID: G1010013HM
Utility Name: CITY OF HOUSTON
WTRSRC: G1010013HM
Date Drilled: 00/00/1931
Well Depth: 1760
Screen Top: 0
Screen Bottom: 0
Water Usage: INACTIVE - PLUGGED
Gallons Per Minute: N/A
CCN: P1552
Latitude: 29.72634
Longitude: -95.350496
System Status: ACTIVE

<i>Map Key</i>	<i>Number of Records</i>	<i>Direction</i>	<i>Distance (mi/ft)</i>	<i>Site</i>	<i>DB</i>
85	1 of 1	NW	1.81 / 9,544.49	Missouri, Kansas and Texas Railroad TX	GWDB

Well Rep Track No:

State Well NO:

6514733

Owner Name:

Missouri, Kansas and Texas Railroad

Drilling Start Dt:

Drilling Month:

Drilling Day:

Drilling Year:

1910

Well Depth:

1638

Well Usage:

Plugged or Destroyed

Water Level Status:

Latitude:

29.7713890

Longitude:

-95.3600010

Data Source:

Groundwater Database (GWDB) Reports; GIS shapefile of GWDB well locations

Well Info Report:

<https://www3.twdb.texas.gov/apps/waterdatainteractive//GetReports.aspx?Num=6514733&Type=GWDB>

Document Link:

<https://www3.twdb.texas.gov/apps/waterdatainteractive//GetScannedImage.aspx?Num=6514733&Cnty=Harris>

Map Key	Number of Records	Direction	Distance (mi/ft)	Site	DB
86	1 of 2	ENE	1.81 / 9,552.77	Texas Industrial Plating TX	GWDB

Well Rep Track No:

State Well NO:

6514810

Owner Name:

Texas Industrial Plating

Drilling Start Dt:

Drilling Month:

Drilling Day:

Drilling Year:

1971

Well Depth:

658

Well Usage:

Industrial

Water Level Status:

Latitude:

29.7580560

Longitude:

-95.3105560

Data Source:

Groundwater Database (GWDB) Reports; GIS shapefile of GWDB well locations

Well Info Report:

<https://www3.twdb.texas.gov/apps/waterdatainteractive//GetReports.aspx?Num=6514810&Type=GWDB>

Document Link:

<https://www3.twdb.texas.gov/apps/waterdatainteractive//GetScannedImage.aspx?Num=6514810&Cnty=Harris>

<i>Map Key</i>	<i>Number of Records</i>	<i>Direction</i>	<i>Distance (mi/ft)</i>	<i>Site</i>	<i>DB</i>
86	2 of 2	ENE	1.81 / 9,552.77	TEXAS INDUSTRIAL PLATING TX	TCEQ WELL LOGS

Grid No: N/A
Date Drilled: 05/??/1971
Owners Name: TEXAS INDUSTRIAL PLATING
County: HARRIS
Water Usage: DOMESTIC
Static Level: 288
Depth Drilled: 658
Latitude: 29.758059
Longitude: -95.310295

GH 7

Send original copy by certified mail to the Texas Water Development Board P.O. Box 12386 Austin, Texas 78711

State of Texas
WATER WELL REPORT

For TWDB use only
Well No. _____
Located on map 4-97
Received: _____
Form GH 8 _____
Form GH 9 _____

1) OWNER: **Texas Industrial Plating** Address: **5713 Armour Dr. Houston**
Person having well drilled _____ (Name) _____ (Street or RFD) _____ (City) _____ (State)
Landowner **same** _____ (Name) _____ (Street or RFD) _____ (City) _____ (State)

2) LOCATION OF WELL:
County **Harris** Labor _____ League _____ Abstract No. _____
NW 1/4 NE 1/4 SW 1/4 SE 1/4 of Section _____ Block No. _____ Survey _____
(Circle as many as are known)
3 miles in **NE** direction from **Houston** _____ (Town)
Well is located on property on **5713 Armour Dr. in Houston**

NORTH ↑

Sketch map of well location with distances from adjacent section or survey lines, and to landmarks, roads, and creeks.

3) TYPE OF WORK (Check):
New Well Deepening
Reconditioning Plugging

4) PROPOSED USE (Check):
Domestic Industrial Municipal
Irrigation Test Well Other

5) TYPE OF WELL (Check):
Rotary Driven Dug
Cable Jetted Bored

6) WELL LOG:
Diameter of hole **6** in. Depth drilled **658** ft. Depth of completed well **658** ft. Date drilled **May 71**
All measurements made from **9** ft. above ground level.

From (ft.)	To (ft.)	Description and color of formation material	From (ft.)	To (ft.)	Description and color of formation material
0	62	clay	447	460	fine sand
62	75	sand	460	533	clay
75	309	clay sand streaks	533	591	sand
309	324	fine sand	541	594	clay
324	360	clay	594	608	sand
360	374	fine sand	608	623	clay
374	405	clay	613	642	course sand
405	420	fine sand	642	657	(Use clay side if necessary)
420	447	clay			

7) COMPLETION (Check):
Straight wall Gravel packed Other
Under reamed Open hole

8) WATER LEVEL:
Static level **288** ft. below land surface Date **May 71**
Artesian pressure _____ lbs. per square inch Date _____

9) CASING:
Type: old New Steel Plastic Other
Cemented from **350** ft. to **527** ft.

10) SCREEN:
Type _____
Perforated Slotted

Diameter (inches)	Setting		Gage	Diameter (inches)	Setting		Slot size
	From (ft.)	To (ft.)			From (ft.)	To (ft.)	
6	0	527	19#	4	534	540	14 ga
liner			11#		594	608	16 ga
4"	519	534			616	642	18 ga.
4"	540	594					
4"	608	616					

11) WELL TESTS:
Was a pump test made? Yes No If yes by whom? _____
Yield: _____ gpm with _____ ft. drawdown after _____ hrs
Baller test _____ gpm with _____ ft. drawdown after _____ hrs
Artesian flow _____ gpm Date **20/03/81**
Temperature of water _____
Was a chemical analysis made? Yes No
Did any strata contain undesirable water? Yes No
Type of water? _____ depth of strata _____

12) PUMP DATA:
Manufacturer's Name **Jacuzzi 150M6-T2**
Type **Sub** H.P. **15**
Designed pumping rate **120** gpm x gpb
Type power unit **electric**
Depth to bowls, cylinder, jet, etc. **357** ft. below land surface.

I hereby certify that this well was drilled by me (or under my supervision) and that each and all of the statements herein are true to the best of my knowledge and belief.

NAME **B.J. Swinehart** (Type or Print) Water Well Drillers Registration No. **229**
Address **7524 N. Freeway Houston, Texas 77037** (Street or RFD) (City) (State)
(Signed) *B.J. Swinehart* B.J. Swinehart Co., Inc. (Company Name)

Please attach electric log, chemical analysis, and other pertinent information, if available.

<i>Map Key</i>	<i>Number of Records</i>	<i>Direction</i>	<i>Distance (mi/ft)</i>	<i>Site</i>	<i>DB</i>
87	1 of 4	SSW	1.82 / 9,628.92	City of Houston TX	GWDB

Well Rep Track No:

State Well NO:

6522103

Owner Name:

City of Houston

Drilling Start Dt:

1962-12-21

Drilling Month:

12

Drilling Day:

29

Drilling Year:

1962

Well Depth:

2157

Well Usage:

Plugged or Destroyed

Water Level Status:

Latitude:

29.7258333

Longitude:

-95.3502806

Data Source:

Groundwater Database (GWDB) Reports; GIS shapefile of GWDB well locations

Well Info Report:

<https://www3.twdb.texas.gov/apps/waterdatainteractive//GetReports.aspx?Num=6522103&Type=GWDB>

Document Link:

<https://www3.twdb.texas.gov/apps/waterdatainteractive//GetScannedImage.aspx?Num=6522103&Cnty=Harris>

<i>Map Key</i>	<i>Number of Records</i>	<i>Direction</i>	<i>Distance (mi/ft)</i>	<i>Site</i>	<i>DB</i>
87	2 of 4	SSW	1.82 / 9,628.92	CITY OF HOUSTON TX	WUD

Primary Co: PAT J. DANIEL
Contact Ti: CITY SECRETARY
Operating Status: ABANDONED
PWSID: 1010013
Source ID: G1010013AQ
Utility Name: CITY OF HOUSTON
WTRSRC: G1010013AQ
Date Drilled: 12/29/1962
Well Depth: 2100
Screen Top: 0
Screen Bottom: 0
Water Usage: INACTIVE - ABANDONED
Gallons Per Minute: N/A
CCN: P1552
Latitude: 29.726063
Longitude: -95.350496
System Status: ACTIVE

<i>Map Key</i>	<i>Number of Records</i>	<i>Direction</i>	<i>Distance (mi/ft)</i>	<i>Site</i>	<i>DB</i>
87	3 of 4	SSW	1.82 / 9,628.92	Houston, City of TX	WW HARRIS GAL

Well ID:	1095	Diameter (inches):	24
Aggre Lead Well:	1020	Year Drilled:	1963
Permit No:	W1995-1020-47635-0	Depth Drilled:	2157
Permit Start Date:	2/1/1995	Depth frm Surf(ft):	580
Permit End Dt:	1/31/1996	County:	H
Well Status:	P - Plugged	Latitude:	29.725833
Regulatory Aarea:	2	Longitude:	-95.350277
Owner Name:	Houston, City of		
Billing Contact:	Carol Ellinger Haddock, P.E. Senior Assistant Director		
Billing Address:	611 Walker St, 18th Floor		
Billing Address 2:	NULL		
Billing City:	Houston		
Billing State:	TX		
Billing Zip:	77002		
Correspondence:	ACRES HOMES #2		
Provision:	E - Authorized withdrawal is the total aggregate allocation for all wells		
Water Usage:	P - Public Supply		

<i>Map Key</i>	<i>Number of Records</i>	<i>Direction</i>	<i>Distance (mi/ft)</i>	<i>Site</i>	<i>DB</i>
87	4 of 4	SSW	1.82 / 9,628.92	USGS-294334095210101 TX	FED USGS

Vertical Accuracy Unit: feet
Reporting Agency: USGS Texas Water Science Center
Site Number: USGS-294334095210101
Station Name: LJ-65-22-103
Site Type: Well
Latitude: 29.72638889000000
Longitude: -95.35055560000000
Date Drilled: 19630121
Well Depth: 2157
Well Depth Unit: ft
Well Hole Depth: 2521
W Hole Depth Unit: ft
Formation Type: Chicot and Evangeline Aquifers

<i>Map Key</i>	<i>Number of Records</i>	<i>Direction</i>	<i>Distance (mi/ft)</i>	<i>Site</i>	<i>DB</i>
88	1 of 1	W	1.83 / 9,676.76	Phenix Dairy Well #2 TX	GWDB

Well Rep Track No:

State Well NO:

6514703

Owner Name:

Phenix Dairy Well #2

Drilling Start Dt:

Drilling Month:

Drilling Day:

Drilling Year:

1948

Well Depth:

962

Well Usage:

Unused

Water Level Status:

Latitude:

29.7575010

Longitude:

-95.3711110

Data Source:

Groundwater Database (GWDB) Reports; GIS shapefile of GWDB well locations

Well Info Report:

<https://www3.twdb.texas.gov/apps/waterdatainteractive//GetReports.aspx?Num=6514703&Type=GWDB>

Document Link:

<https://www3.twdb.texas.gov/apps/waterdatainteractive//GetScannedImage.aspx?Num=6514703&Cnty=Harris>

<i>Map Key</i>	<i>Number of Records</i>	<i>Direction</i>	<i>Distance (mi/ft)</i>	<i>Site</i>	<i>DB</i>
89	1 of 2	SE	1.85 / 9,782.51	Schumacher Co. TX	GWDB

Well Rep Track No:

State Well NO:

6522229

Owner Name:

Schumacher Co.

Drilling Start Dt:

Drilling Month:

6

Drilling Day:

25

Drilling Year:

1969

Well Depth:

342

Well Usage:

Industrial

Water Level Status:

Latitude:

29.7319440

Longitude:

-95.3158340

Data Source:

Groundwater Database (GWDB) Reports; GIS shapefile of GWDB well locations

Well Info Report:

<https://www3.twdb.texas.gov/apps/waterdatainteractive//GetReports.aspx?Num=6522229&Type=GWDB>

Document Link:

<https://www3.twdb.texas.gov/apps/waterdatainteractive//GetScannedImage.aspx?Num=6522229&Cnty=Harris>

Map Key	Number of Records	Direction	Distance (mi/ft)	Site	DB
89	2 of 2	SE	1.85 / 9,782.51	Schumacher Company, Inc. TX	WW HARRIS GAL

Well ID:	2006	Diameter (inches):	8
Aggre Lead Well:	2006	Year Drilled:	1969
Permit No:	W2011-2006-149515-0	Depth Drilled:	342
Permit Start Date:	12/31/2010	Depth frm Surf(ft):	265
Permit End Dt:	12/31/2010	County:	H
Well Status:	P - Plugged	Latitude:	29.732222
Regulatory Aarea:	2	Longitude:	-95.316944
Owner Name:	Schumacher Company, Inc.		
Billing Contact:	Tony Facciolo		
Billing Address:	5610 Polk Ave.		
Billing Address 2:	NULL		
Billing City:	Houston		
Billing State:	TX		
Billing Zip:	77023		
Correspondence:	NULL		
Provision:	9 - Based on permitted allocation or 20% of total demand, whichever is smaller		
Water Usage:	I - Industrial		

Map Key	Number of Records	Direction	Distance (mi/ft)	Site	DB
90	1 of 1	S	1.86 / 9,812.65	Hygeia Ice Co. TX	GWDB

Well Rep Track No:

State Well NO:

6522223

Owner Name:

Hygeia Ice Co.

Drilling Start Dt:

Drilling Month:

Drilling Day:

Drilling Year:

1928

Well Depth:

728

Well Usage:

Unused

Water Level Status:

Latitude:

29.7313890

Longitude:

-95.3283330

Data Source:

Groundwater Database (GWDB) Reports; GIS shapefile of GWDB well locations

Well Info Report:

<https://www3.twdb.texas.gov/apps/waterdatainteractive//GetReports.aspx?Num=6522223&Type=GWDB>

Document Link:

<https://www3.twdb.texas.gov/apps/waterdatainteractive//GetScannedImage.aspx?Num=6522223&Cnty=Harris>

<i>Map Key</i>	<i>Number of Records</i>	<i>Direction</i>	<i>Distance (mi/ft)</i>	<i>Site</i>	<i>DB</i>
91	1 of 2	ESE	1.91 / 10,087.84	Texas Ice and Fuel Co TX	GWDB

Well Rep Track No:

State Well NO:

6522225

Owner Name:

Texas Ice and Fuel Co

Drilling Start Dt:

Drilling Month:

Drilling Day:

Drilling Year:

1960

Well Depth:

425

Well Usage:

Industrial

Water Level Status:

Latitude:

29.7391670

Longitude:

-95.3116670

Data Source:

Groundwater Database (GWDB) Reports; GIS shapefile of GWDB well locations

Well Info Report:

<https://www3.twdb.texas.gov/apps/waterdatainteractive//GetReports.aspx?Num=6522225&Type=GWDB>

Document Link:

<https://www3.twdb.texas.gov/apps/waterdatainteractive//GetScannedImage.aspx?Num=6522225&Cnty=Harris>

<i>Map Key</i>	<i>Number of Records</i>	<i>Direction</i>	<i>Distance (mi/ft)</i>	<i>Site</i>	<i>DB</i>
91	2 of 2	ESE	1.91 / 10,087.84	Texas Ice and Fuel Co. TX	GWDB

Well Rep Track No:

State Well NO:

6522222

Owner Name:

Texas Ice and Fuel Co.

Drilling Start Dt:

Drilling Month:

Drilling Day:

Drilling Year:

1922

Well Depth:

870

Well Usage:

Unused

Water Level Status:

Latitude:

29.7388890

Longitude:

-95.3108340

Data Source:

Groundwater Database (GWDB) Reports; GIS shapefile of GWDB well locations

Well Info Report:

<https://www3.twdb.texas.gov/apps/waterdatainteractive//GetReports.aspx?Num=6522222&Type=GWDB>

Document Link:

<https://www3.twdb.texas.gov/apps/waterdatainteractive//GetScannedImage.aspx?Num=6522222&Cnty=Harris>

<i>Map Key</i>	<i>Number of Records</i>	<i>Direction</i>	<i>Distance (mi/ft)</i>	<i>Site</i>	<i>DB</i>
92	1 of 1	NW	1.92 / 10,152.72	Sunshine Laundry TX	GWDB

Well Rep Track No:

State Well NO:

6514716

Owner Name:

Sunshine Laundry

Drilling Start Dt:

Drilling Month:

Drilling Day:

Drilling Year:

1929

Well Depth:

602

Well Usage:

Plugged or Destroyed

Water Level Status:

Latitude:

29.7730550

Longitude:

-95.3608340

Data Source:

Groundwater Database (GWDB) Reports; GIS shapefile of GWDB well locations

Well Info Report:

<https://www3.twdb.texas.gov/apps/waterdatainteractive//GetReports.aspx?Num=6514716&Type=GWDB>

Document Link:

<https://www3.twdb.texas.gov/apps/waterdatainteractive//GetScannedImage.aspx?Num=6514716&Cnty=Harris>

Map Key	Number of Records	Direction	Distance (mi/ft)	Site	DB
93	1 of 4	WNW	1.93 / 10,175.33	City of Houston Central TX	GWDB

Well Rep Track No:

State Well NO:

6514707

Owner Name:

City of Houston Central

Drilling Start Dt:

Drilling Month:

Drilling Day:

Drilling Year:

1945

Well Depth:

2035

Well Usage:

Unused

Water Level Status:

Latitude:

29.7644450

Longitude:

-95.3697220

Data Source:

Groundwater Database (GWDB) Reports; GIS shapefile of GWDB well locations

Well Info Report:

<https://www3.twdb.texas.gov/apps/waterdatainteractive//GetReports.aspx?Num=6514707&Type=GWDB>

Document Link:

<https://www3.twdb.texas.gov/apps/waterdatainteractive//GetScannedImage.aspx?Num=6514707&Cnty=Harris>

<i>Map Key</i>	<i>Number of Records</i>	<i>Direction</i>	<i>Distance (mi/ft)</i>	<i>Site</i>	<i>DB</i>
93	2 of 4	WNW	1.93 / 10,175.33	CITY OF HOUSTON TX	WUD

Primary Co: PAT J. DANIEL
Contact Ti: CITY SECRETARY
Operating Status: PLUGGED
PWSID: 1010013
Source ID: G1010013GT
Utility Name: CITY OF HOUSTON
WTRSRC: G1010013GT
Date Drilled: 08/28/1945
Well Depth: 1986
Screen Top: 0
Screen Bottom: 0
Water Usage: INACTIVE - PLUGGED
Gallons Per Minute: N/A
CCN: P1552
Latitude: 29.764117
Longitude: -95.36133
System Status: ACTIVE

Map Key	Number of Records	Direction	Distance (mi/ft)	Site	DB
93	3 of 4	WNW	1.93 / 10,175.33	Houston, City of TX	WW HARRIS GAL

Well ID:	1019	Diameter (inches):	24
Aggre Lead Well:	1001	Year Drilled:	1945
Permit No:	W1984-1001-19115-0	Depth Drilled:	2035
Permit Start Date:	2/1/1984	Depth frm Surf(ft):	884
Permit End Dt:	1/31/1985	County:	H
Well Status:	P - Plugged	Latitude:	29.764444
Regulatory Aarea:	2	Longitude:	-95.368888
Owner Name:	Houston, City of		
Billing Contact:	Carol Ellinger Haddock, P.E. Senior Assistant Director		
Billing Address:	611 Walker St, 18th Floor		
Billing Address 2:	NULL		
Billing City:	Houston		
Billing State:	TX		
Billing Zip:	77002		
Correspondence:	ACRES HOMES #2		
Provision:	E - Authorized withdrawal is the total aggregate allocation for all wells		
Water Usage:	P - Public Supply		

<i>Map Key</i>	<i>Number of Records</i>	<i>Direction</i>	<i>Distance (mi/ft)</i>	<i>Site</i>	<i>DB</i>
93	4 of 4	WNW	1.93 / 10,175.33	USGS-294551095221001 TX	FED USGS

Vertical Accuracy Unit: feet
Reporting Agency: USGS Texas Water Science Center
Site Number: USGS-294551095221001
Station Name: LJ-65-14-707
Site Type: Well
Latitude: 29.76444444000000
Longitude: -95.36972220000000
Date Drilled: 194506
Well Depth: 2035
Well Depth Unit: ft
Well Hole Depth: 2495
W Hole Depth Unit: ft
Formation Type: Evangeline Aquifer

<i>Map Key</i>	<i>Number of Records</i>	<i>Direction</i>	<i>Distance (mi/ft)</i>	<i>Site</i>	<i>DB</i>
94	1 of 2	E	1.95 / 10,293.63	Reed Roller Bit Co. well 3 TX	GWDB

Well Rep Track No:

State Well NO:

6522205

Owner Name:

Reed Roller Bit Co. well 3

Drilling Start Dt:

11

Drilling Month:

24

Drilling Day:

1941

Drilling Year:

1115

Well Depth:

Industrial

Well Usage:

Water Level Status:

Latitude:

29.7497220

Longitude:

-95.3077780

Data Source:

Groundwater Database (GWDB) Reports; GIS shapefile of GWDB well locations

Well Info Report:

<https://www3.twdb.texas.gov/apps/waterdatainteractive//GetReports.aspx?Num=6522205&Type=GWDB>

Document Link:

<https://www3.twdb.texas.gov/apps/waterdatainteractive//GetScannedImage.aspx?Num=6522205&Cnty=Harris>

Map Key	Number of Records	Direction	Distance (mi/ft)	Site	DB
94	2 of 2	E	1.95 / 10,293.63	Reed Hycalog, LP TX	WW HARRIS GAL

Well ID:	1709	Diameter (inches):	6
Aggre Lead Well:	1709	Year Drilled:	1941
Permit No:	W2006-1709-121997-0	Depth Drilled:	1115
Permit Start Date:	12/31/2005	Depth frm Surf(ft):	856
Permit End Dt:	12/31/2005	County:	H
Well Status:	P - Plugged	Latitude:	29.748055
Regulatory Aarea:	2	Longitude:	-95.306666
Owner Name:	Reed Hycalog, LP		
Billing Contact:	Ted Mercer		
Billing Address:	6501 Navigation Blvd.		
Billing Address 2:	NULL		
Billing City:	Houston		
Billing State:	TX		
Billing Zip:	77011		
Correspondence:	QHSE Director		
Provision:	9 - Based on permitted allocation or 20% of total demand, whichever is smaller		
Water Usage:	I - Industrial		

<i>Map Key</i>	<i>Number of Records</i>	<i>Direction</i>	<i>Distance (mi/ft)</i>	<i>Site</i>	<i>DB</i>
95	1 of 1	SE	1.99 / 10,523.92	DELUXE CLEANERS TX	TCEQ WELL LOGS

Grid No: N/A
Date Drilled: 01/15/1963
Owners Name: DELUXE CLEANERS
County: HARRIS
Water Usage: WASHATERIA
Static Level: 113
Depth Drilled: 188
Latitude: 29.72725
Longitude: -95.320742

MAR 26 1963

State of Texas
DRILLERS LOG AND WELL DATA REPORT
TEXAS WATER AUSTIN, TEXAS

File original copy with Texas Water Commission
P. O. Box 2311, Capitol Station
Austin 11, Texas

Well No. _____
Located on map _____
Date _____

1) Well Owner: DeLuxe Cleaners 5420 Lawndale St. Houston, Texas

2) Land Owner: Same

3) Intended use: Industrial ; Municipal ; Irrigation ; Other Washateria

4) Location of well: County Harris Labor _____ League _____ Abstract No. _____

Map NE1 SW1 SE1 of Section _____ Block No. _____ Survey _____

_____ miles in _____ direction
from _____

Sketch map of well location with distances from two section or survey lines, and to landmarks, roads, and creeks.

DRILLERS LOG OF WELL

Method of drilling: Rotary Diameter of hole 4" in. Date drilled 1/15/63

All measurements made from 0 ft. above ground level.

From (ft)	To (ft)	Description and color of formation material	From (ft)	To (ft)	Description and color of formation material
0	48	White Clay			
48	120	Red Clay Broken			
120	156	Soft Blue Clay - Sandy			
156	186	Sand - Good - Top broken			
186	188	Tough Gumbo			

(Use continuation sheets if necessary)

COMPLETION DATA

COMPLETION		CASING		SCREEN	
Straight wall <input checked="" type="checkbox"/>	Under reamed <input type="checkbox"/>	Type: Old <input type="checkbox"/> New <input checked="" type="checkbox"/>	Cemented from <u>169</u> ft. to <u>Surface</u> ft.	Type <u>LOP Stainless</u>	Perforated <input type="checkbox"/> Slotted <input checked="" type="checkbox"/>
Gravel packed <input type="checkbox"/>	Open hole <input type="checkbox"/>	Diameter (inches)	Setting from (ft) to (ft)	Diameter (inches)	Setting from (ft) to (ft)
Other _____		<u>4"</u>	<u>0</u> <u>169'</u>	<u>2 1/2"</u> <u>.012 Ga.</u>	<u>172'</u> <u>182'</u>

I hereby certify that this well was drilled by me (or under my supervision) and that each and all of the statements herein are true to the best of my knowledge and belief.

Driller Lowry Water Wells, Houston, Tex Reg. No. 116
4012 Fulton St.

Please attach electric log, chemical analysis, and other pertinent information if available.

If well was tested by your company or if you installed the permanent pump please complete the following:

WATER LEVEL AND PUMP DATA		
Static water level <u>113'</u>	Pump type <u>Jacuzzi Submersible</u>	Designed pumping rate _____ gpm <input type="checkbox"/> gph <input type="checkbox"/>
ft. below _____	Type power unit <u>1 H.P. Electric</u>	Horsepower <u>1. H. P.</u>
feet	hours	gpm
Name of contractor testing well or installing permanent pump if other than your company: _____		

C-34 (62-4)

181650

Map Key	Number of Records	Direction	Distance (mi/ft)	Site	DB
96	1 of 2	E	2.02 / 10,661.16	Houston Electric Co. TX	GWDB

Well Rep Track No:

State Well NO:

6514811

Owner Name:

Houston Electric Co.

Drilling Start Dt:

Drilling Month:

Drilling Day:

Drilling Year:

1939

Well Depth:

570

Well Usage:

Unused

Water Level Status:

Latitude:

29.7538890

Longitude:

-95.3077780

Data Source:

Groundwater Database (GWDB) Reports; GIS shapefile of GWDB well locations

Well Info Report:

<https://www3.twdb.texas.gov/apps/waterdatainteractive//GetReports.aspx?Num=6514811&Type=GWDB>

Document Link:

<https://www3.twdb.texas.gov/apps/waterdatainteractive//GetScannedImage.aspx?Num=6514811&Cnty=Harris>

Map Key	Number of Records	Direction	Distance (mi/ft)	Site	DB
96	2 of 2	E	2.02 / 10,661.16	Petroleum Coke Grinding Inc. TX	WW HARRIS GAL

Well ID:	1688	Diameter (inches):	12
Aggre Lead Well:	1688	Year Drilled:	1962
Permit No:	W2005-1688-117303-0	Depth Drilled:	808
Permit Start Date:	3/1/2005	Depth frm Surf(ft):	605
Permit End Dt:	3/1/2005	County:	H
Well Status:	1 - No electric	Latitude:	29.753888
Regulatory Aarea:	2	Longitude:	-95.306388
Owner Name:	Petroleum Coke Grinding Inc.		
Billing Contact:	Cemex		
Billing Address:	6203 Industrial Way		
Billing Address 2:	NULL		
Billing City:	Houston		
Billing State:	TX		
Billing Zip:	77011		
Correspondence:	Roberto Montiel		
Provision:	T - Requirement that the permittee must reduce its reliance on groundwater in accordance with requirements of the District Plan is suspended for term of permit.		
Water Usage:	I - Industrial		

<i>Map Key</i>	<i>Number of Records</i>	<i>Direction</i>	<i>Distance (mi/ft)</i>	<i>Site</i>	<i>DB</i>
97	1 of 1	SE	2.03 / 10,734.06	LAYNE TEXAS CO TX	TCEQ WELL LOGS

Grid No: N/A
Date Drilled: 10/22/1971
Owners Name: LAYNE TEXAS CO
County: HARRIS
Water Usage: DOMESTIC
Static Level: 120
Depth Drilled: 221
Latitude: 29.725833
Longitude: -95.321941

Send original copy by certified mail to the Texas Water Development Board, P. O. Box 12386, Austin, Texas 78711

State of Texas
WATER WELL REPORT

For TWDB use only
Well No. _____
Located on map IVC
Received: 1/1
2/15

1) OWNER:
Person having well drilled Layne Texas Co Address 5402 Lawndale, Houston
(Name) (Street or RFD) (City) (State)

Landowner _____ Address _____
(Name) (Street or RFD) (City) (State)

2) LOCATION OF WELL:
County Waller miles in _____ direction from _____
(N.E., S.W., etc.) (Town)

Locate by sketch map showing landmarks, roads, creeks, highway number, etc.* or Give legal location with distances and directions from adjacent sections or survey lines.

Labor _____ League _____
Block _____ Survey _____
Abstract No. _____
(NW¼ NE¼ SW¼ SE¼) of Section _____

(Use reverse side if necessary)

3) TYPE OF WORK (Check):
New Well Deepening _____
Reconditioning _____ Plugging _____

4) PROPOSED USE (Check):
Domestic _____ Industrial _____ Municipal _____
Irrigation _____ Test Well _____ Other _____

5) TYPE OF WELL (Check):
Rotary _____ Driven _____ Dug _____
Cable _____ Jetted _____ Bored _____

6) WELL LOG:
Diameter of hole 6 3/4 in. Depth drilled 221 ft. Depth of completed well _____ ft. Date drilled 10-22-71
All measurements made from 0 ft. above ground level.

From (ft.)	To (ft.)	Description and color of formation material
0	21	Clay
21	27	sand (red)
27	28	rock
28	53	Clay
53	74	sandy clay
74	83	sand
83	95	Clay
95	103	sand
103	116	sandy clay
116	142	sand & gravel
142	178	sandy clay

(Use reverse side if necessary)

9) CASING:
Type: Old _____ New Steel Plastic _____ Other _____
Cemented from 0 ft. to 194 ft.

Diameter (inches) _____ Setting From (ft.) _____ To (ft.) _____ Casing _____
4 0 194

10) SCREEN:
Type stainless steel
Perforated _____ Slotted

Diameter (inches) _____ Setting From (ft.) _____ To (ft.) _____ Slot Size _____
2 1/2 200 220
2 1/2 "Blank 200" -188'

11) WELL TESTS:
Was a pump test made? Yes _____ No _____ If yes, by whom? _____
Yield: 30 gpm with AW ft. drawdown after _____ hrs.
Bailer test _____ gpm with _____ ft. drawdown after _____ hrs.
Artesian flow _____ gpm
Temperature of water _____

12) WATER QUALITY:
Was a chemical analysis made? Yes _____ No _____
Did any strata contain undesirable water? Yes _____ No _____
Type of water? _____ depth of strata _____

7) COMPLETION (Check):
Straight wall _____ Gravel packed _____ Other _____
Under reamed _____ Open Hole _____

8) WATER LEVEL:
Static level 120 ft. below land surface Date 10-22-71
Atmospheric pressure _____ lbs. per square inch Date _____
Depth to pump bowls, cylinder, jet, etc., 181 ft. below land surface.

I hereby certify that this well was drilled by me (or under my supervision) and that each and all of the statements herein are true to the best of my knowledge and belief.

NAME Baker, Birdwell Water Well Drillers Registration No. 476
(Type or Print)

ADDRESS P.O. Box 464 Armadia Texas 77517
(Street or RFD) (City) (State)

(Signed) Baker Birdwell Birdwell Water Well Service
(Water Well Driller) (Company Name)

Please attach electric log, chemical analysis, and other pertinent information, if available.

*Additional instructions on reverse side.

TWDB-62-53

181633

Map Key	Number of Records	Direction	Distance (mi/ft)	Site	DB
98	1 of 1	S	2.09 / 11,015.66	Blue Ribbon Packing Co TX	GWDB

Well Rep Track No:

State Well NO:

6522132

Owner Name:

Blue Ribbon Packing Co

Drilling Start Dt:

Drilling Month:

Drilling Day:

Drilling Year:

1964

Well Depth:

785

Well Usage:

Industrial

Water Level Status:

Latitude:

29.7197220

Longitude:

-95.3361110

Data Source:

Groundwater Database (GWDB) Reports; GIS shapefile of GWDB well locations

Well Info Report:

<https://www3.twdb.texas.gov/apps/waterdatainteractive//GetReports.aspx?Num=6522132&Type=GWDB>

Document Link:

<https://www3.twdb.texas.gov/apps/waterdatainteractive//GetScannedImage.aspx?Num=6522132&Cnty=Harris>

<i>Map Key</i>	<i>Number of Records</i>	<i>Direction</i>	<i>Distance (mi/ft)</i>	<i>Site</i>	<i>DB</i>
99	1 of 1	E	2.14 / 11,293.85	Marshall Ice Co. TX	GWDB

Well Rep Track No:
State Well NO: 6522215
Owner Name: Marshall Ice Co.
Drilling Start Dt:
Drilling Month:
Drilling Day:
Drilling Year: 1928
Well Depth: 508
Well Usage: Unused
Water Level Status:
Latitude: 29.7447220
Longitude: -95.3041670
Data Source: Groundwater Database (GWDB) Reports; GIS shapefile of GWDB well locations
Well Info Report: <https://www3.twdb.texas.gov/apps/waterdatainteractive//GetReports.aspx?Num=6522215&Type=GWDB>
Document Link: <https://www3.twdb.texas.gov/apps/waterdatainteractive//GetScannedImage.aspx?Num=6522215&Cnty=Harris>

<i>Map Key</i>	<i>Number of Records</i>	<i>Direction</i>	<i>Distance (mi/ft)</i>	<i>Site</i>	<i>DB</i>
100	1 of 1	SW	2.14 / 11,324.38	BRH GARVER - J HOLLAND TX	TCEQ WELL LOGS

Grid No: 65-22-1
Date Drilled: 05/22/1995
Owners Name: BRH GARVER - J HOLLAND
County: HARRIS
Water Usage: DE-WATERING
Static Level: 12
Depth Drilled: 40
Latitude: 29.728717
Longitude: -95.365226

1 original copy by certified mail to: TNRCC, P.O. Bo.

7, Austin, TX 78711-3087

Please use black ink.

ATTENTION OWNER: Confidentiality
Privilege Notice on Reverse Side

State of Texas
WELL REPORT

Texas Water Well Drillers Advisory Council
P.O. Box 13087
Austin, TX 78711-3087
512-239-0530

1) OWNER BRN GARVER - J HOLLAND ADDRESS 5402 LAUNDALE Houston TX 77023
(Name) (Street or RFD) (City) (State) (Zip)

2) ADDRESS OF WELL: County HARRIS Alabama + Delano Houston TX GRID # 65-22-1
(Street, RFD or other) (City) (State) (Zip)

3) TYPE OF WORK (Check):
 New Well Deepening
 Reconditioning Plugging

4) PROPOSED USE (Check): Monitor Environmental Soil Boring Domestic
 Industrial Irrigation Injection Public Supply De-watering Testwell
If Public Supply well, were plans submitted to the TNRCC? Yes No

5) X

6) WELL LOG:
Date Drilling: 5/22/95
Started 5/22/95
Completed 5/22/95

DIAMETER OF HOLE		
Dia. (in.)	From (ft.)	To (ft.)
6 3/4	Surface	40

7) DRILLING METHOD (Check): Driven
 Air Rotary Mud Rotary Bored
 Air Hammer Cable Tool Jetted
 Other _____

From (ft.)	To (ft.)	Description and color of formation material
0	10	CLAY
10	24	SAND
24	29	CLAY
29	30	SAND
30	40	CLAY

8) Borehole Completion (Check): Open Hole Straight Wall
 Underreamed Gravel Packed Other _____
If Gravel Packed give interval ... from 15 ft. to 40 ft.

CASING, BLANK PIPE, AND WELL SCREEN DATA:

Dia. (in.)	New or Used	Steel, Plastic, etc. Perf., Slotted, etc. Screen Mfg., if commercial	Setting (ft.)		Gage Casting Screen
			From	To	
4	N	PVC	0	10	
4	N	PVC Screens	10	25	.020
4	N	PVC	25	40	

9) CEMENTING DATA [Rule 338.44(1)]
Cemented from 0 ft. to 15 ft. No. of sacks used 8
ft. to _____ ft. No. of sacks used _____
Method used TRIMMER
Cemented by BUSSELL + SON INC
Distance to septic system field lines or other concentrated contamination _____ ft.
Method of verification of above distance _____

10) SURFACE COMPLETION
 Specified Surface Slab Installed [Rule 338.44(2)(A)]
 Specified Steel Sleeve Installed [Rule 338.44(3)(A)]
 Pitless Adapter Used [Rule 338.44(3)(b)]
 Approved Alternative Procedure Used [Rule 338.71]

11) WATER LEVEL:
Static level 12 ft. below land surface Date 5/22/95
Artesian flow _____ gpm. Date _____

12) PACKERS:

Type	Depth

13) TYPE PUMP:
 Turbine Jet Submersible Cylinder
 Other _____
Depth to pump bowls, cylinder, jet, etc., _____ ft.

14) WELL TESTS:
Type test: Pump Bailer Jetted Estimated
Yield: 3 gpm with _____ ft. drawdown after _____ hrs.

15) WATER QUALITY:
Did you knowingly penetrate any strata which contained undesirable constituents?
 Yes No If yes, submit "REPORT OF UNDESIRABLE WATER"
Type of water? _____ Depth of strata _____
Was a chemical analysis made? Yes No

I hereby certify that this well was drilled by me (or under my supervision) and that each and all of the statements herein are true to the best of my knowledge and belief. I understand that failure to complete items 1 thru 15 will result in the log(s) being returned for completion and resubmittal.

COMPANY NAME BUSSELL + SON INC WELL DRILLER'S LICENSE NO. 2035
(Type or print)

ADDRESS PO Box 874 Tomball TX 77377-0874
(Street or RFD) (City) (State) (Zip)

(Signed) Ray Buswell (Signed) _____
(Licensed Well Driller) (Registered Driller Trainee)

Please attach electric log, chemical analysis, and other pertinent information, if available.

<i>Map Key</i>	<i>Number of Records</i>	<i>Direction</i>	<i>Distance (mi/ft)</i>	<i>Site</i>	<i>DB</i>
101	1 of 1	W	2.17 / 11,452.12	Shepherd Laundry TX	GWDB

Well Rep Track No:

State Well NO:

6521315

Owner Name:

Shepherd Laundry

Drilling Start Dt:

Drilling Month:

Drilling Day:

Drilling Year:

1930

Well Depth:

1416

Well Usage:

Plugged or Destroyed

Water Level Status:

Latitude:

29.7463890

Longitude:

-95.3766670

Data Source:

Groundwater Database (GWDB) Reports; GIS shapefile of GWDB well locations

Well Info Report:

<https://www3.twdb.texas.gov/apps/waterdatainteractive//GetReports.aspx?Num=6521315&Type=GWDB>

Document Link:

<https://www3.twdb.texas.gov/apps/waterdatainteractive//GetScannedImage.aspx?Num=6521315&Cnty=Harris>

Map Key	Number of Records	Direction	Distance (mi/ft)	Site	DB
102	1 of 2	ENE	2.17 / 11,453.72	Industrial Towel and Uniform Co. TX	GWDB

Well Rep Track No:

State Well NO:

6514807

Owner Name:

Industrial Towel and Uniform Co.

Drilling Start Dt:

Drilling Month:

Drilling Day:

Drilling Year:

1963

Well Depth:

548

Well Usage:

Industrial

Water Level Status:

Latitude:

29.7641670

Longitude:

-95.3058340

Data Source:

Groundwater Database (GWDB) Reports; GIS shapefile of GWDB well locations

Well Info Report:

<https://www3.twdb.texas.gov/apps/waterdatainteractive//GetReports.aspx?Num=6514807&Type=GWDB>

Document Link:

<https://www3.twdb.texas.gov/apps/waterdatainteractive//GetScannedImage.aspx?Num=6514807&Cnty=Harris>

Map Key	Number of Records	Direction	Distance (mi/ft)	Site	DB
102	2 of 2	ENE	2.17 / 11,453.72	CINTAS CORPORATION TX	WW HARRIS GAL

Well ID:	1791	Diameter (inches):	6
Aggre Lead Well:	1791	Year Drilled:	1963
Permit No:	W1989-1791-31224-0	Depth Drilled:	434
Permit Start Date:	2/1/1989	Depth frm Surf(ft):	347
Permit End Dt:	1/31/1990	County:	H
Well Status:	P - Plugged	Latitude:	29.764722
Regulatory Aarea:	2	Longitude:	-95.306111
Owner Name:	CINTAS CORPORATION		
Billing Contact:	JEFF SANDERS		
Billing Address:	1335 KRESS St.		
Billing Address 2:	NULL		
Billing City:	Houston		
Billing State:	TX		
Billing Zip:	77020		
Correspondence:	NULL		
Provision:	NULL		
Water Usage:	I - Industrial		

<i>Map Key</i>	<i>Number of Records</i>	<i>Direction</i>	<i>Distance (mi/ft)</i>	<i>Site</i>	<i>DB</i>
103	1 of 2	WNW	2.20 / 11,600.18	City of Houston TX	GWDB

Well Rep Track No:

State Well NO:

6513927

Owner Name:

City of Houston

Drilling Start Dt:

Drilling Month:

Drilling Day:

Drilling Year:

Well Depth:

625

Well Usage:

Public Supply

Water Level Status:

Latitude:

29.7602780

Longitude:

-95.3758330

Data Source:

Groundwater Database (GWDB) Reports; GIS shapefile of GWDB well locations

Well Info Report:

<https://www3.twdb.texas.gov/apps/waterdatainteractive//GetReports.aspx?Num=6513927&Type=GWDB>

Document Link:

<https://www3.twdb.texas.gov/apps/waterdatainteractive//GetScannedImage.aspx?Num=6513927&Cnty=Harris>

<i>Map Key</i>	<i>Number of Records</i>	<i>Direction</i>	<i>Distance (mi/ft)</i>	<i>Site</i>	<i>DB</i>
103	2 of 2	WNW	2.20 / 11,600.18	USGS-294536095223201 TX	FED USGS

Vertical Accuracy Unit: feet
Reporting Agency: USGS Texas Water Science Center
Site Number: USGS-294536095223201
Station Name: LJ-65-13-927
Site Type: Well
Latitude: 29.76027778000000
Longitude: -95.37583330000000
Date Drilled:
Well Depth: 625
Well Depth Unit: ft
Well Hole Depth: 900
W Hole Depth Unit: ft
Formation Type: Chicot Aquifer, undifferentiated

<i>Map Key</i>	<i>Number of Records</i>	<i>Direction</i>	<i>Distance (mi/ft)</i>	<i>Site</i>	<i>DB</i>
104	1 of 2	WNW	2.23 / 11,770.17	City of Houston Central TX	GWDB

Well Rep Track No:

State Well NO:

6513926

Owner Name:

City of Houston Central

Drilling Start Dt:

Drilling Month:

Drilling Day:

Drilling Year:

1927

Well Depth:

1320

Well Usage:

Unused

Water Level Status:

Latitude:

29.7616670

Longitude:

-95.3775000

Data Source:

Groundwater Database (GWDB) Reports; GIS shapefile of GWDB well locations

Well Info Report:

<https://www3.twdb.texas.gov/apps/waterdatainteractive//GetReports.aspx?Num=6513926&Type=GWDB>

Document Link:

<https://www3.twdb.texas.gov/apps/waterdatainteractive//GetScannedImage.aspx?Num=6513926&Cnty=Harris>

<i>Map Key</i>	<i>Number of Records</i>	<i>Direction</i>	<i>Distance (mi/ft)</i>	<i>Site</i>	<i>DB</i>
104	2 of 2	WNW	2.23 / 11,770.17	CITY OF HOUSTON TX	WUD

Primary Co: PAT J. DANIEL
Contact Ti: CITY SECRETARY
Operating Status: PLUGGED
PWSID: 1010013
Source ID: G1010013GO
Utility Name: CITY OF HOUSTON
WTRSRC: G1010013GO
Date Drilled: 00/00/1927
Well Depth: 1320
Screen Top: 0
Screen Bottom: 0
Water Usage: INACTIVE - PLUGGED
Gallons Per Minute: N/A
CCN: P1552
Latitude: 29.761617
Longitude: -95.377436
System Status: ACTIVE

Map Key	Number of Records	Direction	Distance (mi/ft)	Site	DB
105	1 of 2	WNW	2.25 / 11,857.30	City of Houston Central TX	GWDB

Well Rep Track No:

State Well NO:

6513933

Owner Name:

City of Houston Central

Drilling Start Dt:

Drilling Month:

Drilling Day:

Drilling Year:

1935

Well Depth:

2025

Well Usage:

Plugged or Destroyed

Water Level Status:

Latitude:

29.7625010

Longitude:

-95.3761110

Data Source:

Groundwater Database (GWDB) Reports; GIS shapefile of GWDB well locations

Well Info Report:

<https://www3.twdb.texas.gov/apps/waterdatainteractive//GetReports.aspx?Num=6513933&Type=GWDB>

Document Link:

<https://www3.twdb.texas.gov/apps/waterdatainteractive//GetScannedImage.aspx?Num=6513933&Cnty=Harris>

<i>Map Key</i>	<i>Number of Records</i>	<i>Direction</i>	<i>Distance (mi/ft)</i>	<i>Site</i>	<i>DB</i>
105	2 of 2	WNW	2.25 / 11,857.30	CITY OF HOUSTON TX	WUD

Primary Co: PAT J. DANIEL
Contact Ti: CITY SECRETARY
Operating Status: PLUGGED
PWSID: 1010013
Source ID: G1010013GQ
Utility Name: CITY OF HOUSTON
WTRSRC: G1010013GQ
Date Drilled: 00/00/1935
Well Depth: 2025
Screen Top: 0
Screen Bottom: 0
Water Usage: INACTIVE - PLUGGED
Gallons Per Minute: N/A
CCN: P1552
Latitude: 29.76245
Longitude: -95.376048
System Status: ACTIVE

<i>Map Key</i>	<i>Number of Records</i>	<i>Direction</i>	<i>Distance (mi/ft)</i>	<i>Site</i>	<i>DB</i>
106	1 of 4	WSW	2.28 / 12,013.50	HOUSTON COMMUNITY COLLEGE TX	TCEQ WELL LOGS

Grid No: 65-23-7
Date Drilled: 02/19/2001
Owners Name: HOUSTON COMMUNITY COLLEGE
County: HARRIS
Water Usage: TESTWELL
Static Level: NOT REPORTED
Depth Drilled: 24
Latitude: 29.742228
Longitude: -95.377186

Attention Owner: Confidentiality Privilege Notice on reverse side of owner's copy.		Texas Department of License and Regulation Water Well Driller/Pump Installer Program P.O. Box 12157 Austin, Texas 78711 (512) 463-7880 FAX (512) 463-8616 Toll free (800) 803-9202 Email address: water.well@license.state.tx.us WELL REPORT			This form must be completed and filed with the department and owner within 60 days upon completion of the well.	
A. WELL IDENTIFICATION AND LOCATION DATA						
1) OWNER		Name		Address		City
Houston Community Collage		3100 Main Street		Houston		TX
2) WELL LOCATION		County		Physical Address		City
Harris		3100 Main Street		Houston		TX
3) Type of Work		Lat. 29 44 32		Long. 95 22 36		Grid # 65.23.7
<input type="checkbox"/> New Well <input type="checkbox"/> Deepening <input type="checkbox"/> Reconditioning		4) Proposed Use (check) <input type="checkbox"/> Monitor <input type="checkbox"/> Environmental Soil Boring <input type="checkbox"/> Domestic <input type="checkbox"/> Industrial <input type="checkbox"/> Irrigation <input type="checkbox"/> Injection <input type="checkbox"/> Public Supply <input type="checkbox"/> De-watering <input checked="" type="checkbox"/> Testwell				5)
B-3B/TSP-3B		If Public Supply well, were plans submitted to the TNRCC? <input type="checkbox"/> Yes <input type="checkbox"/> No				<input checked="" type="checkbox"/>
6) Drilling Date		Diameter of Hole			7) Drilling Method (check)	
Started 2/19/01		Dia. (in) From (ft) To (ft)			<input type="checkbox"/> Air Rotary <input type="checkbox"/> Mud Rotary <input type="checkbox"/> Bored <input type="checkbox"/> Air Hammer <input type="checkbox"/> Cable Tool <input type="checkbox"/> Jetted <input checked="" type="checkbox"/> Other <u>Direct Push</u>	
Completed 2/19/01		2.0 SURFACE 24.0				
From (ft) To (ft)		Description and color of formation material			8) Borehole Completion	
0 4		CONCRETE/ FILL; black, sandy material			<input type="checkbox"/> Open Hole <input type="checkbox"/> Straight Wall <input type="checkbox"/> Under-reamed <input type="checkbox"/> Gravel Packed <input checked="" type="checkbox"/> Other PLUGGED	
4 12		SILTY CLAY, grayish green			If Gravel Packed give the interval from ft. to ft.	
12 13		CLAY, reddish brown				
13 20		SILTY CLAY, gray				
Casing, Blank Pipe, and Well Screen Data						
		Dia. (in.)	New Or Used	Steel, Plastic, etc. Perf., Slotted, etc. Screen Mfg., if commercial	Setting (ft) From To	
		1	N	SCHL 40 PVC	0 10	
		1	N	SCHL 40 PVC	10 20	
					0.010	
9) Cementing Data						
Cementing from 0 ft. to 20.0 ft. # of sacks used 2						
ft. to ft. # of sacks used						
Method Used <u>TREMIE</u>						
Cementing By <u>RICARDO PADILLA</u>						
Distance to septic system field or other concentrated contamination ft.						
Method of verification of above distance						
13) Plugged		X Well plugged within 48 hours				
Casing left in well: <u>NONE</u>		Cement/Bentonite placed in well:				
From (ft) To (ft)		From (ft) To (ft)		Sacks used		
		0 20.0		2		
14) Typepump		N/A				
<input type="checkbox"/> Turbine <input type="checkbox"/> Jet <input type="checkbox"/> Submersible <input type="checkbox"/> Cylinder <input type="checkbox"/> Other						
Depth to pump bowls, cylinder, jet, etc., ft.						
15) Water Test		N/A				
Type/test <input type="checkbox"/> Pump <input type="checkbox"/> Bailer <input type="checkbox"/> Jetted <input type="checkbox"/> Estimated						
Yield: gpm with ft. drawdown after hrs.						
16) Water Quality		N/A				
Did you knowingly penetrate any strata which contain undesirable constituents?						
<input type="checkbox"/> Yes <input checked="" type="checkbox"/> NO If yes, did you submit a REPORT OF UNDESIRABLE WATER?						
Type of water Depth of Strata						
Was a chemical analysis made? <input type="checkbox"/> Yes <input checked="" type="checkbox"/> No						
Company or Individual's Name (type or print) <u>BEST DRILLING SERVICES, INC.</u>				Lic. No. <u>4997-M</u>		
Address <u>P.O. BOX 845</u>		City <u>FRIENDSWOOD</u>		State <u>TX</u>		Zip <u>77549</u>
Signature <u>[Signature]</u>		Date <u>7/5/01</u>		Signature <u>Ricardo Padilla</u>		Date <u>7/5/01</u>
Licensed Driller/Pump Installer				Apprentice		

ORIGINAL

<i>Map Key</i>	<i>Number of Records</i>	<i>Direction</i>	<i>Distance (mi/ft)</i>	<i>Site</i>	<i>DB</i>
106	2 of 4	WSW	2.28 / 12,013.50	HOUSTON COMMUNITY COLLEGE TX	TCEQ WELL LOGS

Grid No: 65-23-7
Date Drilled: 02/19/2001
Owners Name: HOUSTON COMMUNITY COLLEGE
County: HARRIS
Water Usage: TESTWELL
Static Level: NOT REPORTED
Depth Drilled: 24
Latitude: 29.742228
Longitude: -95.377186

Attention Owner: Confidentiality Privilege Notice on reverse side of owner's copy.		Texas Department of License and Regulation Water Well Driller/Pump Installer Program P.O. Box 12157 Austin, Texas 78711 (512) 463-7880 FAX (512) 463-8616 Toll free (800) 803-9202 Email address: water.well@license.state.tx.us WELL REPORT			This form must be completed and filed with the department and owner within 60 days upon completion of the well.																		
A. WELL IDENTIFICATION AND LOCATION DATA																							
1) OWNER		Name		Address																			
Houston Community Collage		3100 Main Street		Houston TX																			
2) WELL LOCATION		County		Physical Address																			
Harris		3100 Main Street		Houston TX																			
3) Type of Work		Lat. 29 44 32		Long. 95 22 36																			
<input type="checkbox"/> New Well <input type="checkbox"/> Deepening <input type="checkbox"/> Reconditioning		4) Proposed Use (check) <input type="checkbox"/> Monitor <input type="checkbox"/> Environmental Soil Boring <input type="checkbox"/> Domestic <input type="checkbox"/> Industrial <input type="checkbox"/> Irrigation <input type="checkbox"/> Injection <input type="checkbox"/> Public Supply <input type="checkbox"/> De-watering <input checked="" type="checkbox"/> Testwell		Grid # 45-23-7 5) <input checked="" type="checkbox"/> NT																			
6) Drilling Date		Diameter of Hole		7) Drilling Method (check)																			
Started 2/19/01		Dia. (in.) From (ft) To (ft)		<input type="checkbox"/> Air Rotary <input type="checkbox"/> Mud Rotary <input type="checkbox"/> Bored <input type="checkbox"/> Air Hammer <input type="checkbox"/> Cable Tool <input type="checkbox"/> Jetted <input checked="" type="checkbox"/> Other Direct Push																			
Completed 2/19/01		2.0 SURFACE 24.0																					
From (ft) To (ft)		Description and color of formation material		8) Borehole Completion																			
0 4		CONCRETE & FILL; black silty material		<input type="checkbox"/> Open Hole <input type="checkbox"/> Straight Wall <input type="checkbox"/> Under-reamed <input type="checkbox"/> Gravel Packed <input checked="" type="checkbox"/> Other PLUGGED																			
4 12		SILTY CLAY, grayish green		If Gravel Packed give the interval from ft. to ft.																			
12 16		SILTY SAND, reddish brown		Casing, Blank Pipe, and Well Screen Data																			
16 22		SAND, reddish brown		<table border="1" style="width:100%; border-collapse: collapse;"> <tr> <th>Dia. (in.)</th> <th>New Or Used</th> <th>Steel, Plastic, etc. Perf., Slotted, etc. Screen Mfg., if commercial</th> <th>Setting (ft) From</th> <th>To</th> <th>Gage Casing Screen</th> </tr> <tr> <td>1</td> <td>N</td> <td>SCHL 40 PVC</td> <td>0</td> <td>14</td> <td></td> </tr> <tr> <td>1</td> <td>N</td> <td>SCHL 40 PVC</td> <td>14</td> <td>24</td> <td>0.010</td> </tr> </table>		Dia. (in.)	New Or Used	Steel, Plastic, etc. Perf., Slotted, etc. Screen Mfg., if commercial	Setting (ft) From	To	Gage Casing Screen	1	N	SCHL 40 PVC	0	14		1	N	SCHL 40 PVC	14	24	0.010
Dia. (in.)	New Or Used	Steel, Plastic, etc. Perf., Slotted, etc. Screen Mfg., if commercial	Setting (ft) From	To	Gage Casing Screen																		
1	N	SCHL 40 PVC	0	14																			
1	N	SCHL 40 PVC	14	24	0.010																		
22 23		SANDY CLAY, reddish brown																					
23 24		CLAY, reddish brown																					
9) Cementing Data																							
Cementing from 0 ft. to 24.0 ft. # of sacks used 2																							
Method Used TREMIE																							
Cementing By RICARDO PADILLA																							
Distance to septic system field or other concentrated contamination ft.																							
Method of verification of above distance ft.																							
13) Plugged X Well plugged within 48 hours																							
Casing left in well: NONE Cement/Bentonite placed in well:																							
From (ft) To (ft)		From (ft) To (ft)		Sacks used																			
0 24.0				2																			
14) Typepump N/A																							
<input type="checkbox"/> Turbine <input type="checkbox"/> Jet <input type="checkbox"/> Submersible <input type="checkbox"/> Cylinder <input type="checkbox"/> Other																							
Depth to pump bowls, cylinder, jet, etc., ft.																							
15) Water Test N/A																							
Typetest <input type="checkbox"/> Pump <input type="checkbox"/> Bailer <input type="checkbox"/> Jetted <input type="checkbox"/> Estimated Yield: gpm with ft. drawdown after hrs.																							
16) Water Quality																							
Did you knowingly penetrate any strata which contain undesirable constituents?																							
<input type="checkbox"/> Yes X NO If yes, did you submit a REPORT OF UNDESIRABLE WATER?																							
Type of water Depth of Strata																							
Was a chemical analysis made? <input type="checkbox"/> Yes <input type="checkbox"/> No																							
Company or Individual's Name (type or print) BEST DRILLING SERVICES, INC.				Lic. No. 4997-M																			
Address P.O. BOX 845			City FRIENDSWOOD		State TX Zip 77549																		
Signature <i>Al. J...</i>		Date 7/5/01		Signature <i>Ricardo Padilla</i> Date 7/5/01																			
Licensed Driller/Pump Installer				Apprentice																			

ORIGINAL

Copies to TDLR - Owner - Driller/Pump Installer

Form provided by Forms On-A-Disk, Inc. (Dallas, Texas (214) 340-9429

<i>Map Key</i>	<i>Number of Records</i>	<i>Direction</i>	<i>Distance (mi/ft)</i>	<i>Site</i>	<i>DB</i>
106	3 of 4	WSW	2.28 / 12,013.50	HOUSTON COMMUNITY COLLEGE TX	TCEQ WELL LOGS

Grid No: 65-23-7
Date Drilled: 02/19/2001
Owners Name: HOUSTON COMMUNITY COLLEGE
County: HARRIS
Water Usage: TESTWELL
Static Level: NOT REPORTED
Depth Drilled: 24
Latitude: 29.742228
Longitude: -95.377204

Attention Owner: Confidentiality Privilege Notice on reverse side of owner's copy.		Texas Department of License and Regulation Water Well Driller/Pump Installer Program P.O. Box 12157 Austin, Texas 78711 (512) 463-7880 FAX (512) 463-8616 Toll free (800) 803-9202 Email address: water.well@license.state.tx.us			This form must be completed and filed with the department and owner within 60 days upon completion of the well.																			
WELL REPORT																								
A. WELL IDENTIFICATION AND LOCATION DATA																								
1) OWNER		Name		Address		City																		
Houston Community Collage		3100 Main Street		Houston		TX																		
2) WELL LOCATION		County		Physical Address		City																		
Harris		3100 Main Street		Houston		TX																		
3) Type of Work		Lat. 29 44 32		Long. 95 22 36		Grid # 65-23-7																		
<input type="checkbox"/> New Well <input type="checkbox"/> Deepening <input type="checkbox"/> Reconditioning		4) Proposed Use (check) <input type="checkbox"/> Monitor <input type="checkbox"/> Environmental Soil Boring <input type="checkbox"/> Domestic <input type="checkbox"/> Industrial <input type="checkbox"/> Irrigation <input type="checkbox"/> Injection <input type="checkbox"/> Public Supply <input type="checkbox"/> De-watering <input checked="" type="checkbox"/> Testwell				5) <input checked="" type="checkbox"/> NT																		
B-3B/TSP-3B		If Public Supply well, were plans submitted to the TNRCC? <input type="checkbox"/> Yes <input type="checkbox"/> No																						
6) Drilling Date		Diameter of Hole			7) Drilling Method (check) <input type="checkbox"/> Driven																			
Started 2/19/01		Dia. (in) From (ft) To (ft)			<input type="checkbox"/> Air Rotary <input type="checkbox"/> Mud Rotary <input type="checkbox"/> Bored <input type="checkbox"/> Air Hammer <input type="checkbox"/> Cable Tool <input type="checkbox"/> Jetted																			
Completed 2/19/01		2.0 SURFACE 24.0			<input checked="" type="checkbox"/> Other <u>Direct Push</u>																			
From (ft) To (ft)		8) Borehole Completion <input type="checkbox"/> Open Hole <input type="checkbox"/> Straight Wall																						
0 10		<input type="checkbox"/> Under-reamed <input type="checkbox"/> Gravel Packed <input checked="" type="checkbox"/> Other PLUGGED																						
		If Gravel Packed give the interval from ft. to ft.																						
10 12		Casing, Blank Pipe, and Well Screen Data																						
12 18		<table border="1"> <thead> <tr> <th>Dia. (in.)</th> <th>New Or Used</th> <th>Steel, Plastic, etc. Perf., Slotted, etc. Screen Mfg., if commercial</th> <th>Setting (ft) From</th> <th>To</th> <th>Gage Casing Screen</th> </tr> </thead> <tbody> <tr> <td>1</td> <td>N</td> <td>SCHL 40 PVC</td> <td>0</td> <td>14</td> <td></td> </tr> <tr> <td>1</td> <td>N</td> <td>SCHL 40 PVC</td> <td>14</td> <td>24</td> <td>0.010</td> </tr> </tbody> </table>					Dia. (in.)	New Or Used	Steel, Plastic, etc. Perf., Slotted, etc. Screen Mfg., if commercial	Setting (ft) From	To	Gage Casing Screen	1	N	SCHL 40 PVC	0	14		1	N	SCHL 40 PVC	14	24	0.010
Dia. (in.)	New Or Used	Steel, Plastic, etc. Perf., Slotted, etc. Screen Mfg., if commercial	Setting (ft) From	To	Gage Casing Screen																			
1	N	SCHL 40 PVC	0	14																				
1	N	SCHL 40 PVC	14	24	0.010																			
18 24		Description and color of formation material CONCRETE & FILL; sandy & gravelly Material SILTY CLAY, grayish green CLAY, reddish brown CLAYEY SAND, lt. brown																						
9) Cementing Data																								
Cementing from 0 ft. to 24.0 ft. # of sacks used 2																								
Method Used TREMIE																								
Cementing By RICARDO PADILLA																								
Distance to septic system field or other concentrated contamination _____ ft.																								
Method of verification of above distance _____																								
13) Plugged X Well plugged within 48 hours																								
Casing left in well: NONE Cement/Bentonite placed in well:																								
From (ft) To (ft)		From (ft) To (ft)		Sacks used																				
0 24.0				2																				
14) Typepump N/A																								
<input type="checkbox"/> Turbine <input type="checkbox"/> Jet <input type="checkbox"/> Submersible <input type="checkbox"/> Cylinder <input type="checkbox"/> Other _____																								
Depth to pump bowls, cylinder, jet, etc. _____ ft.																								
15) Water Test N/A																								
Type test <input type="checkbox"/> Pump <input type="checkbox"/> Bailer <input type="checkbox"/> Jetted <input type="checkbox"/> Estimated Yield: _____ gpm with _____ ft. drawdown after _____ hrs.																								
16) Water Quality																								
Did you knowingly penetrate any strata which contain undesirable constituents?																								
<input type="checkbox"/> Yes X NO If yes, did you submit a REPORT OF UNDESIRABLE WATER?																								
Type of water _____ Depth of Strata _____																								
Was a chemical analysis made? <input type="checkbox"/> Yes <input type="checkbox"/> No																								
Company or Individual's Name (type or print) BEST DRILLING SERVICES, INC.					Lic. No. 4997-M																			
Address P.O. BOX 845			City FRIENDSWOOD		State TX Zip 77549																			
Signature <i>W. J. ...</i>		Date 7/5/01		Signature <i>Ricardo Padilla</i>		Date 7/5/01																		
Licensed Driller/Pump Installer				Apprentice																				

TDLR FORM 004WWD

Copies to TDLR - Owner - Driller/Pump Installer

Form provided by Forms On-A-Disk, Inc. (Dallas, Texas (214) 340-9429

ORIGINAL

<i>Map Key</i>	<i>Number of Records</i>	<i>Direction</i>	<i>Distance (mi/ft)</i>	<i>Site</i>	<i>DB</i>
106	4 of 4	WSW	2.28 / 12,013.50	HOUSTON COMMUNITY COLLEGE TX	TCEQ WELL LOGS

Grid No: 65-23-7
Date Drilled: 02/19/2001
Owners Name: HOUSTON COMMUNITY COLLEGE
County: HARRIS
Water Usage: TESTWELL
Static Level: NOT REPORTED
Depth Drilled: 24
Latitude: 29.742228
Longitude: -95.377186

Texas Department of License and Regulation								
Attention Owner: Confidentiality Privilege Notice on reverse side of owner's copy.			Water Well Driller/Pump Installer Program P.O. Box 12157 Austin, Texas 78711 (512) 463-7880 FAX (512) 463-8616 Toll free (800) 803-9202 Email address: water.well@license.state.tx.us			This form must be completed and filed with the department and owner within 60 days upon completion of the well.		
WELL REPORT								
A. WELL IDENTIFICATION AND LOCATION DATA								
1) OWNER								
Name	Address	City	State	Zip				
Houston Community Collage	3100 Main Street	Houston	TX					
2) WELL LOCATION								
County	Physical Address	City	State	Zip				
Harris	3100 Main Street	Houston	TX					
3) Type of Work								
<input type="checkbox"/> New Well <input type="checkbox"/> Deepening <input type="checkbox"/> Reconditioning <input type="checkbox"/> B-1/TSP-1								
4) Proposed Use (check)								
<input type="checkbox"/> Monitor <input type="checkbox"/> Environmental Soil Boring <input type="checkbox"/> Domestic <input type="checkbox"/> Industrial <input type="checkbox"/> Irrigation <input type="checkbox"/> Injection <input type="checkbox"/> Public Supply <input type="checkbox"/> De-watering <input checked="" type="checkbox"/> Testwell								
If Public Supply well, were plans submitted to the TNRCC? <input type="checkbox"/> Yes <input type="checkbox"/> No								
5) ●↑								
6) Drilling Date								
Diameter of Hole								
Started	2/19/01	Dia. (in)	From (ft)	To (ft)				
Completed	2/19/01	2.0	SURFACE	24.0				
7) Drilling Method (check)								
<input type="checkbox"/> Driven <input type="checkbox"/> Air Rotary <input type="checkbox"/> Mud Rotary <input type="checkbox"/> Bored <input type="checkbox"/> Air Hammer <input type="checkbox"/> Cable Tool <input type="checkbox"/> Jetted <input checked="" type="checkbox"/> Other <u>Direct Push</u>								
From (ft)	To (ft)	Description and color of formation material						
0	1	CONCRETE & FILL						
1	8	SILTY CLAY, brownish black						
8	10	CLAY, reddish brown						
10	15	SANDY SILT, brown & gray						
15	19	SILTY SAND, lt. brown						
19	20	CLAY, reddish brown						
20	23	NO RECOVERY						
23	24	CLAY, reddish brown						
8) Borehole Completion								
<input type="checkbox"/> Open Hole <input type="checkbox"/> Straight Wall <input type="checkbox"/> Under-reamed <input type="checkbox"/> Gravel Packed <input checked="" type="checkbox"/> Other <u>PLUGGED</u>								
If Gravel Packed give the interval from _____ ft. to _____ ft.								
Casing, Blank Pipe, and Well Screen Data								
	Dia. (in.)	New Or Used	Steel, Plastic, etc. Perf., Slotted, etc. Screen Mfg., if commercial	Setting (ft) From	To			
	1	N	SCHL 40 PVC	0	10			
	1	N	SCHL 40 PVC	10	20			
					0.010			
9) Cementing Data								
Cementing from _____ ft. to <u>24.0</u> ft. # of sacks used <u>2</u>								
_____ ft. to _____ ft. # of sacks used _____								
Method Used <u>TREMIE</u>								
Cementing By <u>RICARDO PADILLA</u>								
Distance to septic system field or other concentrated contamination _____ ft.								
Method of verification of above distance _____								
13) Plugged X Well plugged within 48 hours								
Casing left in well: <u>NONE</u> Cement/Bentonite placed in well:								
From (ft)	To (ft)	From (ft)	To (ft)	Sacks used				
		0	24.0	2				
14) Typepump								
<input type="checkbox"/> Turbine <input type="checkbox"/> Jet <input type="checkbox"/> Submersible <input type="checkbox"/> Cylinder <input type="checkbox"/> Other _____ N/A								
Depth to pump bowls, cylinder, jet, etc., _____ ft.								
15) Water Test								
Type test <input type="checkbox"/> Pump <input type="checkbox"/> Bailer <input type="checkbox"/> Jetted <input type="checkbox"/> Estimated N/A								
Yield: _____ gpm with _____ ft. drawdown after _____ hrs.								
16) Water Quality								
Did you knowingly penetrate any strata which contain undesirable constituents?								
<input type="checkbox"/> Yes X NO If yes, did you submit a REPORT OF UNDESIRABLE WATER?								
Type of water _____ Depth of Strata _____								
Was a chemical analysis made? <input type="checkbox"/> Yes <input type="checkbox"/> No								
10) Surface Completion								
<input type="checkbox"/> Specified Surface Slab Installed <input type="checkbox"/> Specified Surface Sleeve Installed <input type="checkbox"/> Pitless Adapter Used <input type="checkbox"/> Approved Alternative Procedure Used								
AUG 3 1 2001 @ 16.0' Static level _____ ft. below _____ Date _____ Artesian Flow _____ gpm. Date _____								
12) Packers								
Type _____ Depth _____								
N/A								
Company or Individual's Name (type or print) <u>BEST DRILLING SERVICES, INC.</u> Lic. No. <u>4997-M</u>								
Address <u>P.O. BOX 845</u> City <u>FRIENDSWOOD</u> State <u>TX</u> Zip <u>77549</u>								
Signature <u>Ricardo Padilla</u> Date <u>7/5/01</u>		Signature <u>Ricardo Padilla</u> Date <u>5/10/01</u>						
Licensed Driller/Pump Installer		Apprentice						

ORIGINAL

Copies to TDLR - Owner - Driller/Pump Installer

Form provided by Forms On-A-Disk, Inc. (Dallas, Texas ((214) 340-9429

<i>Map Key</i>	<i>Number of Records</i>	<i>Direction</i>	<i>Distance (mi/ft)</i>	<i>Site</i>	<i>DB</i>
107	1 of 1	ESE	2.28 / 12,060.79	E Sims TX	GWDB

Well Rep Track No:

State Well NO:

6522209

Owner Name:

E Sims

Drilling Start Dt:

Drilling Month:

5

Drilling Day:

20

Drilling Year:

1940

Well Depth:

590

Well Usage:

Domestic

Water Level Status:

Latitude:

29.7308330

Longitude:

-95.3091670

Data Source:

Groundwater Database (GWDB) Reports; GIS shapefile of GWDB well locations

Well Info Report:

<https://www3.twdb.texas.gov/apps/waterdatainteractive//GetReports.aspx?Num=6522209&Type=GWDB>

Document Link:

<https://www3.twdb.texas.gov/apps/waterdatainteractive//GetScannedImage.aspx?Num=6522209&Cnty=Harris>

<i>Map Key</i>	<i>Number of Records</i>	<i>Direction</i>	<i>Distance (mi/ft)</i>	<i>Site</i>	<i>DB</i>
108	1 of 1	WNW	2.31 / 12,187.56	Southern Pacific Railroad TX	GWDB

Well Rep Track No:
State Well NO: 6514702
Owner Name: Southern Pacific Railroad
Drilling Start Dt:
Drilling Month:
Drilling Day:
Drilling Year: 1913
Well Depth: 774
Well Usage: Unused
Water Level Status:
Latitude: 29.7700000
Longitude: -95.3736110
Data Source: Groundwater Database (GWDB) Reports; GIS shapefile of GWDB well locations
Well Info Report: <https://www3.twdb.texas.gov/apps/waterdatainteractive//GetReports.aspx?Num=6514702&Type=GWDB>
Document Link: <https://www3.twdb.texas.gov/apps/waterdatainteractive//GetScannedImage.aspx?Num=6514702&Cnty=Harris>

<i>Map Key</i>	<i>Number of Records</i>	<i>Direction</i>	<i>Distance (mi/ft)</i>	<i>Site</i>	<i>DB</i>
109	1 of 1	SSE	2.32 / 12,238.58	H B & T RR #2 TX	GWDB

Well Rep Track No:

State Well NO:

6522216

Owner Name:

H B & T RR #2

Drilling Start Dt:

Drilling Month:

Drilling Day:

Drilling Year:

1941

Well Depth:

860

Well Usage:

Unused

Water Level Status:

Latitude:

29.7172220

Longitude:

-95.3277780

Data Source:

Groundwater Database (GWDB) Reports; GIS shapefile of GWDB well locations

Well Info Report:

<https://www3.twdb.texas.gov/apps/waterdatainteractive//GetReports.aspx?Num=6522216&Type=GWDB>

Document Link:

<https://www3.twdb.texas.gov/apps/waterdatainteractive//GetScannedImage.aspx?Num=6522216&Cnty=Harris>

<i>Map Key</i>	<i>Number of Records</i>	<i>Direction</i>	<i>Distance (mi/ft)</i>	<i>Site</i>	<i>DB</i>
110	1 of 1	SE	2.32 / 12,243.86	J Baier TX	GWDB

Well Rep Track No:
State Well NO: 6522208
Owner Name: J Baier
Drilling Start Dt:
Drilling Month: 10
Drilling Day:
Drilling Year: 1934
Well Depth: 309
Well Usage: Unused
Water Level Status:
Latitude: 29.7283330
Longitude: -95.3102780
Data Source: Groundwater Database (GWDB) Reports; GIS shapefile of GWDB well locations
Well Info Report: <https://www3.twdb.texas.gov/apps/waterdatainteractive//GetReports.aspx?Num=6522208&Type=GWDB>
Document Link: <https://www3.twdb.texas.gov/apps/waterdatainteractive//GetScannedImage.aspx?Num=6522208&Cnty=Harris>

<i>Map Key</i>	<i>Number of Records</i>	<i>Direction</i>	<i>Distance (mi/ft)</i>	<i>Site</i>	<i>DB</i>
111	1 of 8	WNW	2.35 / 12,408.26	City of Houston Central 21 TX	GWDB

Well Rep Track No:

State Well NO:

6513905

Owner Name:

City of Houston Central 21

Drilling Start Dt:

2

Drilling Month:

4

Drilling Day:

1957

Drilling Year:

Well Depth:

2020

Well Usage:

Public Supply

Water Level Status:

Latitude:

29.7627780

Longitude:

-95.3775000

Data Source:

Groundwater Database (GWDB) Reports; GIS shapefile of GWDB well locations

Well Info Report:

<https://www3.twdb.texas.gov/apps/waterdatainteractive//GetReports.aspx?Num=6513905&Type=GWDB>

Document Link:

<https://www3.twdb.texas.gov/apps/waterdatainteractive//GetScannedImage.aspx?Num=6513905&Cnty=Harris>

<i>Map Key</i>	<i>Number of Records</i>	<i>Direction</i>	<i>Distance (mi/ft)</i>	<i>Site</i>	<i>DB</i>
111	2 of 8	WNW	2.35 / 12,408.26	City of Houston Central TX	GWDB

Well Rep Track No:

State Well NO:

6513925

Owner Name:

City of Houston Central

Drilling Start Dt:

Drilling Month:

Drilling Day:

Drilling Year:

1927

Well Depth:

1540

Well Usage:

Unused

Water Level Status:

Latitude:

29.7638890

Longitude:

-95.3766670

Data Source:

Groundwater Database (GWDB) Reports; GIS shapefile of GWDB well locations

Well Info Report:

<https://www3.twdb.texas.gov/apps/waterdatainteractive//GetReports.aspx?Num=6513925&Type=GWDB>

Document Link:

<https://www3.twdb.texas.gov/apps/waterdatainteractive//GetScannedImage.aspx?Num=6513925&Cnty=Harris>

<i>Map Key</i>	<i>Number of Records</i>	<i>Direction</i>	<i>Distance (mi/ft)</i>	<i>Site</i>	<i>DB</i>
111	3 of 8	WNW	2.35 / 12,408.26	City of Houston Central TX	GWDB

Well Rep Track No:

State Well NO:

6513932

Owner Name:

City of Houston Central

Drilling Start Dt:

Drilling Month:

Drilling Day:

Drilling Year:

1935

Well Depth:

953

Well Usage:

Plugged or Destroyed

Water Level Status:

Latitude:

29.7638890

Longitude:

-95.3786110

Data Source:

Groundwater Database (GWDB) Reports; GIS shapefile of GWDB well locations

Well Info Report:

<https://www3.twdb.texas.gov/apps/waterdatainteractive//GetReports.aspx?Num=6513932&Type=GWDB>

Document Link:

<https://www3.twdb.texas.gov/apps/waterdatainteractive//GetScannedImage.aspx?Num=6513932&Cnty=Harris>

<i>Map Key</i>	<i>Number of Records</i>	<i>Direction</i>	<i>Distance (mi/ft)</i>	<i>Site</i>	<i>DB</i>
111	4 of 8	WNW	2.35 / 12,408.26	CITY OF HOUSTON TX	WUD

Primary Co: PAT J. DANIEL
Contact Ti: CITY SECRETARY
Operating Status: PLUGGED
PWSID: 1010013
Source ID: G1010013GP
Utility Name: CITY OF HOUSTON
WTRSRC: G1010013GP
Date Drilled: 00/00/1935
Well Depth: 953
Screen Top: 0
Screen Bottom: 0
Water Usage: INACTIVE - PLUGGED
Gallons Per Minute: N/A
CCN: P1552
Latitude: 29.763562
Longitude: -95.377993
System Status: ACTIVE

<i>Map Key</i>	<i>Number of Records</i>	<i>Direction</i>	<i>Distance (mi/ft)</i>	<i>Site</i>	<i>DB</i>
111	5 of 8	WNW	2.35 / 12,408.26	CITY OF HOUSTON TX	WUD

Primary Co: PAT J. DANIEL
Contact Ti: CITY SECRETARY
Operating Status: PLUGGED
PWSID: 1010013
Source ID: G1010013N
Utility Name: CITY OF HOUSTON
WTRSRC: G1010013N
Date Drilled: 02/04/1957
Well Depth: 1990
Screen Top: 747
Screen Bottom: 1990
Water Usage: INACTIVE - PLUGGED
Gallons Per Minute: 1840
CCN: P1552
Latitude: 29.763084
Longitude: -95.377644
System Status: ACTIVE

<i>Map Key</i>	<i>Number of Records</i>	<i>Direction</i>	<i>Distance (mi/ft)</i>	<i>Site</i>	<i>DB</i>
111	6 of 8	WNW	2.35 / 12,408.26	CITY OF HOUSTON TX	WUD

Primary Co: PAT J. DANIEL
Contact Ti: CITY SECRETARY
Operating Status: PLUGGED
PWSID: 1010013
Source ID: G1010013GM
Utility Name: CITY OF HOUSTON
WTRSRC: G1010013GM
Date Drilled: 00/00/1927
Well Depth: 1540
Screen Top: 0
Screen Bottom: 0
Water Usage: INACTIVE - PLUGGED
Gallons Per Minute: N/A
CCN: P1552
Latitude: 29.763839
Longitude: -95.376605
System Status: ACTIVE

Map Key	Number of Records	Direction	Distance (mi/ft)	Site	DB
111	7 of 8	WNW	2.35 / 12,408.26	Houston, City of TX	WW HARRIS GAL

Well ID:	1022	Diameter (inches):	24
Aggre Lead Well:	1015	Year Drilled:	1957
Permit No:	W2012-1015-154766-0	Depth Drilled:	2020
Permit Start Date:	2/1/2012	Depth frm Surf(ft):	745
Permit End Dt:	1/31/2013	County:	H
Well Status:	P - Plugged	Latitude:	29.762777
Regulatory Aarea:	2	Longitude:	-95.377222
Owner Name:	Houston, City of		
Billing Contact:	Carol Ellinger Haddock, P.E. Senior Assistant Director		
Billing Address:	611 Walker St., 18th Floor		
Billing Address 2:	NULL		
Billing City:	Houston		
Billing State:	TX		
Billing Zip:	77002		
Correspondence:	Braeswood		
Provision:	E - Authorized withdrawal is the total aggregate allocation for all wells		
Water Usage:	P - Public Supply		

<i>Map Key</i>	<i>Number of Records</i>	<i>Direction</i>	<i>Distance (mi/ft)</i>	<i>Site</i>	<i>DB</i>
111	8 of 8	WNW	2.35 / 12,408.26	USGS-294545095223801 TX	FED USGS

Vertical Accuracy Unit: feet
Reporting Agency: USGS Texas Water Science Center
Site Number: USGS-294545095223801
Station Name: LJ-65-13-905
Site Type: Well
Latitude: 29.76277778000000
Longitude: -95.37750000000000
Date Drilled: 19570204
Well Depth: 2020
Well Depth Unit: ft
Well Hole Depth: 2508
W Hole Depth Unit: ft
Formation Type: Evangeline Aquifer

<i>Map Key</i>	<i>Number of Records</i>	<i>Direction</i>	<i>Distance (mi/ft)</i>	<i>Site</i>	<i>DB</i>
112	1 of 1	ENE	2.35 / 12,426.05	Rice Hotel Laundry TX	GWDB

Well Rep Track No:

State Well NO:

6514820

Owner Name:

Rice Hotel Laundry

Drilling Start Dt:

1

Drilling Month:

22

Drilling Day:

Drilling Year:

1965

Well Depth:

1085

Well Usage:

Industrial

Water Level Status:

Latitude:

29.7613890

Longitude:

-95.3016670

Data Source:

Groundwater Database (GWDB) Reports; GIS shapefile of GWDB well locations

Well Info Report:

<https://www3.twdb.texas.gov/apps/waterdatainteractive//GetReports.aspx?Num=6514820&Type=GWDB>

Document Link:

<https://www3.twdb.texas.gov/apps/waterdatainteractive//GetScannedImage.aspx?Num=6514820&Cnty=Harris>

<i>Map Key</i>	<i>Number of Records</i>	<i>Direction</i>	<i>Distance (mi/ft)</i>	<i>Site</i>	<i>DB</i>
113	1 of 1	WNW	2.39 / 12,610.73	Willborg's Laundry TX	GWDB

Well Rep Track No:

State Well NO:

6514764

Owner Name:

Willborg's Laundry

Drilling Start Dt:

Drilling Month:

Drilling Day:

Drilling Year:

1932

Well Depth:

958

Well Usage:

Plugged or Destroyed

Water Level Status:

Latitude:

29.7700000

Longitude:

-95.3736110

Data Source:

Groundwater Database (GWDB) Reports; GIS shapefile of GWDB well locations

Well Info Report:

<https://www3.twdb.texas.gov/apps/waterdatainteractive//GetReports.aspx?Num=6514764&Type=GWDB>

Document Link:

<https://www3.twdb.texas.gov/apps/waterdatainteractive//GetScannedImage.aspx?Num=6514764&Cnty=Harris>

<i>Map Key</i>	<i>Number of Records</i>	<i>Direction</i>	<i>Distance (mi/ft)</i>	<i>Site</i>	<i>DB</i>
114	1 of 1	S	2.40 / 12,646.47	Dixon Packing Co. TX	GWDB

Well Rep Track No:
State Well NO: 6522131
Owner Name: Dixon Packing Co.
Drilling Start Dt:
Drilling Month:
Drilling Day:
Drilling Year:
Well Depth: 900
Well Usage: Industrial
Water Level Status:
Latitude: 29.7172220
Longitude: -95.3347220
Data Source: Groundwater Database (GWDB) Reports; GIS shapefile of GWDB well locations
Well Info Report: <https://www3.twdb.texas.gov/apps/waterdatainteractive//GetReports.aspx?Num=6522131&Type=GWDB>
Document Link: <https://www3.twdb.texas.gov/apps/waterdatainteractive//GetScannedImage.aspx?Num=6522131&Cnty=Harris>

<i>Map Key</i>	<i>Number of Records</i>	<i>Direction</i>	<i>Distance (mi/ft)</i>	<i>Site</i>	<i>DB</i>
115	1 of 1	NNE	2.41 / 12,706.88	GEORGE FERGUSON TX	TCEQ WELL LOGS

Grid No: N/A
Date Drilled: 09/12/1962
Owners Name: GEORGE FERGUSON
County: HARRIS
Water Usage: DOMESTIC
Static Level: 115
Depth Drilled: 178
Latitude: 29.784548
Longitude: -95.325548

State of Texas
DRILLERS LOG AND WELL DATA REPORT

File original copy with Texas Water Commission
P. O. Box 2311, Capitol Station
Austin 11, Texas

For use by TWC only
Well No. _____
Located on map _____
By _____ Date 11/0
Map no. _____

1) Well Owner: Hearge Ferguson 4430 Guitman Houston

2) Land Owner: _____

3) Intended use: Industrial Municipal Irrigation Other Home

4) Location of well: County Harris Labor _____ League _____ Abstract No. _____

NE1 NE2 SE1 SE2 of Section _____ Block No. _____ Survey _____

_____ miles in _____ direction
from _____

Sketch map of well location with distances from two section or survey lines, and to landmarks, roads, and creeks.

DRILLERS LOG OF WELL

Method of drilling: Rotary Diameter of hole 4 in. Date drilled Sept 12-1962

All measurements made from 1 ft. above ground level.

From (ft)	To (ft)	Description and color of formation material	From (ft)	To (ft)	Description and color of formation material
0	10	Surface			
10	30	Yellow clay			
30	140	Red clay			
140	155	Blue clay			
155	178	Hard packed sand			

(Use continuation sheets if necessary)

COMPLETION DATA

COMPLETION		CASING			SCREEN		
Straight wall <input checked="" type="checkbox"/>	Under reamed <input type="checkbox"/>	Type: Old <input type="checkbox"/> New <input checked="" type="checkbox"/>	Cemented from _____ ft. to _____ ft.		Type <u>Bar lug</u>	Perforated <input checked="" type="checkbox"/>	Slotted <input type="checkbox"/>
Gravel packed <input type="checkbox"/>	Open hole <input type="checkbox"/>	Diameter (inches)	Setting from (ft) to (ft)		Diameter (inches)	Setting from (ft) to (ft)	
Other _____		<u>2"</u>	0	178	5"	170	178

I hereby certify that this well was drilled by me (or under my supervision) and that each and all of the statements herein are true to the best of my knowledge and belief.

Driller 12401 Kayla Houston Reg. No. 241

Please attach electric log, chemical analysis, and other pertinent information if available.

If well was tested by your company or if you installed the permanent pump please complete the following:

WATER LEVEL AND PUMP DATA

Static water level <u>115'</u>	Pump type <u>Deep well jet</u>		
ft. below _____	Designed pumping rate <u>300</u> gpm <input type="checkbox"/> gph <input checked="" type="checkbox"/>		
Pumping level	Type power unit <u>Electric</u>		
feet	hours	gpm	Horsepower <u>1</u>
			Depth to bowls, cylinder, jet, etc., <u>145'</u> ft. below pump base.

Name of contractor testing well or installing permanent pump if other than your company: _____

C-34 (62-4)

Tx65022u09

181648

Map Key	Number of Records	Direction	Distance (mi/ft)	Site	DB
116	1 of 1	ENE	2.43 / 12,827.23	Division Laundry Houston, LLC TX	WW HARRIS GAL

Well ID:	1990	Diameter (inches):	18
Aggre Lead Well:	1990	Year Drilled:	1965
Permit No:	WP2022-116955	Depth Drilled:	1085
Permit Start Date:	3/1/2023 10:06:00 AM	Depth frm Surf(ft):	810
Permit End Dt:	2/29/2024 10:06:00 AM	County:	H
Well Status:	O - Operable	Latitude:	29.761388
Regulatory Aarea:	2	Longitude:	-95.300277
Owner Name:	Division Laundry		
Billing Contact:	Kimberly Nelson		
Billing Address:	1441 Lathrop Street		
Billing Address 2:	NULL		
Billing City:	Houston		
Billing State:	TX		
Billing Zip:	77020		
Correspondence:	NULL		
Provision:	9 - Based on permitted allocation or 20% of total demand, whichever is smaller		
Water Usage:	I - Industrial		

<i>Map Key</i>	<i>Number of Records</i>	<i>Direction</i>	<i>Distance (mi/ft)</i>	<i>Site</i>	<i>DB</i>
117	1 of 2	W	2.43 / 12,853.00	JMG BUILDERS, LTD. TX	TCEQ WELL LOGS

Grid No: 65-13-9
Date Drilled: 12/31/1998
Owners Name: JMG BUILDERS, LTD.
County: HARRIS
Water Usage: IRRIGATION
Static Level: 180
Depth Drilled: 361
Latitude: 29.750695
Longitude: -95.381358

ATTENTION OWNER: Confidentiality
Privilege Notice on Reverse Side

STATE OF TEXAS
WATER WELL REPORT

1) OWNER: JMG BUILDERS, LTD. ADDRESS: 2700 POST OAK BLVD. #1666 CITY: HOUSTON STATE: TX ZIP: 77056-

2) ADDRESS OF WELL: 5)
County: HARRIS GRID # 65-13-09
Street or RFD: # 10 OAK COURT THE LIVE OAK APARTMENTS (STATE WELL# 6700) (FAIRGROUND APT.,LTD)
City, State, Zip code: HOUSTON TX 77006-

3) TYPE OF WORK: NEW WELL 4) PROPOSED USE: IRRIGATION
If Public Supply well, were plans submitted to the TNRCC?

6) WELL LOG: 00278 DIAMETER OF HOLE 7) DRILLING METHOD: 8) BOREHOLE COMPLETION:
DATE DRILLING: 7.75 -0- 334 MUD ROTARY TWO-STRING
STARTED: 06/23/98 4.75 334 361 IF GRAVEL FROM 0 FT. TO 0 FT.
COMPLETED: 12/31/98 FROM 0 FT. TO 0 FT.

CASING, BLANK PIPE, AND WELL SCREEN DATA:

DIA	NEW/USED	DESCRIPTION	FROM	TO	GAGE CASING	SCREEN
5.0	N	PVC WELL CASING	#2	334	SOR-17	
2.5	N	PVC BLANK PIPE	330	340	SCH 80	
2.5	N	STAINLESS ROD BASE	340	350	8 GA	
2.5	N	STAINLESS ROD BASE	350	360	10 GA	
2.5	N	NIP W/BACKWASH VALVE	360	361	SCH 80	

GEOLOGICAL DESCRIPTION:

FROM	TO	DESCRIPTION
0	20	SANDY TOPSOIL, CLAY
20	100	WHITE CLAY RED CLAY RED CLAY
100	120	RED & WHITE CLAY
120	132	RED CLAY
132	160	SAND, CLAY CLAY, SAND, CLAY
160	200	GRAY CLAY GRAY CLAY RED CLAY
200	240	ROCK SAND CLAY SAND
240	280	SAND CLAY SAND CLAY, SAND, CLAY, SAND
280	290	SAND
290	308	CLAY
308	361	SAND SAND SAND

9) CEMENTING DATA:
Cemented from 334 FT. TO 214 FT. No. of Sacks Used 12
-0- FT. TO 18 FT. 6
Method used: HALLIBURTON METHOD
Cemented by: GDI LOWER PRESSURED
Distance to septic field lines: n/a ft.
Method of verification of above distance:
CITY SEWERAGE

10) SURFACE COMPLETION:
PITLESS ADAPTER USED

11) WATER LEVEL:
STATIC LEVEL : 180 FT. DATE: 10/20/98
ARTESIAN FLOW: GPH. DATE:

12) PACKERS: TYPE DEPTH
BP-SEAL 330
FORMATION PACKER 18

13) TYPE PUMP: SUBMERSIBLE 14) WELL TEST: JETTED
DEPTH TO PUMP: 280 YIELD: 100 GPM WITH FT DRAWDOWN AFTER HRS

15) WATER QUALITY:
TYPE OF WATER: GOOD DEPTH OF STRATA: 40+ NO CHEMICAL ANALYSIS MADE
NO STRATA OF UNDESIRABLE WATER PENETRATED

COMPANY NAME: GEOPHYSICAL DRILLING, INC. WATER WELL DRILLER'S LICENSE NO.: 4898WPK FOR TWC USE ONLY
ADDRESS: P.O. BOX 664 CITY: FULSHEAR STATE: TX ZIP CODE: 77441 WELL NO. _____
LOCATED ON MAP _____

I HEREBY CERTIFY THAT THIS WELL WAS DRILLED BY ME (OR UNDER MY SUPERVISION) AND THAT EACH AND ALL OF THE STATEMENTS HEREIN ARE TRUE TO THE BEST OF MY KNOWLEDGE AND BELIEF. I UNDERSTAND THAT FAILURE TO COMPLETE ITEMS 1 THRU 15 WILL RESULT IN THE LOG(S) BEING RETURNED FOR COMPLETION AND RESUBMITTAL.

(signed) James B. [Signature] (signed) _____
(LICENSED WATER WELL DRILLER) (REGISTERED DRILLER TRAINEE)

Map Key	Number of Records	Direction	Distance (mi/ft)	Site	DB
117	2 of 2	W	2.43 / 12,853.00	Oakwood Apartment Management TX	WW HARRIS GAL

Well ID:	6700	Diameter (inches):	5
Aggre Lead Well:	6700	Year Drilled:	1998
Permit No:	W2003-6700-108646-0	Depth Drilled:	440
Permit Start Date:	7/1/2003	Depth frm Surf(ft):	420
Permit End Dt:	7/1/2003	County:	H
Well Status:	O - Operable	Latitude:	29.750555
Regulatory Aarea:	2	Longitude:	-95.380833
Owner Name:	Oakwood Apartment Management		
Billing Contact:	Denise McInturff		
Billing Address:	10 Oak Ct.		
Billing Address 2:	NULL		
Billing City:	Houston		
Billing State:	TX		
Billing Zip:	77006		
Correspondence:	NULL		
Provision:	9 - Based on permitted allocation or 20% of total demand, whichever is smaller		
Water Usage:	O - Other		

Map Key	Number of Records	Direction	Distance (mi/ft)	Site	DB
118	1 of 4	ESE	2.45 / 12,913.93	Houston Golf Club TX	GWDB

Well Rep Track No:
State Well NO: 6522214
Owner Name: Houston Golf Club
Drilling Start Dt:
Drilling Month:
Drilling Day:
Drilling Year:
Well Depth: 697
Well Usage: Unused
Water Level Status:
Latitude: 29.7311110
Longitude: -95.3063890
Data Source: Groundwater Database (GWDB) Reports; GIS shapefile of GWDB well locations
Well Info Report: <https://www3.twdb.texas.gov/apps/waterdatainteractive//GetReports.aspx?Num=6522214&Type=GWDB>
Document Link: <https://www3.twdb.texas.gov/apps/waterdatainteractive//GetScannedImage.aspx?Num=6522214&Cnty=Harris>

Map Key	Number of Records	Direction	Distance (mi/ft)	Site	DB
118	2 of 4	ESE	2.45 / 12,913.93	Houston Golf Club #2 TX	GWDB

Well Rep Track No:
State Well NO: 6522207
Owner Name: Houston Golf Club #2
Drilling Start Dt:
Drilling Month: 3
Drilling Day:
Drilling Year: 1934
Well Depth: 899
Well Usage: Unused
Water Level Status:
Latitude: 29.7269440
Longitude: -95.3083340
Data Source: Groundwater Database (GWDB) Reports; GIS shapefile of GWDB well locations
Well Info Report: <https://www3.twdb.texas.gov/apps/waterdatainteractive//GetReports.aspx?Num=6522207&Type=GWDB>
Document Link: <https://www3.twdb.texas.gov/apps/waterdatainteractive//GetScannedImage.aspx?Num=6522207&Cnty=Harris>

<i>Map Key</i>	<i>Number of Records</i>	<i>Direction</i>	<i>Distance (mi/ft)</i>	<i>Site</i>	<i>DB</i>
118	3 of 4	ESE	2.45 / 12,913.93	Houston Golf Club TX	GWDB

Well Rep Track No:

State Well NO:

6522206

Owner Name:

Houston Golf Club

Drilling Start Dt:

6

Drilling Month:

9

Drilling Day:

1939

Drilling Year:

1131

Well Depth:

Unused

Well Usage:

Water Level Status:

Latitude:

29.7316670

Longitude:

-95.3047230

Data Source:

Groundwater Database (GWDB) Reports; GIS shapefile of GWDB well locations

Well Info Report:

<https://www3.twdb.texas.gov/apps/waterdatainteractive//GetReports.aspx?Num=6522206&Type=GWDB>

Document Link:

<https://www3.twdb.texas.gov/apps/waterdatainteractive//GetScannedImage.aspx?Num=6522206&Cnty=Harris>

Map Key	Number of Records	Direction	Distance (mi/ft)	Site	DB
118	4 of 4	ESE	2.45 / 12,913.93	Houston, City of TX	WW HARRIS GAL

Well ID: 4478
Aggre Lead Well: 1015
Permit No: WP2023-100164
Permit Start Date: 2/1/2023
Permit End Dt: 1/31/2024
Well Status: O - Operable
Regulatory Aarea: 2
Owner Name: Houston, City of
Billing Contact: Ekaterina Fitos, GISP
Billing Address: 611 Walker St. 18th Floor
Billing Address 2: NULL
Billing City: Houston
Billing State: TX
Billing Zip: 77002
Correspondence: NULL
Provision: E - Authorized withdrawal is the total aggregate allocation for all wells; M - Within 60 days of permit term, permittee must provide proof that meter is installed according to Rule 8.5; G1A - permit exempt from disincentive fee based on provisions in GRP (2015)
Water Usage: P - Public Supply

Diameter (inches): 10
Year Drilled:
Depth Drilled: 0
Depth frm Surf(ft): 0
County: H
Latitude: 29.728055
Longitude: -95.3075

<i>Map Key</i>	<i>Number of Records</i>	<i>Direction</i>	<i>Distance (mi/ft)</i>	<i>Site</i>	<i>DB</i>
119	1 of 1	S	2.48 / 13,110.22	Port City Stock Yards TX	GWDB

Well Rep Track No:

State Well NO:

6522133

Owner Name:

Port City Stock Yards

Drilling Start Dt:

7

Drilling Month:

17

Drilling Day:

1968

Drilling Year:

622

Well Depth:

Industrial

Well Usage:

Water Level Status:

29.7152780

Latitude:

-95.3361110

Longitude:

Data Source: Groundwater Database (GWDB) Reports; GIS shapefile of GWDB well locations

Well Info Report:

<https://www3.twdb.texas.gov/apps/waterdatainteractive//GetReports.aspx?Num=6522133&Type=GWDB>

Document Link:

<https://www3.twdb.texas.gov/apps/waterdatainteractive//GetScannedImage.aspx?Num=6522133&Cnty=Harris>

<i>Map Key</i>	<i>Number of Records</i>	<i>Direction</i>	<i>Distance (mi/ft)</i>	<i>Site</i>	<i>DB</i>
120	1 of 1	NE	2.49 / 13,130.73	HOUSTON LIGHTING & POWER TX	TCEQ WELL LOGS

Grid No: 65-14-8D
Date Drilled: 01/19/1982
Owners Name: HOUSTON LIGHTING & POWER
County: HARRIS
Water Usage: INDUSTRIAL
Static Level: 283
Depth Drilled: 1550
Latitude: 29.779282
Longitude: -95.313042

State of Texas
WATER WELL REPORT
 For TDWR use only
 Well No. 65-14-80
 Located on map Yes
 Received: C.R.5

Send original copy by certified mail to the Texas Department of Water Resources, P. O. Box 13087, Austin, Texas 78711
 ATTENTION OWNER: Confidentiality Privilege Notice on Reverse Side

1) OWNER Houston Lighting & Power Address %Chris Clayton P.O. Box 1374 Houston, TX 77001
 (Name) (Street or RFD) (City) (State) (Zip)

2) LOCATION OF WELL: County Harris 4 miles in East direction from Houston
 (N. E., S. W., etc.) (Town)

Driller must complete the legal description to the right with distance and direction from two intersecting section or survey lines, or he must locate and identify the well on an official Quarter- or Half-Scale Texas County General Highway Map and attach the map to this form.

Legal description:
 Section No. _____ Block No. _____ Township _____
 Abstract No. _____ Survey Name _____
 Distance and direction from two intersecting section or survey lines _____

See attached map.

3) TYPE OF WORK (Check):
 New Well Deepening
 Reconditioning Plugging

4) PROPOSED USE (Check):
 Domestic Industrial Public Supply
 Irrigation Test Well Other _____

5) DRILLING METHOD (Check):
 Mud Rotary Air Hammer Driven Bored
 Air Rotary Cable Tool Jetted Other _____

6) WELL LOG:
 Date drilled 1-19-82

DIAMETER OF HOLE			
Dia. (in.)	From (ft.)	To (ft.)	
20"	Surface	730	
14"	630	1550	

7) BOREHOLE COMPLETION:
 Open Hole Straight Wall Underreamed
 Gravel Packed Other _____
 If Gravel Packed give interval ... from 630 ft. to 1550 ft.

From (ft.)	To (ft.)	Description and color of formation material	Dia. (in.)	New or Used	Steel, Plastic, etc. Perf., Slotted, etc. Screen Mfg., if commercial	Setting (ft.)		Gage Casing Screen
						From	To	
		See Attached Form	14	new	Stainless Steel Wire Wrap	630	1550	1040

8) CASING, BLANK PIPE, AND WELL SCREEN DATA:
 Cemented from 730 ft. to 0 ft.
 Method used Halliburton
 Cemented by _____
 (Company or Individual)

9) WATER LEVEL:
 Static level 283 ft. below land surface Date 2-27-82
 Artesian flow _____ gpm. Date _____

10) PACKERS: Type Depth
None

11) TYPE PUMP:
 Turbine Jet Submersible Cylinder
 Other _____
 Depth to pump bowls, cylinder, jet, etc., _____ ft.

12) WELL TESTS:
 Type Test: Pump Bailor Jetted Estimated
 Yield: 2,000 gpm with 49 ft. drawdown after 48 hrs.

13) WATER QUALITY:
 Did you knowingly penetrate any strata which contained undesirable water? Yes No
 If yes, submit "REPORT OF UNDESIRABLE WATER"
 Type of water? _____ Depth of strata _____
 Was a chemical analysis made? Yes No

I hereby certify that this well was drilled by me (or under my supervision) and that each and all of the statements herein are true to the best of my knowledge and belief.

NAME Ronney Clouse Water Well Drillers Registration No. 2158
 (Type or Print)

ADDRESS 6615 Gnat Houston TX 77068
 (Street or RFD) (City) (State) (Zip)

(Signed) Ronney Clouse Alsay-Texas Corporation
 (Water Well Driller) (Company Name)

Please attach electric log, chemical analysis, and other pertinent information, if available.

RECEIVED
 JUN 28 1982
 DEPT. OF
 WATER RESOURCES

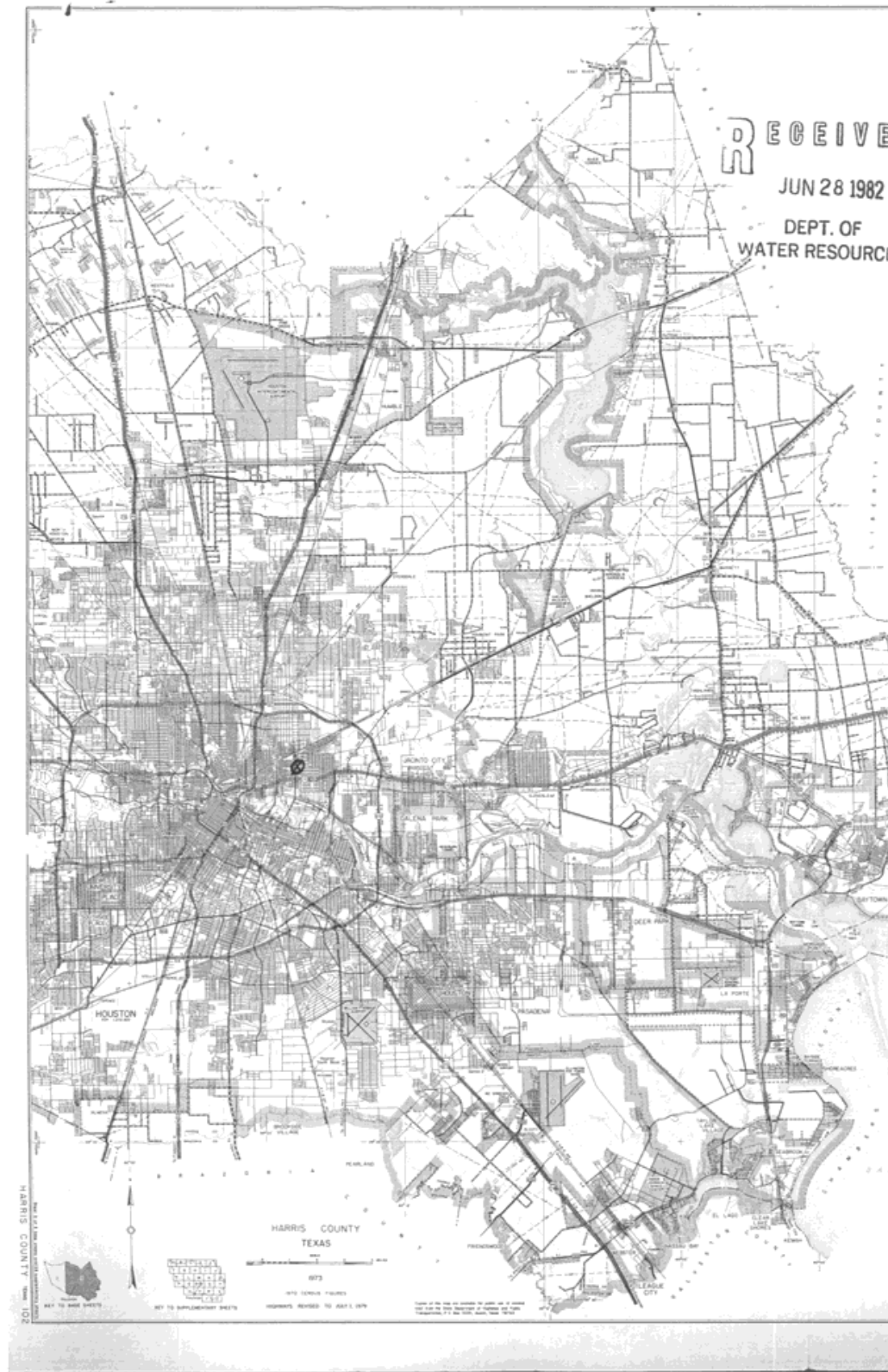

Map Key	Number of Records	Direction	Distance (mi/ft)	Site	DB
121	1 of 8	W	2.51 / 13,243.47	Horlock Ice co. TX	GWDB

Well Rep Track No:

State Well NO:

6513931

Owner Name:

Horlock Ice co.

Drilling Start Dt:

Drilling Month:

Drilling Day:

Drilling Year:

1941

Well Depth:

509

Well Usage:

Industrial

Water Level Status:

Latitude:

29.7538890

Longitude:

-95.3825000

Data Source:

Groundwater Database (GWDB) Reports; GIS shapefile of GWDB well locations

Well Info Report:

<https://www3.twdb.texas.gov/apps/waterdatainteractive//GetReports.aspx?Num=6513931&Type=GWDB>

Document Link:

<https://www3.twdb.texas.gov/apps/waterdatainteractive//GetScannedImage.aspx?Num=6513931&Cnty=Harris>

Map Key	Number of Records	Direction	Distance (mi/ft)	Site	DB
121	2 of 8	W	2.51 / 13,243.47	Horlock Ice.co. TX	GWDB

Well Rep Track No:
State Well NO: 6513916
Owner Name: Horlock Ice.co.
Drilling Start Dt:
Drilling Month:
Drilling Day:
Drilling Year: 1925
Well Depth: 340
Well Usage: Unused
Water Level Status:
Latitude: 29.7708330
Longitude: -95.3958340
Data Source: Groundwater Database (GWDB) Reports; GIS shapefile of GWDB well locations
Well Info Report: <https://www3.twdb.texas.gov/apps/waterdatainteractive//GetReports.aspx?Num=6513916&Type=GWDB>
Document Link: <https://www3.twdb.texas.gov/apps/waterdatainteractive//GetScannedImage.aspx?Num=6513916&Cnty=Harris>

Map Key	Number of Records	Direction	Distance (mi/ft)	Site	DB
121	3 of 8	W	2.51 / 13,243.47	Horlock Ice co. TX	GWDB

Well Rep Track No:

State Well NO:

6513930

Owner Name:

Horlock Ice co.

Drilling Start Dt:

Drilling Month:

Drilling Day:

Drilling Year:

1929

Well Depth:

250

Well Usage:

Industrial

Water Level Status:

Latitude:

29.7502780

Longitude:

-95.3836110

Data Source:

Groundwater Database (GWDB) Reports; GIS shapefile of GWDB well locations

Well Info Report:

<https://www3.twdb.texas.gov/apps/waterdatainteractive//GetReports.aspx?Num=6513930&Type=GWDB>

Document Link:

<https://www3.twdb.texas.gov/apps/waterdatainteractive//GetScannedImage.aspx?Num=6513930&Cnty=Harris>

Map Key	Number of Records	Direction	Distance (mi/ft)	Site	DB
121	4 of 8	W	2.51 / 13,243.47	Sparkle Ice Co. TX	GWDB

Well Rep Track No:

State Well NO:

6513946

Owner Name:

Sparkle Ice Co.

Drilling Start Dt:

Drilling Month:

4

Drilling Day:

21

Drilling Year:

1970

Well Depth:

514

Well Usage:

Water Level Status:

Latitude:

29.7511120

Longitude:

-95.3825000

Data Source:

Groundwater Database (GWDB) Reports; GIS shapefile of GWDB well locations

Well Info Report:

<https://www3.twdb.texas.gov/apps/waterdatainteractive//GetReports.aspx?Num=6513946&Type=GWDB>

Document Link:

<https://www3.twdb.texas.gov/apps/waterdatainteractive//GetScannedImage.aspx?Num=6513946&Cnty=Harris>

<i>Map Key</i>	<i>Number of Records</i>	<i>Direction</i>	<i>Distance (mi/ft)</i>	<i>Site</i>	<i>DB</i>
121	5 of 8	W	2.51 / 13,243.47	SPARKLE ICE TX	TCEQ WELL LOGS

Grid No: 65-13-6Q
Date Drilled: 05/15/1978
Owners Name: SPARKLE ICE
County: HARRIS
Water Usage: DOMESTIC
Static Level: 233
Depth Drilled: 400
Latitude: 29.751698
Longitude: -95.382603

66

Send original copy by certified mail to the Texas Water Development Board, P. O. Box 13067, Austin, Texas 78711

State of Texas
WATER WELL REPORT

For TWDB use only
Well No. 65-73-60
Located on map 142a
Received: 7/15/78

1) OWNER: Person having well drilled Sparkle Lee Address 1501 W. Webster Houston TX
(Name) (Street or RFD) (City) (State)

Landowner Same Address Same (City) (State)

2) LOCATION OF WELL: County Harris 10,000 N. Shepherd miles in N direction from Houston
(N.E., S.W., etc.) (Town)

Locate by sketch map showing landmarks, roads, creeks, highway number, etc.*
#66
map on 65-16-45 North
(Use reverse side if necessary)

or
Give legal location with distances and directions from adjacent sections or survey lines.
Labor _____ League _____
Block _____ Survey _____
Abstract No. _____
(N½ NE¼ SW¼ SE¼) of Section _____

3) TYPE OF WORK (Check):
New Well Deepening _____
Reconditioning _____ Plugging _____

4) PROPOSED USE (Check):
Domestic _____ Industrial Municipal _____
Irrigation _____ Test Well _____ Other _____

5) TYPE OF WELL (Check):
Rotary Driven _____ Dug _____
Cable _____ Jetted _____ Bored _____

5) WELL LOG:
Diameter of hole 6 1/2 in. Depth drilled 400 ft. Depth of completed well 425 ft. Date drilled 7/15/78
All measurements made from 4' ft. above ground level.

From (ft.)	To (ft.)	Description and color of formation material
0	4	Top soil
4	400	Unconsolidated sand & gravel
400	425	Sand

9) CASING:
Type: Old _____ New Steel Plastic _____ Other _____
Cemented from 350 ft. to 400 ft.

Diameter (inches)	Setting		Gage
	From (ft.)	To (ft.)	
4"	0	400	Sch 40

10) SCREEN: w/w
Type _____
Perforated Slotted _____

Diameter (inches)	Setting		Slot Size
	From (ft.)	To (ft.)	
2"	400	425	.014 x .016

7) COMPLETION (Check):
Straight wall Gravel packed _____ Other _____
Under reamed _____ Open Hole _____

8) WATER LEVEL:
Static level 233 ft. below land surface Date 7/15/78
Artesian pressure _____ lbs. per square inch Date _____
Depth to pump bowls, cylinder, jet, etc., 294' ft. below land surface.

11) WELL TESTS:
Was a pump test made? Yes _____ No If yes, by whom? _____
Yield: _____ gpm with _____ ft. drawdown after _____ hrs.
Bailer test _____ gpm with _____ ft. drawdown after _____ hrs.
Artesian flow _____ gpm
Temperature of water _____

12) WATER QUALITY:
Was a chemical analysis made? Yes _____ No
Did any strata contain undesirable water? Yes _____ No _____
Type of water? _____ depth of strata _____

I hereby certify that this well was drilled by me (or under my supervision) and that each and all of the statements herein are true to the best of my knowledge and belief.

NAME Tommy C. Buswell Water Well Drillers Registration No. 707
(Type in Print)

ADDRESS 9735 W. Houston Rosslyn Houston, Texas
(Street or RFD) (City) (State)

(Signed) Tommy C. Buswell Buswell & Son, Inc.
(Water Well Driller) (Company Name)

Please attach electric log, chemical analysis, and other pertinent information, if available.

*Additional instructions on reverse side.

Map Key	Number of Records	Direction	Distance (mi/ft)	Site	DB
121	6 of 8	W	2.51 / 13,243.47	SPARKLE ICE COMPANY TX	WW HARRIS GAL

Well ID:	2130	Diameter (inches):	8
Aggre Lead Well:	2130	Year Drilled:	1941
Permit No:	W1978-2130-1130-0	Depth Drilled:	517
Permit Start Date:	2/13/1978	Depth frm Surf(ft):	310
Permit End Dt:	2/28/1979	County:	H
Well Status:	P - Plugged	Latitude:	29.750833
Regulatory Aarea:	2	Longitude:	-95.382222
Owner Name:	SPARKLE ICE COMPANY		
Billing Contact:	NULL		
Billing Address:	6004 N. Shepherd		
Billing Address 2:	NULL		
Billing City:	Houston		
Billing State:	TX		
Billing Zip:	77091		
Correspondence:	NULL		
Provision:	NULL		
Water Usage:	I - Industrial		

Map Key	Number of Records	Direction	Distance (mi/ft)	Site	DB
121	7 of 8	W	2.51 / 13,243.47	SPARKLE ICE COMPANY TX	WW HARRIS GAL

Well ID:	2129	Diameter (inches):	4
Aggre Lead Well:	2129	Year Drilled:	1970
Permit No:	W1978-2129-1129-0	Depth Drilled:	514
Permit Start Date:	2/13/1978	Depth frm Surf(ft):	410
Permit End Dt:	2/28/1979	County:	H
Well Status:	P - Plugged	Latitude:	29.750833
Regulatory Aarea:	2	Longitude:	-95.382222
Owner Name:	SPARKLE ICE COMPANY		
Billing Contact:	NULL		
Billing Address:	6004 N. Shepherd		
Billing Address 2:	NULL		
Billing City:	Houston		
Billing State:	TX		
Billing Zip:	77091		
Correspondence:	NULL		
Provision:	NULL		
Water Usage:	I - Industrial		

Map Key	Number of Records	Direction	Distance (mi/ft)	Site	DB
121	8 of 8	W	2.51 / 13,243.47	SPARKLE ICE COMPANY TX	WW HARRIS GAL

Well ID:	2128	Diameter (inches):	14
Aggre Lead Well:	2128	Year Drilled:	1960
Permit No:	W1979-2128-2785-0	Depth Drilled:	425
Permit Start Date:	3/1/1979	Depth frm Surf(ft):	255
Permit End Dt:	4/9/1980	County:	H
Well Status:	P - Plugged	Latitude:	29.739166
Regulatory Aarea:	2	Longitude:	-95.313888
Owner Name:	SPARKLE ICE COMPANY		
Billing Contact:	NULL		
Billing Address:	6004 N. Shepherd		
Billing Address 2:	NULL		
Billing City:	Houston		
Billing State:	TX		
Billing Zip:	77091		
Correspondence:	NULL		
Provision:	NULL		
Water Usage:	I - Industrial		

<i>Map Key</i>	<i>Number of Records</i>	<i>Direction</i>	<i>Distance (mi/ft)</i>	<i>Site</i>	<i>DB</i>
122	1 of 1	NNE	2.53 / 13,376.06	CAROL HARBOR TX	TCEQ WELL LOGS

Grid No: 65-14-4E
Date Drilled: 05/30/1981
Owners Name: CAROL HARBOR
County: HARRIS
Water Usage: DOMESTIC
Static Level: 48
Depth Drilled: 82
Latitude: 29.788084
Longitude: -95.33171

State of Texas
WATER WELL REPORT
 For TDWR use only
 Well No. 65-144E
 Located on map Yes
 Received: KLW

Send original copy by certified mail to the Texas Department of Water Resources P. O. Box 13087 Austin, Texas 78711
 ATTENTION OWNER: Confidentiality Privilege Notice on Reverse Side

1) OWNER: Carol Harbor (Name) Address: 5013 Van Zandt (Street or RFD) Houston, TX (City) 77023 (State) (Zip)

2) LOCATION OF WELL: County Harris 8 miles in NE direction from Houston (N.E., S.W., etc.) (Town)

Driller must complete the legal description to the right with distance and direction from two intersecting section or survey lines, or he must locate and identify the well on an official Quarter- or Half-Scale Texas County General Highway Map and attach the map to this form.
 Legal description: Section No. _____ Block No. _____ Township _____
 Abstract No. _____ Survey Name _____
 Distance and direction from two intersecting section or survey lines _____
 See attached map.

3) TYPE OF WORK (Check):
 New Well Deepening Reconditioning Plugging
 Domestic Industrial Public Supply Irrigation Test Well Other _____

4) PROPOSED USE (Check):
 Domestic Industrial Public Supply Irrigation Test Well Other _____

5) DRILLING METHOD (Check):
 Mud Rotary Air Hammer Driven Bored
 Air Rotary Cable Tool Jetted Other _____

6) WELL LOG:
 Date drilled 5-30-81

DIAMETER OF HOLE		
Dia. (in.)	From (ft.)	To (ft.)
4	Surface	82

7) BOREHOLE COMPLETION:
 Open Hole Straight Wall Underreamed
 Gravel Packed Other _____
 If Gravel Packed give interval . . . from _____ ft. to _____ ft.

From (ft.)	To (ft.)	Description and color of formation material	Dia. (in.)	New or Used	Steel, Plastic, etc. Perf., Slotted, etc. Screen Mgt., if commercial	Setting (ft.)		Gage Casing Screen
						From	To	
0	22	White Clay						
22	50	Red Clay						
50	61	Sand	2		Plastic	76	82	10
61	69	Red Clay						
69	82	White Sand						

8) CASING, BLANK PIPE, AND WELL SCREEN DATA:
 Cemented from _____ ft. to _____ ft.
 Method used _____
 Cemented by _____ (Company or Individual)

9) WATER LEVEL:
 Static level 48 ft. below land surface Date 6-1-81
 Artesian flow _____ gpm. Date _____

10) PACKERS: Type Depth
3 Rubber 62-65-68

11) TYPE PUMP:
 Turbine Jet Submersible Cylinder
 Other _____
 Depth to pump bowls, cylinder, jet, etc., 60 ft.

12) WELL TESTS:
 Type Test Pump Bailor Jetted Estimated
 Yield: 5 gpm with 0 ft. drawdown after 2 hrs.

13) WATER QUALITY:
 Did you knowingly penetrate any strata which contained undesirable water? Yes No
 If yes, submit "REPORT OF UNDESIRABLE WATER"
 Type of water? _____ Depth of strata _____
 Was a chemical analysis made? Yes No

I hereby certify that this well was drilled by me (or under my supervision) and that each and all of the statements herein are true to the best of my knowledge and belief.

NAME L.F. HULL (Type or Print) Water Well Drillers Registration No. 2044
 ADDRESS 4933 Hartwick (Street or RFD) Houston (City) TEX (State) 77093 (Zip)
 (Signed) L.F. Hull (Water Well Driller) L.F. HULL (Company Name)

Please attach electric log, chemical analysis, and other pertinent information, if available.

TDWR 0392 (Rev. 1-12-79)

DEPARTMENT OF WATER RESOURCES COPY



Map Key	Number of Records	Direction	Distance (mi/ft)	Site	DB
123	1 of 2	WNW	2.54 / 13,394.68	City of Houston Central TX	GWDB

Well Rep Track No:

State Well NO:

6513924

Owner Name:

City of Houston Central

Drilling Start Dt:

Drilling Month:

Drilling Day:

Drilling Year:

1927

Well Depth:

1456

Well Usage:

Industrial

Water Level Status:

Latitude:

29.7636120

Longitude:

-95.3797220

Data Source:

Groundwater Database (GWDB) Reports; GIS shapefile of GWDB well locations

Well Info Report:

<https://www3.twdb.texas.gov/apps/waterdatainteractive//GetReports.aspx?Num=6513924&Type=GWDB>

Document Link:

<https://www3.twdb.texas.gov/apps/waterdatainteractive//GetScannedImage.aspx?Num=6513924&Cnty=Harris>

<i>Map Key</i>	<i>Number of Records</i>	<i>Direction</i>	<i>Distance (mi/ft)</i>	<i>Site</i>	<i>DB</i>
123	2 of 2	WNW	2.54 / 13,394.68	CITY OF HOUSTON TX	WUD

Primary Co: PAT J. DANIEL
Contact Ti: CITY SECRETARY
Operating Status: PLUGGED
PWSID: 1010013
Source ID: G1010013GN
Utility Name: CITY OF HOUSTON
WTRSRC: G1010013GN
Date Drilled: 00/00/1927
Well Depth: 1456
Screen Top: 0
Screen Bottom: 0
Water Usage: INACTIVE - PLUGGED
Gallons Per Minute: N/A
CCN: P1552
Latitude: 29.763562
Longitude: -95.379664
System Status: ACTIVE

<i>Map Key</i>	<i>Number of Records</i>	<i>Direction</i>	<i>Distance (mi/ft)</i>	<i>Site</i>	<i>DB</i>
124	1 of 1	WNW	2.55 / 13,476.74	Coca Cola Bottling Co. TX	GWDB

Well Rep Track No:

State Well NO:

6514760

Owner Name:

Coca Cola Bottling Co.

Drilling Start Dt:

Drilling Month:

Drilling Day:

Drilling Year:

1933

Well Depth:

824

Well Usage:

Unused

Water Level Status:

Latitude:

29.7519450

Longitude:

-95.3525010

Data Source:

Groundwater Database (GWDB) Reports; GIS shapefile of GWDB well locations

Well Info Report:

<https://www3.twdb.texas.gov/apps/waterdatainteractive//GetReports.aspx?Num=6514760&Type=GWDB>

Document Link:

<https://www3.twdb.texas.gov/apps/waterdatainteractive//GetScannedImage.aspx?Num=6514760&Cnty=Harris>

<i>Map Key</i>	<i>Number of Records</i>	<i>Direction</i>	<i>Distance (mi/ft)</i>	<i>Site</i>	<i>DB</i>
125	1 of 1	SE	2.55 / 13,479.45	Villa de Matel TX	GWDB

Well Rep Track No:

State Well NO:

6522227

Owner Name:

Villa de Matel

Drilling Start Dt:

Drilling Month:

2

Drilling Day:

Drilling Year:

1964

Well Depth:

438

Well Usage:

Public Supply

Water Level Status:

Latitude:

29.7227780

Longitude:

-95.3136120

Data Source:

Groundwater Database (GWDB) Reports; GIS shapefile of GWDB well locations

Well Info Report:

<https://www3.twdb.texas.gov/apps/waterdatainteractive//GetReports.aspx?Num=6522227&Type=GWDB>

Document Link:

<https://www3.twdb.texas.gov/apps/waterdatainteractive//GetScannedImage.aspx?Num=6522227&Cnty=Harris>

<i>Map Key</i>	<i>Number of Records</i>	<i>Direction</i>	<i>Distance (mi/ft)</i>	<i>Site</i>	<i>DB</i>
126	1 of 1	W	2.57 / 13,563.74	Public Laundries TX	GWDB

Well Rep Track No:
State Well NO: 6513928
Owner Name: Public Laundries
Drilling Start Dt:
Drilling Month:
Drilling Day:
Drilling Year: 1927
Well Depth: 1377
Well Usage: Plugged or Destroyed
Water Level Status:
Latitude: 29.7533340
Longitude: -95.3830550
Data Source: Groundwater Database (GWDB) Reports; GIS shapefile of GWDB well locations
Well Info Report: <https://www3.twdb.texas.gov/apps/waterdatainteractive//GetReports.aspx?Num=6513928&Type=GWDB>
Document Link: <https://www3.twdb.texas.gov/apps/waterdatainteractive//GetScannedImage.aspx?Num=6513928&Cnty=Harris>

<i>Map Key</i>	<i>Number of Records</i>	<i>Direction</i>	<i>Distance (mi/ft)</i>	<i>Site</i>	<i>DB</i>
127	1 of 4	WNW	2.57 / 13,593.17	City of Houston Central TX	GWDB

Well Rep Track No:

State Well NO:

6513903

Owner Name:

City of Houston Central

Drilling Start Dt:

Drilling Month:

Drilling Day:

Drilling Year:

1948

Well Depth:

1980

Well Usage:

Public Supply

Water Level Status:

Latitude:

29.7605560

Longitude:

-95.3830550

Data Source:

Groundwater Database (GWDB) Reports; GIS shapefile of GWDB well locations

Well Info Report:

<https://www3.twdb.texas.gov/apps/waterdatainteractive//GetReports.aspx?Num=6513903&Type=GWDB>

Document Link:

<https://www3.twdb.texas.gov/apps/waterdatainteractive//GetScannedImage.aspx?Num=6513903&Cnty=Harris>

Map Key	Number of Records	Direction	Distance (mi/ft)	Site	DB
127	2 of 4	WNW	2.57 / 13,593.17	CITY OF HOUSTON TX	WUD

Primary Co: PAT J. DANIEL
Contact Ti: CITY SECRETARY
Operating Status: ABANDONED
PWSID: 1010013
Source ID: G1010013L
Utility Name: CITY OF HOUSTON
WTRSRC: G1010013L
Date Drilled: 07/15/1948
Well Depth: 1980
Screen Top: 0
Screen Bottom: 0
Water Usage: INACTIVE - ABANDONED
Gallons Per Minute: N/A
CCN: P1552
Latitude: 29.760612
Longitude: -95.3824
System Status: ACTIVE

Map Key	Number of Records	Direction	Distance (mi/ft)	Site	DB
127	3 of 4	WNW	2.57 / 13,593.17	Houston, City of TX	WW HARRIS GAL

Well ID:	1020	Diameter (inches):	24
Aggre Lead Well:	1020	Year Drilled:	1948
Permit No:	W1996-1020-50242-0	Depth Drilled:	1980
Permit Start Date:	2/1/1996	Depth frm Surf(ft):	999
Permit End Dt:	1/31/1997	County:	H
Well Status:	P - Plugged	Latitude:	29.760555
Regulatory Aarea:	2	Longitude:	-95.381944
Owner Name:	Houston, City of		
Billing Contact:	Carol Ellinger Haddock, P.E. Senior Assistant Director		
Billing Address:	611 Walker St, 18th Floor		
Billing Address 2:	NULL		
Billing City:	Houston		
Billing State:	TX		
Billing Zip:	77002		
Correspondence:	ACRES HOMES #2		
Provision:	E - Authorized withdrawal is the total aggregate allocation for all wells		
Water Usage:	P - Public Supply		

<i>Map Key</i>	<i>Number of Records</i>	<i>Direction</i>	<i>Distance (mi/ft)</i>	<i>Site</i>	<i>DB</i>
127	4 of 4	WNW	2.57 / 13,593.17	USGS-294537095225801 TX	FED USGS

Vertical Accuracy Unit: feet
Reporting Agency: USGS Texas Water Science Center
Site Number: USGS-294537095225801
Station Name: LJ-65-13-903
Site Type: Well
Latitude: 29.76055556000000
Longitude: -95.38305556000000
Date Drilled: 194804
Well Depth: 1980
Well Depth Unit: ft
Well Hole Depth: 2510
W Hole Depth Unit: ft
Formation Type: Evangeline Aquifer

<i>Map Key</i>	<i>Number of Records</i>	<i>Direction</i>	<i>Distance (mi/ft)</i>	<i>Site</i>	<i>DB</i>
128	1 of 1	NNW	2.59 / 13,680.69	SOUTHWESTERN PLATING CO TX	TCEQ WELL LOGS

Grid No: 65-14-1J
Date Drilled: 06/21/1977
Owners Name: SOUTHWESTERN PLATING CO
County: HARRIS
Water Usage: INDUSTRIAL
Static Level: 272
Depth Drilled: 462
Latitude: 29.787654
Longitude: -95.354502

65-14-1J

Send original copy by certified mail to the Texas Water Development Board, P. O. Box 13087, Austin, Texas 78711

State of Texas
WATER WELL REPORT

For TWDB use only
Well No. 65-14-1J
Located on map 1115
Received: 281

1) OWNER:
Person having well drilled Southwestern Plating Co. Address 2918 Gano St.
(Name) (Street or RFD) (City) (State)
Landowner same Address same
(Name) (Street or RFD) (City) (State)

2) LOCATION OF WELL:
County Harris miles in _____ direction from _____
(N.E., S.W., etc.) (Town)
Locate by sketch map showing landmarks, roads, creeks, highway number, etc.*
see reverse North ↑
(Use reverse side if necessary)
OR
Give legal location with distances and directions from adjacent sections or survey lines.
Labor _____ League _____
Block _____ Survey _____
Abstract No. _____
(NW¼ NE¼ SW¼ SE¼) of Section _____

3) TYPE OF WORK (Check):
New Well Deepening _____
Reconditioning _____ Plugging _____
4) PROPOSED USE (Check):
Domestic _____ Industrial Municipal _____
Irrigation _____ Test Well _____ Other _____
5) TYPE OF WELL (Check):
Rotary Driven _____ Dug _____
Cable _____ Jetted _____ Bored _____

6) WELL LOG:
Diameter of hole 6 3/4 in. Depth drilled 462 ft. Depth of completed well 462 ft. Date drilled 6-21-77
All measurements made from -0- ft. above ground level.

From (ft.)	To (ft.)	Description and color of formation material
0	24	clay
24	48	clay
48	72	sand & clay
72	96	clay
96	120	clay & sand
120	144	clay & sand
144	168	clay & sand
168	192	sand & clay
192	216	sand & clay
216	240	sand & clay
240	264	sand & clay

9) CASING:
Type: Old _____ New Steel Plastic _____ Other _____
Cemented from 0 ft. to 462 ft.
Diameter (inches) 4" Setting From (ft.) 0 To (ft.) 439 Gage sch 40

10) SCREEN:
Type rodbase
Perforated Slotted _____
Diameter (inches) 2 1/2" Setting From (ft.) 447 To (ft.) 462 Slot Size #12

7) COMPLETION (Check):
Straight well _____ Gravel packed _____ Other _____
 Unreamed _____ Open Hole _____

8) WATER LEVEL:
Static level 272 ft. below land surface Date 6-21-77
Artesian pressure _____ lbs. per square inch Date _____
Depth to pump bowls, cylinder, jet, etc., 356 ft. below land surface.

11) WELL TESTS:
Was a pump test made? Yes _____ No If yes, by whom? _____
Yield: _____ gpm with _____ ft. drawdown after _____ hrs.
Bailer test _____ gpm with _____ ft. drawdown after _____ hrs.
Artesian flow _____ gpm
Temperature of water _____

12) WATER QUALITY:
Was a chemical analysis made? Yes _____ No
Did any strata contain undesirable water? Yes _____ No _____
Type of water? _____ depth of strata _____

I hereby certify that this well was drilled by me (or under my supervision) and that each and all of the statements herein are true to the best of my knowledge and belief.

NAME R. B. Lowry Water Well Drillers Registration No. 146
(Type or Print)
ADDRESS 1327 Aldine-Mail Houston TX 77039
(Street or RFD) (City) (State)
(Signed) R. B. Lowry Lowry Water Wells
(Water Well Driller) (Company Name)

Please attach electric log, chemical analysis, and other pertinent information, if available.

*Additional instructions on reverse side.

2) LOCATION OF WELL:

The sketch showing the well location must be as accurate as possible, showing landmarks, in sufficient detail so that the well may be plotted on a General Highway Map of the county in which the well is located.

Reference points from which distances are measured and directions given should be of a permanent nature (e.g. highway intersections, center of towns, river and creek bridges, railroad crossings). The distance and direction from the nearest town should always be indicated.

When giving a legal description include a sketch showing location of the well within the described area. e.g. survey abstract.

Information furnished in Section 2) of the TWBE-GW-53 is very important. Unless the well can be accurately located on a map the value of the other data contained in the Report is greatly reduced.

264	288	sand & clay
288	312	clay
312	336	clay
336	360	clay
360	384	clay
384	408	clay sand rock
408	432	clay
432	456	sand
456	462	sand & clay

RECEIVED
JUL 7 1978

Central Records
Texas Dept. of Water Resources

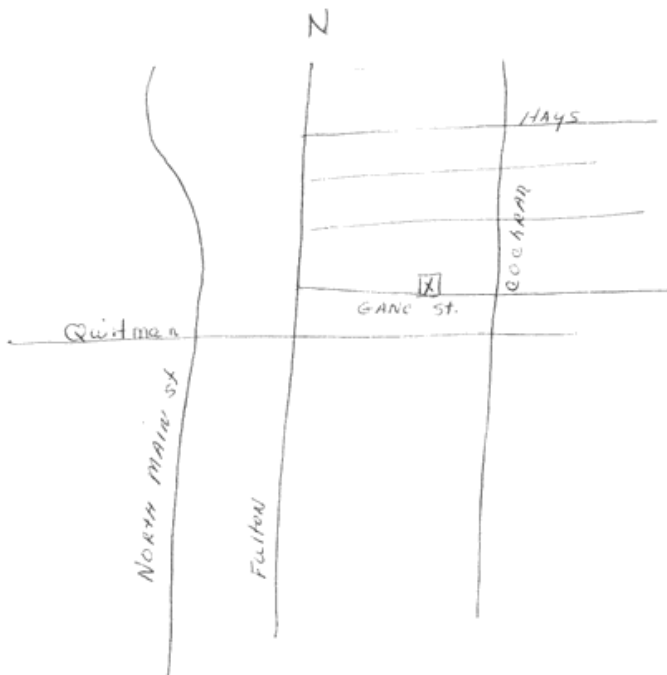

RECEIVED
MAR - 8 1978
DEPT. OF
WATER RESOURCES

Map Key	Number of Records	Direction	Distance (mi/ft)	Site	DB
129	1 of 1	WNW	2.66 / 14,044.61	Williams Brothers 12250 A Beltway Houston TX	SDRW WELLS

Track NO: 210899
Date Submitted: 2010-03-22
Owner Name: Williams Brothers
Owner Address: PO Box 66428
Owner Address2:
Owner City: Houston
Owner State: TX
Owner Zip: 77266
County: Harris
Type of Work: New Well
Typ of Wrk Oth Descr:
Proposed Use: Domestic
Prop Use Oth Descr:
Latitude: 29.762778
Longitude: -95.383055
Drilling Date Started: 2009-07-09
Drilling Date Completed: 2009-07-10
Chemical Analysis: No
Company Name: Bussell & Sons LLC
Company Address: PO Box 874
CompanyAddress2:
Company City: Tomball
Company State: TX
Company Zip: 77377
Company Country:
Data Source: Full SDR Database; SDRDB Well Location (Map)
Report Link: <https://www3.twdb.texas.gov/apps/waterdatainteractive/GetReports.aspx?Num=210899&Type=SDR-Well>

Well Borehole Information

Top Depth:
Bottom Depth: 230.0

Top Depth: 220
Bottom Depth: 230

Top Depth: 0
Bottom Depth: 220

Well Levels

Measurement: 92
Measurement Date: 2009-06-23

Map Key	Number of Records	Direction	Distance (mi/ft)	Site	DB
130	1 of 2	WNW	2.67 / 14,086.87	General Dynamics TX	GWDB

Well Rep Track No:

State Well NO:

6513941

Owner Name:

General Dynamics

Drilling Start Dt:

Drilling Month:

Drilling Day:

Drilling Year:

1960

Well Depth:

300

Well Usage:

Unused

Water Level Status:

Latitude:

29.7688890

Longitude:

-95.3800000

Data Source:

Groundwater Database (GWDB) Reports; GIS shapefile of GWDB well locations

Well Info Report:

<https://www3.twdb.texas.gov/apps/waterdatainteractive//GetReports.aspx?Num=6513941&Type=GWDB>

Document Link:

<https://www3.twdb.texas.gov/apps/waterdatainteractive//GetScannedImage.aspx?Num=6513941&Cnty=Harris>

<i>Map Key</i>	<i>Number of Records</i>	<i>Direction</i>	<i>Distance (mi/ft)</i>	<i>Site</i>	<i>DB</i>
130	2 of 2	WNW	2.67 / 14,086.87	USGS-294607095224701 TX	FED USGS

Vertical Accuracy Unit: feet
Reporting Agency: USGS Texas Water Science Center
Site Number: USGS-294607095224701
Station Name: LJ-65-13-941
Site Type: Well
Latitude: 29.76888889000000
Longitude: -95.38000000000000
Date Drilled: 19600101
Well Depth: 300
Well Depth Unit: ft
Well Hole Depth: 300
W Hole Depth Unit: ft
Formation Type: Chicot Aquifer, undifferentiated

Map Key	Number of Records	Direction	Distance (mi/ft)	Site	DB
131	1 of 2	W	2.68 / 14,164.21	Federal Reserve Bank of Dallas TX	WW HARRIS GAL

Well ID:	11040	Diameter (inches):	5
Aggre Lead Well:	11040	Year Drilled:	2009
Permit No:	WP2022-107848	Depth Drilled:	400
Permit Start Date:	3/25/2022 9:20:41 AM	Depth frm Surf(ft):	380
Permit End Dt:	6/30/2023	County:	H
Well Status:	O - Operable	Latitude:	29.759166
Regulatory Aarea:	2	Longitude:	-95.385
Owner Name:	Federal Reserve Bank of Dallas		
Billing Contact:	NULL		
Billing Address:	1801 Allen Parkway		
Billing Address 2:	NULL		
Billing City:	Houston		
Billing State:	TX		
Billing Zip:	77019		
Correspondence:	NULL		
Provision:	9 - Based on permitted allocation or 20% of total demand, whichever is smaller		
Water Usage:	D - Domestic/Commercial		

Map Key	Number of Records	Direction	Distance (mi/ft)	Site	DB
131	2 of 2	W	2.68 / 14,164.21	Federal Reserve Bank of Dallas 1801 Allen Parkway Houston TX 77019	SDRW WELLS

Track NO: 165739
Date Submitted: 2009-01-19
Owner Name: Federal Reserve Bank of Dallas
Owner Address: 1801 Allen Parkway
Owner Address2:
Owner City: Houston
Owner State: TX
Owner Zip: 77019
County: Harris
Type of Work: New Well
Typ of Wrk Oth Descr:
Proposed Use: Domestic
Prop Use Oth Descr:
Latitude: 29.759167
Longitude: -95.385
Drilling Date Started: 2008-12-29
Drilling Date Completed: 2008-12-31
Chemical Analysis: No
Company Name: Scott Drilling, Inc.
Company Address: 11923 Green Pine Circle
CompanyAddress2:
Company City: Houston
Company State: TX
Company Zip: 77066
Company Country:
Data Source: Full SDR Database; SDRDB Well Location (Map)
Report Link: <https://www3.twdb.texas.gov/apps/waterdatainteractive/GetReports.aspx?Num=165739&Type=SDR-Well>

Well Borehole Information

Top Depth: 0
Bottom Depth: 350

Top Depth:
Bottom Depth: 350.0

Well Levels

Measurement: 155
Measurement Date: 2009-01-19

<i>Map Key</i>	<i>Number of Records</i>	<i>Direction</i>	<i>Distance (mi/ft)</i>	<i>Site</i>	<i>DB</i>
132	1 of 1	NNE	2.70 / 14,260.74	Southern Pacific Railroad TX	GWDB

Well Rep Track No:
State Well NO: 6514809
Owner Name: Southern Pacific Railroad
Drilling Start Dt:
Drilling Month:
Drilling Day:
Drilling Year: 1925
Well Depth: 947
Well Usage: Unused
Water Level Status:
Latitude: 29.7866670
Longitude: -95.3194440
Data Source: Groundwater Database (GWDB) Reports; GIS shapefile of GWDB well locations
Well Info Report: <https://www3.twdb.texas.gov/apps/waterdatainteractive//GetReports.aspx?Num=6514809&Type=GWDB>
Document Link: <https://www3.twdb.texas.gov/apps/waterdatainteractive//GetScannedImage.aspx?Num=6514809&Cnty=Harris>

<i>Map Key</i>	<i>Number of Records</i>	<i>Direction</i>	<i>Distance (mi/ft)</i>	<i>Site</i>	<i>DB</i>
133	1 of 5	WSW	2.70 / 14,267.27	WILLIAMS BROTHERS WELL #5 TX	TCEQ WELL LOGS

Grid No: 65-14-7
Date Drilled: 10/17/2002
Owners Name: WILLIAMS BROTHERS WELL #5
County: HARRIS
Water Usage: DE-WATERING
Static Level: 23
Depth Drilled: 75
Latitude: 29.738258
Longitude: -95.383195

Send original copy by certified return receipt requested mail TDLR, P.O. Box 12157, Austin, TX 78711

ATTENTION OWNER: Confidentiality
Privilege Notice on reverse side
of Well Owner's copy (pink)

**State of Texas
WELL REPORT**

Texas Department of Licensing & Regulation
P.O. Box 12157
Austin, TX 78711
512-463-7880

1) OWNER Williams Brothers ADDRESS PO Box 66428 Houston TX 77266
(Name) (Street or RFD) (City) (State) (Zip)

2) ADDRESS OF WELL'S LOCATION: WELL #5 County HARRIS 3800 MILAM Houston TX 77002 Long. _____ Lat. _____
(Street, RFD or other) (City) (State) (Zip) Grid # 65-14-7

3) TYPE OF WORK (Check): New Well Deepening Reconditioning Plugging

4) PROPOSED USE (Check): Monitor Environmental Soil Boring Domestic Industrial Irrigation Injection Public Supply De-watering Testwell
If Public Supply well, were plans submitted to the TNRC? Yes No

5) _____

6) WELL LOG: Date Drilling: 10/17/2002 Started 10/17/2002 Completed 10/17/2002

DIAMETER OF HOLE		
Dia. (in.)	From (ft.)	To (ft.)
9	Surface	75

7) DRILLING METHOD (Check): Driven Air Rotary Mud Rotary Bored Air Hammer Cable Tool Jetted Other _____

8) Borehole Completion (Check): Open Hole Straight Wall Underreamed Gravel Packed Other _____
If Gravel Packed give interval from _____ ft. to _____ ft.

CASING, BLANK PIPE, AND WELL SCREEN DATA:					
Dia. (in.)	New or Used	Steel, Plastic, etc. Perf., Slotted, etc. Screen Mfg., if commercial	Setting (ft.)		Gage Casing Screen
			From	To	
6	N	PRC	0	12	
6	N	PRC SCREEN	12	36	.020
6	N	PRC S.	36	35	
6	N	PRC SCREEN	35	75	.020

9) CEMENTING DATA
Cemented from 0 ft. to 15 ft. No. of sacks used 7
_____ ft. to _____ ft. No. of sacks used _____
Method used TRIMME
Cemented by Aqua Utility Construction LP
Distance to septic system field lines or other concentrated contamination _____ ft.
Method of verification of above distance _____

13) Well plugged within 48 hours

Casing left in well:		Cement/bentonite placed in well:		Sacks used:
From (ft)	To (ft)	From (ft)	To (ft)	

14) TYPE PUMP: Turbine Jet Submersible Cylinder Other _____
Depth to pump bowls, cylinder, jet, etc., _____ ft.

15) WELL TESTS: Type test: Pump Bailer Jetted Estimated
Yield: 60 gpm with _____ ft. drawdown after _____ hrs.

16) WATER QUALITY: Did you knowingly penetrate any strata which contained undesirable constituents?
 Yes No If yes, submit "REPORT OF UNDESIRABLE WATER"
Type of water? _____ Depth of strata _____
Was a chemical analysis made? Yes No

10) SURFACE COMPLETION: Specified Surface Slab Installed Specified Steel Sleeve Installed Pitless Adapter Used Approved Alternative Procedure Used

11) WATER LEVEL: Static level 23 ft. below land surface Date 10/17/02
Artesian flow DETERMINED gpm Date _____

12) PACKERS: _____ Type _____ Depth _____

I certify that I drilled this well (or the well was drilled under my direct supervision) and that each and all of the statements herein are true and correct. I understand that failure to complete items 1 thru 16 will result in the log(s) being returned for completion and resubmittal.

COMPANY NAME Aqua Utility Construction LP WELL DRILLER'S LICENSE NO. 2854 W
(Type or print)

ADDRESS PO Box 874 Tomball TX 77377
(Street or RFD) (City) (State) (Zip)

(Signed) John Williams (Signed) _____
(Licensed Well Driller) (Registered Driller Trainee)

Please attach electric log, chemical analysis, and other pertinent information, if available.

TDLR FORM 001WWD (4/98)

White - TDLR Yellow - DRILLER Pink - WELL OWNER

<i>Map Key</i>	<i>Number of Records</i>	<i>Direction</i>	<i>Distance (mi/ft)</i>	<i>Site</i>	<i>DB</i>
133	2 of 5	WSW	2.70 / 14,267.27	WILLIAMS BROTHERS WELL #4 TX	TCEQ WELL LOGS

Grid No: 65-14-7
Date Drilled: 10/16/2002
Owners Name: WILLIAMS BROTHERS WELL #4
County: HARRIS
Water Usage: DE-WATERING
Static Level: 23
Depth Drilled: 75
Latitude: 29.738258
Longitude: -95.383195

Send original copy by certified return receipt requested mail TDLR, P.O. Box 12157, Austin, TX 78711

ATTENTION OWNER: Confidentiality
Privilege Notice on reverse side
of Well Owner's copy (pink)

**State of Texas
WELL REPORT**

Texas Department of Licensing & Regulation
P.O. Box 12157
Austin, TX 78711
512-463-7880

1) OWNER Williams Brothers ADDRESS PO Box 66428 Houston TX 77266
(Name) (Street or RFD) (City) (State) (Zip)

2) ADDRESS OF WELL'S LOCATION: WELL #4 Long. _____ Lat. _____
County HARRIS 3800 Milam Houston TX 77002 Grid # 65-14-7'
(Street, RFD or other) (City) (State) (Zip)

3) TYPE OF WORK (Check): New Well Deepening Reconditioning Plugging

4) PROPOSED USE (Check): Monitor Environmental Soil Boring Domestic Industrial Irrigation Injection Public Supply De-watering Testwell
If Public Supply well, were plans submitted to the TNRCC? Yes No

5) _____

6) WELL LOG:
Date Drilling: _____
Started 10/16/2002
Completed 10/16/2002

DIAMETER OF HOLE		
Dia. (in.)	From (ft.)	To (ft.)
9	Surface	75

7) DRILLING METHOD (Check): Driven Air Rotary Mud Rotary Bored Air Hammer Cable Tool Jetted Other _____

8) Borehole Completion (Check): Open Hole Straight Wall
 Underreamed Gravel Packed Other _____
If Gravel Packed give interval from _____ ft. to _____ ft.

From (ft.)	To (ft.)	Description and color of formation material	CASING, BLANK PIPE, AND WELL SCREEN DATA:			
			Dia. (in.)	Setting (ft.) From	To	Gage Casting Screen
0	12	BLACK CLAY	6 N PVC	0	12	
12	26	Surface sand	6 N PVC SCREEN	12	26	.020
26	35	Clay	6 N PVC S.	26	35	
35	75	sand	6 N PVC SCREEN	35	75	.020

9) CEMENTING DATA
Cemented from 0 ft. to 15 ft. No. of sacks used 7
_____ ft. to _____ ft. No. of sacks used _____
Method used TRIMME
Cemented by Aqua Utility Construction LP
Distance to septic system field lines or other concentrated contamination _____ ft.
Method of verification of above distance _____

13) Well plugged within 48 hours

Casing left in well:		Cement/bentonite placed in well:		Sacks used:
From (ft)	To (ft)	From (ft)	To (ft)	

14) TYPE PUMP:
 Turbine Jet Submersible Cylinder
 Other _____
Depth to pump bowls, cylinder, jet, etc., _____ ft.

15) WELL TESTS:
Type test: Pump Bailer Jetted Estimated
Yield: 60 gpm with _____ ft. drawdown after _____ hrs.

16) WATER QUALITY:
Did you knowingly penetrate any strata which contained undesirable constituents?
 Yes No If yes, submit "REPORT OF UNDESIRABLE WATER"
Type of water? _____ Depth of strata _____
Was a chemical analysis made? Yes No

10) SURFACE COMPLETION
 Specified Surface Slab Installed
 Specified Steel Sleeve Installed
 Pitless Adapter Used
 Approved Alternative Procedure Used

11) WATER LEVEL:
Static level 23 ft. below land surface Date 10/16/02
Artesian flow _____ gpm Date _____

12) PACKERS:
Type _____ Depth _____

I certify that I drilled this well (or the well was drilled under my direct supervision) and that each and all of the statements herein are true and correct. I understand that failure to complete items 1 thru 16 will result in the log(s) being returned for completion and resubmittal.

COMPANY NAME Aqua Utility Construction LP WELL DRILLER'S LICENSE NO. 2854 W
(Type or print)

ADDRESS PO Box 874 Tomball TX 77377
(Street or RFD) (City) (State) (Zip)

(Signed) Jeff Williams (Signed) _____ (Registered Driller Trainee)

Please attach electric log, chemical analysis, and other pertinent information, if available.

TDLR FORM 001WWD (4/98)

White - TDLR

Yellow - DRILLER

Pink - WELL OWNER

<i>Map Key</i>	<i>Number of Records</i>	<i>Direction</i>	<i>Distance (mi/ft)</i>	<i>Site</i>	<i>DB</i>
133	3 of 5	WSW	2.70 / 14,267.27	WILLIAMS BROTHERS WELL #6 TX	TCEQ WELL LOGS

Grid No: 65-14-7
Date Drilled: 10/17/2002
Owners Name: WILLIAMS BROTHERS WELL #6
County: HARRIS
Water Usage: DE-WATERING
Static Level: 23
Depth Drilled: 75
Latitude: 29.738258
Longitude: -95.383195

Send original copy by certified return receipt requested mail TDLR, P.O. Box 12157, Austin, TX 78711

ATTENTION OWNER: Confidentiality
Privilege Notice on reverse side
of Well Owner's copy (pink)

**State of Texas
WELL REPORT**

Texas Department of Licensing & Regulation
P.O. Box 12157
Austin, TX 78711
512-463-7880

1) OWNER Williams Brothers ADDRESS PO Box 66428 Houston TX 77266
(Name) (Street or RFD) (City) (State) (Zip)

2) ADDRESS OF WELL'S LOCATION: WELL #6 Long. Lat.
County HARRIS 3800 MILAM HOUSTON TX 77002 Grid # 65-14-7
(Street, RFD or other) (City) (State) (Zip)

3) TYPE OF WORK (Check): New Well Deepening
 Reconditioning Plugging

4) PROPOSED USE (Check): Monitor Environmental Soil Boring Domestic
 Industrial Irrigation Injection Public Supply De-watering Testwell
If Public Supply well, were plans submitted to the TNRCC? Yes No

5) X

6) WELL LOG:
Date Drilling: 10/17/2002
Started 10/17/2002
Completed 10/17/2002

DIAMETER OF HOLE		
Dia. (in.)	From (ft.)	To (ft.)
9	Surface	75

7) DRILLING METHOD (Check): Driven
 Air Rotary Mud Rotary Bored
 Air Hammer Cable Tool Jetted
 Other _____

From (ft.)	To (ft.)	Description and color of formation material
0	12	BLACK CLAY
12	26	Surface Sand
26	35	CLAY
35	75	SAND

8) Borehole Completion (Check): Open Hole Straight Wall
 Underreamed Gravel Packed Other _____
If Gravel Packed give interval from _____ ft. to _____ ft.

CASING, BLANK PIPE, AND WELL SCREEN DATA:

Dia. (in.)	New or Used	Steel, Plastic, etc. Perf., Slotted, etc. Screen Mfg., if commercial	Setting (ft.)		Gage Casing Screen
			From	To	
6	N	PRC	0	12	
6	N	PRC SCREEN	12	26	.020
6	N	PRC S	26	35	
6	N	PRC SCREEN	35	75	.020

9) CEMENTING DATA
Cemented from 0 ft. to 15 ft. No. of sacks used 7
_____ ft. to _____ ft. No. of sacks used _____
Method used TRIMME
Cemented by Aqua Utility Construction LP
Distance to septic system field lines or other concentrated contamination _____ ft.
Method of verification of above distance _____

13) Well plugged within 48 hours

Casing left in well:		Cement/bentonite placed in well:		Sacks used:
From (ft)	To (ft)	From (ft)	To (ft)	

14) TYPE PUMP:
 Turbine Jet Submersible Cylinder
 Other _____
Depth to pump bowls, cylinder, jet, etc., _____ ft.

15) WELL TESTS:
Type test: Pump Bailer Jetted Estimated
Yield: 60 gpm with _____ ft. drawdown after _____ hrs.

16) WATER QUALITY:
Did you knowingly penetrate any strata which contained undesirable constituents?
 Yes No If yes, submit "REPORT OF UNDESIRABLE WATER"
Type of water? _____ Depth of strata _____
Was a chemical analysis made? Yes No

10) SURFACE COMPLETION
 Specified Surface Slab Installed
 Specified Steel Sleeve Installed
 Pileless Adapter Used
 Approved Alternative Procedure Used

11) WATER LEVEL:
Static level 23 ft. below land surface Date 10/17/2002
Artesian flow _____ gpm. Date _____

12) PACKERS:
Type _____ Depth _____

I certify that I drilled this well (or the well was drilled under my direct supervision) and that each and all of the statements herein are true and correct. I understand that failure to complete items 1 thru 16 will result in the log(s) being returned for completion and resubmittal.

COMPANY NAME Aqua Utility Construction LP WELL DRILLER'S LICENSE NO. 2854 W
(Type or print)

ADDRESS PO Box 574 Tomball TX 77377
(Street or RFD) (City) (State) (Zip)

(Signed) Jay R. Miller (Signed) _____
(Licensed Well Driller) (Registered Driller Trainee)

Please attach electric log, chemical analysis, and other pertinent information, if available.

TDLR FORM 001WWD (4/98)

White - TDLR

Yellow - DRILLER

Pink - WELL OWNER

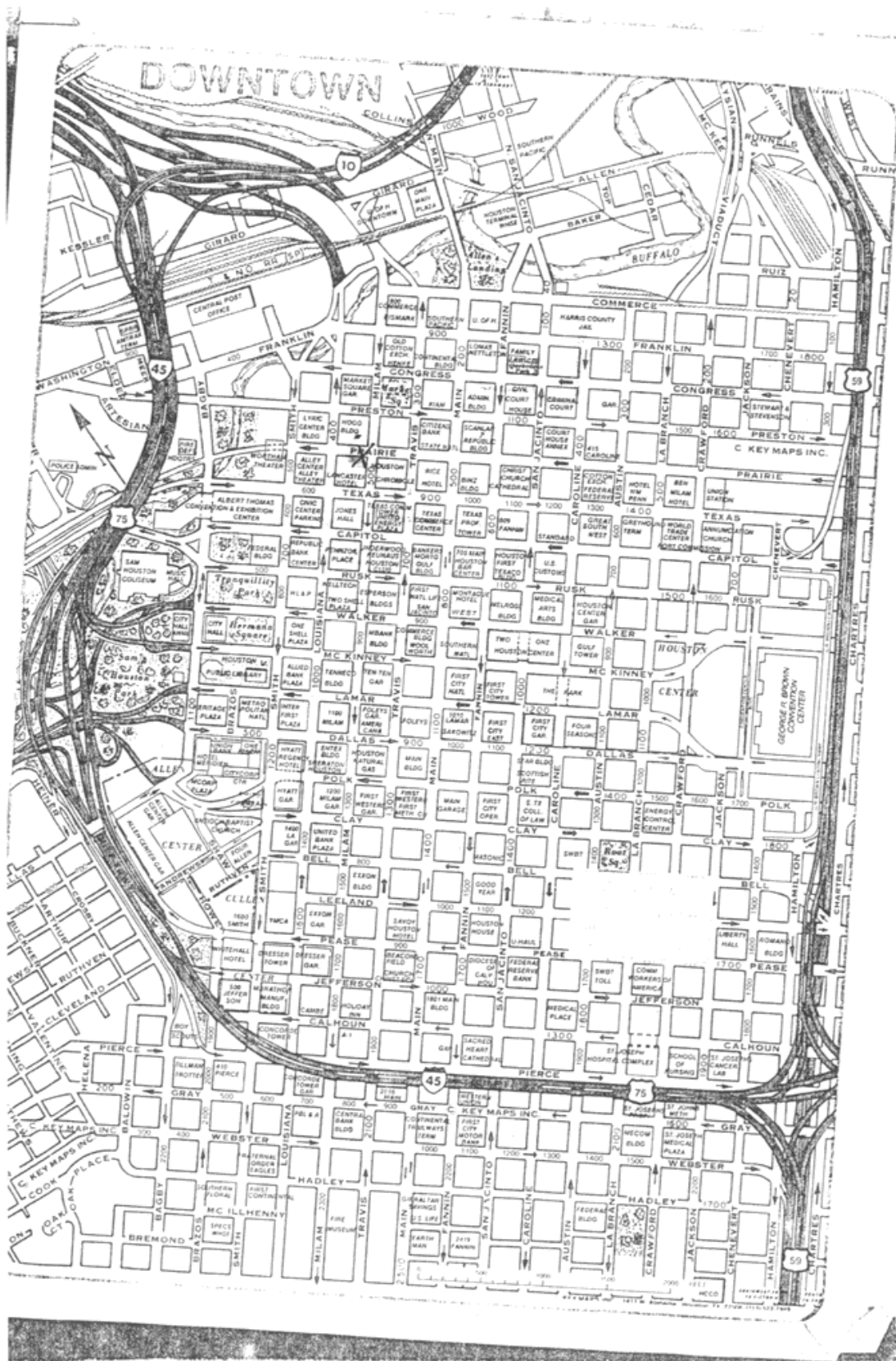

<i>Map Key</i>	<i>Number of Records</i>	<i>Direction</i>	<i>Distance (mi/ft)</i>	<i>Site</i>	<i>DB</i>
133	4 of 5	WSW	2.70 / 14,267.27	WILLIAMS BROTHERS WELL #3 TX	TCEQ WELL LOGS

Grid No: 65-14-7
Date Drilled: 10/16/2002
Owners Name: WILLIAMS BROTHERS WELL #3
County: HARRIS
Water Usage: DE-WATERING
Static Level: 23
Depth Drilled: 75
Latitude: 29.738258
Longitude: -95.383195

Send original copy by certified return receipt requested mail

TDLR, P.O. Box 12157, Austin, TX 78711

ATTENTION OWNER: Confidentiality
Privilege Notice on reverse side
of Well Owner's copy (pink)

**State of Texas
WELL REPORT**

Texas Department of Licensing & Regulation
P.O. Box 12157
Austin, TX 78711
512-463-7890

1) OWNER Williams Brothers ADDRESS PO Box 66428 Houston TX 77260

2) ADDRESS OF WELL'S LOCATION: WELL #3 (Name)
County HARRIS 3800 MILAM Houston TX 77002 (Street, RFD or other) (City) (State) (Zip)
Long. _____ Lat. _____
Grid # 65-14-7

3) TYPE OF WORK (Check):
 New Well Deepening
 Reconditioning Plugging

4) PROPOSED USE (Check): Monitor Environmental Soil Boring Domestic
 Industrial Irrigation Injection Public Supply De-watering Testwell
If Public Supply well, were plans submitted to the TNRC? Yes No

5) _____

6) WELL LOG:
Date Drilling: 10/16/2002
Started 10/16/2002
Completed _____

DIAMETER OF HOLE		
Dia. (in.)	From (ft.)	To (ft.)
9	Surface	75

7) DRILLING METHOD (Check): Driven
 Air Rotary Mud Rotary Bored
 Air Hammer Cable Tool Jetted
 Other _____

8) Borehole Completion (Check): Open Hole Straight Wall
 Underreamed Gravel Packed Other _____
If Gravel Packed give interval from _____ ft. to _____ ft.

CASING, BLANK PIPE, AND WELL SCREEN DATA:					
Dia. (in.)	New or Used	Steel, Plastic, etc. Perf., Slotted, etc. Screen Mfg., if commercial	Setting (ft.)		Gage Casting Screen
			From	To	
6	N	PC	0	12	
6	N	PC SCREEN	12	26	.020
6	N	PC S.	26	35	
6	N	PC SCREEN	35	75	.020

9) CEMENTING DATA
Cemented from 0 ft. to 15 ft. No. of sacks used 7
_____ ft. to _____ ft. No. of sacks used _____
Method used TRIMME
Cemented by Aquability Construction LP
Distance to septic system field lines or other concentrated contamination _____ ft.
Method of verification of above distance _____

13) Well plugged within 48 hours

Casing left in well:		Cement/bentonite placed in well:		Sacks used:
From (ft)	To (ft)	From (ft)	To (ft)	

14) TYPE PUMP:
 Turbine Jet Submersible Cylinder
 Other _____
Depth to pump bowls, cylinder, jet, etc., _____ ft.

15) WELL TESTS:
Type test: Pump Bailer Jetted Estimated
Yield: 60 gpm with _____ ft. drawdown after _____ hrs.

16) WATER QUALITY:
Did you knowingly penetrate any strata which contained undesirable constituents?
 Yes No If yes, submit "REPORT OF UNDESIRABLE WATER"
Type of water? _____ Depth of strata _____
Was a chemical analysis made? Yes No

10) SURFACE COMPLETION:
 Specified Surface Slab Installed
 Specified Steel Sleeve Installed
 Pile Adapter Used
 Approved Alternative Procedure Used

11) WATER LEVEL:
Static level 23 ft. below land surface Date 10/16/02
Artesian flow _____ gpm. Date _____

12) PACKERS: RECEIVED Type _____ Depth _____
NOV 22 2002

I certify that I drilled this well (or the well was drilled under my direct supervision) and that each and all of the statements herein are true and correct. I understand that failure to complete items 1 thru 16 will result in the log(s) being returned for completion and resubmittal.

COMPANY NAME Aquability Construction LP WELL DRILLER'S LICENSE NO. 2854 W
(Type or print)

ADDRESS PO Box 874 Tomball TX 77377
(Street or RFD) (City) (State) (Zip)

(Signed) Joby Williams (Signed) _____ (Registered Driller Trainee)
(Licensed Well Driller)

Please attach electric log, chemical analysis, and other pertinent information, if available.

TDLR FORM 001WWD (4/98)

White - TDLR

Yellow - DRILLER

Pink - WELL OWNER

<i>Map Key</i>	<i>Number of Records</i>	<i>Direction</i>	<i>Distance (mi/ft)</i>	<i>Site</i>	<i>DB</i>
133	5 of 5	WSW	2.70 / 14,267.27	WILLIAMS BROTHERS WELL #10 TX	TCEQ WELL LOGS

Grid No: 65-14-7
Date Drilled: 10/18/2002
Owners Name: WILLIAMS BROTHERS WELL #10
County: HARRIS
Water Usage: DE-WATERING
Static Level: 23
Depth Drilled: 75
Latitude: 29.738258
Longitude: -95.383195

Send original copy by certified return receipt requested mail TDLR, P.O. Box 12157, Austin, TX 78711

State of Texas
WELL REPORT

Texas Department of Licensing & Regulation
P.O. Box 12157
Austin, TX 78711
512-463-7880

1) OWNER Williams Brothers ADDRESS PO Box 66428 Houston TX 77266
(Name) (Street or RFD) (City) (State) (Zip)

2) ADDRESS OF WELL'S LOCATION: WELL #10 Long. _____ Lat. _____
County Harris 3800 Milan Houston TX 77002 Grid # 6514-7
(Street, RFD or other) (City) (State) (Zip)

3) TYPE OF WORK (Check): New Well Deepening Reconditioning Plugging

4) PROPOSED USE (Check): Monitor Environmental Soil Boring Domestic Industrial Irrigation Injection Public Supply De-watering Testwell
If Public Supply well, were plans submitted to the TNRCC? Yes No

5) _____

6) WELL LOG:
Date Drilling: 10/18/2002
Completed: 10/18/2002

DIAMETER OF HOLE		
Dia. (in.)	From (ft.)	To (ft.)
9	Surface	75

7) DRILLING METHOD (Check): Driven Air Rotary Mud Rotary Bored Air Hammer Cable Tool Jetted Other _____

8) Borehole Completion (Check): Open Hole Straight Wall
 Underreamed Gravel Packed Other _____
If Gravel Packed give interval from _____ ft. to _____ ft.

CASING, BLANK PIPE, AND WELL SCREEN DATA:					
Dia. (in.)	New or Used	Steel, Plastic, etc. Perf., Slotted, etc. Screen Mfg., if commercial	Setting (ft.)		Gage Casting Screen
			From	To	
6	N	PRC	0	12	
6	N	PRC screen	12	26	.020
6	N	PRC S.	26	35	
6	N	PRC SCREEN	35	75	.020

9) CEMENTING DATA
Cemented from 0 ft. to 15 ft. No. of sacks used 7
_____ ft. to _____ ft. No. of sacks used _____
Method used TRIMME
Cemented by Aqua Utility Construction LP
Distance to septic system field lines or other concentrated contamination _____ ft.
Method of verification of above distance _____

13) Well plugged within 48 hours

Casing left in well:		Cement/bentonite placed in well:		Sacks used:
From (ft)	To (ft)	From (ft)	To (ft)	

14) TYPE PUMP: Turbine Jet Submersible Cylinder
 Other _____
Depth to pump bowls, cylinder, jet, etc., _____ ft.

15) WELL TESTS:
Type test: Pump Bailer Jetted Estimated
Yield: 60 gpm with _____ ft. drawdown after _____ hrs.

16) WATER QUALITY:
Did you knowingly penetrate any strata which contained undesirable constituents?
 Yes No If yes, submit "REPORT OF UNDESIRABLE WATER"
Type of water? _____ Depth of strata _____
Was a chemical analysis made? Yes No

11) WATER LEVEL:
Static level 23 ft. below land surface Date 10/18/2002
Artesian flow _____ gpm Date _____

12) PACKERS:
Type _____ Depth _____
N/A

I certify that I drilled this well (or the well was drilled under my direct supervision) and that each and all of the statements herein are true and correct. I understand that failure to complete items 1 thru 16 will result in the log(s) being returned for completion and resubmittal.

COMPANY NAME Aqua Utility Construction LP WELL DRILLER'S LICENSE NO. 2854 W
(Type or print)

ADDRESS PO Box 874 Tomball TX 77377
(Street or RFD) (City) (State) (Zip)

(Signed) Johany Williams (Signed) _____ (Registered Driller Trainee)

Please attach electric log, chemical analysis, and other pertinent information, if available.

TDLR FORM 001WWD (4/98)

White - TDLR Yellow - DRILLER Pink - WELL OWNER

<i>Map Key</i>	<i>Number of Records</i>	<i>Direction</i>	<i>Distance (mi/ft)</i>	<i>Site</i>	<i>DB</i>
134	1 of 14	N	2.71 / 14,322.63	Harris-Galveston Coast Subsidence Dist.,N.E.	GWDB
				TX	

Well Rep Track No:

State Well NO:

6514745

Owner Name:

Harris-Galveston Coast Subsidence Dist.,N.E.

Drilling Start Dt:

Drilling Month:

Drilling Day:

Drilling Year:

1980

Well Depth:

299

Well Usage:

Unused

Water Level Status:

Latitude:

29.7913890

Longitude:

-95.3338890

Data Source:

Groundwater Database (GWDB) Reports; GIS shapefile of GWDB well locations

Well Info Report:

<https://www3.twdb.texas.gov/apps/waterdatainteractive//GetReports.aspx?Num=6514745&Type=GWDB>

Document Link:

<https://www3.twdb.texas.gov/apps/waterdatainteractive//GetScannedImage.aspx?Num=6514745&Cnty=Harris>

<i>Map Key</i>	<i>Number of Records</i>	<i>Direction</i>	<i>Distance (mi/ft)</i>	<i>Site</i>	<i>DB</i>
134	2 of 14	N	2.71 / 14,322.63	Harris-Galveston Coast Subsidence Dist.,N.E.	GWDB
				TX	

Well Rep Track No:

State Well NO:

6514735

Owner Name:

Harris-Galveston Coast Subsidence Dist.,N.E.

Drilling Start Dt:

Drilling Month:

Drilling Day:

Drilling Year:

1980

Well Depth:

1597

Well Usage:

Unused

Water Level Status:

Latitude:

29.7913890

Longitude:

-95.3338890

Data Source:

Groundwater Database (GWDB) Reports; GIS shapefile of GWDB well locations

Well Info Report:

<https://www3.twdb.texas.gov/apps/waterdatainteractive//GetReports.aspx?Num=6514735&Type=GWDB>

Document Link:

<https://www3.twdb.texas.gov/apps/waterdatainteractive//GetScannedImage.aspx?Num=6514735&Cnty=Harris>

<i>Map Key</i>	<i>Number of Records</i>	<i>Direction</i>	<i>Distance (mi/ft)</i>	<i>Site</i>	<i>DB</i>
134	3 of 14	N	2.71 / 14,322.63	City of Houston Northeast #2 TX	GWDB

Well Rep Track No:

State Well NO:

6514759

Owner Name:

City of Houston Northeast #2

Drilling Start Dt:

Drilling Month:

Drilling Day:

Drilling Year:

1938

Well Depth:

1291

Well Usage:

Unused

Water Level Status:

Latitude:

29.7913890

Longitude:

-95.3338890

Data Source:

Groundwater Database (GWDB) Reports; GIS shapefile of GWDB well locations

Well Info Report:

<https://www3.twdb.texas.gov/apps/waterdatainteractive//GetReports.aspx?Num=6514759&Type=GWDB>

Document Link:

<https://www3.twdb.texas.gov/apps/waterdatainteractive//GetScannedImage.aspx?Num=6514759&Cnty=Harris>

Map Key	Number of Records	Direction	Distance (mi/ft)	Site	DB
134	4 of 14	N	2.71 / 14,322.63	Harris-Galveston Subsidence District TX	GWDB

Well Rep Track No:

State Well NO:

6514738

Owner Name:

Harris-Galveston Subsidence District

Drilling Start Dt:

Drilling Month:

Drilling Day:

Drilling Year:

1980

Well Depth:

487

Well Usage:

Unused

Water Level Status:

Latitude:

29.7911110

Longitude:

-95.3336110

Data Source:

Groundwater Database (GWDB) Reports; GIS shapefile of GWDB well locations

Well Info Report:

<https://www3.twdb.texas.gov/apps/waterdatainteractive//GetReports.aspx?Num=6514738&Type=GWDB>

Document Link:

<https://www3.twdb.texas.gov/apps/waterdatainteractive//GetScannedImage.aspx?Num=6514738&Cnty=Harris>

<i>Map Key</i>	<i>Number of Records</i>	<i>Direction</i>	<i>Distance (mi/ft)</i>	<i>Site</i>	<i>DB</i>
134	5 of 14	N	2.71 / 14,322.63	Harris-Galveston Coast Subsidence Dist.,N.E.	GWDB
				TX	

Well Rep Track No:
State Well NO: 6514742
Owner Name: Harris-Galveston Coast Subsidence Dist.,N.E.
Drilling Start Dt:
Drilling Month:
Drilling Day:
Drilling Year: 1980
Well Depth: 1033
Well Usage: Unused
Water Level Status:
Latitude: 29.7913890
Longitude: -95.3338890
Data Source: Groundwater Database (GWDB) Reports; GIS shapefile of GWDB well locations
Well Info Report: <https://www3.twdb.texas.gov/apps/waterdatainteractive//GetReports.aspx?Num=6514742&Type=GWDB>
Document Link: <https://www3.twdb.texas.gov/apps/waterdatainteractive//GetScannedImage.aspx?Num=6514742&Cnty=Harris>

<i>Map Key</i>	<i>Number of Records</i>	<i>Direction</i>	<i>Distance (mi/ft)</i>	<i>Site</i>	<i>DB</i>
134	6 of 14	N	2.71 / 14,322.63	Harris-Galveston Coast Subsidence Dist.,N.E.	GWDB
				TX	

Well Rep Track No:

State Well NO:

6514746

Owner Name:

Harris-Galveston Coast Subsidence Dist.,N.E.

Drilling Start Dt:

Drilling Month:

Drilling Day:

Drilling Year:

1980

Well Depth:

2170

Well Usage:

Unused

Water Level Status:

Latitude:

29.7913889

Longitude:

-95.3338889

Data Source:

Groundwater Database (GWDB) Reports; GIS shapefile of GWDB well locations

Well Info Report:

<https://www3.twdb.texas.gov/apps/waterdatainteractive//GetReports.aspx?Num=6514746&Type=GWDB>

Document Link:

<https://www3.twdb.texas.gov/apps/waterdatainteractive//GetScannedImage.aspx?Num=6514746&Cnty=Harris>

<i>Map Key</i>	<i>Number of Records</i>	<i>Direction</i>	<i>Distance (mi/ft)</i>	<i>Site</i>	<i>DB</i>
134	7 of 14	N	2.71 / 14,322.63	CITY OF HOUSTON TX	WUD

Primary Co: PAT J. DANIEL
Contact Ti: CITY SECRETARY
Operating Status: PLUGGED
PWSID: 1010013
Source ID: G1010013HH
Utility Name: CITY OF HOUSTON
WTRSRC: G1010013HH
Date Drilled: 00/00/1938
Well Depth: 1291
Screen Top: 0
Screen Bottom: 0
Water Usage: INACTIVE - PLUGGED
Gallons Per Minute: N/A
CCN: P1552
Latitude: 29.79162
Longitude: -95.3341
System Status: ACTIVE

<i>Map Key</i>	<i>Number of Records</i>	<i>Direction</i>	<i>Distance (mi/ft)</i>	<i>Site</i>	<i>DB</i>
134	8 of 14	N	2.71 / 14,322.63	HARRIS-GALVESTON SUBSIDENCE DISTRICT TX	TCEQ WELL LOGS

Grid No: 65-14-7J
Date Drilled: 02/29/1980
Owners Name: HARRIS-GALVESTON SUBSIDENCE DISTRICT
County: HARRIS
Water Usage: TEST WELL
Static Level: NOT REPORTED
Depth Drilled: 487
Latitude: 29.79162
Longitude: -95.3341

DUP

Send original copy by certified mail to the Texas Department of Water Resources, P. O. Box 13087, Austin, Texas 78711

State of Texas
WATER WELL REPORT

For TDWR use only
Well No. 65-14-7J
Located on map YES
Received: TH

ATTENTION OWNER: Confidentiality Privilege Notice on Reverse Side

1) OWNER Harris-Galveston Coastal Subsidence District Address P. O. Box 58847 Houston, Texas 77058
(Name) (Street or RFD) (City) (State) (Zip)

2) LOCATION OF WELL: County Harris 5 miles in N.E. direction from Houston
(N. E., S. W., etc.) (Town)

Legal description: Section No. _____ Block No. _____ Township _____
Abstract No. _____ Survey Name _____
Distance and direction from two intersecting section or survey lines _____

See attached map.

3) TYPE OF WORK (Check):
 New Well Deepening Reconditioning Plugging Driven Bored Air Rotary Cable Tool Jetted Other _____

4) PROPOSED USE (Check):
 Domestic Industrial Public Supply Irrigation Test Well Other _____

5) DRILLING METHOD (Check):
 Mud Rotary Air Hammer Driven Bored Air Rotary Cable Tool Jetted Other _____

6) WELL LOG:
4
Date drilled 2-29-80

DIAMETER OF HOLE		
Dia. (in.)	From (ft.)	To (ft.)
<u>7-7/8</u>	<u>Surface</u>	<u>487</u>

7) BOREHOLE COMPLETION:
 Open Hole Straight Wall Underreamed
 Gravel Packed Other _____
If Gravel Packed give interval ... from _____ ft. to _____ ft.

From (ft.)	To (ft.)	Description and color of formation material	Dia. (in.)	New or Used	Steel, Plastic, etc. Perf., Slotted, etc. Screen Mfg., if commercial	Setting (ft.)		Gage Casing Screen
						From	To	
See Attached								
			<u>4 1/2</u>	<u>N</u>	<u>Steel</u>	<u>+2</u>	<u>467</u>	<u>.237</u>
			<u>2 1/2</u>	<u>N</u>	<u>Steel</u>	<u>457</u>	<u>472</u>	
			<u>2 1/2</u>	<u>N</u>	<u>SST Screen</u>	<u>472</u>	<u>482</u>	
			<u>2 1/2</u>	<u>N</u>	<u>Steel</u>	<u>482</u>	<u>487</u>	

8) CASING, BLANK PIPE, AND WELL SCREEN DATA:

CEMENTING DATA
Cemented from 0 ft. to 467 ft.
Method used Pressure
Cemented by Halliburton
(Company or Individual)

9) WATER LEVEL:
Static level _____ ft. below land surface Date _____
Artesian flow _____ gpm. Date _____

10) PACKERS: Type Lead Depth 457

11) TYPE PUMP:
 Turbine Jet Submersible Cylinder
 Other _____
Depth to pump bowls, cylinder, jet, etc., _____ ft.

12) WELL TESTS:
 Type Test: Pump Bailer Jetted Estimated
Yield: _____ gpm with _____ ft. drawdown after _____ hrs.

13) WATER QUALITY:
Did you knowingly penetrate any strata which contained undesirable water? Yes No
If yes, submit "REPORT OF UNDESIRABLE WATER"
Type of water? _____ Depth of strata _____
Was a chemical analysis made? Yes No

I hereby certify that this well was drilled by me (or under my supervision) and that each and all of the statements herein are true to the best of my knowledge and belief.

NAME James O'Connor Water Well Drillers Registration No. 999
(Type or Print)

ADDRESS 5931 Brittmoore Houston Texas 77041
(Street or RFD) (City) (State) (Zip)

(Signed) James O'Connor LAYNE-WESTERN COMPANY, INC.
(Water Well Driller) (Company Name)

Please attach electric log, chemical analysis, and other pertinent information, if available.

FDWR-0392 (Rev. 1-12-79)

DEPARTMENT OF WATER RESOURCES COPY

K.R.

EXHIBIT C

SUBSIDENCE MONITOR/PIEZOMETERS
WELL SYSTEM CONSTRUCTION SITE

NORTHEAST

The construction site is located adjacent to the easterly boundary of the City of Houston Northeast Well Field Plant Yard; said Plant Yard being a tract of land located in the J. S. Collins Survey, Abstract 15, bounded on the north side by Brill Street, on the east side by Tuffly Park, and on the west side by Linn Street.

Northeast Site
 Layout of Piezometers and Subsidence Monitor
 Scale: 1" = 20 feet

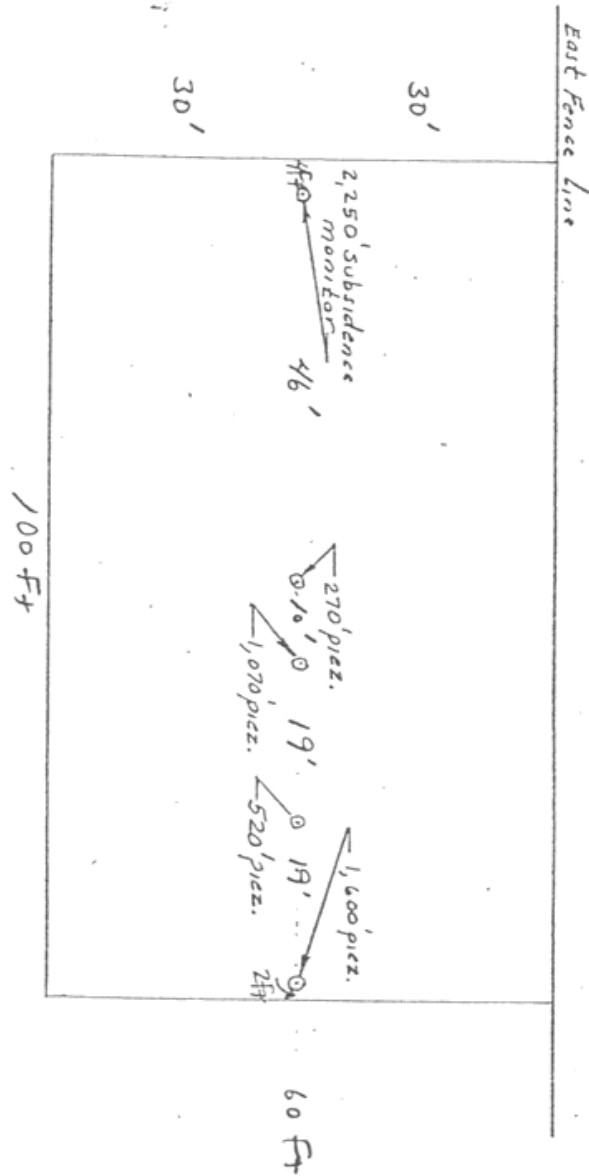

Layne-Western Company, Inc.

A Marley Company

P.O. Box 79009 · Houston, Texas 77079 · 713/466-5001

L O G - WELL #4 NORTHEAST PLANT SITE

0	3	Top Soil
3	15	Clay
15	20	Sand
20	35	Clay
35	40	Sand
40	130	Clay
130	140	Sand
140	169	Clay
169	175	Sand
175	180	Clay
180	243	Sand
243	270	Clay
270	301	Sand
301	360	Clay
360	379	Sand
379	385	Clay
385	401	Sand
401	415	Clay
415	430	Sand
430	445	Clay
445	488	Sand
488	490	Clay



WATER SUPPLY SERVICES

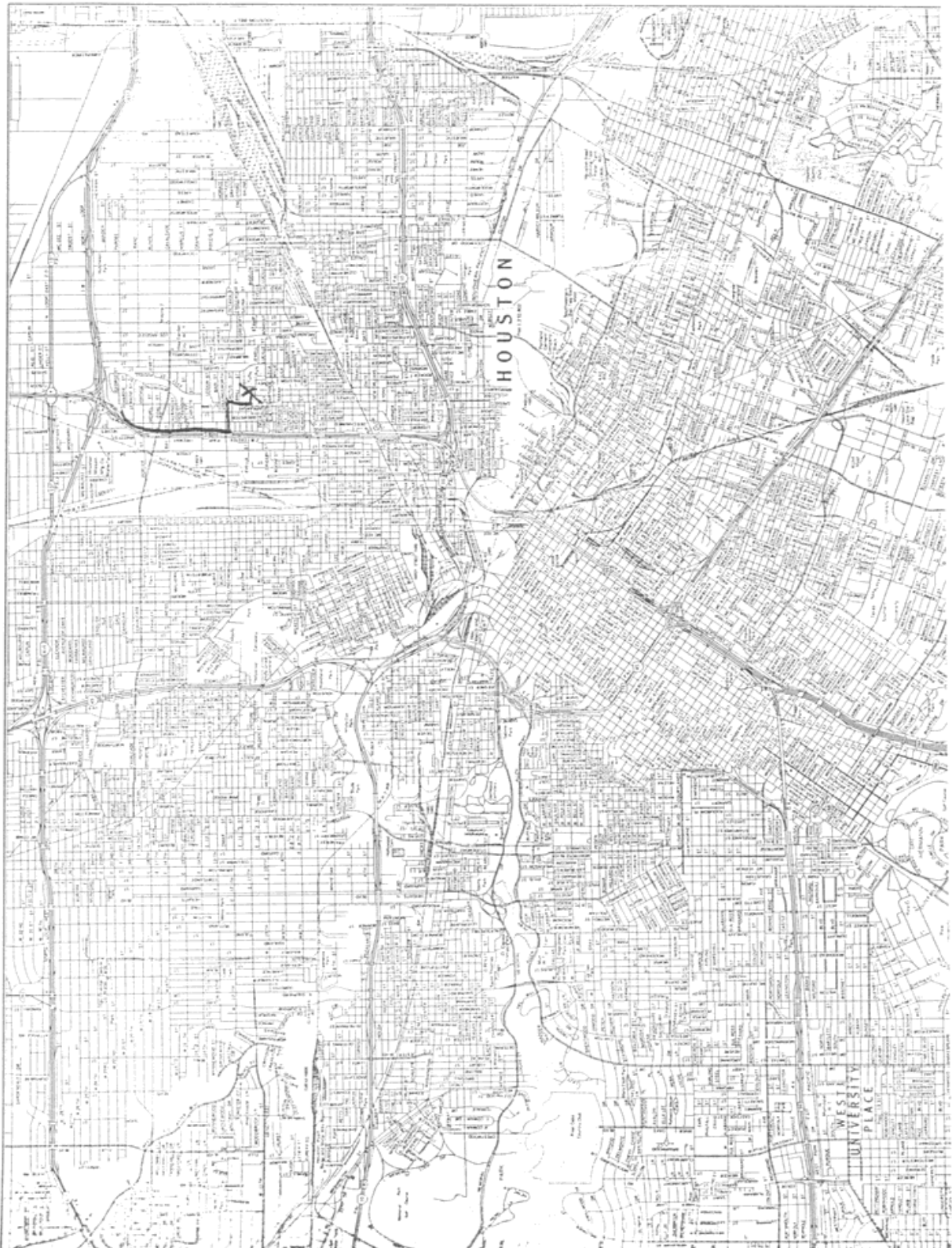

<i>Map Key</i>	<i>Number of Records</i>	<i>Direction</i>	<i>Distance (mi/ft)</i>	<i>Site</i>	<i>DB</i>
134	9 of 14	N	2.71 / 14,322.63	HARRIS-GALVESTON SUBSIDENCE DISTRICT TX	TCEQ WELL LOGS

Grid No: 65-14-7J
Date Drilled: 02/15/1980
Owners Name: HARRIS-GALVESTON SUBSIDENCE DISTRICT
County: HARRIS
Water Usage: TEST WELL
Static Level: NOT REPORTED
Depth Drilled: 1033
Latitude: 29.79163
Longitude: -95.3341

DUP

Send original copy by certified mail to the Texas Department of Water Resources P. O. Box 13087 Austin, Texas 78711

State of Texas
WATER WELL REPORT

For TDWR use only
Well No. 65-14-7J
Located on map YES
Received: TH

ATTENTION OWNER: Confidentiality Privilege Notice on Reverse Side

Harris-Galveston Coastal Subsidence District

1) OWNER Harris-Galveston Coastal Subsidence District Address P. O. Box 58847 Houston, Texas 77041

2) LOCATION OF WELL: County Harris 5 miles in N.E. direction from Houston

Legal description: Section No. _____ Block No. _____ Township _____
Abstract No. _____ Survey Name _____
Distance and direction from two intersecting section or survey lines _____

See attached map.

3) TYPE OF WORK (Check):
 New Well Deepening Reconditioning Plugging

4) PROPOSED USE (Check):
 Domestic Industrial Public Supply Irrigation Test Well Other

5) DRILLING METHOD (Check):
 Mud Rotary Air Hammer Driven Bored Air Rotary Cable Tool Jetted Other

6) WELL LOG: # 3 Date drilled 2-15-80

DIAMETER OF HOLE		
Dia. (in.)	From (ft.)	To (ft.)
<u>7-7/8</u>	Surface	<u>1033</u>

7) BOREHOLE COMPLETION:
 Open Hole Straight Wall Underreamed
 Gravel Packed Other _____
If Gravel Packed give interval . . . from _____ ft. to _____ ft.

From (ft.)	To (ft.)	Description and color of formation material	Dia. (in.)	New or Used	Steel, Plastic, etc. Perf., Slotted, etc. Screen Mfg., if commercial	Setting (ft.)		Gage Casing Screen
						From	To	
		<u>See Attached</u>	<u>4 1/2</u>	<u>N</u>	<u>Steel</u>	<u>+2</u>	<u>1013</u>	<u>.237</u>
			<u>2 1/2</u>	<u>N</u>	<u>Steel</u>	<u>1003</u>	<u>1018</u>	
			<u>2 1/2</u>	<u>N</u>	<u>SST Screen</u>	<u>1018</u>	<u>1028</u>	
			<u>2 1/2</u>	<u>N</u>	<u>Steel</u>	<u>1028</u>	<u>1033</u>	

8) CASING, BLANK PIPE, AND WELL SCREEN DATA:

CEMENTING DATA
Cemented from 0 ft. to 1013 ft.
Method used Pressure
Cemented by Halliburton (Company or Individual)

9) WATER LEVEL:
Static level _____ ft. below land surface Date _____
Artesian flow _____ gpm. Date _____

10) PACKERS: Type Lead Depth 1003

11) TYPE PUMP:
 Turbine Jet Submersible Cylinder
 Other _____
Depth to pump bowls, cylinder, jet, etc., _____ ft.

12) WELL TESTS:
 Type Test: Pump Bailer Jetted Estimated
Yield: _____ gpm with _____ ft. drawdown after _____ hrs.

13) WATER QUALITY:
Did you knowingly penetrate any strata which contained undesirable water? Yes No
If yes, submit "REPORT OF UNDESIRABLE WATER"
Type of water? _____ Depth of strata _____
Was a chemical analysis made? Yes No

I hereby certify that this well was drilled by me (or under my supervision) and that each and all of the statements herein are true to the best of my knowledge and belief.

NAME James O'Connor Water Well Drillers Registration No. 222
(Type or Print)

ADDRESS 5931 Brittmoore Houston Texas 77041
(Street or RFD) (City) (State) (Zip)

(Signed) James O'Connor LAYNE-WESTERN COMPANY, INC.
(Water Well Driller) (Company Name)

Please attach electric log, chemical analysis, and other pertinent information, if available.

TDWR-0392 (Rev. 1-12-79) DEPARTMENT OF WATER RESOURCES COPY

Layne-Western Company, Inc. A Marley Company

P.O. Box 79009 · Houston, Texas 77079 · 713/466-5001

L O G - WELL #3 NORTHEAST PLANT SITE

0	3	Top Soil
3	60	Clay
60	80	Sand
80	100	Clay
100	140	Sand
140	170	Clay
170	175	Sand
175	182	Clay
182	245	Sand
245	270	Clay
270	300	Sand
300	360	Clay
360	380	Sand
380	385	Clay
385	400	Sand
400	415	Clay
415	430	Sand
430	445	Clay
445	490	Sand
490	530	Clay
530	540	Sand
540	575	Clay
575	600	Sand
600	620	Clay
620	660	Sand
660	715	Clay
715	730	Sand
730	775	Clay
775	780	Sand
780	815	Clay
815	850	Sand
850	895	Clay
895	910	Sand
910	935	Clay
935	970	Sand
970	1009	Clay
1009	1036	Sand



WATER SUPPLY SERVICES

<i>Map Key</i>	<i>Number of Records</i>	<i>Direction</i>	<i>Distance (mi/ft)</i>	<i>Site</i>	<i>DB</i>
134	10 of 14	N	2.71 / 14,322.63	USGS-294728095200103 TX	FED USGS

Vertical Accuracy Unit: feet
Reporting Agency: USGS Texas Water Science Center
Site Number: USGS-294728095200103
Station Name: LJ-65-14-738 (Northeast Piezometer No. 4)
Site Type: Well
Latitude: 29.79138889000000
Longitude: -95.33388890000000
Date Drilled: 19800215
Well Depth: 487
Well Depth Unit: ft
Well Hole Depth:
W Hole Depth Unit:
Formation Type: Chicot Aquifer, undifferentiated

<i>Map Key</i>	<i>Number of Records</i>	<i>Direction</i>	<i>Distance (mi/ft)</i>	<i>Site</i>	<i>DB</i>
134	11 of 14	N	2.71 / 14,322.63	USGS-294728095200101 TX	FED USGS

Vertical Accuracy Unit: feet
Reporting Agency: USGS Texas Water Science Center
Site Number: USGS-294728095200101
Station Name: LJ-65-14-759
Site Type: Well
Latitude: 29.79138889000000
Longitude: -95.33388890000000
Date Drilled: 19380101
Well Depth: 1291
Well Depth Unit: ft
Well Hole Depth:
W Hole Depth Unit:
Formation Type: Chicot Aquifer, undifferentiated

<i>Map Key</i>	<i>Number of Records</i>	<i>Direction</i>	<i>Distance (mi/ft)</i>	<i>Site</i>	<i>DB</i>
134	12 of 14	N	2.71 / 14,322.63	USGS-294728095200102 TX	FED USGS

Vertical Accuracy Unit: feet
Reporting Agency: USGS Texas Water Science Center
Site Number: USGS-294728095200102
Station Name: LJ-65-14-735
Site Type: Well
Latitude: 29.79138889000000
Longitude: -95.33388890000000
Date Drilled: 19800201
Well Depth: 1596
Well Depth Unit: ft
Well Hole Depth:
W Hole Depth Unit:
Formation Type: Evangeline Aquifer

<i>Map Key</i>	<i>Number of Records</i>	<i>Direction</i>	<i>Distance (mi/ft)</i>	<i>Site</i>	<i>DB</i>
134	13 of 14	N	2.71 / 14,322.63	USGS-294728095200104 TX	FED USGS

Vertical Accuracy Unit: feet
Reporting Agency: USGS Texas Water Science Center
Site Number: USGS-294728095200104
Station Name: LJ-65-14-742
Site Type: Well
Latitude: 29.79138889000000
Longitude: -95.33388890000000
Date Drilled: 19800215
Well Depth: 1035
Well Depth Unit: ft
Well Hole Depth:
W Hole Depth Unit:
Formation Type: Chicot Aquifer, undifferentiated

<i>Map Key</i>	<i>Number of Records</i>	<i>Direction</i>	<i>Distance (mi/ft)</i>	<i>Site</i>	<i>DB</i>
134	14 of 14	N	2.71 / 14,322.63	USGS-294728095200105 TX	FED USGS

Vertical Accuracy Unit: feet
Reporting Agency: USGS Texas Water Science Center
Site Number: USGS-294728095200105
Station Name: LJ-65-14-745
Site Type: Well
Latitude: 29.79138889000000
Longitude: -95.33388890000000
Date Drilled: 19800201
Well Depth: 298
Well Depth Unit: ft
Well Hole Depth:
W Hole Depth Unit:
Formation Type: Chicot Aquifer, undifferentiated

<i>Map Key</i>	<i>Number of Records</i>	<i>Direction</i>	<i>Distance (mi/ft)</i>	<i>Site</i>	<i>DB</i>
135	1 of 1	SSW	2.75 / 14,501.36	T & L DRILLING TX	TCEQ WELL LOGS

Grid No: 65-22-1F
Date Drilled: 01/06/1983
Owners Name: T & L DRILLING
County: HARRIS
Water Usage: INDUSTRIAL
Static Level: 180
Depth Drilled: 361
Latitude: 29.714667
Longitude: -95.358957

State of Texas
WATER WELL REPORT
 For TDWR use only
 Well No. 65-22-1F
 Located on map YES
 Received: C.E.S.

Send original copy by certified mail to the Texas Department of Water Resources, P. O. Box 13087, Austin, Texas 78711
 ATTENTION OWNER: Confidentiality Privilege Notice on Reverse Side

1) OWNER T & L Drilling Address P. O. Box 1889 Conroe TX 77305
 (Name) (Street or RFD) (City) (State) (Zip)

2) LOCATION OF WELL: County Harris 5 miles in NE direction from Houston
 (N. E., S. W., etc.) (Town)

Driller must complete the legal description to the right with distance and direction from two intersecting section or survey lines, or he must locate and identify the well on an official Quarter- or Half-Scale Texas County General Highway Map and attach the map to this form.

Legal description: Section No. _____ Block No. _____ Township _____
 Abstract No. _____ Survey Name _____
 Distance and direction from two intersecting section or survey lines _____

RE: Dussen Park #1 See attached map. map on 65-29-3K

3) TYPE OF WORK (Check): New Well Deepening Reconditioning Plugging
 4) PROPOSED USE (Check): Domestic Industrial Public Supply Irrigation Test Well Other _____
 5) DRILLING METHOD (Check): Mud Rotary Air Hammer Driven Bored Air Rotary Cable Tool Jetted Other _____

6) WELL LOG: DIAMETER OF HOLE
 Dia. (in.) From (ft.) To (ft.)
6 3/4 Surface 361
 Date drilled 1-6-83

7) BOREHOLE COMPLETION: Open Hole Straight Wall Underreamed
 Gravel Packed Other _____
 If Gravel Packed give interval ... from _____ ft. to _____ ft.

From (ft.)	To (ft.)	Description and color of formation material	8) CASING, BLANK PIPE, AND WELL SCREEN DATA:					
			Dia. (in.)	New or Used	Steel, Plastic, etc. Perf., Slotted, etc. Screen Mfg., if commercial	Setting (ft.) From To	Gage Casing Screen	
0	3	top soil						
3	15	clay						
15	37	sand						
37	149	clay	4	N	PVC	0	340	40
149	210	sand	2 1/2	N	Everflo	341	361	20
210	238	clay	2 1/2	N	PVC Liner	331	341	80
238	284	sand						
284	343	clay						
343	361	sand						

CEMENTING DATA
 Cemented from 20 sacks ft. to _____ ft.
 Method used pressure
 Cemented by O'Day Drilling Co., Inc.
 (Company or Individual)

9) WATER LEVEL:
 Static level 180 ft. below land surface Date _____
 Artesian flow _____ gpm. Date _____

10) PACKERS: Type Depth

11) TYPE PUMP:
 Turbine Jet Submersible Cylinder
 airline
 Depth to pump bowls, cylinder, jet, etc., 330 ft.

12) WELL TESTS:
 Type Test Pump Baller XXX Estimated
 Yield: 60 gpm with _____ ft. drawdown after _____ hrs.

13) WATER QUALITY:
 Did you knowingly penetrate any strata which contained undesirable water? Yes No
 If yes, submit "REPORT OF UNDESIRABLE WATER"
 Type of water? _____ Depth of strata _____
 Was a chemical analysis made? Yes No

I hereby certify that this well was drilled by me (or under my supervision) and that each and all of the statements herein are true to the best of my knowledge and belief.

NAME Orlen O'Day Water Well Drillers Registration No. 786
 (Type or Print)

ADDRESS P. O. Box 162 Pearland Texas 77581
 (Street or RFD) (City) (State) (Zip)

(Signed) Orlen O'Day O'Day Drilling Co., Inc.
 (Water Well Driller)

Please attach electric log, chemical analysis, and other pertinent information, if available.

TDWR-0392 (Rev. 1-12-79) DEPARTMENT OF WATER RESOURCES COPY

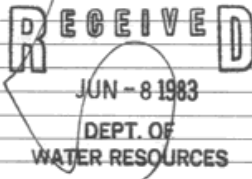

Map Key	Number of Records	Direction	Distance (mi/ft)	Site	DB
136	1 of 1	NW	2.75 / 14,529.22	GEORGE & LORI RODRIGUEZ 315 EMERY HOUSTON TX 77009	SDRW WELLS

Track NO: 44920
Date Submitted: 2004-09-15
Owner Name: GEORGE & LORI RODRIGUEZ
Owner Address: 315 EMERY
Owner Address2:
Owner City: HOUSTON
Owner State: TX
Owner Zip: 77009
County: Harris
Type of Work: New Well
Typ of Wrk Oth Descr:
Proposed Use: Domestic
Prop Use Oth Descr:
Latitude: 29.784167
Longitude: -95.3675
Drilling Date Started: 2004-07-20
Drilling Date Completed: 2004-07-22
Chemical Analysis: No
Company Name: SCOTT DRILLING INC
Company Address: 11923 GREEN PINE CIRCLE
CompanyAddress2:
Company City: HOUSTON
Company State: TX
Company Zip: 77066
Company Country:
Data Source: Full SDR Database; SDRDB Well Location (Map)
Report Link: <https://www3.twdb.texas.gov/apps/waterdatainteractive/GetReports.aspx?Num=44920&Type=SDR-Well>

Well Borehole Information

Top Depth: 0
Bottom Depth: 450

Top Depth:
Bottom Depth: 450.0

Well Levels

Measurement: 185
Measurement Date: 2004-07-22

<i>Map Key</i>	<i>Number of Records</i>	<i>Direction</i>	<i>Distance (mi/ft)</i>	<i>Site</i>	<i>DB</i>
137	1 of 4	WNW	2.76 / 14,559.32	City of Houston (Central #20) TX	GWDB

Well Rep Track No:
State Well NO: 6513904
Owner Name: City of Houston (Central #20)
Drilling Start Dt:
Drilling Month: 1
Drilling Day:
Drilling Year: 1949
Well Depth: 1960
Well Usage: Public Supply
Water Level Status:
Latitude: 29.7672220
Longitude: -95.3830550
Data Source: Groundwater Database (GWDB) Reports; GIS shapefile of GWDB well locations
Well Info Report: <https://www3.twdb.texas.gov/apps/waterdatainteractive//GetReports.aspx?Num=6513904&Type=GWDB>
Document Link: <https://www3.twdb.texas.gov/apps/waterdatainteractive//GetScannedImage.aspx?Num=6513904&Cnty=Harris>

<i>Map Key</i>	<i>Number of Records</i>	<i>Direction</i>	<i>Distance (mi/ft)</i>	<i>Site</i>	<i>DB</i>
137	2 of 4	WNW	2.76 / 14,559.32	CITY OF HOUSTON TX	WUD

Primary Co: PAT J. DANIEL
Contact Ti: CITY SECRETARY
Operating Status: PLUGGED
PWSID: 1010013
Source ID: G1010013M
Utility Name: CITY OF HOUSTON
WTRSRC: G1010013M
Date Drilled: 00/00/1949
Well Depth: 1920
Screen Top: 1015
Screen Bottom: 1940
Water Usage: INACTIVE - PLUGGED
Gallons Per Minute: 2100
CCN: P1552
Latitude: 29.767159
Longitude: -95.383068
System Status: ACTIVE

Map Key	Number of Records	Direction	Distance (mi/ft)	Site	DB
137	3 of 4	WNW	2.76 / 14,559.32	Houston, City of TX	WW HARRIS GAL

Well ID:	1021	Diameter (inches):	24
Aggre Lead Well:	1015	Year Drilled:	1949
Permit No:	W2013-1015-162445-0	Depth Drilled:	1960
Permit Start Date:	2/1/2013	Depth frm Surf(ft):	999
Permit End Dt:	1/31/2014	County:	H
Well Status:	L - Lost	Latitude:	29.766944
Regulatory Aarea:	2	Longitude:	-95.383055
Owner Name:	Houston, City of		
Billing Contact:	Carol Ellinger Haddock, P.E. Senior Assistant Director		
Billing Address:	611 Walker St., 18th Floor		
Billing Address 2:	NULL		
Billing City:	Houston		
Billing State:	TX		
Billing Zip:	77002		
Correspondence:	Braeswood		
Provision:	E - Authorized withdrawal is the total aggregate allocation for all wells		
Water Usage:	P - Public Supply		

<i>Map Key</i>	<i>Number of Records</i>	<i>Direction</i>	<i>Distance (mi/ft)</i>	<i>Site</i>	<i>DB</i>
137	4 of 4	WNW	2.76 / 14,559.32	USGS-294601095225801 TX	FED USGS

Vertical Accuracy Unit: feet
Reporting Agency: USGS Texas Water Science Center
Site Number: USGS-294601095225801
Station Name: LJ-65-13-904
Site Type: Well
Latitude: 29.76722220000000
Longitude: -95.38305560000000
Date Drilled: 19490101
Well Depth: 1960
Well Depth Unit: ft
Well Hole Depth:
W Hole Depth Unit:
Formation Type: Evangeline Aquifer

Map Key	Number of Records	Direction	Distance (mi/ft)	Site	DB
138	1 of 2	N	2.76 / 14,561.96	City of Houston Northeast TX	GWDB

Well Rep Track No:

State Well NO:

6514727

Owner Name:

City of Houston Northeast

Drilling Start Dt:

Drilling Month:

Drilling Day:

Drilling Year:

1931

Well Depth:

1876

Well Usage:

Unused

Water Level Status:

Latitude:

29.7911110

Longitude:

-95.3347220

Data Source:

Groundwater Database (GWDB) Reports; GIS shapefile of GWDB well locations

Well Info Report:

<https://www3.twdb.texas.gov/apps/waterdatainteractive//GetReports.aspx?Num=6514727&Type=GWDB>

Document Link:

<https://www3.twdb.texas.gov/apps/waterdatainteractive//GetScannedImage.aspx?Num=6514727&Cnty=Harris>

<i>Map Key</i>	<i>Number of Records</i>	<i>Direction</i>	<i>Distance (mi/ft)</i>	<i>Site</i>	<i>DB</i>
138	2 of 2	N	2.76 / 14,561.96	CITY OF HOUSTON TX	WUD

Primary Co: PAT J. DANIEL
Contact Ti: CITY SECRETARY
Operating Status: PLUGGED
PWSID: 1010013
Source ID: G1010013HG
Utility Name: CITY OF HOUSTON
WTRSRC: G1010013HG
Date Drilled: 00/00/1931
Well Depth: 1871
Screen Top: 0
Screen Bottom: 0
Water Usage: INACTIVE - PLUGGED
Gallons Per Minute: N/A
CCN: P1552
Latitude: 29.79106
Longitude: -95.336328
System Status: ACTIVE

<i>Map Key</i>	<i>Number of Records</i>	<i>Direction</i>	<i>Distance (mi/ft)</i>	<i>Site</i>	<i>DB</i>
139	1 of 1	SSE	2.79 / 14,726.36	Petroleum Rectifying Co. TX	GWDB

Well Rep Track No:

State Well NO:

6522217

Owner Name:

Petroleum Rectifying Co.

Drilling Start Dt:

Drilling Month:

Drilling Day:

Drilling Year:

1941

Well Depth:

505

Well Usage:

Industrial

Water Level Status:

Latitude:

29.7116670

Longitude:

-95.3263890

Data Source:

Groundwater Database (GWDB) Reports; GIS shapefile of GWDB well locations

Well Info Report:

<https://www3.twdb.texas.gov/apps/waterdatainteractive//GetReports.aspx?Num=6522217&Type=GWDB>

Document Link:

<https://www3.twdb.texas.gov/apps/waterdatainteractive//GetScannedImage.aspx?Num=6522217&Cnty=Harris>

Map Key	Number of Records	Direction	Distance (mi/ft)	Site	DB
140	1 of 2	ENE	2.81 / 14,815.45	John H. Harrison TX	GWDB

Well Rep Track No:

State Well NO:

6514819

Owner Name:

John H. Harrison

Drilling Start Dt:

Drilling Month:

Drilling Day:

Drilling Year:

1963

Well Depth:

120

Well Usage:

Domestic

Water Level Status:

Latitude:

29.7683330

Longitude:

-95.2975000

Data Source:

Groundwater Database (GWDB) Reports; GIS shapefile of GWDB well locations

Well Info Report:

<https://www3.twdb.texas.gov/apps/waterdatainteractive//GetReports.aspx?Num=6514819&Type=GWDB>

Document Link:

<https://www3.twdb.texas.gov/apps/waterdatainteractive//GetScannedImage.aspx?Num=6514819&Cnty=Harris>

<i>Map Key</i>	<i>Number of Records</i>	<i>Direction</i>	<i>Distance (mi/ft)</i>	<i>Site</i>	<i>DB</i>
140	2 of 2	ENE	2.81 / 14,815.45	JOHN H. HARRISON TX	TCEQ WELL LOGS

Grid No: 65-14-8A
Date Drilled: 01/07/1963
Owners Name: JOHN H. HARRISON
County: HARRIS
Water Usage: HOME
Static Level: 86
Depth Drilled: 120
Latitude: 29.769256
Longitude: -95.297439

65148A

File original copy with Texas Water Commission P. O. Box 2311, Capitol Station Austin 11, Texas.

State of Texas
DRILLERS LOG AND WELL DATA REPORT

For use by TWC only
Well No. 65-14-80
Located on map 44
By 44 Date 6/9
Map No. 102(2)

1) Well Owner: John H. Harrison 7201 Truck Street Houston
Name Street or RFD City State

2) Land Owner: _____
Name Street or RFD City State

3) Intended use: Industrial Municipal Irrigation Other Home
City State

4) Location of well: County HARRIS Labor _____ League _____ Abstract No. _____
Nth Wth Sth Eth of Section _____ Block No. _____ Survey _____
(Circle well survey on well maps)

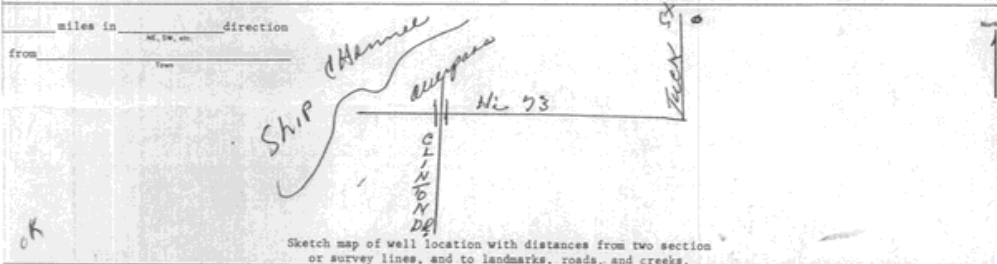

DRILLERS LOG OF WELL

Method of drilling: Rotary Diameter of hole 4 in. Date drilled Jan 7, 1963

All measurements made from 1 ft. above ground level.

From (ft)	To (ft)	Description and color of formation material	From (ft)	To (ft)	Description and color of formation material
0	10	Surface			
10	25	Red Clay			
25	30	Red Sand			
30	65	Brown Clay			
65	68	Red Sand			
68	80	Red Clay			
80	100	Blue Clay Shell			
100	120	Sand - fine			

(Use continuation sheets if necessary)

COMPLETION DATA

COMPLETION		CASING		SCREEN		
Straight wall <input checked="" type="checkbox"/>	Under reamed <input type="checkbox"/>	Type: Old <input type="checkbox"/> New <input checked="" type="checkbox"/>	Cemented from _____ ft. to _____ ft.	Type <u>Bawling Stainless</u>	Perforated <input checked="" type="checkbox"/>	Slotted <input type="checkbox"/>
Gravel packed <input type="checkbox"/>	Open hole <input type="checkbox"/>	Diameter (inches) <u>2</u>	Setting from (ft) <u>0</u> to (ft) <u>114</u>	Diameter (inches) <u>2</u>	Setting from (ft) <u>114</u> to (ft) <u>120</u>	
Other _____						

I hereby certify that this well was drilled by me (or under my supervision) and that each and all of the statements herein are true to the best of my knowledge and belief.

M. M. Smith ATL Well Service Reg. No. 241
Signature Company Name

Please attach electric log, chemical analysis, and other pertinent information if available.

If well was tested by your company or if you installed the permanent pump please complete the following:

WATER LEVEL AND PUMP DATA

Static water level <u>86'</u> ft. below _____	Pump type <u>Jet</u>
_____	Designed pumping rate <u>280</u> gpm <input type="checkbox"/> sph <input checked="" type="checkbox"/>
_____	Type power unit <u>Electric</u>
_____	Horsepower <u>3/4</u>
_____	Depth to bowls, cylinder, jet, etc., <u>105'</u> ft. below pump base.

Name of contractor testing well or installing permanent pump if other than your company: _____

C-34 (62-4)

Map Key	Number of Records	Direction	Distance (mi/ft)	Site	DB
141	1 of 3	N	2.83 / 14,923.64	Olds Press & Forge Co. TX	GWDB

Well Rep Track No:

State Well NO:

6514438

Owner Name:

Olds Press & Forge Co.

Drilling Start Dt:

Drilling Month:

Drilling Day:

Drilling Year:

1966

Well Depth:

302

Well Usage:

Industrial

Water Level Status:

Latitude:

29.7919450

Longitude:

-95.3452780

Data Source:

Groundwater Database (GWDB) Reports; GIS shapefile of GWDB well locations

Well Info Report:

<https://www3.twdb.texas.gov/apps/waterdatainteractive//GetReports.aspx?Num=6514438&Type=GWDB>

Document Link:

<https://www3.twdb.texas.gov/apps/waterdatainteractive//GetScannedImage.aspx?Num=6514438&Cnty=Harris>

<i>Map Key</i>	<i>Number of Records</i>	<i>Direction</i>	<i>Distance (mi/ft)</i>	<i>Site</i>	<i>DB</i>
141	2 of 3	N	2.83 / 14,923.64	OLDS PRESS AND FORGE TX	TCEQ WELL LOGS

Grid No: 65-14-7F
Date Drilled: 12/20/1974
Owners Name: OLDS PRESS AND FORGE
County: HARRIS
Water Usage: DOMESTIC
Static Level: 152
Depth Drilled: 302
Latitude: 29.79287
Longitude: -95.34557

80 53

end original copy by certified mail to the Texas Water Development Board . O. Box 13087 Austin, Texas 78711

State of Texas
WATER WELL REPORT

For TWDB use only
Well No. 65-14-7F
Located on map 425
Received: 95
dlr

1) OWNER:
Person having well drilled Olds Press and Forge Address 3303 Carr St. Houston, TX
(Name) (Street or RFD) (City) (State)

Landowner Same Address Same
(Name) (Street or RFD) (City) (State)

2) LOCATION OF WELL:
County Harris miles in _____ direction from _____
(N.E., S.W., etc.) (Town)

Locate by sketch map showing landmarks, roads, creeks, highway number, etc.*

SEE REVERSE SIDE

North
↑

(Use reverse side if necessary)

OR

Give legal location with distances and directions from adjacent sections or survey lines.

Labor _____ League _____
Block _____ Survey _____
Abstract No. _____
(NW 1/4 NE 1/4 SW 1/4 SE 1/4) of Section _____

3) TYPE OF WORK (Check):
New Well Deepening _____
Reconditioning _____ Plugging _____

4) PROPOSED USE (Check):
Domestic _____ Industrial Municipal _____
Irrigation _____ Test Well _____ Other _____

5) TYPE OF WELL (Check):
Rotary Driven _____ Dug _____
Cable _____ Jetted _____ Bored _____

6) WELL LOG:
Diameter of hole 4 in. Depth drilled 302 ft. Depth of completed well 302 ft. Date drilled 12-20-74
All measurements made from 0 ft. above ground level.

From (ft.)	To (ft.)	Description and color of formation material
0	24	Surface Clay
24	48	Clay
48	72	Clay and Sand
72	96	Clay
96	120	Clay and Sand Streaks
120	144	Sand and Gravel
144	168	Sand and Clay
168	192	Sand and Gravel
192	216	Sand and Clay
216	240	Clay and Sand
240	264	Sand and Shell
264	302	Sand

9) CASING:
Type: Old _____ New _____ Steel Plastic _____ Other _____
Cemented from _____ ft. to _____ ft.
Diameter (inches) _____ Setting From (ft.) _____ To (ft.) _____ Casing _____

10) SCREEN:
Type: Stainless steel rod base
Perforated Slotted _____
Diameter (inches) _____ Setting From (ft.) _____ To (ft.) _____ Slot Size _____
#12 gauge 292 302
2 1/2" Blank 278 292

11) WELL TESTS:
Was a pump test made? Yes _____ No If yes, by whom? _____
Yield: _____ gpm with _____ ft. drawdown after _____ hrs.
Bailer test _____ gpm with _____ ft. drawdown after _____ hrs.
Artesian flow _____ gpm
Temperature of water _____

12) WATER QUALITY:
Was a chemical analysis made? Yes _____ No
Did any strata contain undesirable water? Yes _____ No _____
Type of water? _____ depth of strata _____

7) COMPLETION (Check):
Straight wall Gravel packed _____ Other _____
Under reamed _____ Open Hole _____

8) WATER LEVEL:
Static level 152 ft. below land surface Date 12-20-74
Artesian pressure _____ lbs. per square inch Date _____
Depth to pump bowls, cylinder, jet, etc., 283 ft. below land surface.

I hereby certify that this well was drilled by me (or under my supervision) and that each and all of the statements herein are true to the best of my knowledge and belief.

NAME R. B. Lowry Water Well Drillers Registration No. 146
(Type or Print)

ADDRESS 4012 Fulton? B. O. Box 8707; Houston, TX 77009
(Street or RFD) (City) (State)

(Signed) R. B. Lowry LOWRY WATER WELLS
(Water Well Driller) (Company Name)

Please attach electric log, chemical analysis, and other pertinent information, if available.

*Additional instructions on reverse side.

2) LOCATION OF WELL:

The sketch showing the well location must be as accurate as possible, showing landmarks, in sufficient detail so that the well may be plotted on a General Highway Map of the county in which the well is located.

Reference points from which distances are measured and directions given should be of a permanent nature (e.g. highway intersections, center of towns, river and creek bridges, railroad crossings). The distance and direction from the nearest town should always be indicated.

When giving a legal description include a sketch showing location of the well within the described area. e.g. survey abstract.

Information furnished in Section 2) of the TWDBE-GM-53 is very important. Unless the well can be accurately located on a map the value of the other data contained in the Report is greatly reduced.

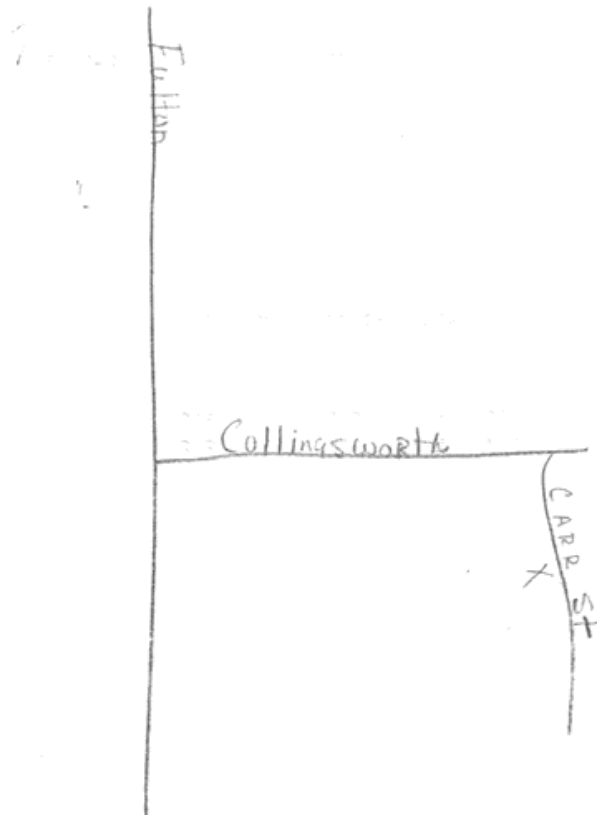

RECEIVED
MAY 13 1975
Central Records
Texas Water Development Board

RECEIVED
JAN 27 1975
TEXAS WATER
DEVELOPMENT BOARD

<i>Map Key</i>	<i>Number of Records</i>	<i>Direction</i>	<i>Distance (mi/ft)</i>	<i>Site</i>	<i>DB</i>
141	3 of 3	N	2.83 / 14,923.64	OLD PRESS & FORGE TX	TCEQ WELL LOGS

Grid No: 65-14-7C
Date Drilled: 05/19/1966
Owners Name: OLD PRESS & FORGE
County: HARRIS
Water Usage: INDUSTRIAL
Static Level: 145
Depth Drilled: 302
Latitude: 29.79287
Longitude: -95.34557

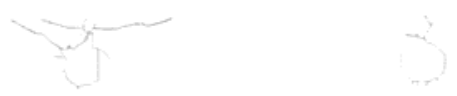

Send original copy by certified mail to the Texas Water Development Board P. O. Box 12386 Austin, Texas 78711

State of Texas
WATER WELL REPORT

For TWDB Form GN 7
Well No. 62-24-76
Located on map 4-85
Received: 6-2
Form GN 8 _____
Form GN 9 _____

1) OWNER: Person having well drilled Olds Press & Forge Address 3303 Carr St. Houston, Tex.
(Name) (Street or RFD) (City) (State)

Landowner Same Address _____
(Name) (Street or RFD) (City) (State)

2) LOCATION OF WELL: County Harris Labor _____ League _____ Abstract No. _____
NW $\frac{1}{4}$ NE $\frac{1}{4}$ SW $\frac{1}{4}$ SE $\frac{1}{4}$ of Section _____ Block No. _____ Survey _____
(Circle as many as are known)

miles in _____ direction from _____ (Town) NORTH ↑

LOCATION OF WELL: 3303 Carr St. Houston, Texas.

Sketch map of well location with distances from adjacent section or survey lines, and to landmarks, roads, and creeks.

3) TYPE OF WORK (Check): New Well Deepening
Reconditioning Plugging

4) PROPOSED USE (Check): Domestic Industrial Municipal
Irrigation Test Well Other

5) TYPE OF WELL (Check): Rotary Driven Dug
Cable Jetted Bored

6) WELL LOG: Diameter of hole 4" in. Depth drilled 302 ft. Depth of completed well 302 ft. Date drilled 5/19/66
All measurements made from 0 ft. above ground level.

From (ft.)	To (ft.)	Description and color of formation material	From (ft.)	To (ft.)	Description and color of formation material
0	56	Surface & Hard Red Clay	260	262	Sand - Shale
56	64	Fine Broken Red Sand	262	265	Soft Sandy Shale
64	96	Red Clay, Light Sand Breaks	265	272	Sand
96	120	Yellow Clay	272	277	Shale, Sandy
120	154	Yellow Clay, Sand Streaks	277	303	Sand, Good
154	192	Sand, Top Loose			
192	216	Sand & Gravel			
216	260	Red Shale			

(Use reverse side if necessary)

7) COMPLETION (Check): Straight wall Gravel packed Other
Under reamed Open hole

8) WATER LEVEL: Static level 145 ft. below land surface Date 5/19/66
Artesian pressure _____ lbs. per square inch Date _____

9) CASING: Type: old New Steel Plastic Other
Cemented from 0 ft. to 279 ft.

10) SCREEN: Type Stainless
Perforated Slotted

Diameter (inches)	Setting		Gage	Diameter (inches)	Setting		Slot size
	From (ft.)	To (ft.)			From (ft.)	To (ft.)	
4"	0	277	9 $\frac{1}{2}$ #	2 $\frac{1}{2}$ "	282	302	.011

11) WELL TESTS: Was a pump test made? Yes No If yes by whom? Yes with air
Yield: _____ gpm with _____ ft. drawdown after _____ hrs
Baller test _____ gpm with _____ ft. drawdown after _____ hrs
Artesian flow _____ gpm Date _____
Temperature of water _____
Was a chemical analysis made? Yes No
Did any strata contain undesirable water? Yes No
Type of water? _____ depth of strata _____

12) PUMP DATA: Manufacturer's Name McDonald Mfg. Co
Type Submersible H.P. 2 HP
Designed pumping rate _____ gpm gph
Type power unit Electric
Depth to bowls, cylinder, jet, etc., 210' ft. below land surface.

I hereby certify that this well was drilled by me (or under my supervision) and that each and all of the statements herein are true to the best of my knowledge and belief.

NAME R. B. LOWRY (Type or Print) Water Well Drillers Registration No. 146
Address 4012 Fulton Street Houston Texas
(Signed) R. B. Lowry (Water Well Driller) LOWRY WATER WELLS (Company Name)

Please attach electric log, chemical analysis, and other pertinent information, if available.

<i>Map Key</i>	<i>Number of Records</i>	<i>Direction</i>	<i>Distance (mi/ft)</i>	<i>Site</i>	<i>DB</i>
142	1 of 2	WNW	2.83 / 14,966.18	GLENWOOD CEMETERY TX	TCEQ WELL LOGS

Grid No: 65-13-9
Date Drilled: 12/14/1989
Owners Name: GLENWOOD CEMETERY
County: HARRIS
Water Usage: IRRIGATION
Static Level: 250
Depth Drilled: 512
Latitude: 29.765653
Longitude: -95.385137

Please use black ink. Send original copy by certified mail to the Texas Water Commission P.O. Box 13087 Austin, Texas 78711

State of Texas
WATER WELL REPORT
Texas Water Well Drillers Board
P. O. Box 13087
Austin, Texas 78711

ATTENTION OWNER: Confidentiality Privilege Notice on Reverse Side

1) OWNER Glenwood Cemetary Address 2525 Washington Ave. Houston
(Name) (Street or RFD) (City) (State) (Zip)

2) LOCATION OF WELL:
County Harris 2 miles in W direction from DT Houston
(N.E., S.W., etc.) (Town)

Driller must complete the legal description to the right with distance and direction from two intersecting section or survey lines, or he must locate and identify the well on an official Quarter- or Half-Scale Texas County General Highway Map and attach the map to this form.

Legal description:
Section No. _____ Block No. _____ Township _____
Abstract No. _____ Survey Name _____
Distance and direction from two intersecting section or survey lines _____

See attached map.

3) TYPE OF WORK (Check):
 New Well Deepening
 Reconditioning Plugging

4) PROPOSED USE (Check):
 Domestic Industrial Monitor Public Supply
 Irrigation Test Well Injection Other _____

5) DRILLING METHOD (Check): Driven
 Mud Rotary Air Hammer Jetted Bored
 Air Rotary Cable Tool Other _____

6) WELL LOG:
Date Drilling:
Started 14 Dec 1989
Completed 19 " 19"
DIAMETER OF HOLE:
Dia. (in.) From (ft.) To (ft.)
Surface 508
8 1/2 plus 2 463

7) BOREHOLE COMPLETION:
 Open Hole Straight Wall Underreamed
 Gravel Packed Other _____
If Gravel Packed give interval ... from _____ ft. to _____ ft.

8) CASING, BLANK PIPE, AND WELL SCREEN DATA:

From (ft.)	To (ft.)	Description and color of formation material	Dia. (in.)	New or Used	Steel, Plastic, etc. Perf., Slotted, etc. Screen Mfg., if commercial	Setting (ft.)		Gage Casing Screen
						From	To	
		<u>0 rotary 4 clay fill 10 clay 120 sand 130 sandy clay 160 sand 200 clay 210 sand 233 clay 306 sand 342 clay 370 sand 380 clay 421 sand 435 clay 453 sand 478 clay 483 sand 511 clay 512</u>						
			<u>N</u>	<u>5 1/2</u>	<u>Steel casing</u>	<u>plus 2</u>	<u>461</u>	<u>15 1/2</u>
			<u>N</u>	<u>3</u>	<u>lap</u>	<u>452</u>	<u>461</u>	<u>40 sdl</u>
			<u>N</u>	<u>3</u>	<u>ss rod base screen</u>	<u>461</u>	<u>476</u>	<u>12 GA</u>
			<u>N</u>	<u>3</u>	<u>steel lap</u>	<u>476</u>	<u>494</u>	<u>40 S</u>
			<u>N</u>	<u>3</u>	<u>SS rod base screen</u>	<u>494</u>	<u>509</u>	<u>14 GA</u>
						<u>509</u>	<u>511</u>	<u>BPV</u>

9) CEMENTING DATA [Rule 319.44(b)]
Cemented from _____ ft. to _____ ft. No. of Sacks Used _____
Method used Halliburton
Cemented by Swinehart

10) SURFACE COMPLETION
 Specified Surface Slab Installed [Rule 319.44(c)]
 Pitless Adapter Used [Rule 319.44(d)]
 Approved Alternative Procedure Used [Rule 319.71]

11) WATER LEVEL:
Static level 250 ft. below land surface Date 17 Dec 89
Artesian flow _____ gpm. Date _____

12) PACKERS: Type Depth
K packers 451' & 452'

13) TYPE PUMP:
 Turbine Jet Submersible Cylinder
Depth to pump bowls, cylinder, jet, etc., 315 ft.

14) WELL TESTS:
Type Test: Pump Bailer Jetted Estimated
Yield: 75 gpm with 40 ft. drawdown after 1 hrs.

15) WATER QUALITY:
Did you knowingly penetrate any strata which contained undesirable water? Yes No
If yes, submit "REPORT OF UNDESIRABLE WATER"
Type of water? _____ Depth of strata _____
Was a chemical analysis made? Yes No

I hereby certify that this well was drilled by me (or under my supervision) and that each and all of the statements herein are true to the best of my knowledge and belief. I understand that failure to complete items 1 thru 12 will result in the log(s) being returned for completion and resubmittal.

COMPANY NAME B.J. Swinehart Co., Inc Water Well Driller's License No. 229
(Type or Print)

ADDRESS 7524 N. Freeway. Houston, Texas 77037
(Street or RFD) (City) (State) (Zip)

(Signed) [Signature] (Signed) _____
(Licensed Water Well Driller) (Registered Driller Trainee)

Please attach electric log, chemical analysis, and other pertinent information, if available.
For TWC use only. Well No. SC 2-13-9
Located on map _____

RECEIVED
APR 24 1990
TEXAS WATER COMMISSION

CWB

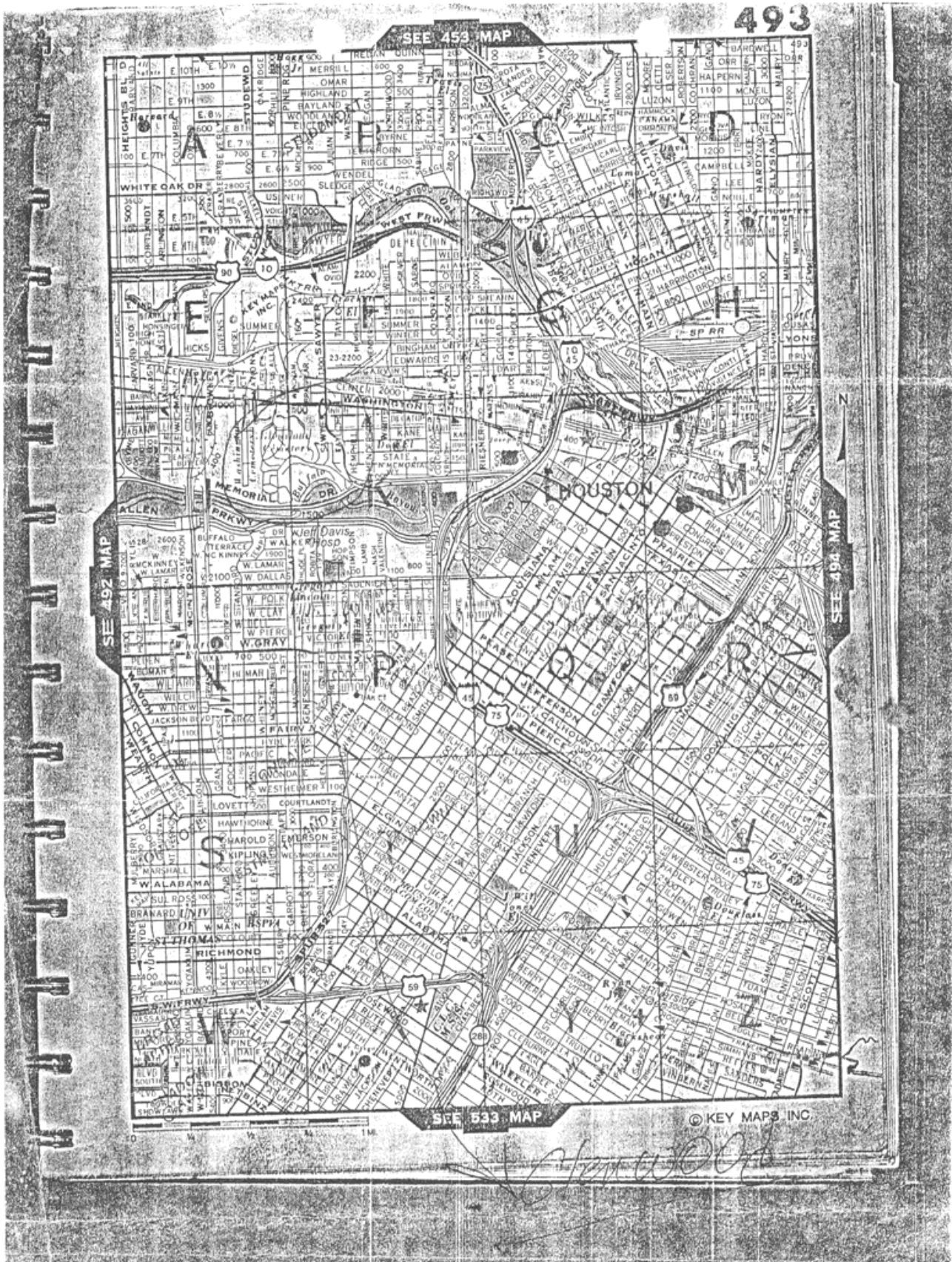

Map Key	Number of Records	Direction	Distance (mi/ft)	Site	DB
142	2 of 2	WNW	2.83 / 14,966.18	Glenwood Cemetery, Inc. TX	WW HARRIS GAL

Well ID:	9338	Diameter (inches):	4
Aggre Lead Well:	9338	Year Drilled:	1988
Permit No:	W2020-9338-210193-0	Depth Drilled:	500
Permit Start Date:	7/1/2020	Depth frm Surf(ft):	400
Permit End Dt:	8/7/2020	County:	H
Well Status:	2 - No electric or plumbing	Latitude:	29.7675
Regulatory Aarea:	2	Longitude:	-95.385555
Owner Name:	Glenwood Cemetery, Inc.		
Billing Contact:	Richard Ambrus, General Manager		
Billing Address:	2525 Washington Ave.		
Billing Address 2:	NULL		
Billing City:	Houston		
Billing State:	TX		
Billing Zip:	77007		
Correspondence:	NULL		
Provision:	9 - Based on permitted allocation or 20% of total demand, whichever is smaller		
Water Usage:	O - Other		

<i>Map Key</i>	<i>Number of Records</i>	<i>Direction</i>	<i>Distance (mi/ft)</i>	<i>Site</i>	<i>DB</i>
143	1 of 1	NNW	2.84 / 15,005.37	USGS-294732095205701 TX	FED USGS

Vertical Accuracy Unit: feet
Reporting Agency: USGS Texas Water Science Center
Site Number: USGS-294732095205701
Station Name: LJ-65-14-441
Site Type: Well
Latitude: 29.79250000000000
Longitude: -95.34944440000000
Date Drilled: 19920201
Well Depth: 523
Well Depth Unit: ft
Well Hole Depth: 540
W Hole Depth Unit: ft
Formation Type: Chicot Aquifer, undifferentiated

Map Key	Number of Records	Direction	Distance (mi/ft)	Site	DB
144	1 of 1	ENE	2.85 / 15,034.47	Robert Serna 7226 Tuck Houston TX	SDRW WELLS

Track NO: 353580
Date Submitted: 2014-02-06
Owner Name: Robert Serna
Owner Address: 111 Fawn Line
Owner Address2:
Owner City: Shepherd
Owner State: TX
Owner Zip: 77372
County: Harris
Type of Work: New Well
Typ of Wrk Oth Descr:
Proposed Use: Domestic
Prop Use Oth Descr:
Latitude: 29.769167
Longitude: -95.296389
Drilling Date Started: 2013-07-16
Drilling Date Completed: 2013-07-18
Chemical Analysis: No
Company Name: Patrick Drilling
Company Address: 914 Washington
CompanyAddress2:
Company City: Cleveland
Company State: TX
Company Zip: 77327
Company Country:
Data Source: Full SDR Database; SDRDB Well Location (Map)
Report Link: <https://www3.twdb.texas.gov/apps/waterdatainteractive/GetReports.aspx?Num=353580&Type=SDR-Well>

Well Borehole Information

Top Depth:
Bottom Depth: 246.0

Top Depth: 0
Bottom Depth: 246

Well Levels

Measurement: 1
Measurement Date: 2013-07-18

Map Key	Number of Records	Direction	Distance (mi/ft)	Site	DB
145	1 of 1	NW	2.85 / 15,049.19	Beauchamps Springs TX	GWDB

Well Rep Track No:

State Well NO:

6514768

Owner Name:

Beauchamps Springs

Drilling Start Dt:

Drilling Month:

Drilling Day:

Drilling Year:

Well Depth:

Well Usage:

Water Level Status:

Latitude:

29.7811110

Longitude:

-95.3741670

Data Source:

Groundwater Database (GWDB) Reports; GIS shapefile of GWDB well locations

Well Info Report:

<https://www3.twdb.texas.gov/apps/waterdatainteractive//GetReports.aspx?Num=6514768&Type=GWDB>

Document Link:

<https://www3.twdb.texas.gov/apps/waterdatainteractive//GetScannedImage.aspx?Num=6514768&Cnty=Harris>

<i>Map Key</i>	<i>Number of Records</i>	<i>Direction</i>	<i>Distance (mi/ft)</i>	<i>Site</i>	<i>DB</i>
146	1 of 1	WSW	2.87 / 15,179.52	DWIGHT PHILLIPS TX	TCEQ WELL LOGS

Grid No: 65-21-3G
Date Drilled: ???/??/????
Owners Name: DWIGHT PHILLIPS
County: HARRIS
Water Usage: HOME
Static Level: 94
Depth Drilled: 185
Latitude: 29.734238
Longitude: -95.384426

File original copy with Texas Water Commission P. O. Box 2311, Capitol Station Austin 11, Texas

State of Texas
DRILLERS LOG AND WELL DATA REPORT

For use by TWC only
Well No. 65-21-36
Located on map 44
By W Date 6-23
Map no. 102 (2)

1) Well Owner: Dwight Phillips Bellaire
2) Land Owner: Same
3) Intended use: Industrial ; Municipal ; Irrigation ; Other Home
4) Location of well: County Harris Labor _____ League _____ Abstract No. _____
N $\frac{1}{4}$ NE $\frac{1}{4}$ SW $\frac{1}{4}$ SE of Section _____ Block No. _____ Survey _____

_____ miles in _____ direction
from _____
Town _____

sketch
1 Block East of south west Freeway US 59
on old Richmond Rd.
north
Well site
US 59
south

Sketch map of well location with distances from two sections or survey lines, and to landmarks, roads, and creeks.

DRILLERS LOG OF WELL
Method of drilling: _____ Diameter of hole _____ in. Date drilled _____

All measurements made from _____ ft. above ground level.		Description and color of formation material		Description and color of formation material	
From (ft)	To (ft)	From (ft)	To (ft)	From (ft)	To (ft)
0	40	Surface clay			
40	44	Red sand (fine)			
44	90	Red clay			
90	115	Sand streaks & clay			
115	160	clay			
160	185	Sand coarse			

(Use continuation sheets if necessary)

COMPLETION DATA

COMPLETION		CASING		SCREEN	
Straight wall <input type="checkbox"/> Under reamed <input type="checkbox"/> Gravel packed <input type="checkbox"/> Open hole <input type="checkbox"/> Other <u>4x2 1/4" lead seal well.</u>		Type: Old <input type="checkbox"/> New <input checked="" type="checkbox"/> Cemented from _____ ft. to _____ ft.		Type <u>14 Bar W.P. 55 ft</u> Perforated <input type="checkbox"/> Slotted <input type="checkbox"/>	
		Diameter (inches) from (ft) Setting to (ft) <u>4 0-148</u>		Diameter (inches) from (ft) Setting to (ft) <u>2 1/2 160-185</u> <u>Screen 175-185</u>	

I hereby certify that this well was drilled by me (or under my supervision) and that each and all of the statements herein are true to the best of my knowledge and belief.
Driller Turbine Pump Service State _____ City _____ State _____ Reg. No. 213
Please attach electric log, chemical analysis, and other pertinent information if available. 9610 N. Shepherd
If well was tested by your company or if you installed the permanent pump please complete the following: Low Test

WATER LEVEL AND PUMP DATA		
Static water level <u>94 ft</u> ft. below _____		
feet	Pumping level hours	gpm

Pump type 1 hp Submersible
Designed pumping rate 800 gph at 30 lbs. gpm gph
Type power unit: Electric
Horsepower: 3/4 hp
Depth to bowls, cylinder, jet, etc., 140 ft ft. below pump base.

Name of contractor testing well or installing permanent pump if other than your company: Turbine Pump Service

C-34 (62-4)

<i>Map Key</i>	<i>Number of Records</i>	<i>Direction</i>	<i>Distance (mi/ft)</i>	<i>Site</i>	<i>DB</i>
147	1 of 2	ESE	2.89 / 15,242.74	TX	GWDB

Well Rep Track No:

State Well NO:

6522230

Owner Name:

Drilling Start Dt:

Drilling Month:

Drilling Day:

Drilling Year:

Well Depth:

62

Well Usage:

Public Supply

Water Level Status:

Latitude:

29.7372220

Longitude:

-95.2941670

Data Source:

Groundwater Database (GWDB) Reports; GIS shapefile of GWDB well locations

Well Info Report:

<https://www3.twdb.texas.gov/apps/waterdatainteractive//GetReports.aspx?Num=6522230&Type=GWDB>

Document Link:

<https://www3.twdb.texas.gov/apps/waterdatainteractive//GetScannedImage.aspx?Num=6522230&Cnty=Harris>

<i>Map Key</i>	<i>Number of Records</i>	<i>Direction</i>	<i>Distance (mi/ft)</i>	<i>Site</i>	<i>DB</i>
147	2 of 2	ESE	2.89 / 15,242.74	USGS-294413095173801 TX	FED USGS

Vertical Accuracy Unit: feet
Reporting Agency: USGS Texas Water Science Center
Site Number: USGS-294413095173801
Station Name: LJ-65-22-230
Site Type: Well
Latitude: 29.73722220000000
Longitude: -95.29416670000000
Date Drilled: 19740506
Well Depth: 62
Well Depth Unit: ft
Well Hole Depth:
W Hole Depth Unit:
Formation Type: Chicot Aquifer, Upper

<i>Map Key</i>	<i>Number of Records</i>	<i>Direction</i>	<i>Distance (mi/ft)</i>	<i>Site</i>	<i>DB</i>
148	1 of 1	N	2.89 / 15,266.59	M & N WELL SERVICE TX	TCEQ WELL LOGS

Grid No: 65-14-7M
Date Drilled: 06/01/1985
Owners Name: M & N WELL SERVICE
County: HARRIS
Water Usage: DOMESTIC
Static Level: 235
Depth Drilled: 346
Latitude: 29.794025
Longitude: -95.342461

State of Texas
WATER WELL REPORT

Texas Water Well Drillers Board
P. O. Box 13087
Austin, Texas 78711

Send original copy by certified mail to the Texas Department of Water Resources P. O. Box 13087 Austin, Texas 78711

ATTENTION OWNER: Confidentiality Privilege Notice on Reverse Side

1) OWNER M + N Well Serv Address 4922 Gaston Houston 77093 TX
(Name) (Street or RFD) (City) (State) (Zip)

2) LOCATION OF WELL:
County Starr miles in _____ direction from _____ (Town)
(N.E., S.W., etc.)

Legal description:
Section No. _____ Block No. _____ Township _____
Abstract No. _____ Survey Name _____
Distance and direction from two intersecting section or survey lines _____

See attached map. map on 65-14-4J

3) TYPE OF WORK (Check):
 New Well Deepening Reconditioning Plugging

4) PROPOSED USE (Check):
 Domestic Industrial Public Supply Irrigation Test Well Other _____

5) DRILLING METHOD (Check):
 Mud Rotary Air Hammer Driven Bored Air Rotary Cable Tool Jetted Other _____

6) WELL LOG:
Date drilled 6-1-85

DIAMETER OF HOLE		
Dia. (in.)	From (ft.)	To (ft.)
Surface		
<u>0 3/4</u>	<u>0</u>	<u>346</u>

7) BOREHOLE COMPLETION:
 Open Hole Straight Wall Underreamed
 Gravel Packed Other 2 Shells
If Gravel Packed give interval ... from _____ ft. to _____ ft.

From (ft.)	To (ft.)	Description and color of formation material	Dia. (in.)	New or Used	Steel, Plastic, etc. Perf., Slotted, etc. Screen Mfg., if commercial	Setting (ft.)		Gage Casing Screen
						From	To	
<u>0 - 94</u>	<u>TS clay</u>							
<u>94 - 106</u>	<u>clay</u>							
<u>106 - 220</u>	<u>clay</u>							
<u>220 - 252</u>	<u>clay</u>							
<u>252 - 323</u>	<u>clay</u>							
<u>323 - 346</u>	<u>sand</u>							

8) CASING, BLANK PIPE, AND WELL SCREEN DATA:
Dia. (in.) 4 N New or Used PVC Well Cas. Steel, Plastic, etc. Perf., Slotted, etc. Screen Mfg., if commercial
2H N " Screen Setting (ft.) From 0 To 330
330 - 346 Gage Casing Screen

CEMENTING DATA
Cemented from 0 ft. to 330 ft.
Method used Pressure
Cemented by Walt Otto (Company or Individual)

9) WATER LEVEL:
Static level 235 ft. below land surface Date 6-2-85
Artesian flow _____ gpm. Date _____

10) PACKERS: Type CIX 2 1/2 K Pade Depth 325

11) TYPE PUMP:
 Turbine Jet Submersible Cylinder
 Other _____
Depth to pump bowls, cylinder jet, etc. _____ ft.
Didn't set pump

12) WELL TESTS:
 Type Test Pump and Sailer Jetted Estimated
Yield: _____ gpm with _____ ft. drawdown after _____ hrs.

13) WATER QUALITY:
Did you knowingly penetrate any strata which contained undesirable water? Yes No
If yes, submit "REPORT OF UNDESIRABLE WATER"
Type of water? _____ Depth of strata _____
Was a chemical analysis made? Yes No

I hereby certify that this well was drilled by me (or under my supervision) and that each and all of the statements herein are true to the best of my knowledge and belief.

COMPANY NAME ALLWEATHER W.W.S. Water Well Driller's License No. 1929
(Type or Print)
ADDRESS 25330 Richard Rd Spring TX 77886
(Street or RFD) (City) (State) (Zip)
(Signed) Ch. Billings (Signed) _____
(Licensed Water Well Driller) (Registered Driller Trainee)

Please attach electric log, chemical analysis, and other pertinent information, if available.

For TOWR use only
Well No. 65-14-7M
Located on map 285 C.F.S.

DWR 0392 (Rev. 5-27-82) DEPARTMENT OF WATER RESOURCES COPY

RECEIVED
AUG 20 1985

DEPT. OF
WATER RESOURCES

(Use reverse side if necessary)

<i>Map Key</i>	<i>Number of Records</i>	<i>Direction</i>	<i>Distance (mi/ft)</i>	<i>Site</i>	<i>DB</i>
149	1 of 1	SSE	2.93 / 15,490.39	TWILLIGEAR TX	TCEQ WELL LOGS

Grid No: 65-30-5Y
Date Drilled: 04/03/1973
Owners Name: TWILLIGEAR
County: BRAZORIA
Water Usage: DOMESTIC
Static Level: 158
Depth Drilled: 304
Latitude: 29.5676
Longitude: -95.306586

65 30 54 GW 7

Send original copy by certified mail to the Texas Water Development Board P. O. Box 12386 Austin, Texas 78711

State of Texas WATER WELL REPORT

For TWDB use only Well No. 65-30-54 Located on map 73 Received: 73 Form GW 8 Form GW 9

1) OWNER: Person having well drilled TWILLIGEAR (Name) Address 2401 So. WAYSIDE HOUSTON (Street or RFD) (City) (State) Landowner SAME (Name) Address (Street or RFD) (City) (State)

2) LOCATION OF WELL: County BEAZORIA Labor League Abstract No. NW 1/4 NE 1/4 SW 1/4 SE 1/4 of Section Block No. Survey 1 miles in W direction from Pearland (Town)

See attached map

Sketch map of well location with distances from adjacent section or survey lines, and to landmarks, roads, and creeks.

3) TYPE OF WORK (Check): New Well [X] Deepening [] Reconditioning [] Plugging [] 4) PROPOSED USE (Check): Domestic [X] Industrial [] Municipal [] Irrigation [] Test Well [] Other [] 5) TYPE OF WELL (Check): Rotary [X] Driven [] Dug [] Cable [] Jetted [] Bored []

6) WELL LOG: Diameter of hole 6 1/2 + 4 1/2 in. Depth drilled 304 ft. Depth of completed well 304 ft. Date drilled 4-3-73 All measurements made from 1 ft. above ground level.

Table with columns: From (ft.), To (ft.), Description and color of formation material. Rows include: 0-3 Soil, 3-12 Clay - grey to red, 12-27 Sand - Brown - .005, 27-90 Clay - Red, 90-120 Sand - Brown - .008 - .012, 120-276 Clay - Red & blue, 276-304 Sand - white - .012 - .014 Clay

Table with columns: From (ft.), To (ft.), Description and color of formation material. (Use reverse side if necessary)

7) COMPLETION (Check): Straight wall [] Gravel packed [X] Other [] Under reamed [] Open hole []

8) WATER LEVEL: Static level 158 ft. below land surface Date 4-5-73 Artesian pressure lbs. per square inch Date

9) CASING: Type: old [] New [X] Steel [X] Plastic [] Other [] Cemented from 100 ft. to 290 ft.

10) SCREEN: Type Plastic wrapped on steel pipe - undulated Perforated [] Slotted []

Table with columns: Diameter (inches), Setting (From (ft.) To (ft.)), Gage. Row: 4" 0 290 standard

Table with columns: Diameter (inches), Setting (From (ft.) To (ft.)), Slot size. Rows: 2 1/2" 290 292 Blank, 2 1/2" 292 304 .012

11) WELL TESTS: Was a pump test made? [] Yes [X] No If yes by whom? Blow-down with compressor by diller Yield: 75 gpm with ft. drawdown after hrs Bailer test gpm with ft. drawdown after hrs Artesian flow gpm Date Temperature of water Was a chemical analysis made? [] Yes [] No Did any strata contain undesirable water? [] Yes [] No Type of water? depth of strata

12) PUMP DATA: Manufacturer's Name Reda Type Submersible H.P. 1 Designed pumping rate 12 gpm gph [] Type power unit Oelvis - 10 - 230 v Depth to bowls cylinder, jet, etc., 231 ft. below land surface.

I hereby certify that this well was drilled by me (or under my supervision) and that each and all of the statements herein are true to the best of my knowledge and belief. NAME JOHN A. Pyburn (Type or Print) Water Well Drillers Registration No. 843 Address 13910 Almuda School Rd Houston, Texas (Street or RFD) (City) (State) (Signed) John A. Pyburn (Water Well Driller) Almuda Water Well Service (Company Name)

Please attach electric log, chemical analysis, and other pertinent information, if available.



Map Key	Number of Records	Direction	Distance (mi/ft)	Site	DB
150	1 of 3	N	2.95 / 15,575.32	Hunt-Wesson Foods, Inc Well #3 TX	GWDB

Well Rep Track No:

State Well NO:

6514407

Owner Name:

Hunt-Wesson Foods, Inc Well #3

Drilling Start Dt:

Drilling Month:

Drilling Day:

Drilling Year:

1946

Well Depth:

782

Well Usage:

Public Supply

Water Level Status:

Latitude:

29.7941670

Longitude:

-95.3433340

Data Source:

Groundwater Database (GWDB) Reports; GIS shapefile of GWDB well locations

Well Info Report:

<https://www3.twdb.texas.gov/apps/waterdatainteractive//GetReports.aspx?Num=6514407&Type=GWDB>

Document Link:

<https://www3.twdb.texas.gov/apps/waterdatainteractive//GetScannedImage.aspx?Num=6514407&Cnty=Harris>

<i>Map Key</i>	<i>Number of Records</i>	<i>Direction</i>	<i>Distance (mi/ft)</i>	<i>Site</i>	<i>DB</i>
150	2 of 3	N	2.95 / 15,575.32	Hunt-Wesson Foods, Inc Well #4 TX	GWDB

Well Rep Track No:

State Well NO:

6514408

Owner Name:

Hunt-Wesson Foods, Inc Well #4

Drilling Start Dt:

Drilling Month:

9

Drilling Day:

Drilling Year:

1948

Well Depth:

1022

Well Usage:

Industrial

Water Level Status:

Latitude:

29.7955560

Longitude:

-95.3438890

Data Source:

Groundwater Database (GWDB) Reports; GIS shapefile of GWDB well locations

Well Info Report:

<https://www3.twdb.texas.gov/apps/waterdatainteractive//GetReports.aspx?Num=6514408&Type=GWDB>

Document Link:

<https://www3.twdb.texas.gov/apps/waterdatainteractive//GetScannedImage.aspx?Num=6514408&Cnty=Harris>

<i>Map Key</i>	<i>Number of Records</i>	<i>Direction</i>	<i>Distance (mi/ft)</i>	<i>Site</i>	<i>DB</i>
150	3 of 3	N	2.95 / 15,575.32	Hunt-Wesson Foods, Inc TX	GWDB

Well Rep Track No:

State Well NO:

6514425

Owner Name:

Hunt-Wesson Foods, Inc

Drilling Start Dt:

Drilling Month:

Drilling Day:

Drilling Year:

1928

Well Depth:

834

Well Usage:

Plugged or Destroyed

Water Level Status:

Latitude:

29.7938890

Longitude:

-95.3444450

Data Source:

Groundwater Database (GWDB) Reports; GIS shapefile of GWDB well locations

Well Info Report:

<https://www3.twdb.texas.gov/apps/waterdatainteractive//GetReports.aspx?Num=6514425&Type=GWDB>

Document Link:

<https://www3.twdb.texas.gov/apps/waterdatainteractive//GetScannedImage.aspx?Num=6514425&Cnty=Harris>

<i>Map Key</i>	<i>Number of Records</i>	<i>Direction</i>	<i>Distance (mi/ft)</i>	<i>Site</i>	<i>DB</i>
151	1 of 1	SE	2.96 / 15,654.20	Christensen Courts TX	GWDB

Well Rep Track No:
State Well NO: 6522201
Owner Name: Christensen Courts
Drilling Start Dt:
Drilling Month:
Drilling Day:
Drilling Year: 1948
Well Depth: 235
Well Usage: Public Supply
Water Level Status:
Latitude: 29.7133340
Longitude: -95.3152780
Data Source: Groundwater Database (GWDB) Reports; GIS shapefile of GWDB well locations
Well Info Report: <https://www3.twdb.texas.gov/apps/waterdatainteractive//GetReports.aspx?Num=6522201&Type=GWDB>
Document Link: <https://www3.twdb.texas.gov/apps/waterdatainteractive//GetScannedImage.aspx?Num=6522201&Cnty=Harris>

<i>Map Key</i>	<i>Number of Records</i>	<i>Direction</i>	<i>Distance (mi/ft)</i>	<i>Site</i>	<i>DB</i>
152	1 of 1	NNW	2.97 / 15,665.52	C.C. KERN TX	TCEQ WELL LOGS

Grid No: 65-14-4K
Date Drilled: 05/08/1983
Owners Name: C.C. KERN
County: HARRIS
Water Usage: DOMESTIC
Static Level: 98
Depth Drilled: 348
Latitude: 29.791758
Longitude: -95.359599

Please use black ink. Send original copy by certified mail to the Texas Department of Water Resources P. O. Box 13087 Austin, Texas 78711

State of Texas
WATER WELL REPORT
Texas Water Well Drillers Board
P. O. Box 13087
Austin, Texas 78711

ATTENTION OWNER: Confidentiality Privilege Notice on Reverse Side

1) OWNER C. C. Heron (Name) Address 3406 Moore St. Houston TX 77009 (Street or RFD) (City) (State) (Zip)

2) LOCATION OF WELL: County Harris miles in _____ direction from _____ (Town)

Driller must complete the legal description to the right with distance and direction from two intersecting section or survey lines, or he must locate and identify the well on an official Quarter- or Half-Scale Texas County General Highway Map and attach the map to this form.

Legal description: Section No. _____ Block No. _____ Township _____
Abstract No. _____ Survey Name _____
Distance and direction from two intersecting section or survey lines _____

3) TYPE OF WORK (Check): New Well Deepening Reconditioning Plugging

4) PROPOSED USE (Check): Domestic Industrial Public Supply Irrigation Test Well Other _____

5) DRILLING METHOD (Check): Mud Rotary Air Hammer Driven Bored Air Rotary Cable Tool Jetted Other _____

6) WELL LOG: Date drilled May 7+8 1983 (JUNE)

From (ft.)	To (ft.)	DIAMETER OF HOLE		
		Dia. (in.)	From (ft.)	To (ft.)
0	5	6 1/2	Surface	230
5	24	3 3/8	230	248

7) BOREHOLE COMPLETION: Open Hole Straight Well Indreamed Gravel Packed Other Dual string

8) CASING, BLANK PIPE, AND WELL SCREEN DATA:

Dia. (in.)	New or Used	Steel, Plastic, etc. Perf., Slotted, etc. Screen Mfg., if commercial	Setting (ft.)		Gage Casing Screen
			From	To	
4	N	PTC	72	230	40
2 3/8	N	PTC slotted	228	248	12

9) CEMENTING DATA [Rule 319.44(b)]
Cemented from 230 ft. to Surface ft.
Method used Haliburton
Cemented by Self

10) SURFACE COMPLETION
 Specified Surface Slab Installed [Rule 319.44(c)]
 Pitless Adapter Used [Rule 319.44(d)]
 Approved Alternative Procedure Used [Rule 319.71]

11) WATER LEVEL: Static level 98 ft. below land surface Date May 8 (JUNE)
Artesian flow _____ gpm. Date _____

12) PACKERS: Type _____ Depth _____

13) TYPE PUMP: Turbine Jet Submersible Cylinder
 Other _____
Depth to pump bowls, cylinder, jet, etc., 147 ft.

14) WELL TESTS: Type Test: Pump Bailor Jetted Estimated
Yield: _____ gpm with _____ ft. drawdown after _____ hrs.

15) WATER QUALITY: Did you knowingly penetrate any strata which contained undesirable water? Yes No
If yes, submit "REPORT OF UNDESIRABLE WATER"
Type of water? _____ Depth of strata _____
Was a chemical analysis made? Yes No

I hereby certify that this well was drilled by me (or under my supervision) and that each and all of the statements herein are true to the best of my knowledge and belief. I understand that failure to complete items 1 thru 12 will result in the log(s) being returned for completion and resubmittal.

COMPANY NAME Johnson's Water Well (Type or Print) Water Well Driller's License No. 1807
ADDRESS 8933 Talcott Ln Houston TX 77049 (Street or RFD) (City) (State) (Zip)

(Signed) [Signature] (Licensed Water Well Driller) (Signed) _____ (Registered Driller Trainee)

Please attach electric log, chemical analysis, and other pertinent information, if available.

For TDWR use only
Well No. 65-14-4K
Located on map Yes DWP

RECEIVED
JUL - 2 1985

DEPT. OF
WATER RESOURCES

<i>Map Key</i>	<i>Number of Records</i>	<i>Direction</i>	<i>Distance (mi/ft)</i>	<i>Site</i>	<i>DB</i>
153	1 of 1	SSE	2.97 / 15,667.79	ENRIQUE HERNANDEZ TX	TCEQ WELL LOGS

Grid No: 65-22-5
Date Drilled: 02/08/2002
Owners Name: ENRIQUE HERNANDEZ
County: HARRIS
Water Usage: IRRIGATION
Static Level: 68
Depth Drilled: 120
Latitude: 29.711581
Longitude: -95.319664

ATTENTION OWNER: Confidentiality STATE OF TEXAS
Privilege Notice on Reverse Side WATER WELL REPORT

1) OWNER: HERNANDEZ, ENRIQUE ADDRESS: 3014 CARROLTON CITY: HOUSTON STATE: TX ZIP:
2) ADDRESS OF WELL:
County: HARRIS GRID # 65-22-5
Street or RFD: 29.42.70 N 95.19.17 W
City, State, Zip code: TX

3) TYPE OF WORK: NEW WELL 4) PROPOSED USE: IRRIGATION
If Public Supply well, were plans submitted to the TNRCC?

6) WELL LOG: 02262 DIAMETER OF HOLE 7) DRILLING METHOD: 8) BOREHOLE COMPLETION:
DATE DRILLING: DIAMETER FROM TO MUD ROTARY STRAIGHT WALL N
STARTED: 02/07/02 IF GRAVEL... FROM FT. TO FT.
COMPLETED: 02/08/02 FROM FT. TO FT.

CASING, BLANK PIPE, AND WELL SCREEN DATA:
DIA NEW/USED DESCRIPTION FROM TO GAGE CASING SCREEN
4 N P.V.C. SCH.40 0 110' CASING
4 N P.V.C. - SLOTTED 110' 120' .006

GEOLOGICAL DESCRIPTION:
FROM TO DESCRIPTION
0 3 SOIL
3 11 CLAY-RED
11 20 SAND-TAN-FINE SAND-TAN-.006-.008
20 43 CLAY-RED
43 51 SAND-TAN-FINE
51 75 CLAY-RED
75 83 SAND-RED-FINE
83 98 CLAY-RED
98 120 SAND-TAN-.006-.008

9) CEMENTING DATA:
Cemented from No. of Sacks Used
0 FT. TO 20 FT. 30
FT. TO FT.
Method used: POURED
Cemented by: AWWS
Distance to septic field lines: ft.
Method of verification of above distance:

10) SURFACE COMPLETION:
PITLESS ADAPTER USED

11) WATER LEVEL:
STATIC LEVEL : 68' FT. DATE: 02/08/02
ARTESIAN FLOW: GPM. DATE:

12) PACKERS: TYPE DEPTH
BURLAP 100'
BURLAP 110'

13) TYPE PUMP: SUBMERSIBLE DEPTH TO PUMP: 94'
14) WELL TEST: JETTED YIELD: 30 GPM WITH FT DRAWDOWN AFTER HRS

15) WATER QUALITY:
TYPE OF WATER: IRON DEPTH OF STRATA: 120' NO CHEMICAL ANALYSIS MADE
NO STRATA OF UNDESIRABLE WATER PENETRATED

COMPANY NAME: ALMEDA WATER WELL SERVICE WATER WELL DRILLER'S LICENSE NO.: 843,2843,2350 FOR TWC USE ONLY
ADDRESS: P.O. BOX 266 CITY: MANVEL STATE: TX ZIP CODE: 77578 WELL NO.
LOCATED ON MAP

I HEREBY CERTIFY THAT THIS WELL WAS DRILLED BY ME (OR UNDER MY SUPERVISION) AND THAT EACH AND ALL OF THE STATEMENTS HEREIN ARE TRUE TO THE BEST OF MY KNOWLEDGE AND BELIEF. I UNDERSTAND THAT FAILURE TO COMPLETE ITEMS 1 THRU 15 WILL RESULT IN THE LOG(S) BEING RETURNED FOR COMPLETION AND RESUBMITTAL.

(signed) Mike Kippen (LICENSED WATER WELL DRILLER)

(signed) Yozzab Cortez (REGISTERED DRILLER, TRAINEE)



Map Key	Number of Records	Direction	Distance (mi/ft)	Site	DB
154	1 of 1	N	2.97 / 15,682.96	CROZIER-NELSON CHEM. & CONST. TX	WW HARRIS GAL

Well ID:	2910	Diameter (inches):	4
Aggre Lead Well:	2910	Year Drilled:	1981
Permit No:	W1978-2910-1910-0	Depth Drilled:	0
Permit Start Date:	11/30/1953	Depth frm Surf(ft):	0
Permit End Dt:	11/30/1953	County:	H
Well Status:	P - Plugged	Latitude:	29.796666
Regulatory Aarea:	2	Longitude:	-95.347222
Owner Name:	CROZIER-NELSON CHEM. & CONST.		
Billing Contact:	NULL		
Billing Address:	2505 COLLINGSWORTH		
Billing Address 2:	NULL		
Billing City:	Houston		
Billing State:	TX		
Billing Zip:	77026		
Correspondence:	NULL		
Provision:	NULL		
Water Usage:	I - Industrial		

Map Key	Number of Records	Direction	Distance (mi/ft)	Site	DB
155	1 of 1	WSW	2.99 / 15,780.64	Dr. Allaly TX	GWDB

Well Rep Track No:

State Well NO:

6521305

Owner Name:

Dr. Allaly

Drilling Start Dt:

Drilling Month:

Drilling Day:

Drilling Year:

1951

Well Depth:

279

Well Usage:

Domestic

Water Level Status:

Latitude:

29.7302780

Longitude:

-95.3844450

Data Source:

Groundwater Database (GWDB) Reports; GIS shapefile of GWDB well locations

Well Info Report:

<https://www3.twdb.texas.gov/apps/waterdatainteractive//GetReports.aspx?Num=6521305&Type=GWDB>

Document Link:

<https://www3.twdb.texas.gov/apps/waterdatainteractive//GetScannedImage.aspx?Num=6521305&Cnty=Harris>

Map Key	Number of Records	Direction	Distance (mi/ft)	Site	DB
156	1 of 4	W	2.99 / 15,792.65	Baba Yega Resturant TX	GWDB

Well Rep Track No: 6306
State Well NO: 6521334
Owner Name: Baba Yega Resturant
Drilling Start Dt:
Drilling Month: 4
Drilling Day: 3
Drilling Year: 2002
Well Depth: 270
Well Usage: Industrial
Water Level Status:
Latitude: 29.7463890
Longitude: -95.3900000
Data Source: Groundwater Database (GWDB) Reports; GIS shapefile of GWDB well locations
Well Info Report: <https://www3.twdb.texas.gov/apps/waterdatainteractive//GetReports.aspx?Num=6521334&Type=GWDB>
Document Link: <https://www3.twdb.texas.gov/apps/waterdatainteractive//GetScannedImage.aspx?Num=6521334&Cnty=Harris>

Map Key	Number of Records	Direction	Distance (mi/ft)	Site	DB
156	2 of 4	W	2.99 / 15,792.65	Nowamooz, Ashkan TX	WW HARRIS GAL

Well ID:	9086	Diameter (inches):	4
Aggre Lead Well:	9086	Year Drilled:	2002
Permit No:	W2019-9086-203856-0	Depth Drilled:	400
Permit Start Date:	7/1/2019	Depth frm Surf(ft):	385
Permit End Dt:	7/1/2019	County:	H
Well Status:	C - Capped	Latitude:	29.746388
Regulatory Aarea:	2	Longitude:	-95.39
Owner Name:	Nowamooz, Ashkan		
Billing Contact:	NULL		
Billing Address:	2606 Crocker		
Billing Address 2:	NULL		
Billing City:	Houston		
Billing State:	TX		
Billing Zip:	77006		
Correspondence:	NULL		
Provision:	9 - Based on permitted allocation or 20% of total demand, whichever is smaller		
Water Usage:	O - Other		

Map Key	Number of Records	Direction	Distance (mi/ft)	Site	DB
156	3 of 4	W	2.99 / 15,792.65	BABA YEGA RESTURANT 2607 grant st HOUSTON TX 77006	SDRW WELLS

Track NO: 6306
Date Submitted: 2002-04-08
Owner Name: BABA YEGA RESTURANT
Owner Address: 2607 grant st
Owner Address2:
Owner City: HOUSTON
Owner State: TX
Owner Zip: 77006
County: Harris
Type of Work: New Well
Typ of Wrk Oth Descr:
Proposed Use: Industrial
Prop Use Oth Descr:
Latitude: 29.746389
Longitude: -95.39
Drilling Date Started: 2002-04-02
Drilling Date Completed: 2002-04-03
Chemical Analysis: No
Company Name: SCOTT DRILLING INC
Company Address: 11923 GREEN PINE CIRCLE
CompanyAddress2:
Company City: HOUSTON
Company State: TX
Company Zip: 77066
Company Country:
Data Source: Full SDR Database; SDRDB Well Location (Map)
Report Link: <https://www3.twdb.texas.gov/apps/waterdatainteractive/GetReports.aspx?Num=6306&Type=SDR-Well>

Well Borehole Information

Top Depth: 0
Bottom Depth: 270

Top Depth:
Bottom Depth: 270.0

Well Levels

Measurement: 160
Measurement Date: 2002-04-03

<i>Map Key</i>	<i>Number of Records</i>	<i>Direction</i>	<i>Distance (mi/ft)</i>	<i>Site</i>	<i>DB</i>
156	4 of 4	W	2.99 / 15,792.65	USGS-294447095232401 TX	FED USGS

Vertical Accuracy Unit: feet
Reporting Agency: USGS Texas Water Science Center
Site Number: USGS-294447095232401
Station Name: LJ-65-21-334
Site Type: Well
Latitude: 29.74638889000000
Longitude: -95.39000000000000
Date Drilled: 20020403
Well Depth: 270
Well Depth Unit: ft
Well Hole Depth: 270
W Hole Depth Unit: ft
Formation Type: Chicot Aquifer, undifferentiated

<i>Map Key</i>	<i>Number of Records</i>	<i>Direction</i>	<i>Distance (mi/ft)</i>	<i>Site</i>	<i>DB</i>
157	1 of 1	NW	2.99 / 15,811.90	RAY AIRE OF HOUSTON TX	TCEQ WELL LOGS

Grid No: 65-13-9
Date Drilled: 05/22/1987
Owners Name: RAY AIRE OF HOUSTON
County: HARRIS
Water Usage: SUPPLY
Static Level: 97
Depth Drilled: 133
Latitude: 29.782936
Longitude: -95.375476

State of Texas
WATER WELL REPORT

Texas Water Well Drillers Board
P. O. Box 13087
Austin, Texas 78711

ATTENTION OWNER: Confidentiality Privilege Notice on Reverse Side

1) OWNER Ray Aire of Houston Address 4224 Mangum, Houston, Tx. 77092
(Name) (Street or RFD) (City) (State) (Zip)

2) LOCATION OF WELL: County Harris 0 miles in N direction from Houston
(N.E., S.W., etc.) (Town)

Driller must complete the legal description to the right with distance and direction from two intersecting section or survey lines, or he must locate and identify the well on an official Quarter- or Half-Scale Texas County General Highway Map and attach the map to this form.

Legal description: Section No. _____ Block No. _____ Township _____
Abstract No. _____ Survey Name _____
Distance and direction from two intersecting section or survey lines _____

See attached map. ONGS-13-9

3) TYPE OF WORK (Check): New Well Deepening Reconditioning Plugging

4) PROPOSED USE (Check): Domestic Industrial Monitor Public Supply Irrigation Test Well Injection Other Supply

5) DRILLING METHOD (Check): Driven Mud Rotary Air Hammer Jetted Bored Air Rotary Cable Tool Other _____

6) WELL LOG: Date Drilling: Started 05/20 19 87 Completed 05/22 19 87

DIAMETER OF HOLE		Description and color of formation material		Dia. (in.)	New or Used	Steel, Plastic, etc. Perf., Slotted, etc. Screen Mfg., if commercial	Setting (ft.)		Gage Casing Screen
Dia. (in.)	From (ft.)	To (ft.)	From				To		
			<u>Top Soil</u>						
			<u>Clay</u>						
			<u>Sandy Clay</u>	<u>4</u>	<u>N</u>	<u>PVC Casing</u>	<u>0</u>	<u>115</u>	<u>40</u>
			<u>Clay</u>	<u>4</u>	<u>N</u>	<u>PVC Screen</u>			
			<u>Sand, Salt & Pepper .008</u>			<u>Slotted .006</u>	<u>115</u>	<u>125</u>	<u>40</u>
			<u>Clay w/sand streaks</u>						

7) BOREHOLE COMPLETION: Open Hole Straight Wall Underreamed Gravel Packed Other _____
If Gravel Packed give interval ... from _____ ft. to _____ ft.

8) CASING, BLANK PIPE, AND WELL SCREEN DATA:

9) CEMENTING DATA [Rule 319.44(b)]
Cemented from 0 ft. to 15 ft. No. of Sacks Used 4
Method used Grouted
Cemented by Paul W. Rhodes

10) SURFACE COMPLETION Specified Surface Slab Installed [Rule 319.44(c)] Pitless Adapter Used [Rule 319.44(d)] Approved Alternative Procedure Used [Rule 319.71]

11) WATER LEVEL: Static level 97 ft. below land surface Date 05/20/87
Artesian flow _____ gpm. Date _____

12) PACKERS: Type Depth
Rubber Formation 113' 105' 15'

13) TYPE PUMP: Turbine Jet Submersible Cylinder
Depth to pump bowls, cylinder, jet, etc., 118' ft.

14) WELL TESTS: Type Test: Pump Bailor Jetted Estimated
Yield: 10 gpm with Air ft. drawdown after --- hrs.

15) WATER QUALITY: Did you knowingly penetrate any strata which contained undesirable water? Yes No
If yes, submit "REPORT OF UNDESIRABLE WATER"
Type of water? Good Depth of strata 11'
Was a chemical analysis made? Yes No

I hereby certify that this well was drilled by me (or under my supervision) and that each and all of the statements herein are true to the best of my knowledge and belief. I understand that failure to complete items 1 thru 12 will result in the log(s) being returned for completion and resubmittal.

COMPANY NAME WALKER WATER WELL SERVICE, INC. Well Driller's License No. 1827
(Type or Print)

ADDRESS P. O. Box 1580 Alvin Tx. 77512-1580
(Street or RFD) (City) (State) (Zip)

(Signed) Paul W. Rhodes (Signed) _____
(Licensed Water Well Driller) (Registered Driller Trainee)

Please attach electric log, chemical analysis, and other pertinent information, if available. For TWC use only Well No. 65-13-9 Located on map _____

RECEIVED
AUG 31 1987

TEXAS WATER COMMISSION

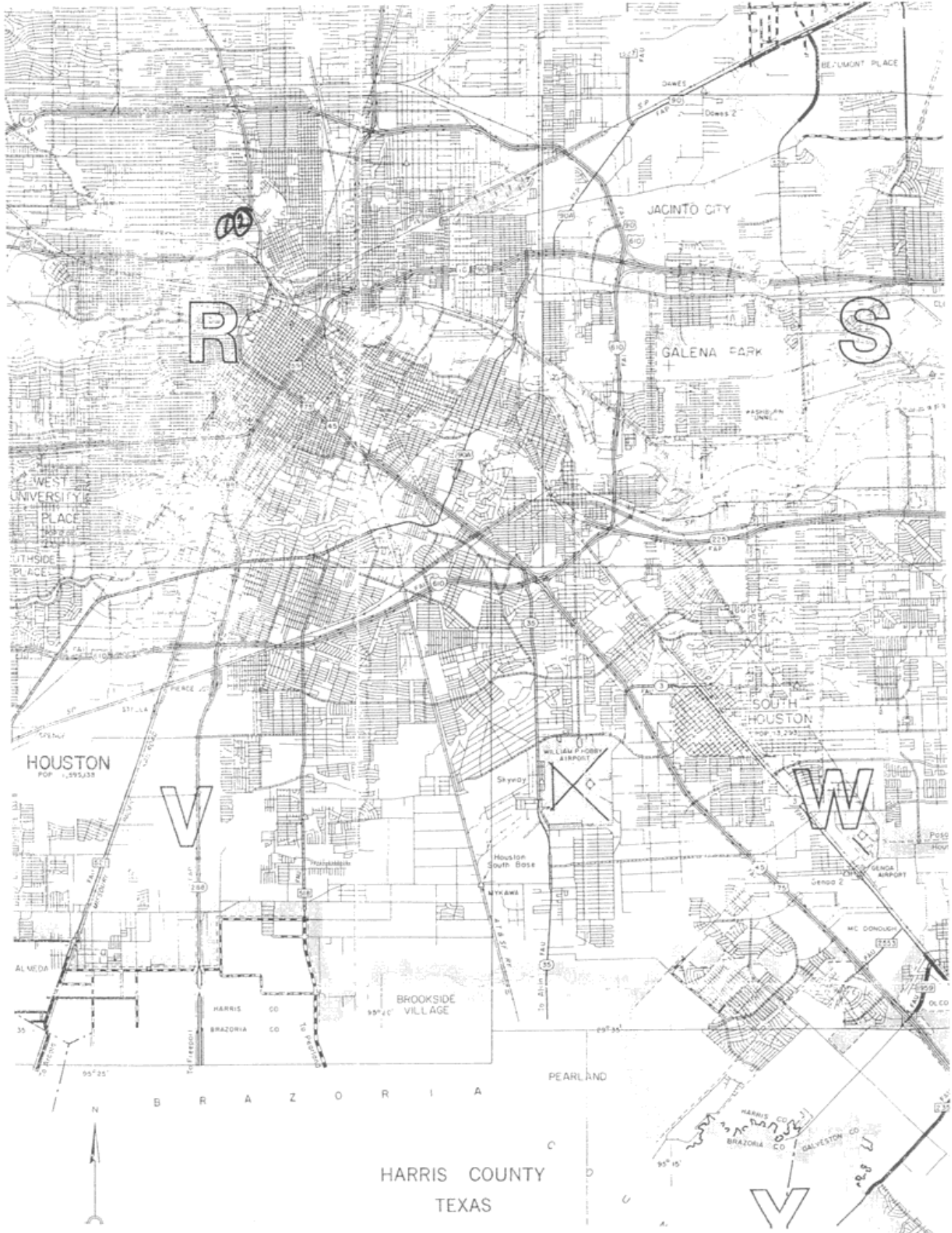

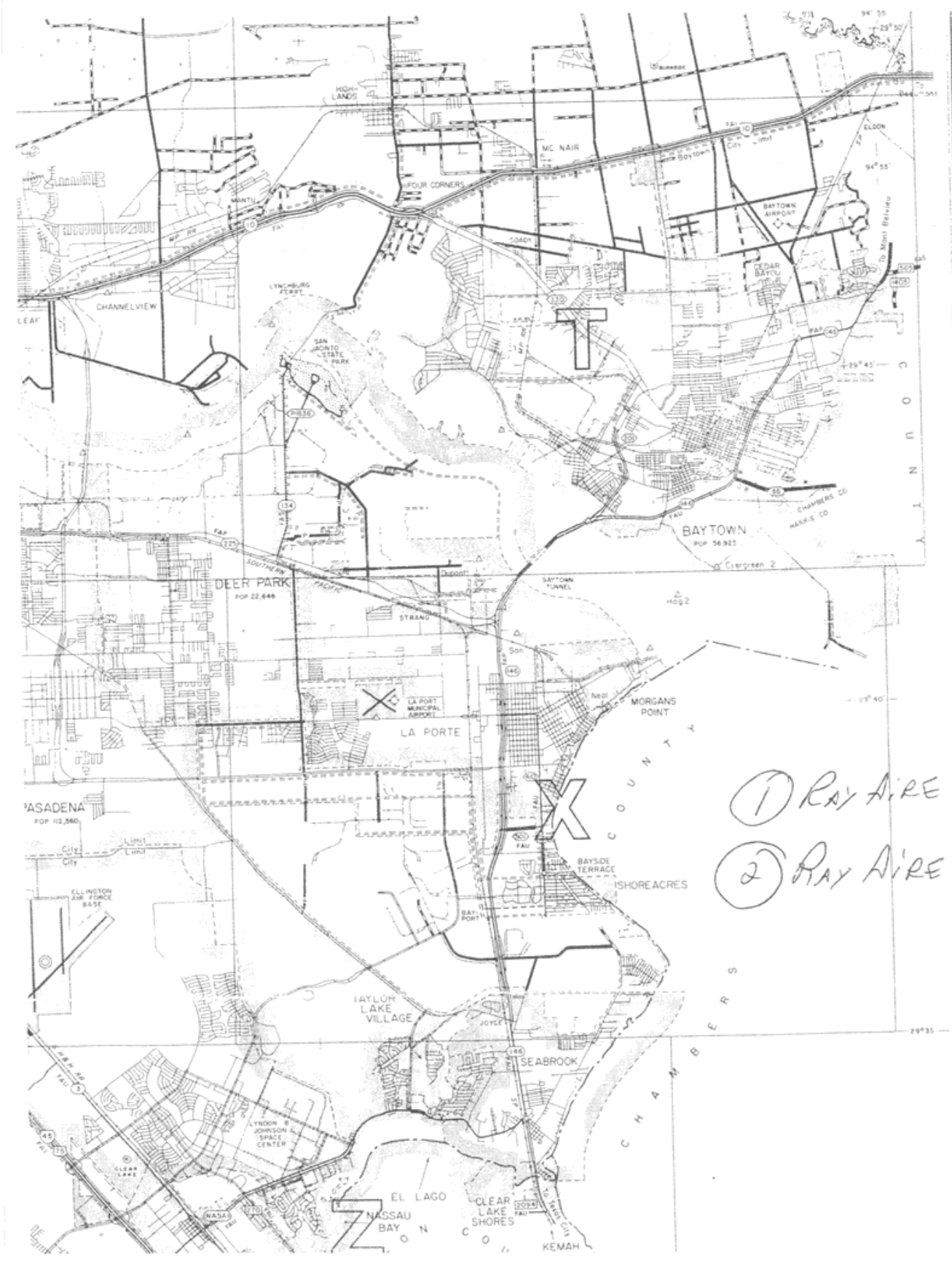

① RAY AIRE
② RAY AIRE

<i>Map Key</i>	<i>Number of Records</i>	<i>Direction</i>	<i>Distance (mi/ft)</i>	<i>Site</i>	<i>DB</i>
158	1 of 1	NW	2.99 / 15,811.99	RAY AIRE OF HOUSTON TX	TCEQ WELL LOGS

Grid No: 65-13-9
Date Drilled: 05/22/1987
Owners Name: RAY AIRE OF HOUSTON
County: HARRIS
Water Usage: INJECTION
Static Level: 97
Depth Drilled: 137
Latitude: 29.784271
Longitude: -95.373831

Please use black ink. Send original copy by certified mail to the Texas Water Commission P.O. Box 13087 Austin, Texas 78711

**State of Texas
WATER WELL REPORT**

Texas Water Well Drillers Board
P. O. Box 13087
Austin, Texas 78711

ATTENTION OWNER: Confidentiality Privilege Notice on Reverse Side

1) OWNER Ray Aire of Houston Address 4224 Mangum, Houston, Tx. 77092
(Name) (Street or RFD) (City) (State) (Zip)

2) LOCATION OF WELL: County Harris miles in 0 direction from Houston
(N.E., S.W., etc.) (Town)

Driller must complete the legal description to the right with distance and direction from two intersecting section or survey lines, or he must locate and identify the well on an official Quarter- or Half-Scale Texas County General Highway Map and attach the map to this form.

Legal description: Section No. _____ Block No. _____ Township _____
Abstract No. _____ Survey Name _____
Distance and direction from two intersecting section or survey lines _____

See attached map:

3) TYPE OF WORK (Check): New Well Deepening Reconditioning Plugging

4) PROPOSED USE (Check): Domestic Industrial Monitor Public Supply Irrigation Test Well Injection Other _____

5) DRILLING METHOD (Check): Driven Mud Rotary Air Hammer Jetted Bored Air Rotary Cable Tool Other _____

6) WELL LOG: Date Drilling: Started 05/22 1987 Completed _____ 19____

DIAMETER OF HOLE		
Dia. (in.)	From (ft.)	To (ft.)
6-2/4	Surface	137

7) BOREHOLE COMPLETION: Open Hole Straight Wall Underreamed
 Gravel Packed Other _____
If Gravel Packed give interval ... from _____ ft. to _____ ft.

From (ft.)	To (ft.)	Description and color of formation material	Dia. (in.)	New or Used	Steel, Plastic, etc. Perf., Slotted, etc. Screen Mgt., if commercial	Setting (ft.)		Gage Casing Screen
						From	To	
0	4	Top Soil						
4	17	Clay						
17	34	Sandy Clay	4	N	PVC Casing	0	127	40
34	116	Clay	4	N	PVC Screen			
116	121	Sand			Slotted .010	127	137	40
121	128	Sandy Clay						
128	137	Sand, Salt & Pepper .008						
137		Clay						

8) CASING, BLANK PIPE, AND WELL SCREEN DATA:

9) CEMENTING DATA [Rule 319.44(b)]
Cemented from 0 ft. to 15 ft. No. of Sacks Used 4
_____ ft. to _____ ft. No. of Sacks Used _____
Method used Grouted
Cemented by Paul W. Rhodes

10) SURFACE COMPLETION
 Specified Surface Slab Installed [Rule 319.44(c)]
 Pitless Adapter Used [Rule 319.44(d)]
 Approved Alternative Procedure Used [Rule 319.71]

11) WATER LEVEL:
Static level 97 ft. below land surface Date 5/22/87
Artesian flow _____ gpm. Date _____

12) PACKERS: Type Depth
Rubber Formation 125' 118' 15'

13) TYPE PUMP:
 Turbine Jet Submersible Cylinder
 Other Injection
Depth to pump bowls, cylinder, jet, etc., _____ ft.

14) WELL TESTS:
Type Test: Pump Bailor Jetted Estimated
Yield: 10 gpm with Air ft. drawdown after -- hrs.

15) WATER QUALITY:
Did you knowingly penetrate any strata which contained undesirable water? Yes No
If yes, submit "REPORT OF UNDESIRABLE WATER" _____
Type of water? Good Depth of strata 9'
Was a chemical analysis made? Yes No

I hereby certify that this well was drilled by me (or under my supervision) and that each and all of the statements herein are true to the best of my knowledge and belief. I understand that failure to complete items 1 thru 12 will result in the log(s) being returned for completion and resubmittal.

COMPANY NAME WALKER WATER WELL SERVICE, INC. Water Well Driller's License No. 1827
(Type or Print)

ADDRESS P. O. Box 1580 Alvin Tx. 77512-1580
(Street or RFD) (City) (State) (Zip)

(Signed) Paul W. Rhodes (Licensed Water Well Driller) (Signed) _____ (Registered Driller Trainee)

Please attach electric log, chemical analysis, and other pertinent information, if available. For TWC use only Well No. 6513-9 Located on map _____

RECEIVED
AUG 31 1987

TEXAS WATER COMMISSION

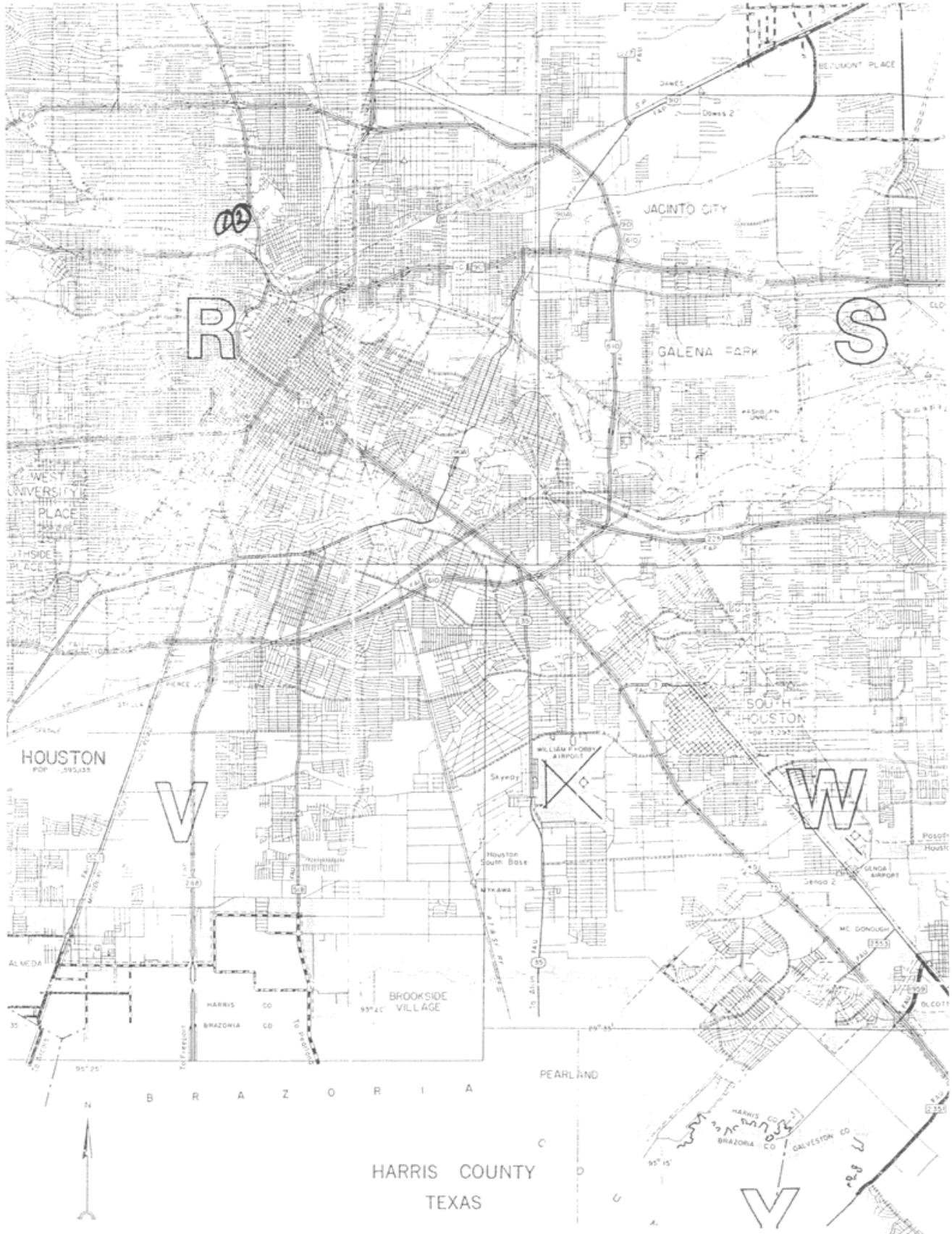

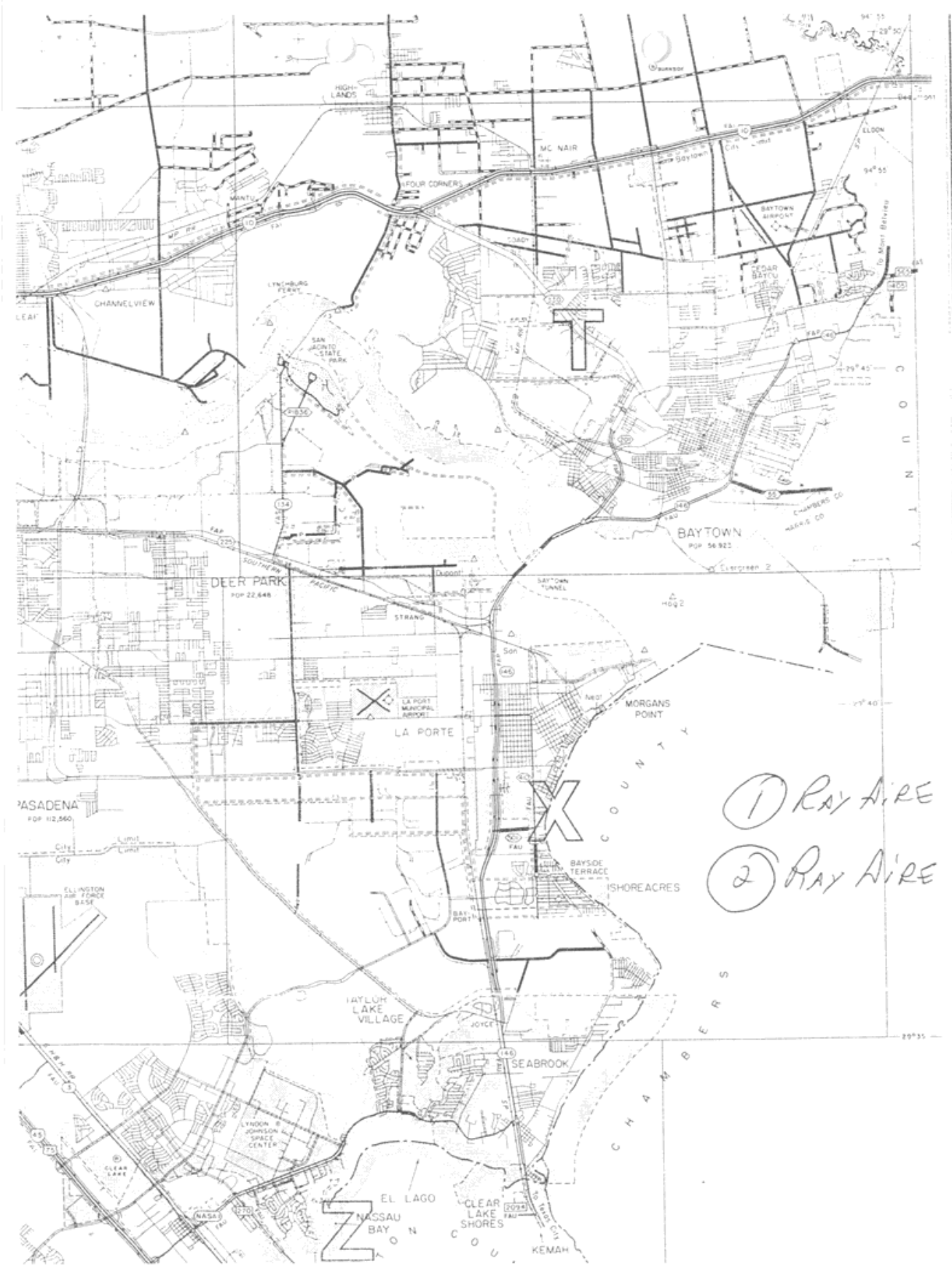

Map Key	Number of Records	Direction	Distance (mi/ft)	Site	DB
159	1 of 7	NE	3.02 / 15,957.12	Southern Pacific Railroad TX	GWDB

Well Rep Track No:
State Well NO: 6514814
Owner Name: Southern Pacific Railroad
Drilling Start Dt:
Drilling Month:
Drilling Day:
Drilling Year: 1941
Well Depth: 919
Well Usage: Plugged or Destroyed
Water Level Status:
Latitude: 29.7888890
Longitude: -95.3108340
Data Source: Groundwater Database (GWDB) Reports; GIS shapefile of GWDB well locations
Well Info Report: <https://www3.twdb.texas.gov/apps/waterdatainteractive//GetReports.aspx?Num=6514814&Type=GWDB>
Document Link: <https://www3.twdb.texas.gov/apps/waterdatainteractive//GetScannedImage.aspx?Num=6514814&Cnty=Harris>

Map Key	Number of Records	Direction	Distance (mi/ft)	Site	DB
159	2 of 7	NE	3.02 / 15,957.12	Southern Pacific Railroad TX	GWDB

Well Rep Track No:

State Well NO:

6514801

Owner Name:

Southern Pacific Railroad

Drilling Start Dt:

Drilling Month:

Drilling Day:

Drilling Year:

1954

Well Depth:

1206

Well Usage:

Industrial

Water Level Status:

Latitude:

29.7877780

Longitude:

-95.3130560

Data Source:

Groundwater Database (GWDB) Reports; GIS shapefile of GWDB well locations

Well Info Report:

<https://www3.twdb.texas.gov/apps/waterdatainteractive//GetReports.aspx?Num=6514801&Type=GWDB>

Document Link:

<https://www3.twdb.texas.gov/apps/waterdatainteractive//GetScannedImage.aspx?Num=6514801&Cnty=Harris>

Map Key	Number of Records	Direction	Distance (mi/ft)	Site	DB
159	3 of 7	NE	3.02 / 15,957.12	Southern Pacific Railroad TX	GWDB

Well Rep Track No:

State Well NO:

6514802

Owner Name:

Southern Pacific Railroad

Drilling Start Dt:

Drilling Month:

Drilling Day:

Drilling Year:

1954

Well Depth:

1201

Well Usage:

Industrial

Water Level Status:

Latitude:

29.7880560

Longitude:

-95.3133340

Data Source:

Groundwater Database (GWDB) Reports; GIS shapefile of GWDB well locations

Well Info Report:

<https://www3.twdb.texas.gov/apps/waterdatainteractive//GetReports.aspx?Num=6514802&Type=GWDB>

Document Link:

<https://www3.twdb.texas.gov/apps/waterdatainteractive//GetScannedImage.aspx?Num=6514802&Cnty=Harris>

<i>Map Key</i>	<i>Number of Records</i>	<i>Direction</i>	<i>Distance (mi/ft)</i>	<i>Site</i>	<i>DB</i>
159	4 of 7	NE	3.02 / 15,957.12	SOUTHERN PACIFIC TRANSPORTATION CO TX	TCEQ WELL LOGS

Grid No: 65-14-8C
Date Drilled: 1978
Owners Name: SOUTHERN PACIFIC TRANSPORTATION CO
County: HARRIS
Water Usage: INDUSTRIAL/PLUGGED
Static Level: NOT REPORTED
Depth Drilled: 1206
Latitude: 29.788457
Longitude: -95.312236

File original with Texas Water Development Board
F. O. Box 12386
Austin, Texas 78711

State of Texas
WATER WELL
COMPLETION AND PLUGGING REPORT

For TWDB use only
Well No. 65-14-8 C
Form GW-7 received 1/25
Form GW-8 received 1/28

1) Well Owner: Southern Pacific Transportation Co. SPM Wallerville Rd. Houston, Texas
Name: Sam Street or RFD: _____ City: _____ State: _____

2) Landowner: _____ Name: _____ Street or RFD: _____ City: _____ State: _____

3) Intended Use: Industrial ; Municipal ; Irrigation ; Domestic ; Stock ; Other _____

4) Location Of Well: County: Harris Labor _____ League _____ Abstract No. _____
NW 1/4 NE 1/4 SW 1/4 SE 1/4 of Section _____ Block No. _____ Survey _____
(Circle as many as known) See attached map W 61 N. 65-14-801 (?)
_____ miles in _____ direction from _____ Town _____
Use reverse side to sketch map of well location showing distances from adjacent section or survey lines, or to landmarks, roads, and creeks.

COMPLETION AND PLUGGING DATA

5) Driller: Texas Water Well Registration Number _____ Address: Houston

6) Party Completing or Plugging Well: Layne Texas Co Registration Number: 21 Address: 10000 Green Bay Dr Houston 77001

7) Drilled: _____ 1957; Dug ; Cable Tool ; Rotary ; Other _____ Owners Well Number: 1(?)

8) Diameter Of Hole: 10 inches, from 0 to ? feet, and 6 inches, from 1070? to 1206 feet; Total depth 1206 feet.

9) Casing and Cement:

Diameter (inches)	Set in Well		Left in Well		Cement Baskets or Packers, Depth (feet)	Cement	
	From (feet)	To (feet)	From (feet)	To (feet)		From (feet)	To (feet)
10	0	1070(?)	0	1070(?)			
6	1070(?)	1206	1070(?)	1206			

- 10) Well Log: All measurements made from _____ feet above ground level.
- 11) Sketch Of Well: Show method of completion and/or plugging including all casing and cemented intervals.

From (ft.)	To (ft.)	Description and color of formation material
		Not available

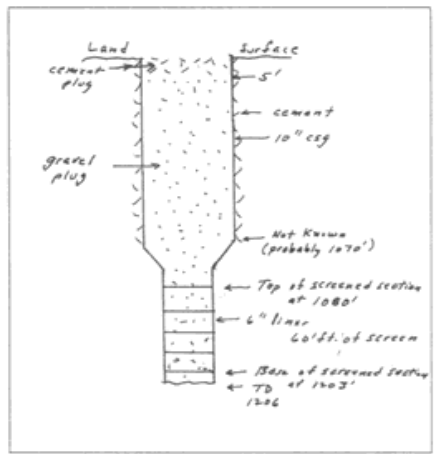

- 12) Fresh Water-Bearing Zone(s): Depth in feet to top of Fresh water well, Thickness _____ feet.
- 13) Undesirable Water-Bearing Zone(s): Depth in feet to top of None, Thickness _____ feet.
- 14) Static Water Level(s) _____ feet below land surface. Was the water level measured after penetrating the first water-bearing zone , or after drilling to total depth ? Check applicable box(es).
- 15) Describe in detail the type, volume and manner of placement of all cement. Indicate depth to top of cement behind each casing string. Describe and give percent of all cement additives: Well plugged with 10 yds of gravel. Top plugged with 10 sacks of cement
- 16) Was undesirable water exclusion or retention or plugging program checked for adequacy? None
If so describe method(s) used.
- 17) Attach electrical, gamma ray or other mechanical log(s), water analyses, and other pertinent data if available.

VALIDATION

18) We, the party performing the undesirable water exclusion retention plugging (Check applicable box) operations, _____ and the landowner or party having well drilled, deepened or otherwise altered, _____, certify that the undesirable water exclusion or retention or plugging operation was were performed in the manner described above.

LELAND LAWSON
LAWSON TOOL CO. Reg. N. 21 Leland Lawson

Map Key

Number of
Records

Direction

Distance
(mi/ft)

Site

DB

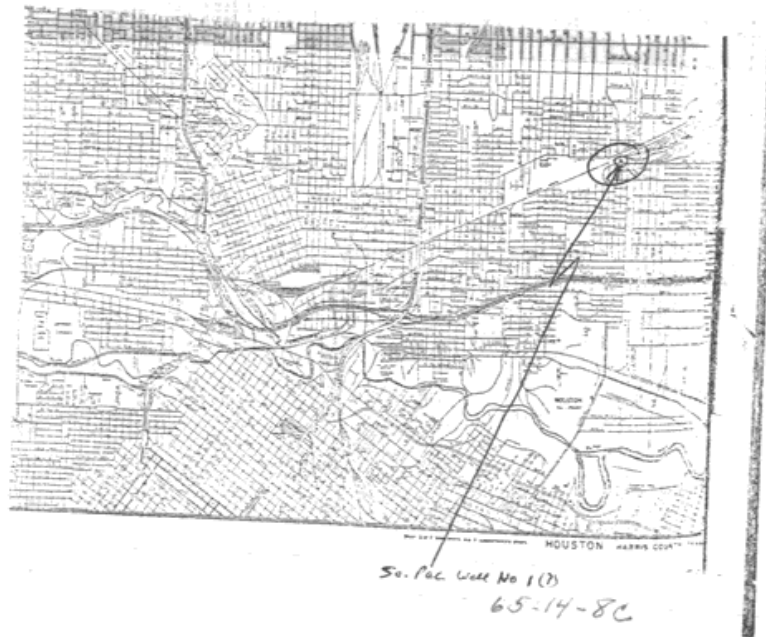

RECEIVED
MAY 10 1978
DEPT. OF
WATER RESOURCES

RECEIVED
MAY 10 1978
DEPT. OF
WATER RESOURCES

<i>Map Key</i>	<i>Number of Records</i>	<i>Direction</i>	<i>Distance (mi/ft)</i>	<i>Site</i>	<i>DB</i>
159	5 of 7	NE	3.02 / 15,957.12	SOUTHERN PACIFIC TRANSPORTATION CO TX	TCEQ WELL LOGS

Grid No: 65-14-8C
Date Drilled: 1979
Owners Name: SOUTHERN PACIFIC TRANSPORTATION CO
County: HARRIS
Water Usage: INDUSTRIAL/PLUGGED
Static Level: NOT REPORTED
Depth Drilled: 1201
Latitude: 29.788457
Longitude: -95.312236

File original with Texas Water Development Board
P. O. Box 13087
Austin, Texas 78711

State of Texas
WATER WELL
COMPLETION AND PLUGGING REPORT

For TWDB use only
Well No. 65-14-KC
Form GW 53 received 1/25/79
Form GW 54 received 1/25/79

1) Well Owner: Southern Pacific Transportation Co 5724 Wallerville Rd Houston Texas

2) Landowner: Name Jamie Street or RFD _____ City _____ State _____

3) Intended Use: Industrial ; Municipal ; Irrigation ; Domestic ; Stock ; Other _____

4) Location Of Well: County Harris Labor _____ League _____ Abstract No. _____

NE 1/4 NE 1/4 SW 1/4 SE 1/4 of Section _____ Block No. _____ Survey _____
(Circle as many as known) See attached map U161 No. 65-14-80

_____ miles in _____ direction from _____ Town _____
(NE, SW, etc.)
from adjacent section or survey lines, or to landmarks, roads, and creeks.

COMPLETION AND PLUGGING DATA

5) Driller Texas Water Wells Registration Number _____ Address Houston Texas

6) Party Completing or Plugging Well Logan Texas Co Registration Number 28 Address P.O. Box 8465 Houston TX 77011

7) Drilled 3/1/79 1979; Dug ; Cable Tool ; Rotary ; Other _____ Owners Well Number 2

8) Diameter Of Hole 10 inches, from 0 to 106 feet, and 6 inches, from 106 to 1201 feet; Total depth 1201 feet.

9) Casing and Cement:

Diameter (inches)	Set in Well		Left in Well		Cement Baskets or Packers, Depth (feet)	Cement	
	From (feet)	To (feet)	From (feet)	To (feet)		From (feet)	To (feet)
10	0	106	0	106			
6	106	1201	106	1201			

10) Well Log: All measurements made from _____ feet above ground level.

11) Sketch Of Well: Show method of completion and plugging including all casing and cemented intervals.

From (ft.)	To (ft.)	Description and color of formation material
		<u>None</u>
		<u>Available</u>

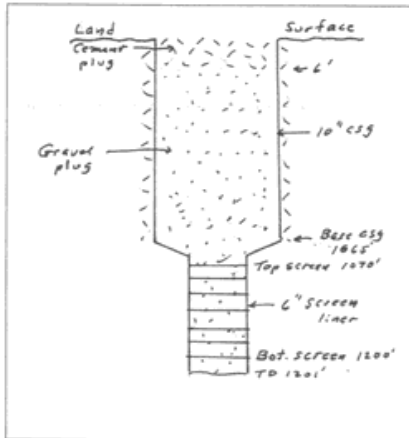

12) Fresh Water-Bearing Zone(s): Depth in feet to top of Fresh Water Well, thickness _____ feet.

13) Undesirable Water-Bearing Zone(s): Depth in feet to top of None, Thickness _____ feet.

14) Static Water Level(s) _____ feet below land surface. Was the water level measured after penetrating the first water-bearing zone , or after drilling to total depth ? Check applicable box(es).

15) Describe in detail the type, volume and manner of placement of all cement. Indicate depth to top of cement behind each casing string. Describe and give percent of all cement additives: Well plugged with 12 yds of gravel.

16) Was undesirable water exclusion or retention or plugging program checked for adequacy? None
If so describe method(s) used.

17) Attach electrical, gamma ray or other mechanical log(s), water analyses, and other pertinent data if available.

VALIDATION

18) We, the party performing the undesirable water exclusion retention plugging (Check applicable box) operations, _____ and the landowner or party having well drilled, deepened or otherwise altered, _____, certify that the undesirable water exclusion or retention or plugging operations were performed in the manner described above.

Leland Lawson
LORENO LAWSON REG No. 28

TWDB-GW 55

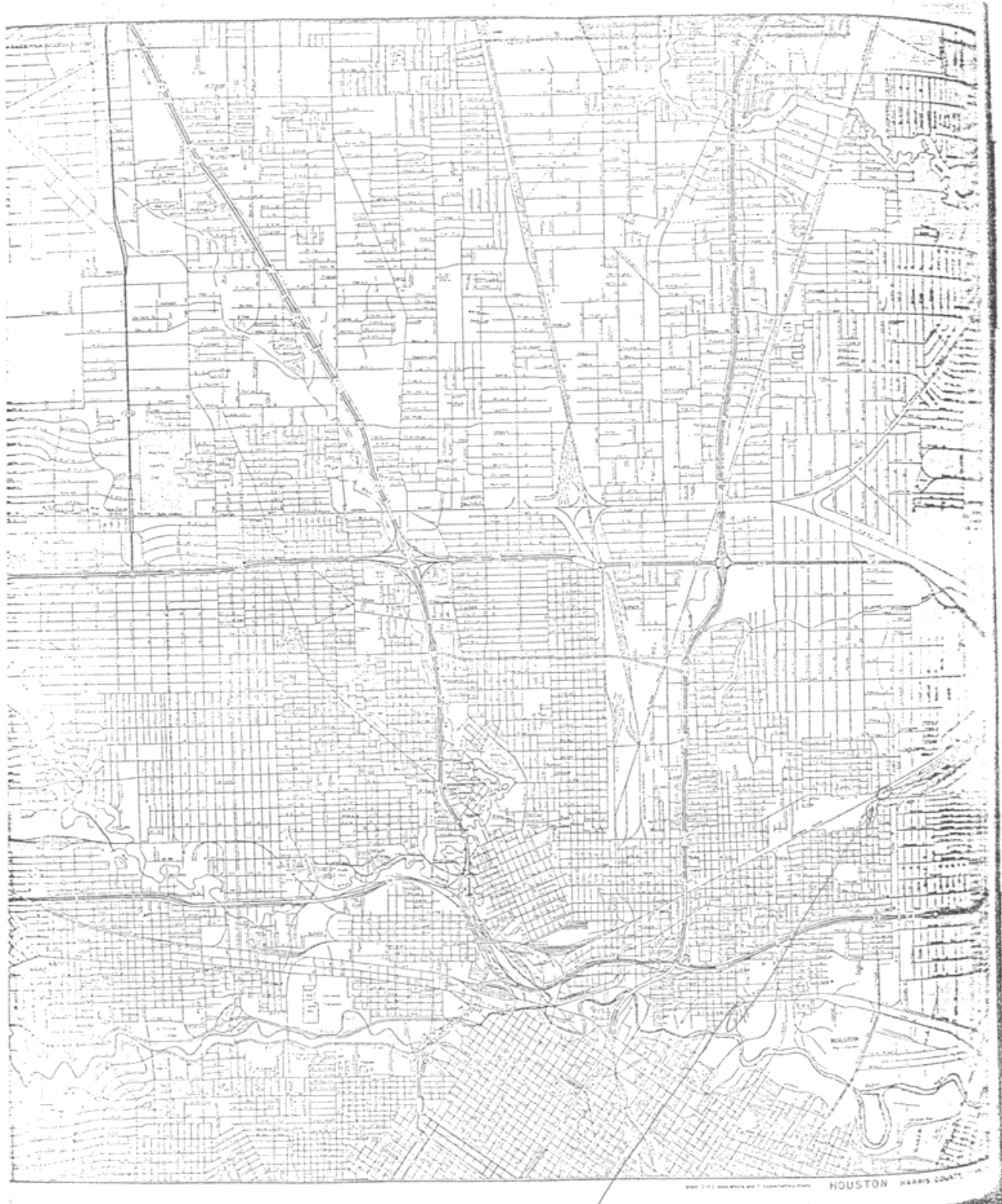

Sou. San. Well No. 2

Map
65-11-20



Layne Texas Company

Box 9469, Houston, Texas 77011 • (713) 928-5741

March 28, 1979

Mr. James L. Dyess, Jr.
 Water Well Drillers' Section
 Texas Dept. of Water Resources
 P. O. Box 13087, Capitol Station
 Austin, Texas 78711

Dear Mr. Dyess;

Enclosed please find report on plugging of the following wells:

<u>WELL</u>	<u>COUNTY</u>
Southern Pacific Transportation Co., Well No. 2	Harris

Sincerely,

John F. Waldron
 John F. Waldron
 Hydrologist

LAYNE TEXAS COMPANY

JFW/ns

Enclosure

RECEIVED

MAR 29 1979

DEPT. OF
 WATER RESOURCES

*Dyess
 65-14-8C*

Map Key	Number of Records	Direction	Distance (mi/ft)	Site	DB
159	6 of 7	NE	3.02 / 15,957.12	SOUTHERN PACIFIC TRANS. CO. TX	WW HARRIS GAL

Well ID:	1968	Diameter (inches):	10
Aggre Lead Well:	1968	Year Drilled:	1954
Permit No:	W1979-1968-2687-0	Depth Drilled:	1200
Permit Start Date:	3/1/1979	Depth frm Surf(ft):	999
Permit End Dt:	7/11/1979	County:	H
Well Status:	P - Plugged	Latitude:	29.787777
Regulatory Aarea:	2	Longitude:	-95.313055
Owner Name:	SOUTHERN PACIFIC TRANS. CO.		
Billing Contact:	NULL		
Billing Address:	1314 SEMMES St.		
Billing Address 2:	NULL		
Billing City:	Houston		
Billing State:	TX		
Billing Zip:	77020		
Correspondence:	NULL		
Provision:	NULL		
Water Usage:	I - Industrial		

Map Key	Number of Records	Direction	Distance (mi/ft)	Site	DB
159	7 of 7	NE	3.02 / 15,957.12	SOUTHERN PACIFIC TRANS. CO. TX	WW HARRIS GAL

Well ID:	1967	Diameter (inches):	10
Aggre Lead Well:	1967	Year Drilled:	1981
Permit No:	W1978-1967-967-0	Depth Drilled:	1200
Permit Start Date:	2/11/1978	Depth frm Surf(ft):	999
Permit End Dt:	2/28/1979	County:	H
Well Status:	P - Plugged	Latitude:	29.787777
Regulatory Aarea:	2	Longitude:	-95.313055
Owner Name:	SOUTHERN PACIFIC TRANS. CO.		
Billing Contact:	NULL		
Billing Address:	1314 SEMMES St.		
Billing Address 2:	NULL		
Billing City:	Houston		
Billing State:	TX		
Billing Zip:	77020		
Correspondence:	NULL		
Provision:	NULL		
Water Usage:	I - Industrial		

Map Key	Number of Records	Direction	Distance (mi/ft)	Site	DB
160	1 of 4	N	3.02 / 15,965.62	City of Houston Northeast #3 TX	GWDB

Well Rep Track No:

State Well NO:

6514406

Owner Name:

City of Houston Northeast #3

Drilling Start Dt:

5

Drilling Month:

15

Drilling Day:

1944

Drilling Year:

1993

Well Depth:

1993

Well Usage:

Public Supply

Water Level Status:

Latitude:

29.7961110

Longitude:

-95.3363890

Data Source:

Groundwater Database (GWDB) Reports; GIS shapefile of GWDB well locations

Well Info Report:

<https://www3.twdb.texas.gov/apps/waterdatainteractive//GetReports.aspx?Num=6514406&Type=GWDB>

Document Link:

<https://www3.twdb.texas.gov/apps/waterdatainteractive//GetScannedImage.aspx?Num=6514406&Cnty=Harris>

<i>Map Key</i>	<i>Number of Records</i>	<i>Direction</i>	<i>Distance (mi/ft)</i>	<i>Site</i>	<i>DB</i>
160	2 of 4	N	3.02 / 15,965.62	CITY OF HOUSTON TX	WUD

Primary Co: PAT J. DANIEL
Contact Ti: CITY SECRETARY
Operating Status: PLUGGED
PWSID: 1010013
Source ID: G1010013HI
Utility Name: CITY OF HOUSTON
WTRSRC: G1010013HI
Date Drilled: 06/12/1944
Well Depth: 1993
Screen Top: 0
Screen Bottom: 0
Water Usage: INACTIVE - PLUGGED
Gallons Per Minute: 1850
CCN: P1552
Latitude: 29.79585
Longitude: -95.3364
System Status: ACTIVE

Map Key	Number of Records	Direction	Distance (mi/ft)	Site	DB
160	3 of 4	N	3.02 / 15,965.62	Houston, City of TX	WW HARRIS GAL

Well ID:	1084	Diameter (inches):	24
Aggre Lead Well:	1001	Year Drilled:	1944
Permit No:	W1984-1001-19115-0	Depth Drilled:	1993
Permit Start Date:	2/1/1984	Depth frm Surf(ft):	999
Permit End Dt:	1/31/1985	County:	H
Well Status:	6 - No plumbing or motor	Latitude:	29.795277
Regulatory Aarea:	2	Longitude:	-95.336111
Owner Name:	Houston, City of		
Billing Contact:	Carol Ellinger Haddock, P.E. Senior Assistant Director		
Billing Address:	611 Walker St, 18th Floor		
Billing Address 2:	NULL		
Billing City:	Houston		
Billing State:	TX		
Billing Zip:	77002		
Correspondence:	ACRES HOMES #2		
Provision:	E - Authorized withdrawal is the total aggregate allocation for all wells		
Water Usage:	P - Public Supply		

<i>Map Key</i>	<i>Number of Records</i>	<i>Direction</i>	<i>Distance (mi/ft)</i>	<i>Site</i>	<i>DB</i>
160	4 of 4	N	3.02 / 15,965.62	USGS-294745095201001 TX	FED USGS

Vertical Accuracy Unit: feet
Reporting Agency: USGS Texas Water Science Center
Site Number: USGS-294745095201001
Station Name: LJ-65-14-406
Site Type: Well
Latitude: 29.79611110000000
Longitude: -95.33638890000000
Date Drilled: 19440515
Well Depth: 1993
Well Depth Unit: ft
Well Hole Depth: 2510
W Hole Depth Unit: ft
Formation Type: Evangeline Aquifer

<i>Map Key</i>	<i>Number of Records</i>	<i>Direction</i>	<i>Distance (mi/ft)</i>	<i>Site</i>	<i>DB</i>
161	1 of 1	WNW	3.04 / 16,068.09	Henke and Pillot TX	GWDB

Well Rep Track No:

State Well NO:

6513918

Owner Name:

Henke and Pillot

Drilling Start Dt:

Drilling Month:

Drilling Day:

Drilling Year:

1929

Well Depth:

571

Well Usage:

Plugged or Destroyed

Water Level Status:

Latitude:

29.7683330

Longitude:

-95.3875000

Data Source:

Groundwater Database (GWDB) Reports; GIS shapefile of GWDB well locations

Well Info Report:

<https://www3.twdb.texas.gov/apps/waterdatainteractive//GetReports.aspx?Num=6513918&Type=GWDB>

Document Link:

<https://www3.twdb.texas.gov/apps/waterdatainteractive//GetScannedImage.aspx?Num=6513918&Cnty=Harris>

<i>Map Key</i>	<i>Number of Records</i>	<i>Direction</i>	<i>Distance (mi/ft)</i>	<i>Site</i>	<i>DB</i>
162	1 of 2	SW	3.05 / 16,078.49	JMG BUILDERS TX	TCEQ WELL LOGS

Grid No: 65-22-1
Date Drilled: 04/13/2001
Owners Name: JMG BUILDERS
County: HARRIS
Water Usage: IRRIGATION
Static Level: 210
Depth Drilled: 545
Latitude: 29.714783
Longitude: -95.369097

ATTENTION OWNER: Confidentiality STATE OF TEXAS 65-22-1
 Privilege Notice on Reverse Side WATER WELL REPORT

OWNER: JMG BUILDERS, LTD ADDRESS: 2700 POST OAK BLVD. #2450 CITY: HOUSTON STATE: TX ZIP: 77056-

ADDRESS OF WELL: 5)
 County: HARRIS GRID # 65-22-01
 Street or RFD: 5500 SAMPSON (PROSPECT PARTNERS, LTD) SAVOY APARTMENTS
 City, State, Zip code: HOUSTON TX 77004-

TYPE OF WORK: NEW WELL 4) PROPOSED USE: IRRIGATION
 If Public Supply well, were plans submitted to the TNRCC?

WELL LOG: 00496 DIAMETER OF HOLE 7) DRILLING METHOD: 8) BOREHOLE COMPLETION:

DATE DRILLING:	DIAMETER	FROM	TO	DRILLING METHOD:	BOREHOLE COMPLETION:
STARTED: 04/09/01	7.75	-0-	523	MUD ROTARY	TWO-STRING
COMPLETED: 04/13/01	4.75	523	545		IF GRAVEL... FROM FT. TO FT. FROM FT. TO FT.

CASING, BLANK PIPE, AND WELL SCREEN DATA:

DIA	NEW/USED	DESCRIPTION	FROM	TO	GAGE CASING SCREEN
5.0	N	PVC WELL CASING	+2	523	SDR-17
2.5	N	PVC BLANK PIPE	515	523	SCH 80
2.5	N	STAINLESS ROD BASE	523	543	8 GA
2.5	N	NIP W/BACKWASH VALVE	543	545	SCH 80

GEOLOGICAL DESCRIPTION:

FROM	TO	DESCRIPTION
0	40	BLACK TOPSOIL, WHITE CLAY SAND
40	80	SAND ROCK SAND, CLAY BREAK, SAND ROCK CLAY
80	134	RED CLAY GRAY CLAY, RED CLAY SAND
134	180	GRAY CLAY, RED CLAY TAN CLAY, GRAY CLAY, RED CLAY
180	220	SAND
220	260	SAND, CLAY BREAK, SAND CLAY, SAND, CLAY CLAY
260	290	CLAY SAND SAND
290	340	CLAY BREAK, SAND, CLAY CLAY
340	395	SAND, CLAY BREAK, SAND CLAY SAND
395	426	SHALE, SAND SHALE,
426	450	SAND
450	480	CLAY CLAY SAND
480	524	SHALE,
524	545	SAND SAND SAND

9) CEMENTING DATA:
 Cemented from No. of Sacks Used
 523 FT. TO 248 FT. 11
 1 FT. TO 20 FT. 5
 Method used: HALLIBURTON METHOD
 Cemented by: GDI LOWER PRESSURED
 Distance to septic field lines: N/A ft.
 Method of verification of above distance:
 NONE TO INSTALL

10) SURFACE COMPLETION:
 PITLESS ADAPTER USED

11) WATER LEVEL:
 STATIC LEVEL : 210 FT. DATE: 04/13/01
 ARTESIAN FLOW: GPM. DATE:

12) PACKERS: TYPE DEPTH
 FORMATION PACKER 20
 BP-SEAL 515

3) TYPE PUMP: 14) WELL TEST:
 SUBMERSIBLE JETTED
 DEPTH TO PUMP: 340 YIELD: 60 GPM WITH FT DRAWDOWN AFTER HRS

5) WATER QUALITY:
 TYPE OF WATER: GOOD DEPTH OF STRATA: 20 NO CHEMICAL ANALYSIS MADE
 NO STRATA OF UNDESIRABLE WATER PENETRATED

COMPANY NAME: GEOPHYSICAL DRILLING, INC. WATER WELL DRILLER'S LICENSE NO.: 2888 WI
 ADDRESS: P.O. BOX 664 CITY: FULSHEAR STATE: TX ZIP CODE: 77441

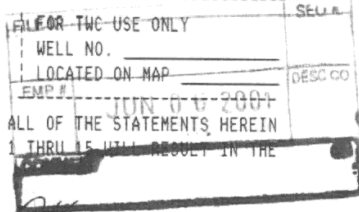

HEREBY CERTIFY THAT THIS WELL WAS DRILLED BY ME (OR UNDER MY SUPERVISION) AND THAT EACH AND ALL OF THE STATEMENTS HEREIN ARE TRUE TO THE BEST OF MY KNOWLEDGE AND BELIEF. I UNDERSTAND THAT FAILURE TO COMPLETE ITEMS 1 THRU 15 WILL RESULT IN THE WELL(S) BEING RETURNED FOR COMPLETION AND RESUBMITTAL.

signed) Greg D. Hill (signed) TRAVIS OTTO
 (LICENSED WATER WELL DRILLER) (REGISTERED DRILLER TRAINEE)

Map Key	Number of Records	Direction	Distance (mi/ft)	Site	DB
162	2 of 2	SW	3.05 / 16,078.49	USA Savoy Leasco, LLC TX	WW HARRIS GAL

Well ID:	8594	Diameter (inches):	5
Aggre Lead Well:	8594	Year Drilled:	2001
Permit No:	W2007-8594-127449-0	Depth Drilled:	475
Permit Start Date:	12/31/2006	Depth frm Surf(ft):	450
Permit End Dt:	12/31/2006	County:	H
Well Status:	O - Operable	Latitude:	29.715
Regulatory Aarea:	2	Longitude:	-95.369722
Owner Name:	USA Savoy Leasco, LLC		
Billing Contact:	Manager		
Billing Address:	5500 Sampson		
Billing Address 2:	NULL		
Billing City:	Houston		
Billing State:	TX		
Billing Zip:	77004		
Correspondence:	NULL		
Provision:	NULL		
Water Usage:	O - Other		

<i>Map Key</i>	<i>Number of Records</i>	<i>Direction</i>	<i>Distance (mi/ft)</i>	<i>Site</i>	<i>DB</i>
163	1 of 1	WNW	3.05 / 16,082.99	Standard Rice Co. TX	GWDB

Well Rep Track No:

State Well NO:

6513921

Owner Name:

Standard Rice Co.

Drilling Start Dt:

Drilling Month:

Drilling Day:

Drilling Year:

1908

Well Depth:

853

Well Usage:

Plugged or Destroyed

Water Level Status:

Latitude:

29.7638890

Longitude:

-95.3919450

Data Source:

Groundwater Database (GWDB) Reports; GIS shapefile of GWDB well locations

Well Info Report:

<https://www3.twdb.texas.gov/apps/waterdatainteractive//GetReports.aspx?Num=6513921&Type=GWDB>

Document Link:

<https://www3.twdb.texas.gov/apps/waterdatainteractive//GetScannedImage.aspx?Num=6513921&Cnty=Harris>

Map Key	Number of Records	Direction	Distance (mi/ft)	Site	DB
164	1 of 1	SSW	3.05 / 16,117.11	Schroder, Darryl TX	WW HARRIS GAL

Well ID:	13307	Diameter (inches):	4
Aggre Lead Well:	13307	Year Drilled:	0
Permit No:	W2017-13307-189201-0	Depth Drilled:	400
Permit Start Date:	1/1/2017	Depth frm Surf(ft):	380
Permit End Dt:	1/1/2017	County:	H
Well Status:	N - Not Drilled	Latitude:	29.708055
Regulatory Aarea:	2	Longitude:	-95.352777
Owner Name:	Schroder, Darryl		
Billing Contact:	NULL		
Billing Address:	4000 S. McGregor Way		
Billing Address 2:	NULL		
Billing City:	Houston		
Billing State:	TX		
Billing Zip:	77021		
Correspondence:	NULL		
Provision:	9 - Based on permitted allocation or 20% of total demand, whichever is smaller; M - Within 60 days of permit term, permittee must provide proof that meter is installed according to Rule 8.5		
Water Usage:	R - Residential (Single Family) Irrigation		

<i>Map Key</i>	<i>Number of Records</i>	<i>Direction</i>	<i>Distance (mi/ft)</i>	<i>Site</i>	<i>DB</i>
165	1 of 2	SW	3.05 / 16,117.54	City of Houston South End #6 TX	GWDB

Well Rep Track No:

State Well NO:

6521309

Owner Name:

City of Houston South End #6

Drilling Start Dt:

7

Drilling Month:

24

Drilling Day:

1935

Drilling Year:

1796

Well Depth:

Plugged or Destroyed

Well Usage:

Water Level Status:

Latitude:

29.7202780

Longitude:

-95.3769440

Data Source:

Groundwater Database (GWDB) Reports; GIS shapefile of GWDB well locations

Well Info Report:

<https://www3.twdb.texas.gov/apps/waterdatainteractive//GetReports.aspx?Num=6521309&Type=GWDB>

Document Link:

<https://www3.twdb.texas.gov/apps/waterdatainteractive//GetScannedImage.aspx?Num=6521309&Cnty=Harris>

<i>Map Key</i>	<i>Number of Records</i>	<i>Direction</i>	<i>Distance (mi/ft)</i>	<i>Site</i>	<i>DB</i>
165	2 of 2	SW	3.05 / 16,117.54	CITY OF HOUSTON TX	WUD

Primary Co: PAT J. DANIEL
Contact Ti: CITY SECRETARY
Operating Status: PLUGGED
PWSID: 1010013
Source ID: G1010013HU
Utility Name: CITY OF HOUSTON
WTRSRC: G1010013HU
Date Drilled: 07/24/1935
Well Depth: 1760
Screen Top: 0
Screen Bottom: 0
Water Usage: INACTIVE - PLUGGED
Gallons Per Minute: N/A
CCN: P1552
Latitude: 29.720229
Longitude: -95.37688
System Status: ACTIVE

<i>Map Key</i>	<i>Number of Records</i>	<i>Direction</i>	<i>Distance (mi/ft)</i>	<i>Site</i>	<i>DB</i>
166	1 of 1	SSE	3.08 / 16,265.44	Houston Belt & Termin- al Railroad TX	GWDB

Well Rep Track No:

State Well NO:

6522505

Owner Name:

Houston Belt & Termin- al Railroad

Drilling Start Dt:

Drilling Month:

7

Drilling Day:

Drilling Year:

1924

Well Depth:

832

Well Usage:

Unused

Water Level Status:

Latitude:

29.7069450

Longitude:

-95.3288890

Data Source:

Groundwater Database (GWDB) Reports; GIS shapefile of GWDB well locations

Well Info Report:

<https://www3.twdb.texas.gov/apps/waterdatainteractive//GetReports.aspx?Num=6522505&Type=GWDB>

Document Link:

<https://www3.twdb.texas.gov/apps/waterdatainteractive//GetScannedImage.aspx?Num=6522505&Cnty=Harris>

<i>Map Key</i>	<i>Number of Records</i>	<i>Direction</i>	<i>Distance (mi/ft)</i>	<i>Site</i>	<i>DB</i>
167	1 of 3	SE	3.13 / 16,515.02	Forest Park Cemetery TX	GWDB

Well Rep Track No:

State Well NO:

6522224

Owner Name:

Forest Park Cemetery

Drilling Start Dt:

Drilling Month:

Drilling Day:

Drilling Year:

1936

Well Depth:

520

Well Usage:

Unused

Water Level Status:

Latitude:

29.7205550

Longitude:

-95.3041670

Data Source:

Groundwater Database (GWDB) Reports; GIS shapefile of GWDB well locations

Well Info Report:

<https://www3.twdb.texas.gov/apps/waterdatainteractive//GetReports.aspx?Num=6522224&Type=GWDB>

Document Link:

<https://www3.twdb.texas.gov/apps/waterdatainteractive//GetScannedImage.aspx?Num=6522224&Cnty=Harris>

Map Key	Number of Records	Direction	Distance (mi/ft)	Site	DB
167	2 of 3	SE	3.13 / 16,515.02	Forest Park Lawndale TX	WW HARRIS GAL

Well ID:	9968	Diameter (inches):	4
Aggre Lead Well:	9968	Year Drilled:	2005
Permit No:	WP2022-116535	Depth Drilled:	400
Permit Start Date:	2/1/2023 2:17:00 PM	Depth frm Surf(ft):	380
Permit End Dt:	1/31/2024 2:17:00 PM	County:	H
Well Status:	O - Operable	Latitude:	29.716111
Regulatory Aarea:	2	Longitude:	-95.306111
Owner Name:	Forest Park Lawndale		
Billing Contact:	General Manager Cyndi Kellermeyer		
Billing Address:	6900 Lawndale St.		
Billing Address 2:	NULL		
Billing City:	Houston		
Billing State:	TX		
Billing Zip:	77023		
Correspondence:	NULL		
Provision:	9 - Based on permitted allocation or 20% of total demand, whichever is smaller		
Water Usage:	L - Lake/Pond/Pool		

Map Key	Number of Records	Direction	Distance (mi/ft)	Site	DB
167	3 of 3	SE	3.13 / 16,515.02	Forest Park Lawndale 6900 Lawndale Houston TX	SDRW WELLS

Track NO: 174825
Date Submitted: 2009-04-15
Owner Name: Forest Park Lawndale
Owner Address: 6900 Lawndale
Owner Address2:
Owner City: Houston
Owner State: TX
Owner Zip:
County: Harris
Type of Work: New Well
Typ of Wrk Oth Descr:
Proposed Use: Irrigation
Prop Use Oth Descr:
Latitude: 29.715556
Longitude: -95.306945
Drilling Date Started: 2005-02-05
Drilling Date Completed: 2005-02-08
Chemical Analysis: No
Company Name: O'Day Drilling Co., Inc.
Company Address: 2357 Garden Road
CompanyAddress2:
Company City: Pearland
Company State: TX
Company Zip: 77581
Company Country:
Data Source: Full SDR Database; SDRDB Well Location (Map)
Report Link: <https://www3.twdb.texas.gov/apps/waterdatainteractive/GetReports.aspx?Num=174825&Type=SDR-Well>

Well Borehole Information

Top Depth: 0
Bottom Depth: 423

Top Depth:
Bottom Depth: 423.0

Well Levels

Measurement: 135
Measurement Date: 2005-02-08

Well Strata

Water Type:

<i>Map Key</i>	<i>Number of Records</i>	<i>Direction</i>	<i>Distance (mi/ft)</i>	<i>Site</i>	<i>DB</i>
168	1 of 1	SSE	3.13 / 16,524.49	MID CITY REALTY TX	TCEQ WELL LOGS

Grid No: 65-22-1E
Date Drilled: 02/24/1977
Owners Name: MID CITY REALTY
County: HARRIS
Water Usage: DOMESTIC
Static Level: 145
Depth Drilled: 266
Latitude: 29.709538
Longitude: -95.318319

630

end original copy by certified mail to the Texas Water Development Board, P. O. Box 13087, Austin, Texas 78711

State of Texas

For TWDB use only
Well No. 65-22-1E
Located on map 18195
Received: 2/18/77

1) OWNER: Person having well drilled Mid City Realty Address P.O. Box 18167 Houston Texas
Landowner Lee Electric Co. Address 6035 Wheeler Houston Texas

2) LOCATION OF WELL: 6035 Wheeler County Harris 4 miles in S direction from HOU (Town)

Locate by sketch map showing landmarks, roads, creeks, highway number, etc.*
6035 Wheeler

3) TYPE OF WORK (Check):
New Well Deepening
Reconditioning Plugging

4) PROPOSED USE (Check):
Domestic Industrial Municipal
Irrigation Test Well Other

5) TYPE OF WELL (Check):
Rotary Driven Dug
Cable Jetted Bored

6) WELL LOG:
Diameter of hole 6 1/2 in. Depth drilled 230 ft. Depth of completed well 266 ft. Date drilled 2/24/77
All measurements made from 4 ft. above ground level.

From (ft.)	To (ft.)	Description and color of formation material
0	22	Top Soil & Clay
22	64	Clay
64	85	Clay & Sand
85	106	Clay
106	127	Clay & Sand
127	190	Clay
190	211	Clay & Sand
211	232	Sand
232	253	Sand & Clay
253	266	Sand

9) CASING:
Type: Old New Steel Plastic Other
Cemented from 180 ft. to 230 ft.
Diameter (inches) 4" Setting From (ft.) 0 To (ft.) 230 Casing Sch 40

10) SCREEN:
Type w/p
Perforated Slotted
Diameter (inches) 2" Setting From (ft.) 233 To (ft.) 243 Slot Size .016 ga.

7) COMPLETION (Check):
Straight wall Gravel packed Other
Under reamed Open Hole

8) WATER LEVEL:
Static level 145 ft. below land surface Date 2/24/77
Artesian pressure lbs. per square inch Date
Depth to pump bowls, cylinder, jet, etc., 190' ft. below land surface.

11) WELL TESTS:
Was a pump test made? Yes No If yes, by whom?
Yield: gpm with ft. drawdown after hrs.
Bailer test gpm with ft. drawdown after hrs.
Artesian flow gpm
Temperature of water:

12) WATER QUALITY:
Was a chemical analysis made? Yes No
Did any strata contain undesirable water? Yes No
Type of water? depth of strata

I hereby certify that this well was drilled by me (or under my supervision) and that each and all of the statements herein are true to the best of my knowledge and belief.

NAME Tommy C. Russell Water Well Drillers Registration No. 707
(Type or Print)
ADDRESS 9739 N. Houston - Houston, Texas
(Street or RFD) (City) (State)
(Signed) Tommy C. Russell Russell & Son, Inc.
(Water Well Driller) (Company Name)

Please attach electric log, chemical analysis, and other pertinent information, if available.

*Additional instructions on reverse side.

DSE-WDS

2) LOCATION OF WELL:

The sketch showing the well location must be as accurate as possible, showing landmarks, in sufficient detail so that the well may be plotted on a General Highway Map of the county in which the well is located.

Reference points from which distances are measured and directions given should be of a permanent nature (e.g. highway intersections, center of towns, river and creek bridges, railroad crossings). The distance and direction from the nearest town should always be indicated.

When giving a legal description include a sketch showing location of the well within the described area. e.g. survey abstract.

Information furnished in Section 2) of the TWDBE-GW-53 is very important. Unless the well can be accurately located on a map the value of the other data contained in the Report is greatly reduced.

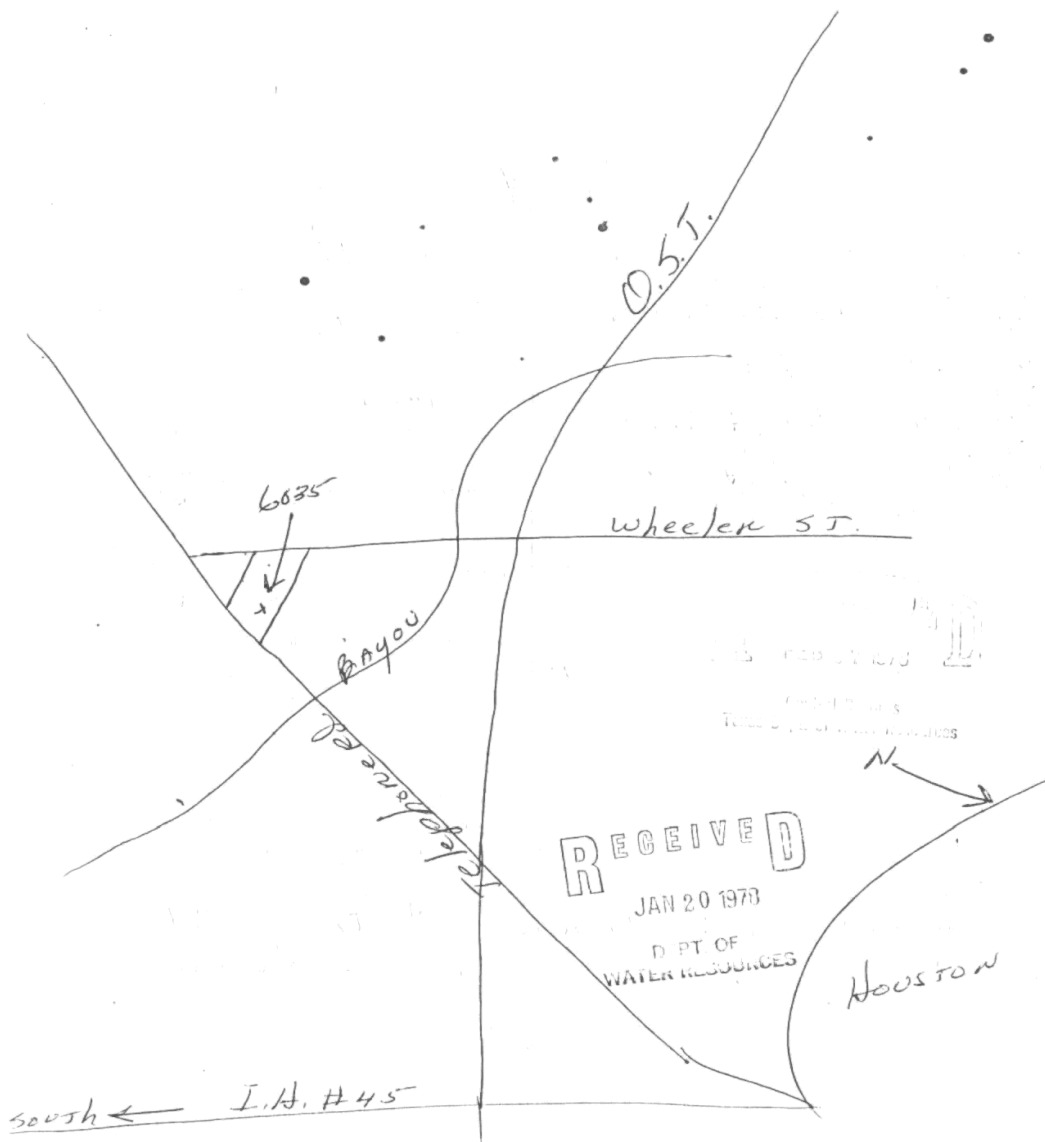

Map Key	Number of Records	Direction	Distance (mi/ft)	Site	DB
169	1 of 1	NW	3.13 / 16,540.79	Garza, Julio TX	WW HARRIS GAL

Well ID:	2715	Diameter (inches):	4
Aggre Lead Well:	2715	Year Drilled:	1989
Permit No:	W1999-2715-66843-0	Depth Drilled:	0
Permit Start Date:	6/1/1999	Depth frm Surf(ft):	0
Permit End Dt:	12/31/2001	County:	H
Well Status:	4 - No electric or plumbing or motor	Latitude:	29.833333
Regulatory Aarea:	2	Longitude:	-95.385
Owner Name:	Garza, Julio		
Billing Contact:	NULL		
Billing Address:	3401 N. Main		
Billing Address 2:	NULL		
Billing City:	Houston		
Billing State:	TX		
Billing Zip:	77009		
Correspondence:	NULL		
Provision:	O - Permittee must provide proof that meter is installed according to Rule 8.5 on or before 2/11/1997; T - Requirement that the permittee must reduce its reliance on groundwater in accordance with requirements of the District Plan is suspended for term of permit.		
Water Usage:	I - Industrial		

<i>Map Key</i>	<i>Number of Records</i>	<i>Direction</i>	<i>Distance (mi/ft)</i>	<i>Site</i>	<i>DB</i>
170	1 of 2	N	3.14 / 16,582.81	Standard Rendering Co. TX	GWDB

Well Rep Track No:

State Well NO:

6514417

Owner Name:

Standard Rendering Co.

Drilling Start Dt:

Drilling Month:

Drilling Day:

Drilling Year:

1951

Well Depth:

515

Well Usage:

Industrial

Water Level Status:

Latitude:

29.7980560

Longitude:

-95.3458340

Data Source:

Groundwater Database (GWDB) Reports; GIS shapefile of GWDB well locations

Well Info Report:

<https://www3.twdb.texas.gov/apps/waterdatainteractive//GetReports.aspx?Num=6514417&Type=GWDB>

Document Link:

<https://www3.twdb.texas.gov/apps/waterdatainteractive//GetScannedImage.aspx?Num=6514417&Cnty=Harris>

Map Key	Number of Records	Direction	Distance (mi/ft)	Site	DB
170	2 of 2	N	3.14 / 16,582.81	Standard Rendering Co. TX	GWDB

Well Rep Track No:

State Well NO:

6514416

Owner Name:

Standard Rendering Co.

Drilling Start Dt:

Drilling Month:

Drilling Day:

Drilling Year:

Well Depth:

520

Well Usage:

Industrial

Water Level Status:

Latitude:

29.7980560

Longitude:

-95.3458340

Data Source:

Groundwater Database (GWDB) Reports; GIS shapefile of GWDB well locations

Well Info Report:

<https://www3.twdb.texas.gov/apps/waterdatainteractive//GetReports.aspx?Num=6514416&Type=GWDB>

Document Link:

<https://www3.twdb.texas.gov/apps/waterdatainteractive//GetScannedImage.aspx?Num=6514416&Cnty=Harris>

Map Key	Number of Records	Direction	Distance (mi/ft)	Site	DB
171	1 of 6	WNW	3.15 / 16,626.89	City of Houston TX	GWDB

Well Rep Track No:

State Well NO:

6513914

Owner Name:

City of Houston

Drilling Start Dt:

Drilling Month:

Drilling Day:

Drilling Year:

1917

Well Depth:

558

Well Usage:

Unused

Water Level Status:

Latitude:

29.7705550

Longitude:

-95.4111120

Data Source:

Groundwater Database (GWDB) Reports; GIS shapefile of GWDB well locations

Well Info Report:

<https://www3.twdb.texas.gov/apps/waterdatainteractive//GetReports.aspx?Num=6513914&Type=GWDB>

Document Link:

<https://www3.twdb.texas.gov/apps/waterdatainteractive//GetScannedImage.aspx?Num=6513914&Cnty=Harris>

<i>Map Key</i>	<i>Number of Records</i>	<i>Direction</i>	<i>Distance (mi/ft)</i>	<i>Site</i>	<i>DB</i>
171	2 of 6	WNW	3.15 / 16,626.89	City of Houston TX	GWDB

Well Rep Track No:

State Well NO:

6513915

Owner Name:

City of Houston

Drilling Start Dt:

Drilling Month:

11

Drilling Day:

Drilling Year:

1918

Well Depth:

1465

Well Usage:

Unused

Water Level Status:

Latitude:

29.7711110

Longitude:

-95.4119450

Data Source:

Groundwater Database (GWDB) Reports; GIS shapefile of GWDB well locations

Well Info Report:

<https://www3.twdb.texas.gov/apps/waterdatainteractive//GetReports.aspx?Num=6513915&Type=GWDB>

Document Link:

<https://www3.twdb.texas.gov/apps/waterdatainteractive//GetScannedImage.aspx?Num=6513915&Cnty=Harris>

<i>Map Key</i>	<i>Number of Records</i>	<i>Direction</i>	<i>Distance (mi/ft)</i>	<i>Site</i>	<i>DB</i>
171	3 of 6	WNW	3.15 / 16,626.89	City of Houston Central #22 TX	GWDB

Well Rep Track No:

State Well NO:

6513944

Owner Name:

City of Houston Central #22

Drilling Start Dt:

1

Drilling Month:

22

Drilling Day:

1966

Drilling Year:

Well Depth:

1644

Well Usage:

Public Supply

Water Level Status:

Latitude:

29.7616670

Longitude:

-95.3916670

Data Source:

Groundwater Database (GWDB) Reports; GIS shapefile of GWDB well locations

Well Info Report:

<https://www3.twdb.texas.gov/apps/waterdatainteractive//GetReports.aspx?Num=6513944&Type=GWDB>

Document Link:

<https://www3.twdb.texas.gov/apps/waterdatainteractive//GetScannedImage.aspx?Num=6513944&Cnty=Harris>

<i>Map Key</i>	<i>Number of Records</i>	<i>Direction</i>	<i>Distance (mi/ft)</i>	<i>Site</i>	<i>DB</i>
171	4 of 6	WNW	3.15 / 16,626.89	CITY OF HOUSTON TX	WUD

Primary Co: PAT J. DANIEL
Contact Ti: CITY SECRETARY
Operating Status: PLUGGED
PWSID: 1010013
Source ID: G1010013O
Utility Name: CITY OF HOUSTON
WTRSRC: G1010013O
Date Drilled: 01/26/1966
Well Depth: 1645
Screen Top: 0
Screen Bottom: 0
Water Usage: INACTIVE - PLUGGED
Gallons Per Minute: 1800
CCN: P1552
Latitude: 29.76206
Longitude: -95.39183
System Status: ACTIVE

Map Key	Number of Records	Direction	Distance (mi/ft)	Site	DB
171	5 of 6	WNW	3.15 / 16,626.89	Houston, City of TX	WW HARRIS GAL

Well ID:	1023	Diameter (inches):	24
Aggre Lead Well:	1015	Year Drilled:	1966
Permit No:	W2011-1015-149151-0	Depth Drilled:	1644
Permit Start Date:	2/1/2011	Depth frm Surf(ft):	700
Permit End Dt:	1/31/2012	County:	H
Well Status:	P - Plugged	Latitude:	29.761666
Regulatory Aarea:	2	Longitude:	-95.391666
Owner Name:	Houston, City of		
Billing Contact:	Lisa Lattu		
Billing Address:	611 Walker St., 18th Floor		
Billing Address 2:	NULL		
Billing City:	Houston		
Billing State:	TX		
Billing Zip:	77002		
Correspondence:	Braeswood		
Provision:	E - Authorized withdrawal is the total aggregate allocation for all wells; D - Adoption of 1999 Regulatory Plan and notice that some changes may affect permittee		
Water Usage:	P - Public Supply		

<i>Map Key</i>	<i>Number of Records</i>	<i>Direction</i>	<i>Distance (mi/ft)</i>	<i>Site</i>	<i>DB</i>
171	6 of 6	WNW	3.15 / 16,626.89	USGS-294541095232901 TX	FED USGS

Vertical Accuracy Unit: feet
Reporting Agency: USGS Texas Water Science Center
Site Number: USGS-294541095232901
Station Name: LJ-65-13-944
Site Type: Well
Latitude: 29.76166667000000
Longitude: -95.39166667000000
Date Drilled: 19660308
Well Depth: 1644
Well Depth Unit: ft
Well Hole Depth: 1915
W Hole Depth Unit: ft
Formation Type: Chicot and Evangeline Aquifers

<i>Map Key</i>	<i>Number of Records</i>	<i>Direction</i>	<i>Distance (mi/ft)</i>	<i>Site</i>	<i>DB</i>
172	1 of 1	WNW	3.15 / 16,633.74	M.R. FATHERS TX	TCEQ WELL LOGS

Grid No: N/A
Date Drilled: 05/06/1992
Owners Name: M.R. FATHERS
County: HARRIS
Water Usage: DOMESTIC
Static Level: 32
Depth Drilled: 65
Latitude: 29.769198
Longitude: -95.389183

Send original copy by certified mail to: Texas Water Commission, P.O. Box 13087, Austin, Texas 78711 Please use black ink.

ATTENTION OWNER: Confidentiality Privacy Notice on Reverse Side		State of Texas WELL REPORT		Texas Water Well Drillers Board P.O. Box 13087 Austin, Texas 78711			
1) OWNER <u>M.R. FATHERS</u> (Name)		ADDRESS <u>11531 EASTEX FRWY HOUSTON TEXAS 77093</u> (Street or RFD) (City) (State) (Zip)					
2) LOCATION OF WELL: County <u>HARRIS</u> <u>2</u> miles in <u>NE</u> direction from <u>HOUSTON</u> (NE, SW, etc.) (Town)							
Driller must complete the legal description below with distance and direction from two intersecting section or survey lines, or he must locate and identify the well on an official Quarter- or Half-Scale Texas County General Highway Map and attach the map to this form.							
<input type="checkbox"/> LEGAL DESCRIPTION: Section No. _____ Block No. _____ Township _____ Abstract No. _____ Survey Name _____ Distance and direction from two intersecting section or survey lines _____							
<input checked="" type="checkbox"/> SEE ATTACHED MAP							
3) TYPE OF WORK (Check): <input checked="" type="checkbox"/> New Well <input type="checkbox"/> Deepening <input type="checkbox"/> Reconditioning <input type="checkbox"/> Plugging		4) PROPOSED USE (Check): <input checked="" type="checkbox"/> Domestic <input type="checkbox"/> Industrial <input type="checkbox"/> Monitor <input type="checkbox"/> Public Supply <input type="checkbox"/> Irrigation <input type="checkbox"/> Test Well <input type="checkbox"/> Injection <input type="checkbox"/> De-Watering		5) DRILLING METHOD (Check): <input type="checkbox"/> Driven <input checked="" type="checkbox"/> Mud Rotary <input type="checkbox"/> Air Hammer <input type="checkbox"/> Jetted <input type="checkbox"/> Bored <input type="checkbox"/> Air Rotary <input type="checkbox"/> Cable Tool <input type="checkbox"/> Other _____			
6) WELL LOG: Date Drilling: <u>5-6-92</u> Started <u>5-6-92</u> Completed <u>5-6-92</u>		DIAMETER OF HOLE Dia. (in.) From (ft.) To (ft.) <u>4 1/2</u> Surface <u>65</u>		7) BOREHOLE COMPLETION: <input type="checkbox"/> Open Hole <input checked="" type="checkbox"/> Straight Wall <input type="checkbox"/> Underreamed <input type="checkbox"/> Gravel Packed <input type="checkbox"/> Other _____ If Gravel Packed give interval ... from _____ ft. to _____ ft.			
From (ft.) To (ft.) Description and color of formation material		8) CASING, BLANK PIPE, AND WELL SCREEN DATA:					
<u>Surf - 10</u> <u>Sand Fine White</u>		Dia. (in.) <u>2 1/4</u>	New or Used <input checked="" type="checkbox"/>	Steel, Plastic, etc. Perf., Slotted, etc. Screen Mfg., if commercial <u>SCH 40</u>	Setting (ft.)		Gage Casting Screen <u>086A</u>
<u>10 - 28</u> <u>CLAY WHITE</u>					From	To	
<u>28 - 41</u> <u>CLAY RED</u>					<u>55</u>	<u>65</u>	
<u>41 - 47</u> <u>SAND RED</u>							
<u>47 - 56</u> <u>RED CLAY</u>							
<u>56 - 65</u> <u>SAND BROWN</u>							
				9) CEMENTING DATA [Rule 287.44(1)] Cemented from <u>SURF</u> ft. to <u>54</u> ft. No. of Sacks Used <u>8</u> ft. to _____ ft. No. of Sacks Used _____ Method used <u>Pressure</u> Cemented by <u>LF HULL</u>			
13) TYPE PUMP: <input type="checkbox"/> Turbine <input checked="" type="checkbox"/> Jet <input type="checkbox"/> Submersible <input type="checkbox"/> Cylinder <input type="checkbox"/> Other _____ Depth to pump bowls, cylinder, jet, etc., _____ ft.		10) SURFACE COMPLETION <input type="checkbox"/> Specified Surface Slab Installed [Rule 287.44(2)(A)] <input checked="" type="checkbox"/> Specified Steel Sleeve Installed [Rule 287.44(3)(A)] <input type="checkbox"/> Pitless Adapter Used [Rule 287.44(3)(B)] <input type="checkbox"/> Approved Alternative Procedure Used [Rule 287.71]					
14) WELL TESTS: Type Test: <input checked="" type="checkbox"/> Pump <input type="checkbox"/> Bailer <input type="checkbox"/> Jetted <input type="checkbox"/> Estimated Yield: <u>5</u> gpm with <u>0</u> ft. drawdown after <u>1</u> hrs.		11) WATER LEVEL: Static level <u>32</u> ft. below land surface Date <u>5-7-92</u> Artesian flow _____ gpm. Date _____					
15) WATER QUALITY: Did you knowingly penetrate any strata which contained undesirable constituents? <input type="checkbox"/> Yes <input checked="" type="checkbox"/> No If yes, submit "REPORT OF UNDESIRABLE WATER" Type of water? <u>CLEAN</u> Depth of strata <u>9</u> Was a chemical analysis made? <input type="checkbox"/> Yes <input checked="" type="checkbox"/> No		12) PACKERS: Type Depth <u>2</u> <u>RUBBER 55-54</u>					
I hereby certify that this well was drilled by me (or under my supervision) and that each and all of the statements herein are true to the best of my knowledge and belief. I understand that failure to complete items 1 thru 15 will result in the log(s) being returned for completion and resubmittal.							
COMPANY NAME <u>L.F. HULL</u> (Type or print)		WELL DRILLER'S LICENSE NO. <u>02044 W</u>					
ADDRESS <u>4933 HARTWICK</u> (Street or RFD)		<u>HOUSTON</u> (City)		<u>TEXAS 77093</u> (State) (Zip)			
(Signed) <u>L.F. Hull</u> (Licensed Well Driller)		(Signed) _____ (Registered Driller Trainee)					
Please attach electric log, chemical analysis, and other pertinent information, if available.							
For TWC use only: Well No. _____ Located on map _____							

WWD-012 (Rev. 05-18-90)

TEXAS WATER COMMISSION COPY

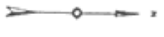
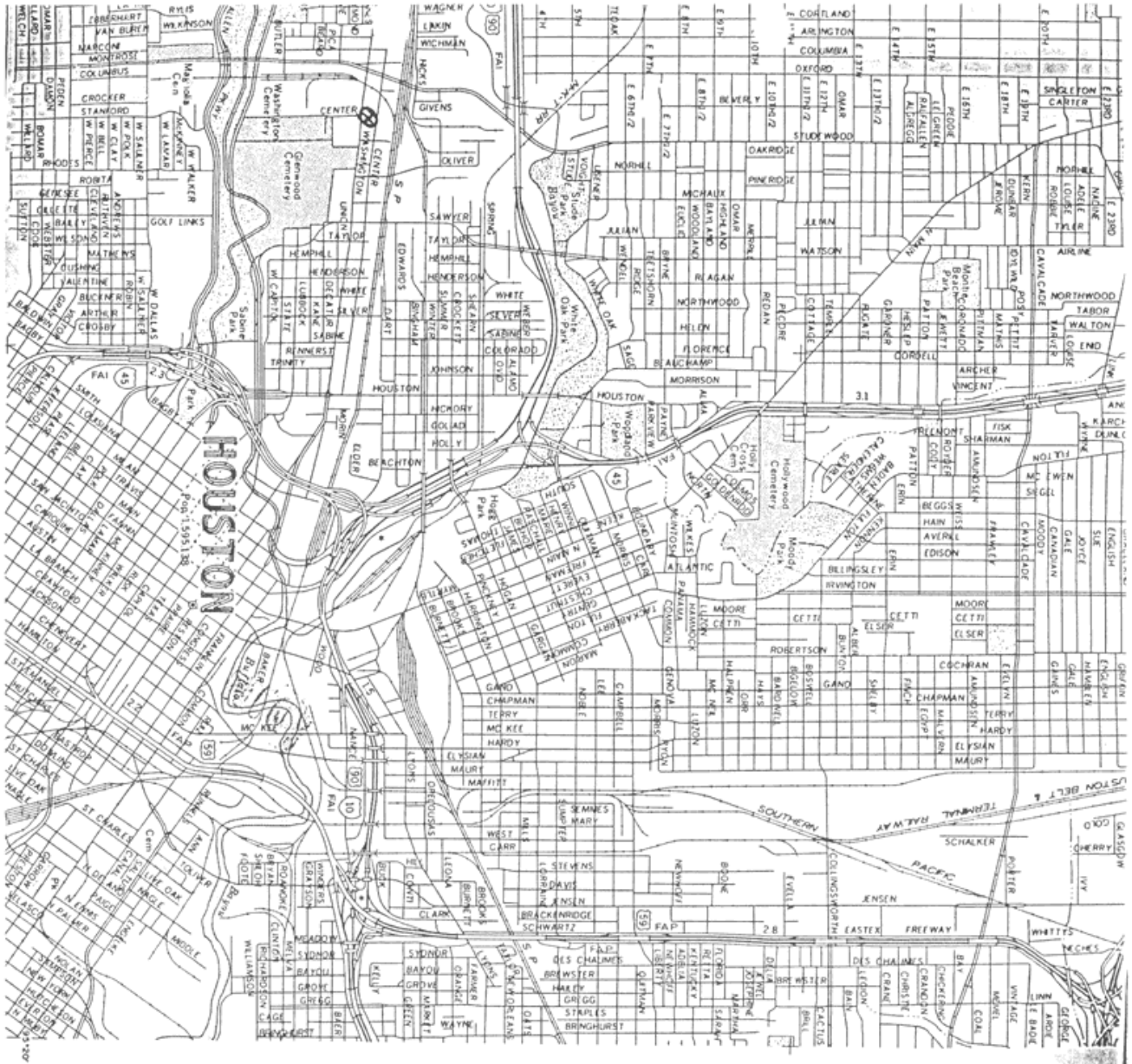

KEY TO SUPPLEMENTARY SHEETS

5366	5367	5368	5369	5370	5371
5466	5467	5468	5469	5470	5471
5566	5567	5568	5569	5570	5571
5666	5667	5668	5669	5670	5671
5766	5767	5768	5769	5770	5771
5866	5867	5868	5869	5870	5871
				5872	5873

NOTICE
This map has been prepared for internal use within the State Department of Highways and Public Transportation. Accuracy is limited to the veracity of available data as of dates shown.

Copies of this map are available for public use at nominal cost from the State Department of Highways and Public Transportation, P. O. Box 5051, Austin, Texas 78763.



1987
1980 CENSUS FIGURES
HIGHWAYS REVISED TO SEPTEMBER 1, 1989

<i>Map Key</i>	<i>Number of Records</i>	<i>Direction</i>	<i>Distance (mi/ft)</i>	<i>Site</i>	<i>DB</i>
173	1 of 9	WSW	3.16 / 16,681.92	KYLE SMITH TX	TCEQ WELL LOGS

Grid No: 65-21-3
Date Drilled: 12/20/1994
Owners Name: KYLE SMITH
County: HARRIS
Water Usage: INJECTION
Static Level: NOT REPORTED
Depth Drilled: 250
Latitude: 29.726971
Longitude: -95.385298

Send original copy by certified mail to: TNRCC, P.O. Box 37, Austin, TX 78711-3087

Please use black ink.

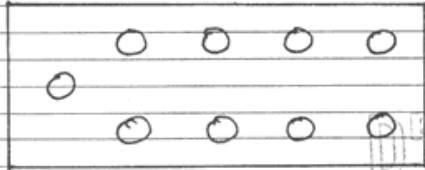
ATTENTION OWNER: Confidentiality Privilege Notice on Reverse Side FOR: AIR TECH CONTROL		State of Texas WELL REPORT		Texas Water Well Drillers Advisory Council P.O. Box 13087 Austin, TX 78711-3087 512-239-0530																					
1) OWNER <u>Kyle Smith</u> ADDRESS <u>5200 Caroline</u> <u>Houston</u> <u>Texas</u> <u>77004</u> <small>(Name) (Street or RFD) (City) (State) (Zip)</small>		2) ADDRESS OF WELL: <u>Harris</u> <u>5200 Caroline</u> <u>Houston</u> <u>Texas</u> <u>77004</u> GRID # <u>65-21-3</u> <small>County (Street, RFD or other) (City) (State) (Zip) Log # 8 of 9</small>																							
3) TYPE OF WORK (Check): <input checked="" type="checkbox"/> New Well <input type="checkbox"/> Deepening <input type="checkbox"/> Reconditioning <input type="checkbox"/> Plugging		4) PROPOSED USE (Check): <input type="checkbox"/> Monitor <input type="checkbox"/> Environmental Soil Boring <input type="checkbox"/> Domestic <input type="checkbox"/> Industrial <input type="checkbox"/> Irrigation <input checked="" type="checkbox"/> Injection <input type="checkbox"/> Public Supply <input type="checkbox"/> De-watering <input type="checkbox"/> Testwell If Public Supply well, were plans submitted to the TNRCC? <input type="checkbox"/> Yes <input type="checkbox"/> No		5)																					
6) WELL LOG: Date Drilling: <u>12-13</u> 19 <u>94</u> Started <u>12-20</u> 19 <u>94</u> Completed <u>12-20</u> 19 <u>94</u>		DIAMETER OF HOLE <table border="1" style="width:100%; border-collapse: collapse;"> <tr> <th>Dia. (in.)</th> <th>From (ft.)</th> <th>To (ft.)</th> </tr> <tr> <td>4 1/4"</td> <td>Surface</td> <td>250'</td> </tr> <tr> <td> </td> <td> </td> <td> </td> </tr> <tr> <td> </td> <td> </td> <td> </td> </tr> </table>		Dia. (in.)	From (ft.)	To (ft.)	4 1/4"	Surface	250'							7) DRILLING METHOD (Check): <input type="checkbox"/> Driven <input type="checkbox"/> Air Rotary <input checked="" type="checkbox"/> Mud Rotary <input type="checkbox"/> Bored <input type="checkbox"/> Air Hammer <input type="checkbox"/> Cable Tool <input type="checkbox"/> Jetted <input type="checkbox"/> Other _____									
Dia. (in.)	From (ft.)	To (ft.)																							
4 1/4"	Surface	250'																							
From (ft.) To (ft.) Description and color of formation material <u>0 - 70</u> <u>Clay</u> <u>70 - 140</u> <u>Clayey Sand</u> <u>140 - 250</u> <u>Clay</u>		8) Borehole Completion (Check): <input type="checkbox"/> Open Hole <input type="checkbox"/> Straight Wall <input type="checkbox"/> Underreamed <input type="checkbox"/> Gravel Packed <input type="checkbox"/> Other _____ If Gravel Packed give interval ... from _____ ft. to _____ ft.		CASING, BLANK PIPE, AND WELL SCREEN DATA: <table border="1" style="width:100%; border-collapse: collapse;"> <tr> <th rowspan="2">Dia. (in.)</th> <th rowspan="2">New or Used</th> <th rowspan="2">Steel, Plastic, etc. Perf., Slotted, etc. Screen Mfg., if commercial</th> <th colspan="2">Setting (ft.)</th> <th rowspan="2">Gage Casting Screen</th> </tr> <tr> <th>From</th> <th>To</th> </tr> <tr> <td>.75</td> <td>N</td> <td>Poly Ethylene</td> <td>0</td> <td>250</td> <td>None</td> </tr> <tr> <td> </td> <td> </td> <td> </td> <td> </td> <td> </td> <td> </td> </tr> </table>		Dia. (in.)	New or Used	Steel, Plastic, etc. Perf., Slotted, etc. Screen Mfg., if commercial	Setting (ft.)		Gage Casting Screen	From	To	.75	N	Poly Ethylene	0	250	None						
Dia. (in.)	New or Used	Steel, Plastic, etc. Perf., Slotted, etc. Screen Mfg., if commercial	Setting (ft.)		Gage Casting Screen																				
			From	To																					
.75	N	Poly Ethylene	0	250	None																				
 <p>Nine ground source heat pump holes in grid. Each well 10 feet apart.</p>		9) CEMENTING DATA [Rule 338.44(1)] Cemented from <u>0</u> ft. to <u>250</u> ft. No. of sacks used <u>6</u> _____ ft. to _____ ft. No. of sacks used _____ Method used <u>Tremmie Tube</u> Cemented by <u>Grout Pump</u> Distance to septic system field lines or other concentrated contamination _____ ft. Method of verification of above distance _____		<p style="text-align: center;">RECEIVED JAN 20 1995 TEXAS NATURAL RESOURCE CONSERVATION COMMISSION</p>																					
13) TYPE PUMP: <input type="checkbox"/> Turbine <input type="checkbox"/> Jet <input type="checkbox"/> Submersible <input type="checkbox"/> Cylinder <input type="checkbox"/> Other _____ Depth to pump bowls, cylinder, jet, etc., _____ ft.		10) SURFACE COMPLETION <input type="checkbox"/> Specified Surface Slab Installed [Rule 338.44(2)(A)] <input type="checkbox"/> Specified Steel Sleeve Installed [Rule 338.44(3)(A)] <input type="checkbox"/> Pitless Adapter Used [Rule 338.44(3)(b)] <input checked="" type="checkbox"/> Approved Alternative Procedure Used [Rule 338.71]																							
14) WELL TESTS: Type test: <input type="checkbox"/> Pump <input type="checkbox"/> Bailer <input type="checkbox"/> Jetted <input type="checkbox"/> Estimated Yield: _____ gpm with _____ ft. drawdown after _____ hrs.		11) WATER LEVEL: Static level _____ ft. below land surface Date _____ Artesian flow _____ gpm. Date _____																							
15) WATER QUALITY: Did you knowingly penetrate any strata which contained undesirable constituents? <input type="checkbox"/> Yes <input checked="" type="checkbox"/> No If yes, submit "REPORT OF UNDESIRABLE WATER" Type of water? _____ Depth of strata _____ Was a chemical analysis made? <input type="checkbox"/> Yes <input checked="" type="checkbox"/> No		12) PACKERS: Type _____ Depth _____																							
I hereby certify that this well was drilled by me (or under my supervision) and that each and all of the statements herein are true to the best of my knowledge and belief. I understand that failure to complete items 1 thru 15 will result in the log(s) being returned for completion and resubmittal.																									
COMPANY NAME <u>Service Station Testing, Inc.</u> WELL DRILLER'S LICENSE NO. <u>3197MN</u> <small>(Type or print)</small>																									
ADDRESS <u>4412 Bluemel Road</u> <u>San Antonio</u> <u>Texas</u> <u>78240</u> <small>(Street or RFD) (City) (State) (Zip)</small>																									
(Signed) <u>[Signature]</u> <small>(Licensed Well Driller)</small>		(Signed) _____ <small>(Registered Driller Trainee)</small>																							
Please attach electric log, chemical analysis, and other pertinent information, if available.																									

<i>Map Key</i>	<i>Number of Records</i>	<i>Direction</i>	<i>Distance (mi/ft)</i>	<i>Site</i>	<i>DB</i>
173	2 of 9	WSW	3.16 / 16,681.92	KYLE SMITH TX	TCEQ WELL LOGS

Grid No: 65-21-3
Date Drilled: 12/20/1994
Owners Name: KYLE SMITH
County: HARRIS
Water Usage: INJECTION
Static Level: NOT REPORTED
Depth Drilled: 250
Latitude: 29.726971
Longitude: -95.385298

Send original copy by certified mail to: TNRCC, P.O. Box 13087, Austin, TX 78711-3087

Please use black ink.

ATTENTION OWNER: Confidentiality Privilege Notice on Reverse Side FOR: AIR TECH CONTROL		State of Texas WELL REPORT		Texas Water Well Drillers Advisory Council P.O. Box 13087 Austin, TX 78711-3087 512-239-0530																											
1) OWNER <u>Kyle Smith</u> (Name) ADDRESS <u>5200 Caroline</u> <u>Houston</u> <u>Texas</u> <u>77004</u> (Street or RFD) (City) (State) (Zip)		2) ADDRESS OF WELL: <u>Harris</u> <u>5200 Caroline</u> <u>Houston</u> <u>Texas</u> <u>77004</u> (County) (Street, RFD or other) (City) (State) (Zip)		GRID # <u>65-21-3</u> Log# <u>2</u> of <u>9</u>																											
3) TYPE OF WORK (Check): <input checked="" type="checkbox"/> New Well <input type="checkbox"/> Deepening <input type="checkbox"/> Reconditioning <input type="checkbox"/> Plugging		4) PROPOSED USE (Check): <input type="checkbox"/> Monitor <input type="checkbox"/> Environmental Soil Boring <input type="checkbox"/> Domestic <input type="checkbox"/> Industrial <input type="checkbox"/> Irrigation <input checked="" type="checkbox"/> Injection <input type="checkbox"/> Public Supply <input type="checkbox"/> De-watering <input type="checkbox"/> Testwell If Public Supply well, were plans submitted to the TNRCC? <input type="checkbox"/> Yes <input type="checkbox"/> No		5)																											
6) WELL LOG: Date Drilling: <u>12-13</u> 19 <u>94</u> Started <u>12-20</u> 19 <u>94</u> Completed _____ 19____		DIAMETER OF HOLE <table border="1" style="width:100%; border-collapse: collapse;"> <tr> <th style="width:33%;">Dia. (in.)</th> <th style="width:33%;">From (ft.)</th> <th style="width:33%;">To (ft.)</th> </tr> <tr> <td style="text-align: center;">4 1/4"</td> <td style="text-align: center;">Surface</td> <td style="text-align: center;">250'</td> </tr> <tr> <td> </td> <td> </td> <td> </td> </tr> </table>		Dia. (in.)	From (ft.)	To (ft.)	4 1/4"	Surface	250'				7) DRILLING METHOD (Check): <input type="checkbox"/> Driven <input type="checkbox"/> Air Rotary <input checked="" type="checkbox"/> Mud Rotary <input type="checkbox"/> Bored <input type="checkbox"/> Air Hammer <input type="checkbox"/> Cable Tool <input type="checkbox"/> Jetted <input type="checkbox"/> Other _____																		
Dia. (in.)	From (ft.)	To (ft.)																													
4 1/4"	Surface	250'																													
<table border="1" style="width:100%; border-collapse: collapse;"> <tr> <th style="width:15%;">From (ft.)</th> <th style="width:15%;">To (ft.)</th> <th style="width:70%;">Description and color of formation material</th> </tr> <tr> <td style="text-align: center;">0</td> <td style="text-align: center;">70</td> <td>Clay</td> </tr> <tr> <td style="text-align: center;">70</td> <td style="text-align: center;">140</td> <td>Clayey Sand</td> </tr> <tr> <td style="text-align: center;">140</td> <td style="text-align: center;">250</td> <td>Clay</td> </tr> </table>		From (ft.)	To (ft.)	Description and color of formation material	0	70	Clay	70	140	Clayey Sand	140	250	Clay	8) Borehole Completion (Check): <input type="checkbox"/> Open Hole <input type="checkbox"/> Straight Wall <input type="checkbox"/> Underreamed <input type="checkbox"/> Gravel Packed <input type="checkbox"/> Other _____ If Gravel Packed give interval ... from _____ ft. to _____ ft.		CASING, BLANK PIPE, AND WELL SCREEN DATA: <table border="1" style="width:100%; border-collapse: collapse;"> <tr> <th rowspan="2" style="width:10%;">Dia. (in.)</th> <th rowspan="2" style="width:10%;">New or Used</th> <th rowspan="2" style="width:40%;">Steel, Plastic, etc. Perf., Slotted, etc. Screen Mfg., if commercial</th> <th colspan="2" style="width:20%;">Setting (ft.)</th> <th rowspan="2" style="width:10%;">Gage Casting Screen</th> </tr> <tr> <th>From</th> <th>To</th> </tr> <tr> <td style="text-align: center;">.75</td> <td style="text-align: center;">N</td> <td>Poly Ethylene</td> <td style="text-align: center;">0</td> <td style="text-align: center;">250</td> <td style="text-align: center;">None</td> </tr> </table>		Dia. (in.)	New or Used	Steel, Plastic, etc. Perf., Slotted, etc. Screen Mfg., if commercial	Setting (ft.)		Gage Casting Screen	From	To	.75	N	Poly Ethylene	0	250	None
From (ft.)	To (ft.)	Description and color of formation material																													
0	70	Clay																													
70	140	Clayey Sand																													
140	250	Clay																													
Dia. (in.)	New or Used	Steel, Plastic, etc. Perf., Slotted, etc. Screen Mfg., if commercial	Setting (ft.)		Gage Casting Screen																										
			From	To																											
.75	N	Poly Ethylene	0	250	None																										
Nine ground source heat pump holes in grid. Each well 10 feet apart.		9) CEMENTING DATA [Rule 338.44(1)] Cemented from <u>0</u> ft. to <u>250</u> ft. No. of sacks used <u>6</u> _____ ft. to _____ ft. No. of sacks used _____ Method used <u>Tremmie Tube</u> Cemented by <u>Grout Pump</u>		Distance to septic system field lines or other concentrated contamination _____ ft. Method of verification of above distance _____																											
13) TYPE PUMP: <input type="checkbox"/> Turbine <input type="checkbox"/> Jet <input type="checkbox"/> Submersible <input type="checkbox"/> Cylinder <input type="checkbox"/> Other _____ Depth to pump bowls, cylinder, jet, etc., _____ ft.		10) SURFACE COMPLETION <input type="checkbox"/> Specified Surface Slab Installed [Rule 338.44(2)(A)] <input type="checkbox"/> Specified Steel Sleeve Installed [Rule 338.44(3)(A)] <input type="checkbox"/> Pitless Adapter Used [Rule 338.44(3)(b)] <input checked="" type="checkbox"/> Approved Alternative Procedure Used [Rule 338.71]		11) WATER LEVEL: Static level _____ ft. below land surface Date _____ Artesian flow _____ gpm. Date _____																											
14) WELL TESTS: Type test: <input type="checkbox"/> Pump <input type="checkbox"/> Bailer <input type="checkbox"/> Jetted <input type="checkbox"/> Estimated Yield: _____ gpm with _____ ft. drawdown after _____ hrs.		12) PACKERS: <table border="1" style="width:100%; border-collapse: collapse;"> <tr> <th style="width:60%;">Type</th> <th style="width:40%;">Depth</th> </tr> <tr> <td> </td> <td> </td> </tr> </table>		Type	Depth			15) WATER QUALITY: Did you knowingly penetrate any strata which contained undesirable constituents? <input type="checkbox"/> Yes <input checked="" type="checkbox"/> No If yes, submit 'REPORT OF UNDESIRABLE WATER' Type of water? _____ Depth of strata _____ Was a chemical analysis made? <input type="checkbox"/> Yes <input checked="" type="checkbox"/> No																							
Type	Depth																														
I hereby certify that this well was drilled by me (or under my supervision) and that each and all of the statements herein are true to the best of my knowledge and belief. I understand that failure to complete items 1 thru 15 will result in the log(s) being returned for completion and resubmittal.																															
COMPANY NAME <u>Service Station Testing, Inc.</u> (Type or print) WELL DRILLER'S LICENSE NO. <u>3197MN</u>		ADDRESS <u>4412 Bluemel Road</u> <u>San Antonio</u> <u>Texas</u> <u>78240</u> (Street or RFD) (City) (State) (Zip)																													
(Signed) <u>[Signature]</u> (Licensed Well Driller)		(Signed) _____ (Registered Driller Trainee)																													
Please attach electric log, chemical analysis, and other pertinent information, if available.																															

<i>Map Key</i>	<i>Number of Records</i>	<i>Direction</i>	<i>Distance (mi/ft)</i>	<i>Site</i>	<i>DB</i>
173	3 of 9	WSW	3.16 / 16,681.92	KYLE SMITH TX	TCEQ WELL LOGS

Grid No: 65-21-3
Date Drilled: 12/20/1994
Owners Name: KYLE SMITH
County: HARRIS
Water Usage: INJECTION
Static Level: NOT REPORTED
Depth Drilled: 250
Latitude: 29.726971
Longitude: -95.385298

Send original copy by certified mail to: TNRCC, P.O. Box 7, Austin, TX 78711-3087

Please use black ink.

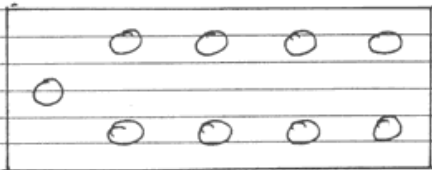
ATTENTION OWNER: Confidentiality Privilege Notice on Reverse Side FOR: AIR TECH CONTROL		State of Texas WELL REPORT		Texas Water Well Drillers Advisory Council P.O. Box 13087 Austin, TX 78711-3087 512-239-0530																											
1) OWNER <u>Kyle Smith</u> (Name) ADDRESS <u>5200 Caroline</u> (Street or RFD) <u>Houston</u> (City) <u>Texas</u> (State) <u>77004</u> (Zip)		2) ADDRESS OF WELL: County <u>Harris</u> <u>5200 Caroline</u> (Street, RFD or other) <u>Houston</u> (City) <u>Texas</u> (State) <u>77004</u> (Zip)		GRID # <u>65-21-3</u> Log# <u>7</u> of <u>9</u>																											
3) TYPE OF WORK (Check): <input checked="" type="checkbox"/> New Well <input type="checkbox"/> Deepening <input type="checkbox"/> Reconditioning <input type="checkbox"/> Plugging		4) PROPOSED USE (Check): <input type="checkbox"/> Monitor <input type="checkbox"/> Environmental Soil Boring <input type="checkbox"/> Domestic <input type="checkbox"/> Industrial <input type="checkbox"/> Irrigation <input checked="" type="checkbox"/> Injection <input type="checkbox"/> Public Supply <input type="checkbox"/> De-watering <input type="checkbox"/> Testwell If Public Supply well, were plans submitted to the TNRCC? <input type="checkbox"/> Yes <input type="checkbox"/> No		5)																											
6) WELL LOG: Date Drilling: _____ Started <u>12-13</u> 19 <u>94</u> Completed <u>12-20</u> 19 <u>94</u>		DIAMETER OF HOLE <table border="1" style="width:100%; border-collapse: collapse;"> <tr> <th style="width: 25%;">Dia. (in.)</th> <th style="width: 25%;">From (ft.)</th> <th style="width: 25%;">To (ft.)</th> <th style="width: 25%;"></th> </tr> <tr> <td><u>4 1/4"</u></td> <td><u>Surface</u></td> <td><u>250'</u></td> <td></td> </tr> <tr> <td> </td> <td> </td> <td> </td> <td> </td> </tr> </table>		Dia. (in.)	From (ft.)	To (ft.)		<u>4 1/4"</u>	<u>Surface</u>	<u>250'</u>						7) DRILLING METHOD (Check): <input type="checkbox"/> Driven <input type="checkbox"/> Air Rotary <input checked="" type="checkbox"/> Mud Rotary <input type="checkbox"/> Bored <input type="checkbox"/> Air Hammer <input type="checkbox"/> Cable Tool <input type="checkbox"/> Jetted <input type="checkbox"/> Other _____															
Dia. (in.)	From (ft.)	To (ft.)																													
<u>4 1/4"</u>	<u>Surface</u>	<u>250'</u>																													
<table border="1" style="width:100%; border-collapse: collapse;"> <thead> <tr> <th style="width: 15%;">From (ft.)</th> <th style="width: 15%;">To (ft.)</th> <th style="width: 70%;">Description and color of formation material</th> </tr> </thead> <tbody> <tr> <td><u>0</u></td> <td><u>70</u></td> <td><u>Clay</u></td> </tr> <tr> <td><u>70</u></td> <td><u>140</u></td> <td><u>Clayey Sand</u></td> </tr> <tr> <td><u>140</u></td> <td><u>250</u></td> <td><u>Clay</u></td> </tr> </tbody> </table>		From (ft.)	To (ft.)	Description and color of formation material	<u>0</u>	<u>70</u>	<u>Clay</u>	<u>70</u>	<u>140</u>	<u>Clayey Sand</u>	<u>140</u>	<u>250</u>	<u>Clay</u>	8) Borehole Completion (Check): <input type="checkbox"/> Open Hole <input type="checkbox"/> Straight Wall <input type="checkbox"/> Underreamed <input type="checkbox"/> Gravel Packed <input type="checkbox"/> Other _____ If Gravel Packed give interval ... from _____ ft. to _____ ft.		CASING, BLANK PIPE, AND WELL SCREEN DATA: <table border="1" style="width:100%; border-collapse: collapse;"> <thead> <tr> <th rowspan="2">Dia. (in.)</th> <th rowspan="2">New or Used</th> <th rowspan="2">Steel, Plastic, etc. Perf., Slotted, etc. Screen Mfg., if commercial</th> <th colspan="2">Setting (ft.)</th> <th rowspan="2">Gage Casting Screen</th> </tr> <tr> <th>From</th> <th>To</th> </tr> </thead> <tbody> <tr> <td><u>.75</u></td> <td><u>N</u></td> <td><u>Poly Ethylene</u></td> <td><u>0</u></td> <td><u>250</u></td> <td><u>None</u></td> </tr> </tbody> </table>		Dia. (in.)	New or Used	Steel, Plastic, etc. Perf., Slotted, etc. Screen Mfg., if commercial	Setting (ft.)		Gage Casting Screen	From	To	<u>.75</u>	<u>N</u>	<u>Poly Ethylene</u>	<u>0</u>	<u>250</u>	<u>None</u>
From (ft.)	To (ft.)	Description and color of formation material																													
<u>0</u>	<u>70</u>	<u>Clay</u>																													
<u>70</u>	<u>140</u>	<u>Clayey Sand</u>																													
<u>140</u>	<u>250</u>	<u>Clay</u>																													
Dia. (in.)	New or Used	Steel, Plastic, etc. Perf., Slotted, etc. Screen Mfg., if commercial	Setting (ft.)		Gage Casting Screen																										
			From	To																											
<u>.75</u>	<u>N</u>	<u>Poly Ethylene</u>	<u>0</u>	<u>250</u>	<u>None</u>																										
Nine ground source heat pump holes in grid. Each well 10 feet apart.				9) CEMENTING DATA [Rule 338.44(1)] Cemented from <u>0</u> ft. to <u>250</u> ft. No. of sacks used <u>6</u> _____ ft. to _____ ft. No. of sacks used _____ Method used <u>Tremmie Tube</u> Cemented by <u>Grout Pump</u> Distance to septic system field lines or other concentrated contamination _____ ft. Method of verification of above distance _____																											
13) TYPE PUMP: <input type="checkbox"/> Turbine <input type="checkbox"/> Jet <input type="checkbox"/> Submersible <input type="checkbox"/> Cylinder <input type="checkbox"/> Other _____ Depth to pump bowls, cylinder, jet, etc., _____ ft.		10) SURFACE COMPLETION <input type="checkbox"/> Specified Surface Slab Installed [Rule 338.44(2)(A)] <input type="checkbox"/> Specified Steel Sleeve Installed [Rule 338.44(3)(A)] <input type="checkbox"/> Pitless Adapter Used [Rule 338.44(3)(b)] <input checked="" type="checkbox"/> Approved Alternative Procedure Used [Rule 338.71]		11) WATER LEVEL: Static level _____ ft. below land surface Date _____ Artesian flow _____ gpm. Date _____																											
14) WELL TESTS: Type test: <input type="checkbox"/> Pump <input type="checkbox"/> Bailer <input type="checkbox"/> Jetted <input type="checkbox"/> Estimated Yield: _____ gpm with _____ ft. drawdown after _____ hrs.		12) PACKERS: <table border="1" style="width:100%; border-collapse: collapse;"> <thead> <tr> <th style="width: 60%;">Type</th> <th style="width: 40%;">Depth</th> </tr> </thead> <tbody> <tr> <td> </td> <td> </td> </tr> </tbody> </table>		Type	Depth			15) WATER QUALITY: Did you knowingly penetrate any strata which contained undesirable constituents? <input type="checkbox"/> Yes <input checked="" type="checkbox"/> No If yes, submit "REPORT OF UNDESIRABLE WATER" Type of water? _____ Depth of strata _____ Was a chemical analysis made? <input type="checkbox"/> Yes <input checked="" type="checkbox"/> No																							
Type	Depth																														
I hereby certify that this well was drilled by me (or under my supervision) and that each and all of the statements herein are true to the best of my knowledge and belief. I understand that failure to complete items 1 thru 15 will result in the log(s) being returned for completion and resubmittal.																															
COMPANY NAME <u>Service Station Testing, Inc.</u> (Type or print) WELL DRILLER'S LICENSE NO. <u>3197MN</u>		ADDRESS <u>4412 Bluemel Road</u> (Street or RFD) <u>San Antonio</u> (City) <u>Texas</u> (State) <u>78240</u> (Zip)																													
(Signed) <u>Tom Paul</u> (Licensed Well Driller)		(Signed) _____ (Registered Driller Trainee)																													
Please attach electric log, chemical analysis, and other pertinent information, if available.																															

<i>Map Key</i>	<i>Number of Records</i>	<i>Direction</i>	<i>Distance (mi/ft)</i>	<i>Site</i>	<i>DB</i>
173	4 of 9	WSW	3.16 / 16,681.92	KYLE SMITH TX	TCEQ WELL LOGS

Grid No: 65-21-3
Date Drilled: 12/20/1994
Owners Name: KYLE SMITH
County: HARRIS
Water Usage: INJECTION
Static Level: NOT REPORTED
Depth Drilled: 250
Latitude: 29.726971
Longitude: -95.385298

Send original copy by certified mail to: TNRCC, P.O. Box 13087, Austin, TX 78711-3087

Please use black ink.

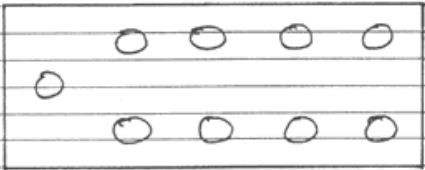
ATTENTION OWNER: Confidentiality Privilege Notice on Reverse Side FOR: AIR TECH CONTROL		State of Texas WELL REPORT		Texas Water Well Drillers Advisory Council P.O. Box 13087 Austin, TX 78711-3087 512-239-0530	
1) OWNER <u>Kyle Smith</u> (Name)		ADDRESS <u>5200 Caroline</u> (Street or RFD)		<u>Houston</u> (City) <u>Texas</u> (State) <u>77004</u> (Zip)	
2) ADDRESS OF WELL: <u>Harris</u> County		<u>5200 Caroline</u> (Street, RFD or other)		<u>Houston</u> (City) <u>Texas</u> (State) <u>77004</u> (Zip)	
3) TYPE OF WORK (Check): <input checked="" type="checkbox"/> New Well <input type="checkbox"/> Deepening <input type="checkbox"/> Reconditioning <input type="checkbox"/> Plugging		4) PROPOSED USE (Check): <input type="checkbox"/> Monitor <input type="checkbox"/> Environmental Soil Boring <input type="checkbox"/> Domestic <input type="checkbox"/> Industrial <input type="checkbox"/> Irrigation <input checked="" type="checkbox"/> Injection <input type="checkbox"/> Public Supply <input type="checkbox"/> De-watering <input type="checkbox"/> Testwell If Public Supply well, were plans submitted to the TNRCC? <input type="checkbox"/> Yes <input type="checkbox"/> No		5) _____	
6) WELL LOG: Date Drilling: _____ Started <u>12-13</u> 19 <u>94</u> Completed <u>12-20</u> 19 <u>94</u>		DIAMETER OF HOLE Dia. (in.) From (ft.) To (ft.) <u>4 1/4"</u> Surface <u>250'</u>		7) DRILLING METHOD (Check): <input type="checkbox"/> Driven <input type="checkbox"/> Air Rotary <input checked="" type="checkbox"/> Mud Rotary <input type="checkbox"/> Bored <input type="checkbox"/> Air Hammer <input type="checkbox"/> Cable Tool <input type="checkbox"/> Jetted <input type="checkbox"/> Other _____	
From (ft.) To (ft.) Description and color of formation material		8) Borehole Completion (Check): <input type="checkbox"/> Open Hole <input type="checkbox"/> Straight Wall <input type="checkbox"/> Underreamed <input type="checkbox"/> Gravel Packed <input type="checkbox"/> Other _____ If Gravel Packed give interval ... from _____ ft. to _____ ft.			
<u>0 - 70</u> <u>Clay</u>		CASING, BLANK PIPE, AND WELL SCREEN DATA: Dia. (in.) New or Used Steel, Plastic, etc. Perf., Slotted, etc. Screen Mfg., if commercial Setting (ft.) Gage Casting Screen From To			
<u>70 - 140</u> <u>Clayey Sand</u>					
<u>140 - 250</u> <u>Clay</u>					
<u>Nine ground source heat pump holes in grid. Each well 10 feet apart.</u>		<u>.75</u> <u>N</u> <u>Poly Ethylene</u> <u>0</u> <u>250</u> <u>None</u>			
		9) CEMENTING DATA [Rule 338.44(1)] Cemented from <u>0</u> ft. to <u>250</u> ft. No. of sacks used <u>6</u> _____ ft. to _____ ft. No. of sacks used _____ Method used <u>Tremmie Tube</u> Cemented by <u>Grout Pump</u> Distance to septic system field lines or other concentrated contamination _____ ft. Method of verification of above distance _____			
13) TYPE PUMP: <input type="checkbox"/> Turbine <input type="checkbox"/> Jet <input type="checkbox"/> Submersible <input type="checkbox"/> Cylinder <input type="checkbox"/> Other _____ Depth to pump bowls, cylinder, jet, etc., _____ ft.		10) SURFACE COMPLETION <input type="checkbox"/> Specified Surface Slab Installed [Rule 338.44(2)(A)] <input type="checkbox"/> Specified Steel Sleeve Installed [Rule 338.44(3)(A)] <input type="checkbox"/> Pitless Adapter Used [Rule 338.44(3)(b)] <input checked="" type="checkbox"/> Approved Alternative Procedure Used [Rule 338.71]			
14) WELL TESTS: Type test: <input type="checkbox"/> Pump <input type="checkbox"/> Bailer <input type="checkbox"/> Jetted <input type="checkbox"/> Estimated Yield: _____ gpm with _____ ft. drawdown after _____ hrs.		11) WATER LEVEL: Static level _____ ft. below land surface Date _____ Artesian flow _____ gpm. Date _____			
15) WATER QUALITY: Did you knowingly penetrate any strata which contained undesirable constituents? <input type="checkbox"/> Yes <input checked="" type="checkbox"/> No If yes, submit "REPORT OF UNDESIRABLE WATER" Type of water? _____ Depth of strata _____ Was a chemical analysis made? <input type="checkbox"/> Yes <input checked="" type="checkbox"/> No		12) PACKERS: Type Depth			
I hereby certify that this well was drilled by me (or under my supervision) and that each and all of the statements herein are true to the best of my knowledge and belief. I understand that failure to complete items 1 thru 15 will result in the log(s) being returned for completion and resubmittal.					
COMPANY NAME <u>Service Station Testing, Inc.</u>		WELL DRILLER'S LICENSE NO. <u>3197MN</u>			
ADDRESS <u>4412 Bluemel Road</u> (Street or RFD)		<u>San Antonio</u> (City)		<u>Texas</u> (State) <u>78240</u> (Zip)	
(Signed) <u>[Signature]</u> (Licensed Well Driller)		(Signed) _____ (Registered Driller Trainee)			
Please attach electric log, chemical analysis, and other pertinent information, if available.					

<i>Map Key</i>	<i>Number of Records</i>	<i>Direction</i>	<i>Distance (mi/ft)</i>	<i>Site</i>	<i>DB</i>
173	5 of 9	WSW	3.16 / 16,681.92	KYLE SMITH TX	TCEQ WELL LOGS

Grid No: 65-21-3
Date Drilled: 12/20/1994
Owners Name: KYLE SMITH
County: HARRIS
Water Usage: INJECTION
Static Level: NOT REPORTED
Depth Drilled: 250
Latitude: 29.726971
Longitude: -95.385298

Send original copy by certified mail to: TNRCC, P.O. Box 13087, Austin, TX 78711-3087

Please use black ink.

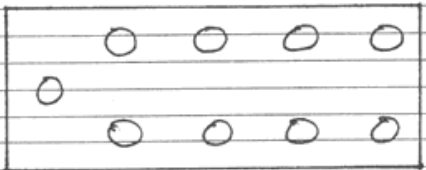
ATTENTION OWNER: Confidentiality Privilege Notice on Reverse Side FOR: AIR TECH CONTROL		State of Texas WELL REPORT		Texas Water Well Drillers Advisory Council P.O. Box 13087 Austin, TX 78711-3087 512-239-0530																																	
1) OWNER <u>Kyle Smith</u> (Name) ADDRESS <u>5200 Caroline</u> <u>Houston</u> <u>Texas</u> <u>77004</u> (Street or RFD) (City) (State) (Zip)		2) ADDRESS OF WELL: <u>Harris</u> <u>5200 Caroline</u> <u>Houston</u> <u>Texas</u> <u>77004</u> (County) (Street, RFD or other) (City) (State) (Zip)		GRID # <u>65-21-3</u> Log# <u>3</u> of <u>9</u>																																	
3) TYPE OF WORK (Check): <input checked="" type="checkbox"/> New Well <input type="checkbox"/> Deepening <input type="checkbox"/> Reconditioning <input type="checkbox"/> Plugging		4) PROPOSED USE (Check): <input type="checkbox"/> Monitor <input type="checkbox"/> Environmental Soil Boring <input type="checkbox"/> Domestic <input type="checkbox"/> Industrial <input type="checkbox"/> Irrigation <input checked="" type="checkbox"/> Injection <input type="checkbox"/> Public Supply <input type="checkbox"/> De-watering <input type="checkbox"/> Testwell If Public Supply well, were plans submitted to the TNRCC? <input type="checkbox"/> Yes <input type="checkbox"/> No		5)																																	
6) WELL LOG: Date Drilling: <u>12-13</u> 19 <u>94</u> Started <u>12-20</u> 19 <u>94</u> Completed _____ 19____		DIAMETER OF HOLE <table border="1" style="width:100%; border-collapse: collapse;"> <tr> <th style="width:33%;">Dia. (in.)</th> <th style="width:33%;">From (ft.)</th> <th style="width:33%;">To (ft.)</th> </tr> <tr> <td style="text-align: center;">4 1/4"</td> <td style="text-align: center;">Surface</td> <td style="text-align: center;">250'</td> </tr> <tr> <td> </td> <td> </td> <td> </td> </tr> </table>		Dia. (in.)	From (ft.)	To (ft.)	4 1/4"	Surface	250'				7) DRILLING METHOD (Check): <input type="checkbox"/> Driven <input type="checkbox"/> Air Rotary <input checked="" type="checkbox"/> Mud Rotary <input type="checkbox"/> Bored <input type="checkbox"/> Air Hammer <input type="checkbox"/> Cable Tool <input type="checkbox"/> Jetted <input type="checkbox"/> Other _____																								
Dia. (in.)	From (ft.)	To (ft.)																																			
4 1/4"	Surface	250'																																			
<table border="1" style="width:100%; border-collapse: collapse;"> <thead> <tr> <th style="width:15%;">From (ft.)</th> <th style="width:15%;">To (ft.)</th> <th style="width:70%;">Description and color of formation material</th> </tr> </thead> <tbody> <tr> <td style="text-align: center;">0</td> <td style="text-align: center;">70</td> <td>Clay</td> </tr> <tr> <td style="text-align: center;">70</td> <td style="text-align: center;">140</td> <td>Clayey Sand</td> </tr> <tr> <td style="text-align: center;">140</td> <td style="text-align: center;">250</td> <td>Clay</td> </tr> </tbody> </table>		From (ft.)	To (ft.)	Description and color of formation material	0	70	Clay	70	140	Clayey Sand	140	250	Clay	8) Borehole Completion (Check): <input type="checkbox"/> Open Hole <input type="checkbox"/> Straight Wall <input type="checkbox"/> Underreamed <input type="checkbox"/> Gravel Packed <input type="checkbox"/> Other _____ If Gravel Packed give interval ... from _____ ft. to _____ ft.		CASING, BLANK PIPE, AND WELL SCREEN DATA: <table border="1" style="width:100%; border-collapse: collapse;"> <thead> <tr> <th rowspan="2">Dia. (in.)</th> <th rowspan="2">New or Used</th> <th rowspan="2">Steel, Plastic, etc. Perf., Slotted, etc. Screen Mfg. if commercial</th> <th colspan="2">Setting (ft.)</th> <th rowspan="2">Gage Casing Screen</th> </tr> <tr> <th>From</th> <th>To</th> </tr> </thead> <tbody> <tr> <td style="text-align: center;">.75</td> <td style="text-align: center;">N</td> <td>Poly Ethylene</td> <td style="text-align: center;">0</td> <td style="text-align: center;">250</td> <td style="text-align: center;">None</td> </tr> <tr> <td> </td> <td> </td> <td> </td> <td> </td> <td> </td> <td> </td> </tr> </tbody> </table>		Dia. (in.)	New or Used	Steel, Plastic, etc. Perf., Slotted, etc. Screen Mfg. if commercial	Setting (ft.)		Gage Casing Screen	From	To	.75	N	Poly Ethylene	0	250	None						
From (ft.)	To (ft.)	Description and color of formation material																																			
0	70	Clay																																			
70	140	Clayey Sand																																			
140	250	Clay																																			
Dia. (in.)	New or Used	Steel, Plastic, etc. Perf., Slotted, etc. Screen Mfg. if commercial	Setting (ft.)		Gage Casing Screen																																
			From	To																																	
.75	N	Poly Ethylene	0	250	None																																
Nine ground source heat pump holes in grid. Each well 10 feet apart. 		9) CEMENTING DATA [Rule 338.44(1)] Cemented from <u>0</u> ft. to <u>250</u> ft. No. of sacks used <u>6</u> _____ ft. to _____ ft. No. of sacks used _____ Method used <u>Tremmie Tube</u> Cemented by <u>Grout Pump</u> Distance to septic system field lines or other concentrated contamination _____ ft. Method of verification of above distance _____		10) SURFACE COMPLETION <input checked="" type="checkbox"/> Specified Surface Slab Installed [Rule 338.44(2)(A)] <input type="checkbox"/> Specified Steel Sleeve Installed [Rule 338.44(3)(A)] <input type="checkbox"/> Pileless Adapter Used [Rule 338.44(3)(b)] <input checked="" type="checkbox"/> Approved Alternative Procedure Used [Rule 338.71]																																	
13) TYPE PUMP: <input type="checkbox"/> Turbine <input type="checkbox"/> Jet <input type="checkbox"/> Submersible <input type="checkbox"/> Cylinder <input type="checkbox"/> Other _____ Depth to pump bowls, cylinder, jet, etc., _____ ft.		14) WELL TESTS: Type test: <input type="checkbox"/> Pump <input type="checkbox"/> Bailer <input type="checkbox"/> Jetted <input type="checkbox"/> Estimated Yield: _____ gpm with _____ ft. drawdown after _____ hrs.		11) WATER LEVEL: Static level _____ ft. below land surface Date _____ Artesian flow _____ gpm. Date _____																																	
15) WATER QUALITY: Did you knowingly penetrate any strata which contained undesirable constituents? <input type="checkbox"/> Yes <input checked="" type="checkbox"/> No If yes, submit "REPORT OF UNDESIRABLE WATER" Type of water? _____ Depth of strata _____ Was a chemical analysis made? <input type="checkbox"/> Yes <input checked="" type="checkbox"/> No		12) PACKERS: <table border="1" style="width:100%; border-collapse: collapse;"> <thead> <tr> <th style="width:70%;">Type</th> <th style="width:30%;">Depth</th> </tr> </thead> <tbody> <tr> <td> </td> <td> </td> </tr> <tr> <td> </td> <td> </td> </tr> </tbody> </table>		Type	Depth					I hereby certify that this well was drilled by me (or under my supervision) and that each and all of the statements herein are true to the best of my knowledge and belief. I understand that failure to complete items 1 thru 15 will result in the log(s) being returned for completion and resubmittal. COMPANY NAME <u>Service Station Testing, Inc.</u> WELL DRILLER'S LICENSE NO. <u>3197MN</u> (Type or print) ADDRESS <u>4412 Bluemel Road</u> <u>San Antonio</u> <u>Texas</u> <u>78240</u> (Street or RFD) (City) (State) (Zip) (Signed) <u>[Signature]</u> (Signed) _____ (Licensed Well Driller) (Registered Driller Trainee)																											
Type	Depth																																				

<i>Map Key</i>	<i>Number of Records</i>	<i>Direction</i>	<i>Distance (mi/ft)</i>	<i>Site</i>	<i>DB</i>
173	6 of 9	WSW	3.16 / 16,681.92	KYLE SMITH TX	TCEQ WELL LOGS

Grid No: 65-21-3
Date Drilled: 12/20/1994
Owners Name: KYLE SMITH
County: HARRIS
Water Usage: INJECTION
Static Level: NOT REPORTED
Depth Drilled: 250
Latitude: 29.726971
Longitude: -95.385298

Send original copy by certified mail to: TNRCC, P.O. Box 1, Austin, TX 78711-3087

Please use black ink.

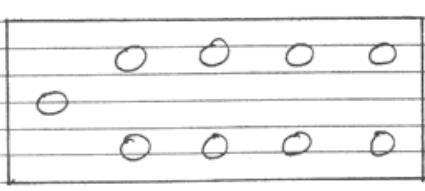
ATTENTION OWNER: Confidentiality Privilege Notice on Reverse Side FOR: AIR TECH CONTROL		State of Texas WELL REPORT		Texas Water Well Drillers Advisory Council P.O. Box 13087 Austin, TX 78711-3087 512-239-0530													
1) OWNER <u>Kyle Smith</u> (Name)		ADDRESS <u>5200 Caroline</u> (Street or RFD)		<u>Houston</u> (City)	<u>Texas 77004</u> (State) (Zip)												
2) ADDRESS OF WELL: <u>Harris</u> County		<u>5200 Caroline</u> (Street, RFD or other)		<u>Houston</u> (City)	<u>Texas 77004</u> (State) (Zip)												
3) TYPE OF WORK (Check): <input checked="" type="checkbox"/> New Well <input type="checkbox"/> Deepening <input type="checkbox"/> Reconditioning <input type="checkbox"/> Plugging		4) PROPOSED USE (Check): <input type="checkbox"/> Industrial <input type="checkbox"/> Irrigation <input checked="" type="checkbox"/> Injection <input type="checkbox"/> Monitor <input type="checkbox"/> Environmental Soil Boring <input type="checkbox"/> Domestic <input type="checkbox"/> Public Supply <input type="checkbox"/> De-watering <input type="checkbox"/> Testwell If Public Supply well, were plans submitted to the TNRCC? <input type="checkbox"/> Yes <input type="checkbox"/> No		5)													
6) WELL LOG: Date Drilling: <u>12-13</u> 19 <u>94</u> Started <u>12-20</u> 19 <u>94</u> Completed _____		DIAMETER OF HOLE Dia. (in.) From (ft.) To (ft.) <u>4 1/4"</u> <u>Surface</u> <u>250'</u>		7) DRILLING METHOD (Check): <input type="checkbox"/> Air Rotary <input checked="" type="checkbox"/> Mud Rotary <input type="checkbox"/> Bored <input type="checkbox"/> Air Hammer <input type="checkbox"/> Cable Tool <input type="checkbox"/> Jetted <input type="checkbox"/> Other _____													
From (ft.) To (ft.) Description and color of formation material		8) Borehole Completion (Check): <input type="checkbox"/> Open Hole <input type="checkbox"/> Straight Wall <input type="checkbox"/> Underreamed <input type="checkbox"/> Gravel Packed <input type="checkbox"/> Other _____ If Gravel Packed give interval ... from _____ ft. to _____ ft.															
<u>0 - 70</u> <u>Clay</u>		CASING, BLANK PIPE, AND WELL SCREEN DATA: Dia. (in.) New or Used Steel, Plastic, etc. Perf., Slotted, etc. Screen Mfg., if commercial Setting (ft.) From To Gage Casting Screen															
<u>70 - 140</u> <u>Clayey Sand</u>																	
<u>140 - 250</u> <u>Clay</u>																	
Nine ground source heat pump holes in grid. Each well 10 feet apart.		<table border="1" style="width:100%; border-collapse: collapse;"> <tr> <td style="width: 10%;">Dia. (in.)</td> <td style="width: 10%;">New or Used</td> <td style="width: 40%;">Steel, Plastic, etc. Perf., Slotted, etc. Screen Mfg., if commercial</td> <td style="width: 10%;">Setting (ft.) From</td> <td style="width: 10%;">To</td> <td style="width: 10%;">Gage Casting Screen</td> </tr> <tr> <td><u>.75</u></td> <td><u>N</u></td> <td><u>Poly Ethylene</u></td> <td><u>0</u></td> <td><u>250</u></td> <td><u>None</u></td> </tr> </table>				Dia. (in.)	New or Used	Steel, Plastic, etc. Perf., Slotted, etc. Screen Mfg., if commercial	Setting (ft.) From	To	Gage Casting Screen	<u>.75</u>	<u>N</u>	<u>Poly Ethylene</u>	<u>0</u>	<u>250</u>	<u>None</u>
Dia. (in.)	New or Used	Steel, Plastic, etc. Perf., Slotted, etc. Screen Mfg., if commercial	Setting (ft.) From	To	Gage Casting Screen												
<u>.75</u>	<u>N</u>	<u>Poly Ethylene</u>	<u>0</u>	<u>250</u>	<u>None</u>												
 <p>(Use reverse side if necessary)</p>		9) CEMENTING DATA [Rule 338.44(1)] Cemented from <u>0</u> ft. to <u>250</u> ft. No. of sacks used <u>6</u> ft. to _____ ft. No. of sacks used _____ Method used <u>Tremmie Tube</u> Cemented by <u>Grout Pump</u> Distance to septic system field lines or other concentrated contamination _____ ft. Method of verification of above distance _____															
13) TYPE PUMP: <input type="checkbox"/> Turbine <input type="checkbox"/> Jet <input type="checkbox"/> Submersible <input type="checkbox"/> Cylinder <u>N/A</u> <input type="checkbox"/> Other _____ Depth to pump bowls, cylinder, jet, etc., _____ ft.		10) SURFACE COMPLETION <input type="checkbox"/> Specified Surface Slab Installed [Rule 338.44(2)(A)] <input type="checkbox"/> Specified Steel Sleeve Installed [Rule 338.44(3)(A)] <input type="checkbox"/> Pitless Adapter Used [Rule 338.44(3)(b)] <input checked="" type="checkbox"/> Approved Alternative Procedure Used [Rule 338.71]															
14) WELL TESTS: Type test: <input type="checkbox"/> Pump <input type="checkbox"/> Bailer <input type="checkbox"/> Jetted <input type="checkbox"/> Estimated Yield: _____ gpm with _____ ft. drawdown after _____ hrs.		11) WATER LEVEL: Static level _____ ft. below land surface Date _____ Artesian flow _____ gpm. Date _____															
15) WATER QUALITY: Did you knowingly penetrate any strata which contained undesirable constituents? <input type="checkbox"/> Yes <input checked="" type="checkbox"/> No If yes, submit "REPORT OF UNDESIRABLE WATER" Type of water? _____ Depth of strata _____ Was a chemical analysis made? <input type="checkbox"/> Yes <input checked="" type="checkbox"/> No		12) PACKERS: Type Depth															
I hereby certify that this well was drilled by me (or under my supervision) and that each and all of the statements herein are true to the best of my knowledge and belief. I understand that failure to complete items 1 thru 15 will result in the log(s) being returned for completion and resubmittal.																	
COMPANY NAME <u>Service Station Testing, Inc.</u> (Type or print)		WELL DRILLER'S LICENSE NO. <u>3197MN</u>															
ADDRESS <u>4412 Bluemel Road</u> (Street or RFD)		<u>San Antonio</u> (City)		<u>Texas</u> (State)	<u>78240</u> (Zip)												
(Signed) <u>[Signature]</u> (Licensed Well Driller)		(Signed) _____ (Registered Driller Trainee)															
Please attach electric log, chemical analysis, and other pertinent information, if available.																	

<i>Map Key</i>	<i>Number of Records</i>	<i>Direction</i>	<i>Distance (mi/ft)</i>	<i>Site</i>	<i>DB</i>
173	7 of 9	WSW	3.16 / 16,681.92	KYLE SMITH TX	TCEQ WELL LOGS

Grid No: 65-21-3
Date Drilled: 12/20/1994
Owners Name: KYLE SMITH
County: HARRIS
Water Usage: INJECTION
Static Level: NOT REPORTED
Depth Drilled: 250
Latitude: 29.726971
Longitude: -95.385298

Send original copy by certified mail to: TNRCC, P.O. Box 13087, Austin, TX 78711-3087

Please use black ink.

ATTENTION OWNER: Confidentiality Privilege Notice on Reverse Side FOR: AIR TECH CONTROL		State of Texas WELL REPORT		Texas Water Well Drillers Advisory Council P.O. Box 13087 Austin, TX 78711-3087 512-239-0530																									
1) OWNER <u>Kyle Smith</u> (Name) ADDRESS <u>5200 Caroline</u> <u>Houston</u> <u>Texas</u> <u>77004</u> (Street or RFD) (City) (State) (Zip)		2) ADDRESS OF WELL: <u>Harris</u> <u>5200 Caroline</u> <u>Houston</u> <u>Texas</u> <u>77004</u> GRID # <u>65-21-3</u> County (Street, RFD or other) (City) (State) (Zip) Log# <u>1</u> of <u>9</u>		3) TYPE OF WORK (Check): <input checked="" type="checkbox"/> New Well <input type="checkbox"/> Deepening <input type="checkbox"/> Reconditioning <input type="checkbox"/> Plugging																									
4) PROPOSED USE (Check): <input type="checkbox"/> Monitor <input type="checkbox"/> Environmental Soil Boring <input type="checkbox"/> Domestic <input type="checkbox"/> Industrial <input type="checkbox"/> Irrigation <input checked="" type="checkbox"/> Injection <input type="checkbox"/> Public Supply <input type="checkbox"/> De-watering <input type="checkbox"/> Testwell If Public Supply well, were plans submitted to the TNRCC? <input type="checkbox"/> Yes <input type="checkbox"/> No		5)		6) WELL LOG: Date Drilling: <u>12-13</u> 19 <u>94</u> Started <u>12-20</u> 19 <u>94</u> Completed _____ 19 ____																									
DIAMETER OF HOLE <table border="1" style="width:100%; border-collapse: collapse;"> <tr> <th style="width: 20%;">Dia. (in.)</th> <th style="width: 20%;">From (ft.)</th> <th style="width: 20%;">To (ft.)</th> </tr> <tr> <td style="text-align: center;">4 1/4"</td> <td style="text-align: center;">Surface</td> <td style="text-align: center;">250'</td> </tr> <tr> <td> </td> <td> </td> <td> </td> </tr> </table>		Dia. (in.)	From (ft.)	To (ft.)	4 1/4"	Surface	250'				7) DRILLING METHOD (Check): <input type="checkbox"/> Driven <input type="checkbox"/> Air Rotary <input checked="" type="checkbox"/> Mud Rotary <input type="checkbox"/> Bored <input type="checkbox"/> Air Hammer <input type="checkbox"/> Cable Tool <input type="checkbox"/> Jetted <input type="checkbox"/> Other _____		8) Borehole Completion (Check): <input type="checkbox"/> Open Hole <input type="checkbox"/> Straight Wall <input type="checkbox"/> Underreamed <input type="checkbox"/> Gravel Packed <input type="checkbox"/> Other _____ If Gravel Packed give interval ... from _____ ft. to _____ ft.																
Dia. (in.)	From (ft.)	To (ft.)																											
4 1/4"	Surface	250'																											
<table border="1" style="width:100%; border-collapse: collapse;"> <thead> <tr> <th style="width: 15%;">From (ft.)</th> <th style="width: 15%;">To (ft.)</th> <th style="width: 70%;">Description and color of formation material</th> </tr> </thead> <tbody> <tr> <td style="text-align: center;">0 - 70</td> <td></td> <td>Clay</td> </tr> <tr> <td style="text-align: center;">70 - 140</td> <td></td> <td>Clayey Sand</td> </tr> <tr> <td style="text-align: center;">140 - 250</td> <td></td> <td>Clay</td> </tr> </tbody> </table>		From (ft.)	To (ft.)	Description and color of formation material	0 - 70		Clay	70 - 140		Clayey Sand	140 - 250		Clay	CASING, BLANK PIPE, AND WELL SCREEN DATA: <table border="1" style="width:100%; border-collapse: collapse;"> <thead> <tr> <th rowspan="2" style="width: 5%;">Dia. (in.)</th> <th rowspan="2" style="width: 5%;">New or Used</th> <th rowspan="2" style="width: 30%;">Steel, Plastic, etc. Perf., Slotted, etc. Screen Mfg., if commercial</th> <th colspan="2" style="width: 20%;">Setting (ft.)</th> <th rowspan="2" style="width: 10%;">Gage Casting Screen</th> </tr> <tr> <th style="width: 10%;">From</th> <th style="width: 10%;">To</th> </tr> </thead> <tbody> <tr> <td style="text-align: center;">.75</td> <td style="text-align: center;">N</td> <td>Poly Ethylene</td> <td style="text-align: center;">0</td> <td style="text-align: center;">250</td> <td style="text-align: center;">None</td> </tr> </tbody> </table>		Dia. (in.)	New or Used	Steel, Plastic, etc. Perf., Slotted, etc. Screen Mfg., if commercial	Setting (ft.)		Gage Casting Screen	From	To	.75	N	Poly Ethylene	0	250	None
From (ft.)	To (ft.)	Description and color of formation material																											
0 - 70		Clay																											
70 - 140		Clayey Sand																											
140 - 250		Clay																											
Dia. (in.)	New or Used	Steel, Plastic, etc. Perf., Slotted, etc. Screen Mfg., if commercial	Setting (ft.)		Gage Casting Screen																								
			From	To																									
.75	N	Poly Ethylene	0	250	None																								
Nine ground source heat pump holes in grid. Each well 10 feet apart.		9) CEMENTING DATA [Rule 338.44(1)] Cemented from <u>0</u> ft. to <u>250</u> ft. No. of sacks used <u>6</u> _____ ft. to _____ ft. No. of sacks used _____ Method used <u>Tremmie Tube</u> Cemented by <u>Grout Pump</u> Distance to septic system field lines or other concentrated contamination _____ ft. Method of verification of above distance _____		10) SURFACE COMPLETION <input type="checkbox"/> Specified Surface Slab Installed [Rule 338.44(2)(A)] <input type="checkbox"/> Specified Steel Sleeve Installed [Rule 338.44(3)(A)] <input type="checkbox"/> Pitless Adapter Used [Rule 338.44(3)(b)] <input checked="" type="checkbox"/> Approved Alternative Procedure Used [Rule 338.71]																									
11) WATER LEVEL: Static level _____ ft. below land surface Date _____ Artesian flow _____ gpm. Date _____		12) PACKERS: <table border="1" style="width:100%; border-collapse: collapse;"> <thead> <tr> <th style="width: 60%;">Type</th> <th style="width: 40%;">Depth</th> </tr> </thead> <tbody> <tr> <td> </td> <td> </td> </tr> </tbody> </table>		Type	Depth			13) TYPE PUMP: <input type="checkbox"/> Turbine <input type="checkbox"/> Jet <input type="checkbox"/> Submersible <input type="checkbox"/> Cylinder <input type="checkbox"/> Other _____ Depth to pump bowls, cylinder, jet, etc., _____ ft.																					
Type	Depth																												
14) WELL TESTS: Type test: <input type="checkbox"/> Pump <input type="checkbox"/> Bailer <input type="checkbox"/> Jetted <input type="checkbox"/> Estimated Yield: _____ gpm with _____ ft. drawdown after _____ hrs.		15) WATER QUALITY: Did you knowingly penetrate any strata which contained undesirable constituents? <input type="checkbox"/> Yes <input checked="" type="checkbox"/> No If yes, submit "REPORT OF UNDESIRABLE WATER" Type of water? _____ Depth of strata _____ Was a chemical analysis made? <input type="checkbox"/> Yes <input checked="" type="checkbox"/> No		I hereby certify that this well was drilled by me (or under my supervision) and that each and all of the statements herein are true to the best of my knowledge and belief. I understand that failure to complete items 1 thru 15 will result in the log(s) being returned for completion and resubmittal.																									
COMPANY NAME <u>Service Station Testing, Inc.</u> (Type or print) WELL DRILLER'S LICENSE NO. <u>3197MN</u>		ADDRESS <u>4412 Bluemel Road</u> <u>San Antonio</u> <u>Texas</u> <u>78240</u> (Street or RFD) (City) (State) (Zip)		(Signed) <u>Tom Pula</u> (Licensed Well Driller) (Signed) _____ (Registered Driller Trainee)																									

<i>Map Key</i>	<i>Number of Records</i>	<i>Direction</i>	<i>Distance (mi/ft)</i>	<i>Site</i>	<i>DB</i>
173	8 of 9	WSW	3.16 / 16,681.92	KYLE SMITH TX	TCEQ WELL LOGS

Grid No: 65-21-3
Date Drilled: 12/20/1994
Owners Name: KYLE SMITH
County: HARRIS
Water Usage: INJECTION
Static Level: NOT REPORTED
Depth Drilled: 250
Latitude: 29.726971
Longitude: -95.385298

Send original copy by certified mail to: TNRCC, P.O. Box 17, Austin, TX 78711-3087

Please use black ink.

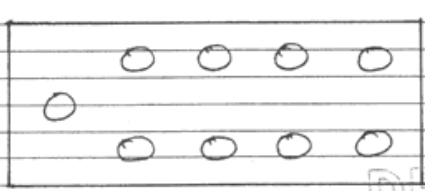
ATTENTION OWNER: Confidentiality Privilege Notice on Reverse Side FOR: AIR TECH CONTROL		State of Texas WELL REPORT		Texas Water Well Drillers Advisory Council P.O. Box 13087 Austin, TX 78711-3087 512-239-0530																
1) OWNER <u>Kyle Smith</u> <small>(Name)</small>		ADDRESS <u>5200 Caroline</u> <small>(Street or RFD)</small>		<u>Houston</u> <small>(City)</small>	<u>Texas 77004</u> <small>(State) (Zip)</small>															
2) ADDRESS OF WELL: <u>Harris</u> <small>County</small>		<u>5200 Caroline</u> <small>(Street, RFD or other)</small>		<u>Houston</u> <small>(City)</small>	<u>Texas 77004</u> <small>(State) (Zip)</small>															
3) TYPE OF WORK (Check): <input checked="" type="checkbox"/> New Well <input type="checkbox"/> Deepening <input type="checkbox"/> Reconditioning <input type="checkbox"/> Plugging		4) PROPOSED USE (Check): <input type="checkbox"/> Monitor <input type="checkbox"/> Environmental Soil Boring <input type="checkbox"/> Domestic <input type="checkbox"/> Industrial <input type="checkbox"/> Irrigation <input checked="" type="checkbox"/> Injection <input type="checkbox"/> Public Supply <input type="checkbox"/> De-watering <input type="checkbox"/> Testwell If Public Supply well, were plans submitted to the TNRCC? <input type="checkbox"/> Yes <input type="checkbox"/> No		5)																
6) WELL LOG: Date Drilling: <u>12-13</u> 19 <u>94</u> Started <u>12-20</u> 19 <u>94</u> Completed _____ 19 _____		DIAMETER OF HOLE Dia. (in.) From (ft.) To (ft.) <u>4 1/4"</u> <u>Surface</u> <u>250'</u>		7) DRILLING METHOD (Check): <input type="checkbox"/> Driven <input type="checkbox"/> Air Rotary <input checked="" type="checkbox"/> Mud Rotary <input type="checkbox"/> Bored <input type="checkbox"/> Air Hammer <input type="checkbox"/> Cable Tool <input type="checkbox"/> Jetted <input type="checkbox"/> Other _____																
From (ft.) To (ft.) Description and color of formation material		8) Borehole Completion (Check): <input type="checkbox"/> Open Hole <input type="checkbox"/> Straight Wall <input type="checkbox"/> Underreamed <input type="checkbox"/> Gravel Packed <input type="checkbox"/> Other _____ If Gravel Packed give interval ... from _____ ft. to _____ ft.																		
0 - 70 Clay		CASING, BLANK PIPE, AND WELL SCREEN DATA: Dia. (in.) New or Used Steel, Plastic, etc. Perf., Slotted, etc. Screen Mfg., if commercial Setting (ft.) Gage Casting Screen From To																		
70 - 140 Clayey Sand																				
140 - 250 Clay																				
Nine ground source heat pump holes in grid. Each well 10 feet apart.		<table border="1" style="width:100%; border-collapse: collapse;"> <tr> <td style="width:10%;">Dia. (in.)</td> <td style="width:10%;">New or Used</td> <td style="width:40%;">Steel, Plastic, etc. Perf., Slotted, etc. Screen Mfg., if commercial</td> <td style="width:15%;">Setting (ft.)</td> <td style="width:15%;">Gage Casting Screen</td> </tr> <tr> <td></td> <td></td> <td></td> <td>From To</td> <td></td> </tr> <tr> <td>.75</td> <td>N</td> <td>Poly Ethylene</td> <td>0 250</td> <td>None</td> </tr> </table>				Dia. (in.)	New or Used	Steel, Plastic, etc. Perf., Slotted, etc. Screen Mfg., if commercial	Setting (ft.)	Gage Casting Screen				From To		.75	N	Poly Ethylene	0 250	None
Dia. (in.)	New or Used	Steel, Plastic, etc. Perf., Slotted, etc. Screen Mfg., if commercial	Setting (ft.)	Gage Casting Screen																
			From To																	
.75	N	Poly Ethylene	0 250	None																
 <p style="text-align: center;"><small>(Use reverse side if necessary)</small></p>		9) CEMENTING DATA [Rule 338.44(1)] Cemented from <u>0</u> ft. to <u>250</u> ft. No. of sacks used <u>6</u> _____ ft. to _____ ft. No. of sacks used _____ Method used <u>Tremmie Tube</u> Cemented by <u>Grout Pump</u> Distance to septic system field lines or other concentrated contamination _____ ft. Method of verification of above distance _____																		
13) TYPE PUMP: <input type="checkbox"/> Turbine <input type="checkbox"/> Jet <input type="checkbox"/> Submersible <input type="checkbox"/> Cylinder <input type="checkbox"/> Other _____ Depth to pump bowls, cylinder, jet, etc., _____ ft.		10) SURFACE COMPLETION <input type="checkbox"/> Specified Surface Slab Installed [Rule 338.44(2)(A)] <input type="checkbox"/> Specified Steel Sleeve Installed [Rule 338.44(3)(A)] <input type="checkbox"/> Pitless Adapter Used [Rule 338.44(3)(b)] <input checked="" type="checkbox"/> Approved Alternative Procedure Used [Rule 338.71]																		
14) WELL TESTS: Type test: <input type="checkbox"/> Pump <input type="checkbox"/> Bailer <input type="checkbox"/> Jetted <input type="checkbox"/> Estimated Yield: _____ gpm with _____ ft. drawdown after _____ hrs.		11) WATER LEVEL: Static level _____ ft. below land surface Date _____ Artesian flow _____ gpm. Date _____																		
15) WATER QUALITY: Did you knowingly penetrate any strata which contained undesirable constituents? <input type="checkbox"/> Yes <input checked="" type="checkbox"/> No If yes, submit "REPORT OF UNDESIRABLE WATER" Type of water? _____ Depth of strata _____ Was a chemical analysis made? <input type="checkbox"/> Yes <input checked="" type="checkbox"/> No		12) PACKERS: Type Depth																		
I hereby certify that this well was drilled by me (or under my supervision) and that each and all of the statements herein are true to the best of my knowledge and belief. I understand that failure to complete items 1 thru 15 will result in the log(s) being returned for completion and resubmittal.																				
COMPANY NAME <u>Service Station Testing, Inc.</u> <small>(Type or print)</small>		WELL DRILLER'S LICENSE NO. <u>3197MN</u>																		
ADDRESS <u>4412 Bluemel Road</u> <small>(Street or RFD)</small>		<u>San Antonio</u> <small>(City)</small>		<u>Texas</u> <small>(State)</small>	<u>78240</u> <small>(Zip)</small>															
(Signed) <u>Tom Hale</u> <small>(Licensed Well Driller)</small>		(Signed) _____ <small>(Registered Driller Trainee)</small>																		
Please attach electric log, chemical analysis, and other pertinent information, if available.																				

<i>Map Key</i>	<i>Number of Records</i>	<i>Direction</i>	<i>Distance (mi/ft)</i>	<i>Site</i>	<i>DB</i>
173	9 of 9	WSW	3.16 / 16,681.92	KYLE SMITH TX	TCEQ WELL LOGS

Grid No: 65-21-3
Date Drilled: 12/20/1994
Owners Name: KYLE SMITH
County: HARRIS
Water Usage: INJECTION
Static Level: NOT REPORTED
Depth Drilled: 250
Latitude: 29.726971
Longitude: -95.385298

Send original copy by certified mail to: TNRCC, P.O. Box 13087, Austin, TX 78711-3087

Please use black ink.

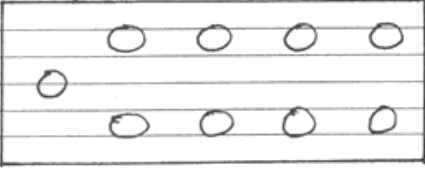
ATTENTION OWNER: Confidentiality Privilege Notice on Reverse Side FOR: AIR TECH CONTROL		State of Texas WELL REPORT		Texas Water Well Drillers Advisory Council P.O. Box 13087 Austin, TX 78711-3087 512-239-0530	
1) OWNER <u>Kyle Smith</u> (Name)		ADDRESS <u>5200 Caroline</u> (Street or RFD)		<u>Houston</u> (City)	<u>Texas 77004</u> (State) (Zip)
2) ADDRESS OF WELL: County <u>Harris</u>		<u>5200 Caroline</u> (Street, RFD or other)		<u>Houston</u> (City)	<u>Texas 77004</u> (State) (Zip)
3) TYPE OF WORK (Check): <input checked="" type="checkbox"/> New Well <input type="checkbox"/> Deepening <input type="checkbox"/> Reconditioning <input type="checkbox"/> Plugging		4) PROPOSED USE (Check): <input type="checkbox"/> Monitor <input type="checkbox"/> Environmental Soil Boring <input type="checkbox"/> Domestic <input type="checkbox"/> Industrial <input type="checkbox"/> Irrigation <input checked="" type="checkbox"/> Injection <input type="checkbox"/> Public Supply <input type="checkbox"/> De-watering <input type="checkbox"/> Testwell If Public Supply well, were plans submitted to the TNRCC? <input type="checkbox"/> Yes <input type="checkbox"/> No		5)	
6) WELL LOG: Date Drilling: Started <u>12-13</u> 19 <u>94</u> Completed <u>12-20</u> 19 <u>94</u>		DIAMETER OF HOLE Dia. (in.) From (ft.) To (ft.) <u>4 1/4"</u> Surface <u>250'</u>		7) DRILLING METHOD (Check): <input type="checkbox"/> Driven <input type="checkbox"/> Air Rotary <input checked="" type="checkbox"/> Mud Rotary <input type="checkbox"/> Bored <input type="checkbox"/> Air Hammer <input type="checkbox"/> Cable Tool <input type="checkbox"/> Jetted <input type="checkbox"/> Other _____	
From (ft.) To (ft.) Description and color of formation material		8) Borehole Completion (Check): <input type="checkbox"/> Open Hole <input type="checkbox"/> Straight Wall <input type="checkbox"/> Underreamed <input type="checkbox"/> Gravel Packed <input type="checkbox"/> Other _____ If Gravel Packed give interval ... from _____ ft. to _____ ft.			
<u>0 - 70</u> <u>Clay</u>		CASING, BLANK PIPE, AND WELL SCREEN DATA: Dia. (in.) New or Used Steel, Plastic, etc. Perf., Slotted, etc. Screen Mfg., if commercial Setting (ft.) Gage Casting Screen From To			
<u>70 - 140</u> <u>Clayey Sand</u>					
<u>140 - 250</u> <u>Clay</u>					
<u>Nine ground source heat pump holes in grid. Each well 10 feet apart.</u>		<u>.75</u> <u>N</u> <u>Poly Ethylene</u> <u>0</u> <u>250</u> <u>None</u>			
		9) CEMENTING DATA [Rule 338.44(1)] Cemented from <u>0</u> ft. to <u>250</u> ft. No. of sacks used <u>6</u> _____ ft. to _____ ft. No. of sacks used _____ Method used <u>Tremmie Tube</u> Cemented by <u>Grout Pump</u> Distance to septic system field lines or other concentrated contamination _____ ft. Method of verification of above distance _____			
13) TYPE PUMP: <input type="checkbox"/> Turbine <input type="checkbox"/> Jet <input type="checkbox"/> Submersible <input type="checkbox"/> Cylinder <input type="checkbox"/> Other _____ Depth to pump bowls, cylinder, jet, etc., _____ ft.		10) SURFACE COMPLETION <input type="checkbox"/> Specified Surface Slab Installed [Rule 338.44(2)(A)] <input type="checkbox"/> Specified Steel Sleeve Installed [Rule 338.44(3)(A)] <input type="checkbox"/> Pileless Adapter Used [Rule 338.44(3)(b)] <input checked="" type="checkbox"/> Approved Alternative Procedure Used [Rule 338.71]			
14) WELL TESTS: Type test: <input type="checkbox"/> Pump <input type="checkbox"/> Bailer <input type="checkbox"/> Jetted <input checked="" type="checkbox"/> Estimated Yield: _____ gpm with _____ ft. drawdown after _____ hrs.		11) WATER LEVEL: Static level _____ ft. below land surface Date _____ Artesian flow _____ gpm. Date _____			
15) WATER QUALITY: Did you knowingly penetrate any strata which contained undesirable constituents? <input type="checkbox"/> Yes <input checked="" type="checkbox"/> No If yes, submit "REPORT OF UNDESIRABLE WATER" Type of water? _____ Depth of strata _____ Was a chemical analysis made? <input type="checkbox"/> Yes <input checked="" type="checkbox"/> No		12) PACKERS: Type Depth			
I hereby certify that this well was drilled by me (or under my supervision) and that each and all of the statements herein are true to the best of my knowledge and belief. I understand that failure to complete items 1 thru 15 will result in the log(s) being returned for completion and resubmittal.					
COMPANY NAME <u>Service Station Testing, Inc.</u> (Type or print)		WELL DRILLER'S LICENSE NO. <u>3197MN</u>			
ADDRESS <u>4412 Bluemel Road</u> (Street or RFD)		<u>San Antonio</u> (City)		<u>Texas</u> (State)	<u>78240</u> (Zip)
(Signed) <u>[Signature]</u> (Licensed Well Driller)		(Signed) _____ (Registered Driller Trainee)			
Please attach electric log, chemical analysis, and other pertinent information, if available.					

<i>Map Key</i>	<i>Number of Records</i>	<i>Direction</i>	<i>Distance (mi/ft)</i>	<i>Site</i>	<i>DB</i>
174	1 of 3	ESE	3.19 / 16,832.99	Southwest Fabricators TX	GWDB

Well Rep Track No:
State Well NO: 6522337
Owner Name: Southwest Fabricators
Drilling Start Dt:
Drilling Month: 1
Drilling Day:
Drilling Year: 1974
Well Depth: 517
Well Usage:
Water Level Status:
Latitude: 29.7327780
Longitude: -95.2911110
Data Source: Groundwater Database (GWDB) Reports; GIS shapefile of GWDB well locations
Well Info Report: <https://www3.twdb.texas.gov/apps/waterdatainteractive//GetReports.aspx?Num=6522337&Type=GWDB>
Document Link: <https://www3.twdb.texas.gov/apps/waterdatainteractive//GetScannedImage.aspx?Num=6522337&Cnty=Harris>

Map Key	Number of Records	Direction	Distance (mi/ft)	Site	DB
174	2 of 3	ESE	3.19 / 16,832.99	SOUTHWEST FABRICATING & WELDING TX	WW HARRIS GAL

Well ID:	1975	Diameter (inches):	8
Aggre Lead Well:	1975	Year Drilled:	1974
Permit No:	W1986-1975-24192-0	Depth Drilled:	517
Permit Start Date:	2/1/1986	Depth frm Surf(ft):	485
Permit End Dt:	1/31/1987	County:	H
Well Status:	P - Plugged	Latitude:	29.732777
Regulatory Aarea:	1	Longitude:	-95.290555
Owner Name:	SOUTHWEST FABRICATING & WELDING		
Billing Contact:	BOBBY KITCHEN		
Billing Address:	P.O. Box 9449		
Billing Address 2:	NULL		
Billing City:	Houston		
Billing State:	TX		
Billing Zip:	77261		
Correspondence:	NULL		
Provision:	E - Authorized withdrawal is the total aggregate allocation for all wells		
Water Usage:	I - Industrial		

Map Key	Number of Records	Direction	Distance (mi/ft)	Site	DB
174	3 of 3	ESE	3.19 / 16,832.99	SOUTHWEST FABRICATING & WELDING TX	WW HARRIS GAL

Well ID:	1976	Diameter (inches):	8
Aggre Lead Well:	1975	Year Drilled:	1966
Permit No:	W1986-1975-24192-0	Depth Drilled:	517
Permit Start Date:	2/1/1986	Depth frm Surf(ft):	485
Permit End Dt:	1/31/1987	County:	H
Well Status:	P - Plugged	Latitude:	29.733888
Regulatory Aarea:	1	Longitude:	-95.291944
Owner Name:	SOUTHWEST FABRICATING & WELDING		
Billing Contact:	BOBBY KITCHEN		
Billing Address:	P.O. Box 9449		
Billing Address 2:	NULL		
Billing City:	Houston		
Billing State:	TX		
Billing Zip:	77261		
Correspondence:	NULL		
Provision:	E - Authorized withdrawal is the total aggregate allocation for all wells		
Water Usage:	I - Industrial		

<i>Map Key</i>	<i>Number of Records</i>	<i>Direction</i>	<i>Distance (mi/ft)</i>	<i>Site</i>	<i>DB</i>
175	1 of 1	SW	3.19 / 16,865.43	C.E. SWEIVEN TX	TCEQ WELL LOGS

Grid No: 65-21-3D
Date Drilled: 04/01/1965
Owners Name: C.E. SWEIVEN
County: HARRIS
Water Usage: DOMESTIC
Static Level: 98
Depth Drilled: 197
Latitude: 29.719526
Longitude: -95.379382

65-21-30

File original copy with Texas Water Commission P. O. Box 12311, Capitol Station Austin, Texas 78711

State of Texas
DRILLERS LOG AND WELL DATA REPORT

For use by TWC only
Well No. 65-21-30
Located on map 116
By JW Date 6/16/65
Map No. 122(2)

1) Well Owner: G. E. Sweiven P. O. Bx. 36409, Houston, Texas 77036

2) Land Owner: Same:

3) Intended use: Industrial Municipal Irrigation Other Domestic

4) Location of well: County Harris Labor _____ League _____ Abstract No. _____
NE1/4 NW1/4 SW1/4 SE1/4 of Section _____ Block No. _____ Survey _____
 _____ miles in _____ direction
 from _____
 Well Located at Bissonett St. & Southwest Freeway, Houston, Tex.

Sketch map of well location with distances from two section or survey lines, and to landmarks, roads, and creeks.

DRILLERS LOG OF WELL

Method of drilling: Rotary Diameter of hole 4" in. Date drilled 4/1/65

All measurements made from 0 ft. above ground level.

From (ft)	To (ft)	Description and color of formation material	From (ft)	To (ft)	Description and color of formation material
0	40	Surface & Red & White Clay			
40	42	Brocken Rock			
42	65	Red Sand & Galechi Breaks			
65	92	Hard Red Clay			
92	104	White Clay			
104	128	Red Clay			
128	149	White Clay			
149	176	Sand Powder, Shale Breaks			
176	197	Sand, Good			

(Use continuation sheets if necessary)

COMPLETION DATA

COMPLETION		CASING		SCREEN		
Straight well <input checked="" type="checkbox"/>		Type: Old <input type="checkbox"/> New <input checked="" type="checkbox"/>	Type <u>LOP Stainless</u>			
Under reamed <input type="checkbox"/>		Cemented from <u>0</u> ft.	Perforated <input type="checkbox"/> Slotted <input type="checkbox"/>			
Gravel packed <input type="checkbox"/>		to <u>177</u> ft.				
Open hole <input type="checkbox"/>		Diameter (inches)	Setting from (ft)		to (ft)	
Other _____		<u>4"</u>	<u>0</u>	<u>177</u>		
			Diameter (inches)	Setting from (ft) to (ft)		
			<u>2 1/2"</u>	<u>177</u>	<u>197</u>	

I hereby certify that this well was drilled by me (or under my supervision) and that each and all of the statements herein are true to the best of my knowledge and belief.

Lowry Lowry Water Wells Reg. No. 116

Please attach electric log, chemical analysis, and other pertinent information if available.

If well was tested by your company or if you installed the permanent pump please complete the following:

WATER LEVEL AND PUMP DATA

Static water level <u>98'</u> ft. below _____	Pump type <u>Electric</u>									
<table border="1"> <thead> <tr> <th colspan="3">Pumping level</th> </tr> <tr> <th>feet</th> <th>hours</th> <th>gpm</th> </tr> </thead> <tbody> <tr> <td> </td> <td> </td> <td> </td> </tr> </tbody> </table>	Pumping level			feet	hours	gpm				Designed pumping rate _____ gpm <input type="checkbox"/> gph <input type="checkbox"/>
	Pumping level									
	feet	hours	gpm							
	Type power unit <u>Jacuzzi Submersible</u>									
	Horsepower <u>2 HP</u>									
	Depth to bowls, cylinder, jet, etc., <u>150</u> ft. below pump base.									

Name of contractor testing well or installing permanent pump if other than your company: _____

C-34 (62-4)

<i>Map Key</i>	<i>Number of Records</i>	<i>Direction</i>	<i>Distance (mi/ft)</i>	<i>Site</i>	<i>DB</i>
176	1 of 1	SW	3.20 / 16,898.07	TILLMAN DEVELOPMENT TX	TCEQ WELL LOGS

Grid No: 65-11-2
Date Drilled: 07/31/1992
Owners Name: TILLMAN DEVELOPMENT
County: HARRIS
Water Usage: DOMESTIC
Static Level: 215
Depth Drilled: 445
Latitude: 29.711863
Longitude: -95.368723

Send original copy by certified mail to: Texas Water Commission, P.O. Box 13087, Austin, Texas 78711

5 Please use black ink.

ATTENTION OWNER: Confidentiality Privilege Notice on Reverse Side

State of Texas WELL REPORT

Texas Water Well Drillers Board P.O. Box 13087 Austin, Texas 78711

1) OWNER Tillman Development ADDRESS 3221 North Mcgregor way HSTN TX 77004
 (Name) (Street or RFD) (City) (State) (Zip)

2) LOCATION OF WELL: N. MCGREGOR way (3221)
 County HARRIS miles in _____ direction from _____ (Town)

Driller must complete the legal description below with distance and direction from two intersecting section or survey lines, or he must locate and identify the well on an official Quarter- or Half-Scale Texas County General Highway Map and attach the map to this form.

LEGAL DESCRIPTION:
 Section No. _____ Block No. _____ Township _____ Abstract No. _____ Survey Name _____
 Distance and direction from two intersecting section or survey lines _____

SEE ATTACHED MAP

3) TYPE OF WORK (Check):
 New Well Deepening Reconditioning Plugging

4) PROPOSED USE (Check):
 Domestic Industrial Monitor Public Supply Irrigation Test Well Injection De-Watering

5) DRILLING METHOD (Check): Driven Mud Rotary Air Hammer Jetted Bored Air Rotary Cable Tool Other _____

6) WELL LOG:
 Date Drilling: 7-30 1992
 Started 7-31 1992
 Completed _____ 19____

DIAMETER OF HOLE		
Dia. (in.)	From (ft.)	To (ft.)
<u>6 3/4"</u>	Surface	<u>445</u>
<u>3 7/8"</u>		

7) BOREHOLE COMPLETION:
 Open Hole Straight Wall Underreamed
 Gravel Packed Other _____
 If Gravel Packed give interval ... from _____ ft. to _____ ft.

8) CASING, BLANK PIPE, AND WELL SCREEN DATA:

From (ft.)	To (ft.)	Description and color of formation material	Dia. (in.)	New or Used	Steel, Plastic, etc. Perf., Slotted, etc. Screen Mfg., if commercial	Setting (ft.)		Gage Casting Screen
						From	To	
<u>0-27</u>	<u>27-69</u>	<u>TOPSOIL+CLAY</u>						
<u>27-69</u>	<u>69-160</u>	<u>SURFACE SAND</u>						
<u>69-160</u>	<u>160-177</u>	<u>CLAY + SAND STRATA</u>	<u>4"</u>	<u>N</u>	<u>PVC</u>	<u>0</u>	<u>445</u>	
<u>160-177</u>	<u>177-214</u>	<u>SAND</u>	<u>2"</u>	<u>N</u>	<u>GALVANIZED</u>	<u>440</u>	<u>445</u>	
<u>177-214</u>	<u>214-291</u>	<u>CLAY</u>	<u>2"</u>	<u>N</u>	<u>PVC</u>	<u>445</u>	<u>455</u>	<u>.012</u>
<u>214-291</u>	<u>291-322</u>	<u>SAND</u>						
<u>291-322</u>	<u>322-344</u>	<u>CLAY</u>						
<u>322-344</u>	<u>344-380</u>	<u>CLAY (SANDY)</u>						
<u>380-395</u>	<u>395-410</u>	<u>SAND (FINE)</u>						

CEMENTING DATA [Rule 287.44(1)]
 Cemented from 0 ft. to 15 ft. No. of Sacks Used 8
395 ft. to 345 ft. No. of Sacks Used 3
 Method used HALLIBURTON METHOD
 Cemented by BUSSELL & SON

13) TYPE PUMP:
 Turbine Jet Submersible Cylinder
 Other _____
 Depth to pump bowls, cylinder, jet, etc., 273' ft.

14) WELL TESTS:
 Type Test: Pump Baller Jetted Estimated
 Yield: 50 gpm with 25 ft. drawdown after 1 hrs.

15) WATER QUALITY:
 Did you knowingly penetrate any strata which contained undesirable constituents?
 Yes No If yes, submit "REPORT OF UNDESIRABLE WATER"
 Type of water? _____ Depth of strata _____
 Was a chemical analysis made? Yes No

10) SURFACE COMPLETION
 Specified Surface Slab Installed [Rule 287.44(2)(A)]
 Specified Steel Sleeve Installed [Rule 287.44(3)(A)]
 Pile Adapter Used [Rule 287.44(3)(B)]
 Approved Alternative Procedure Used [Rule 287.71]

11) WATER LEVEL:
 Static level 215' ft. below land surface Date 7-31-92
 Artesian flow _____ gpm. Date _____

12) PACKERS:
 Type Depth
1-4x2 RXP RUBBER 440'

I hereby certify that this well was drilled by me (or under my supervision) and that each and all of the statements herein are true to the best of my knowledge and belief. I understand that failure to complete items 1 thru 15 will result in the log(s) being returned for completion and resubmittal.

COMPANY NAME Buswell & Son Inc WELL DRILLER'S LICENSE NO. 2035
 (Type or print)

ADDRESS PO Box 874 Tomball TX 77377-0874
 (Street or RFD) (City) (State) (Zip)

(Signed) raig Buswell (Licensed Well Driller) (Signed) _____ (Registered Driller Trainee)

Please attach electric log, chemical analysis, and other pertinent information, if available.

For TWC use only: Well No. 5 Located on map 6511-2

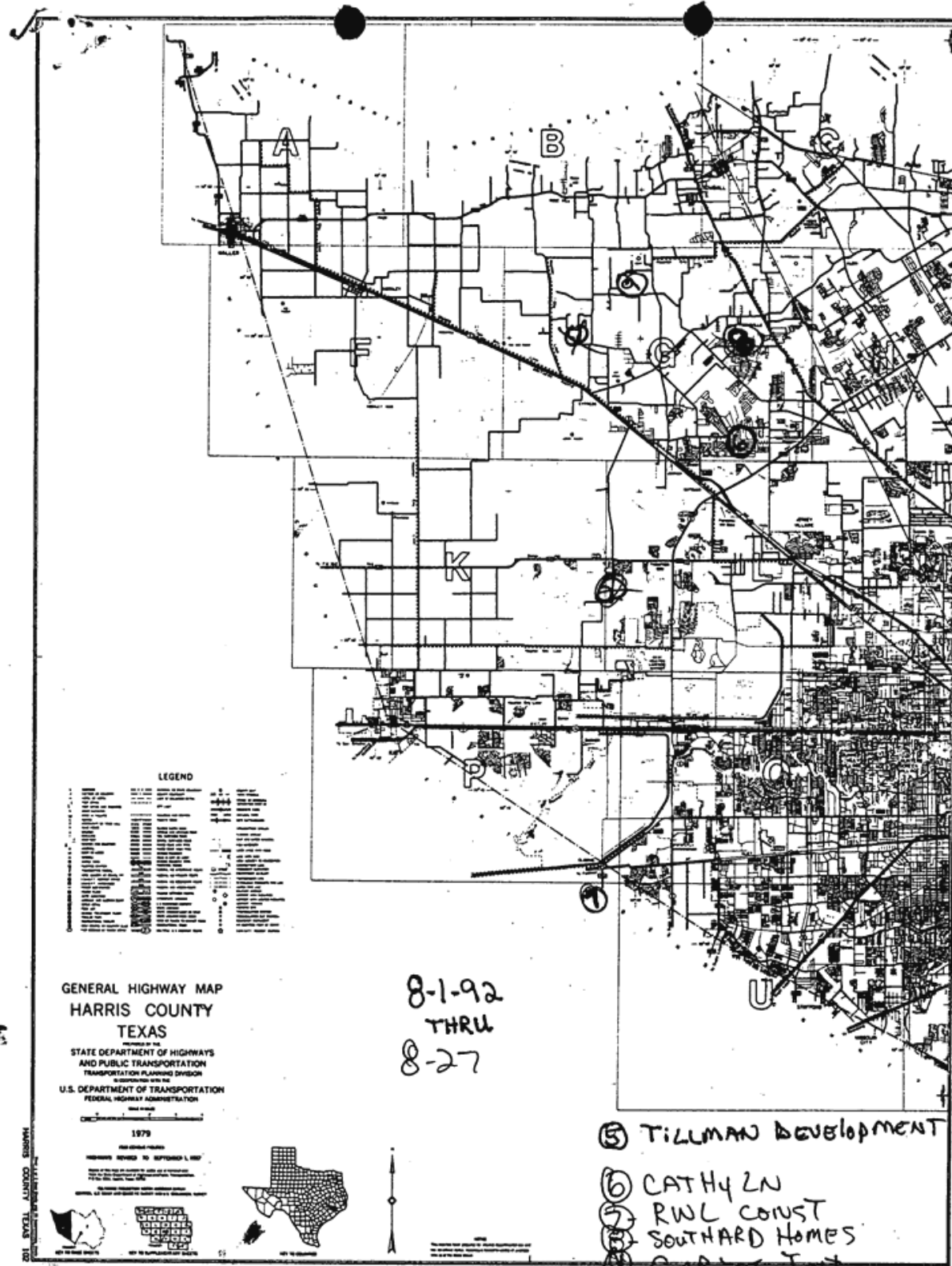

8-1-92
THRU
8-27

- ⑤ TILLMAN DEVELOPMENT
- ⑥ CATHY LN
- ⑦ RWC CONST
- ⑧ SOUTHARD HOMES
- ⑨ GABRIEL INT
- ⑩ J.B. HONEYCUTT

<i>Map Key</i>	<i>Number of Records</i>	<i>Direction</i>	<i>Distance (mi/ft)</i>	<i>Site</i>	<i>DB</i>
177	1 of 1	NNW	3.20 / 16,912.47	METAL ENTERPRISES, INC TX	TCEQ WELL LOGS

Grid No: 65-15-4
Date Drilled: 03/21/1986
Owners Name: METAL ENTERPRISES, INC
County: HARRIS
Water Usage: IRRIGATION
Static Level: 140
Depth Drilled: 179
Latitude: 29.793216
Longitude: -95.365236

30. . 2m: N151
. 6m: E142

Please use black ink.
Send original copy by certified mail to the Texas Department of Water Resources
P. O. Box 13087
Austin, Texas 78711

State of Texas
WATER WELL REPORT
ATTENTION OWNER: Confidentiality Privilege Notice on Reverse Side

Texas Water Well Drillers Board
P. O. Box 13087
Austin, Texas 78711

1) OWNER Metal Enterprises, Inc Address 310 North Street Houston, Tx. 77002
(Name) (Street or RFD) (City) (State) (Zip)

2) LOCATION OF WELL: Harris County miles in _____ direction from _____
(Town)

Legal description: Section No. _____ Block No. _____ Township _____
Abstract No. _____ Survey Name _____
Distance and direction from two intersecting section or survey lines _____

See attached map. map on 65-05-5

3) TYPE OF WORK (Check):
 New Well Deepening
 Reconditioning Plugging

4) PROPOSED USE (Check):
 Domestic Industrial Public Supply
 Irrigation Test Well Other _____

5) DRILLING METHOD (Check):
 Mud Rotary Air Hammer Driven Bored
 Air Rotary Cable Tool Jetted Other _____

6) WELL LOG:
Date drilled 3-21-86

DIAMETER OF HOLE		
Dia. (in.)	From (ft.)	To (ft.)
4 3/4	Surface	200'
6 3/4	"	179'

7) BOREHOLE COMPLETION:
 Open Hole Straight Wall Underreamed
 Gravel Packed Other _____
If Gravel Packed give interval . . . from _____ ft. to _____ ft.

From (ft.)	To (ft.)	Description and color of formation material	Dia. (in.)	New or Used	Steel, Plastic, etc. Perf., Slotted, etc. Screen Mfg., if commercial	Setting (ft.)		Gage Casing Screen
						From	To	
0	9'	Surface Clay						
9'	10'	rock						
10'	19'	surface clay	4"	N	SCH 40 PVC Casing	+24"	179'	
19'	20'	rock	2 1/2"	N	Well Supplies, Inc. PVC Screen	200'	180'	14ga.
20'	40'	red and yll clay	2 1/2"	N	SCH 40 PVC Blank	180'	170'	
40'	60'	red and yellow clay						
60'	80'	red and yellow clay						
80'	100'	red and yellow clay						
100'	110'	fine red sand						
110'	130'	clay						
130'	150'	clay						
170'	176'	clay						
176'	200'	sand and small gravel						

8) CASING, BLANK PIPE, AND WELL SCREEN DATA:

9) CEMENTING DATA [Rule 319.44(b)]
Cemented from 179 ft. to 60 ft.
Method used Pressure Cement
Cemented by Raymond Water Wells

10) SURFACE COMPLETION
 Specified Surface Slab Installed [Rule 319.44(c)]
 Pitless Adapter Used [Rule 319.44(d)]
 Approved Alternative Procedure Used [Rule 319.71]

11) WATER LEVEL:
Static level 140 ft. below land surface Date _____
Artesian flow _____ gpm. Date _____

12) PACKERS: Type "K" Depth 170'

13) TYPE PUMP:
 Turbine Jet Submersible Cylinder
 Other Windmill
Depth to pump bowls, cylinder, jet, etc., 160' ft.

14) WELL TESTS:
Type Test: Pump Bailor Jetted Estimated
Yield: 3.5 gpm with 0 ft. drawdown after 3 hrs.

15) WATER QUALITY:
Did you knowingly penetrate any strata which contained undesirable water? Yes No
If yes, submit "REPORT OF UNDESIRABLE WATER"
Type of water? _____ Depth of strata _____
Was a chemical analysis made? Yes No

I hereby certify that this well was drilled by me (or under my supervision) and that each and all of the statements herein are true to the best of my knowledge and belief. I understand that failure to complete items 1 thru 12 will result in the log(s) being returned for completion and resubmittal.

COMPANY NAME Raymond Water Wells Water Well Driller's License No. 774
(Type or Print)

ADDRESS 10011 Airline Drive Houston, Texas 77037
(Street or RFD) (City) (State) (Zip)

(Signed) C. A. Raymond, Jr. (Registered Driller Trainee)
(Typed Name of Driller)

Please attach electric log, chemical analysis, and other pertinent information, if available.

For TDWR use only:
Well No. 65-14-4
Located on map _____

RECEIVED
SEP - 2 1986

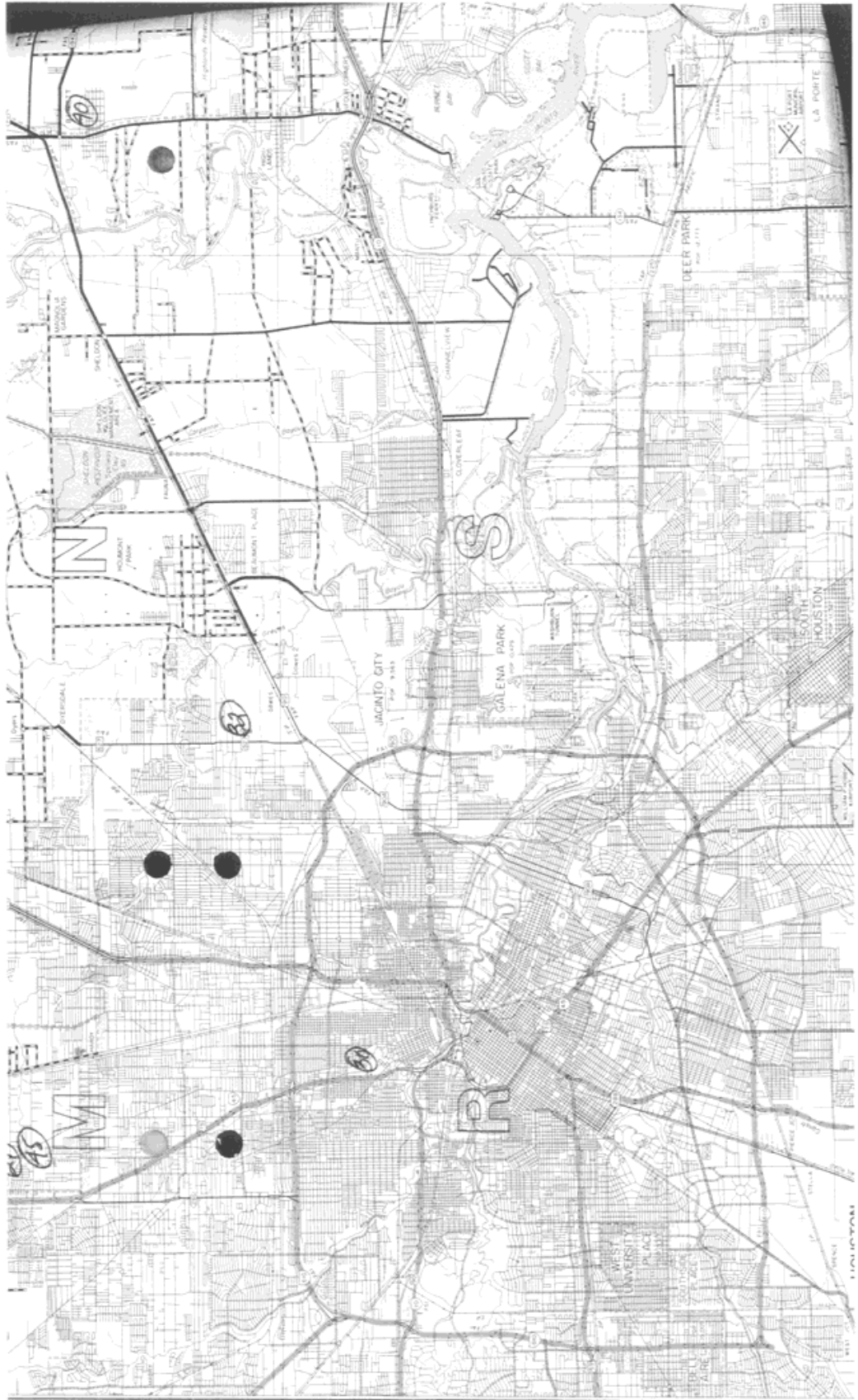

Map Key	Number of Records	Direction	Distance (mi/ft)	Site	DB
178	1 of 4	SW	3.21 / 16,931.03	City of Houston South End #11 TX	GWDB

Well Rep Track No:

State Well NO:

6521306

Owner Name:

City of Houston South End #11

Drilling Start Dt:

Drilling Month:

4

Drilling Day:

Drilling Year:

1962

Well Depth:

2215

Well Usage:

Public Supply

Water Level Status:

Latitude:

29.7222220

Longitude:

-95.3880560

Data Source:

Groundwater Database (GWDB) Reports; GIS shapefile of GWDB well locations

Well Info Report:

<https://www3.twdb.texas.gov/apps/waterdatainteractive//GetReports.aspx?Num=6521306&Type=GWDB>

Document Link:

<https://www3.twdb.texas.gov/apps/waterdatainteractive//GetScannedImage.aspx?Num=6521306&Cnty=Harris>

<i>Map Key</i>	<i>Number of Records</i>	<i>Direction</i>	<i>Distance (mi/ft)</i>	<i>Site</i>	<i>DB</i>
178	2 of 4	SW	3.21 / 16,931.03	CITY OF HOUSTON TX	WUD

Primary Co: PAT J. DANIEL
Contact Ti: CITY SECRETARY
Operating Status: PLUGGED
PWSID: 1010013
Source ID: G1010013HW
Utility Name: CITY OF HOUSTON
WTRSRC: G1010013HW
Date Drilled: 00/00/1962
Well Depth: 2215
Screen Top: 0
Screen Bottom: 0
Water Usage: INACTIVE - PLUGGED
Gallons Per Minute: N/A
CCN: P1552
Latitude: 29.722451
Longitude: -95.382442
System Status: ACTIVE

Map Key	Number of Records	Direction	Distance (mi/ft)	Site	DB
178	3 of 4	SW	3.21 / 16,931.03	Houston, City of TX	WW HARRIS GAL

Well ID:	1111	Diameter (inches):	24
Aggre Lead Well:	1001	Year Drilled:	1962
Permit No:	W1979-1001-2315-0	Depth Drilled:	2215
Permit Start Date:	2/1/1979	Depth frm Surf(ft):	700
Permit End Dt:	1/31/1980	County:	H
Well Status:	P - Plugged	Latitude:	29.721388
Regulatory Aarea:	2	Longitude:	-95.389444
Owner Name:	Houston, City of		
Billing Contact:	Carol Ellinger Haddock, P.E. Senior Assistant Director		
Billing Address:	611 Walker St, 18th Floor		
Billing Address 2:	NULL		
Billing City:	Houston		
Billing State:	TX		
Billing Zip:	77002		
Correspondence:	ACRES HOMES #2		
Provision:	E - Authorized withdrawal is the total aggregate allocation for all wells		
Water Usage:	P - Public Supply		

<i>Map Key</i>	<i>Number of Records</i>	<i>Direction</i>	<i>Distance (mi/ft)</i>	<i>Site</i>	<i>DB</i>
178	4 of 4	SW	3.21 / 16,931.03	USGS-294319095231601 TX	FED USGS

Vertical Accuracy Unit: feet
Reporting Agency: USGS Texas Water Science Center
Site Number: USGS-294319095231601
Station Name: LJ-65-21-306
Site Type: Well
Latitude: 29.72222220000000
Longitude: -95.38805560000000
Date Drilled: 196204
Well Depth: 2195
Well Depth Unit: ft
Well Hole Depth:
W Hole Depth Unit:
Formation Type: Evangeline Aquifer

Map Key	Number of Records	Direction	Distance (mi/ft)	Site	DB
179	1 of 1	SW	3.22 / 17,018.60	PARKLANE PLAZA INTERESTS TX	WW HARRIS GAL

Well ID:	2869	Diameter (inches):	8
Aggre Lead Well:	2869	Year Drilled:	1939
Permit No:	W1984-2869-20341-0	Depth Drilled:	490
Permit Start Date:	7/1/1984	Depth frm Surf(ft):	450
Permit End Dt:	6/30/1985	County:	H
Well Status:	L - Lost	Latitude:	29.722777
Regulatory Aarea:	2	Longitude:	-95.3825
Owner Name:	PARKLANE PLAZA INTERESTS		
Billing Contact:	FRANK DUBASIK		
Billing Address:	1701 HERMANN DR. #1304		
Billing Address 2:	NULL		
Billing City:	Houston		
Billing State:	TX		
Billing Zip:	77004		
Correspondence:	NULL		
Provision:	NULL		
Water Usage:	P - Public Supply		

<i>Map Key</i>	<i>Number of Records</i>	<i>Direction</i>	<i>Distance (mi/ft)</i>	<i>Site</i>	<i>DB</i>
180	1 of 2	ENE	3.24 / 17,107.33	Layne Bowler Co. TX	GWDB

Well Rep Track No:

State Well NO:

6514912

Owner Name:

Layne Bowler Co.

Drilling Start Dt:

Drilling Month:

Drilling Day:

Drilling Year:

1929

Well Depth:

676

Well Usage:

Unused

Water Level Status:

Latitude:

29.7705556

Longitude:

-95.2908333

Data Source:

Groundwater Database (GWDB) Reports; GIS shapefile of GWDB well locations

Well Info Report:

<https://www3.twdb.texas.gov/apps/waterdatainteractive//GetReports.aspx?Num=6514912&Type=GWDB>

Document Link:

<https://www3.twdb.texas.gov/apps/waterdatainteractive//GetScannedImage.aspx?Num=6514912&Cnty=Harris>

<i>Map Key</i>	<i>Number of Records</i>	<i>Direction</i>	<i>Distance (mi/ft)</i>	<i>Site</i>	<i>DB</i>
180	2 of 2	ENE	3.24 / 17,107.33	USGS-294613095172601 TX	FED USGS

Vertical Accuracy Unit: feet
Reporting Agency: USGS Texas Water Science Center
Site Number: USGS-294613095172601
Station Name: LJ-65-14-912
Site Type: Well
Latitude: 29.77055556000000
Longitude: -95.29083330000000
Date Drilled: 192901
Well Depth: 676
Well Depth Unit: ft
Well Hole Depth:
W Hole Depth Unit:
Formation Type: Chicot Aquifer, undifferentiated

<i>Map Key</i>	<i>Number of Records</i>	<i>Direction</i>	<i>Distance (mi/ft)</i>	<i>Site</i>	<i>DB</i>
181	1 of 1	WNW	3.25 / 17,155.25	Washington Laundry TX	GWDB

Well Rep Track No:

State Well NO:

6513902

Owner Name:

Washington Laundry

Drilling Start Dt:

Drilling Month:

Drilling Day:

Drilling Year:

1936

Well Depth:

487

Well Usage:

Industrial

Water Level Status:

Latitude:

29.7677780

Longitude:

-95.3922220

Data Source:

Groundwater Database (GWDB) Reports; GIS shapefile of GWDB well locations

Well Info Report:

<https://www3.twdb.texas.gov/apps/waterdatainteractive//GetReports.aspx?Num=6513902&Type=GWDB>

Document Link:

<https://www3.twdb.texas.gov/apps/waterdatainteractive//GetScannedImage.aspx?Num=6513902&Cnty=Harris>

Map Key	Number of Records	Direction	Distance (mi/ft)	Site	DB
182	1 of 2	WSW	3.25 / 17,179.89	City of Houston South End #2 TX	GWDB

Well Rep Track No:

State Well NO:

6521322

Owner Name:

City of Houston South End #2

Drilling Start Dt:

Drilling Month:

Drilling Day:

Drilling Year:

1917

Well Depth:

830

Well Usage:

Plugged or Destroyed

Water Level Status:

Latitude:

29.7233330

Longitude:

-95.3841670

Data Source:

Groundwater Database (GWDB) Reports; GIS shapefile of GWDB well locations

Well Info Report:

<https://www3.twdb.texas.gov/apps/waterdatainteractive//GetReports.aspx?Num=6521322&Type=GWDB>

Document Link:

<https://www3.twdb.texas.gov/apps/waterdatainteractive//GetScannedImage.aspx?Num=6521322&Cnty=Harris>

<i>Map Key</i>	<i>Number of Records</i>	<i>Direction</i>	<i>Distance (mi/ft)</i>	<i>Site</i>	<i>DB</i>
182	2 of 2	WSW	3.25 / 17,179.89	CITY OF HOUSTON TX	WUD

Primary Co: PAT J. DANIEL
Contact Ti: CITY SECRETARY
Operating Status: PLUGGED
PWSID: 1010013
Source ID: G1010013HQ
Utility Name: CITY OF HOUSTON
WTRSRC: G1010013HQ
Date Drilled: 00/00/1917
Well Depth: 1325
Screen Top: 0
Screen Bottom: 0
Water Usage: INACTIVE - PLUGGED
Gallons Per Minute: N/A
CCN: P1552
Latitude: 29.723284
Longitude: -95.384105
System Status: ACTIVE

<i>Map Key</i>	<i>Number of Records</i>	<i>Direction</i>	<i>Distance (mi/ft)</i>	<i>Site</i>	<i>DB</i>
183	1 of 2	W	3.26 / 17,192.55	American General Ins. TX	GWDB

Well Rep Track No:
State Well NO: 6513942
Owner Name: American General Ins.
Drilling Start Dt:
Drilling Month:
Drilling Day:
Drilling Year: 1963
Well Depth: 1337
Well Usage:
Water Level Status:
Latitude: 29.7611120
Longitude: -95.3936110
Data Source: Groundwater Database (GWDB) Reports; GIS shapefile of GWDB well locations
Well Info Report: <https://www3.twdb.texas.gov/apps/waterdatainteractive//GetReports.aspx?Num=6513942&Type=GWDB>
Document Link: <https://www3.twdb.texas.gov/apps/waterdatainteractive//GetScannedImage.aspx?Num=6513942&Cnty=Harris>

Map Key	Number of Records	Direction	Distance (mi/ft)	Site	DB
183	2 of 2	W	3.26 / 17,192.55	AMERICAN GENERAL LIFE INS. CO. TX	WW HARRIS GAL

Well ID:	1670	Diameter (inches):	14
Aggre Lead Well:	1670	Year Drilled:	1963
Permit No:	W1978-1670-670-0	Depth Drilled:	1337
Permit Start Date:	1/23/1978	Depth frm Surf(ft):	999
Permit End Dt:	1/31/1979	County:	H
Well Status:	P - Plugged	Latitude:	29.760833
Regulatory Aarea:	2	Longitude:	-95.393611
Owner Name:	AMERICAN GENERAL LIFE INS. CO.		
Billing Contact:	NULL		
Billing Address:	AMERICAN GENERAL BLDG.		
Billing Address 2:	NULL		
Billing City:	Houston		
Billing State:	TX		
Billing Zip:	77019		
Correspondence:	C.E. GOODALL		
Provision:	NULL		
Water Usage:	P - Public Supply		

<i>Map Key</i>	<i>Number of Records</i>	<i>Direction</i>	<i>Distance (mi/ft)</i>	<i>Site</i>	<i>DB</i>
184	1 of 1	NNW	3.27 / 17,272.21	KENT WONG TX	TCEQ WELL LOGS

Grid No: 65-14-4
Date Drilled: 10/25/1988
Owners Name: KENT WONG
County: HARRIS
Water Usage: INDUSTRIAL
Static Level: 252
Depth Drilled: 502
Latitude: 29.797711
Longitude: -95.355479

STATE OF TEXAS WATER WELL REPORT

1) OWNER: WONG, KENT ADDRESS: 4500 COCKRAN CITY: HOUSTON STATE: TX ZIP:
2) LOCATION OF WELL: County: HARRIS miles in N direction from HOUSTON

LEGAL DESCRIPTION: SEE ATTACHED MAP: 00139
Section No.: Block No.: Township:
Abstract No.: Survey Name:
Distance and direction from two intersecting section or survey lines:

3) TYPE OF WORK: NEW WELL 4) PROPOSED USE: INDUSTRIAL 5) DRILLING METHOD: MUD ROTARY

6) WELL LOG: 00139 DIAMETER OF HOLE 7) BOREHOLE METHOD:
DIAMETER FROM TO TWO STRING/B.P. SEAL
6.5 0 483 IF GRAVEL... FROM FT. TO FT.
4.0 483 502 FROM FT. TO FT.

DATE DRILLED: 10/25/88

GEOLOGICAL DESCRIPTION: 8) CASING, BLANK PIPE, AND WELL SCREEN DATA:
FROM TO DESCRIPTION DIA NEW/USED DESCRIPTION FROM TO GAGE CASING SCREEN
0 3 SOIL 4.0 N P.V.C. SCH.40 0 483 CASING
3 19 CLAY-WHITE 2.5 N STEEL, NEW, GALV. 479 489 LINER
19 178 CLAY-RED 2.5 N STAINLESS - ROD BASE 489 499 .010
178 209 SAND-WHITE-.014-.020 2.5 N STEEL, NEW, GALV. 499 502 S.T.N.

263 289 SAND-WHITE-.006-.008
289 389 CLAY-RED
389 400 SAND-WHITE-FINE
400 479 CLAY-RED
479 482 SAND-WHITE-.006-.008
482 484 CLAY-RED
484 499 SAND-WHITE-.010-.012
499 502 BROKEN SAND & CLAY
502 CLAY-RED

9) CEMENTING DATA:
Cemented from 0 FT. TO 483 FT.
FT. TO FT.
Method used: PRESSURE-HALIBURTON
Cemented by: ALMEDA WATER WELL

10) SURFACE COMPLETION:
APP. ALTER. PROCD.

11) WATER LEVEL:
STATIC LEVEL : 252 FT. DATE: 10/27/88
ARTESIAN FLOW: GPM. DATE:

RECEIVED
DEC 1 1989

12) PACKERS: TYPE DEPTH
TEXAS WATER COMMISSION

13) TYPE PUMP: SUBMERSIBLE DEPTH TO PUMP: 315
14) WELL TEST: JETTED YIELD: 45 GPM WITH FT DRAWDOWN AFTER HRS

15) WATER QUALITY: TYPE OF WATER: GOOD DEPTH OF STRATA: 502 NO CHEMICAL ANALYSIS MADE
NO STRATA OF UNDESIRABLE WATER PENETRATED

COMPANY NAME: ALMEDA WATER WELL SERVICE WATER WELL DRILLER'S LICENSE NO.: 843,2703,2843 FOR TDWR USE ONLY
ADDRESS: P. O. BOX 266 CITY: MANVEL STATE: TX ZIP CODE: 77578 WELL NO. 65-14-4
LOCATED ON MAP

I HEREBY CERTIFY THAT THIS WELL WAS DRILLED BY ME (OR UNDER MY SUPERVISION) AND THAT EACH AND ALL OF THE STATEMENTS HEREIN ARE TRUE TO THE BEST OF MY KNOWLEDGE AND BELIEF. I UNDERSTAND THAT FAILURE TO COMPLETE ITEMS 1 THRU 12 WILL RESULT IN THE LOG(S) BEING RETURNED FOR COMPLETION AND RESUBMITTAL.

(signed) A.S. [Signature] (signed) [Signature]
LICENSED WATER WELL DRILLER (REGISTERED DRILLER TRAINEE)



<i>Map Key</i>	<i>Number of Records</i>	<i>Direction</i>	<i>Distance (mi/ft)</i>	<i>Site</i>	<i>DB</i>
185	1 of 1	SW	3.30 / 17,414.09	MR. PAUL PENDLETON TX	TCEQ WELL LOGS

Grid No: 65-22-4
Date Drilled: 06/10/1988
Owners Name: MR. PAUL PENDLETON
County: HARRIS
Water Usage: DOMESTIC
Static Level: 225
Depth Drilled: 485
Latitude: 29.712798
Longitude: -95.373211

Please use black ink. Send original copy by certified mail to the Texas Water Commission, P.O. Box 13087, Austin, Texas 78711

State of Texas
WATER WELL REPORT

Texas Water Well Drillers Board
P. O. Box 13087
Austin, Texas 78711

ATTENTION OWNER: Confidentiality Privilege Notice on Reverse Side

1) OWNER Mr. Paul Pendleton Address 3028 South MacGregor Way, Hou., TX 77021
(Name) (Street or RFD) (City) (State) (Zip)

2) LOCATION OF WELL:
County Harris 4 miles in SE direction from Houston
(N.E., S.W., etc.) (Town)

Legal description:
Driller must complete the legal description to the right with distance and direction from two intersecting section or survey lines, or he must locate and identify the well on an official Quarter- or Half-Scale Texas County General Highway Map and attach the map to this form.
Section No. _____ Block No. _____ Township _____
Abstract No. _____ Survey Name _____
Distance and direction from two intersecting section or survey lines _____
 See attached map.

3) TYPE OF WORK (Check): New Well Deepening Reconditioning Plugging Drilling Splicing

4) PROPOSED USE (Check): Domestic Industrial Monitor Public Supply Irrigation Test Well Injection Other _____

5) DRILLING METHOD (Check): Driven Mud Rotary Air Hammer Jetted Bored Air Rotary Cable Tool Other _____

6) WELL LOG:
Date Drilling: Started 5/31 1988 Completed 6/10 1988

DIAMETER OF HOLE		Description and color of formation material	Dia. (in.)	New or Used	Steel, Plastic, etc. Perf., Slotted, etc. Screen Mfg., if commercial	Setting (ft.)		Gage Casing Screen
From (ft.)	To (ft.)					From	To	
0	3	Top Soil						
3	30	Red Clay						
30	68	Sand, Yellow, Fine.	4	new	PVC	0	455	
68	70	Sand, w/Streaks of Clay.	2	new	PVC	445	465	
70	153	Red Clay	2	new	PVC Wrapped	465	475	.010
153	163	Sand, Fine	2	new	PVC Wrapped	475	485	.012
163	183	Red Clay						
183	190	Sand, Fine.						
190	228	Clay						
228	265	Sand, Fine.						
265	362	Clay						
362	378	Sand, w/Streaks of Clay						
378	406	Clay						
406	430	Sand and Clay Mix.						
430	457	Clay						
457	485	Sand, Medium to Coarse.						

7) BOREHOLE COMPLETION:
 Open Hole Straight Wall Underreamed
 Gravel Packed Other 4" x 2 1/2"
If Gravel Packed give interval ... from _____ ft. to _____ ft.

8) CASING, BLANK PIPE, AND WELL SCREEN DATA:

9) CEMENTING DATA [Rule 319.44(b)]
Cemented from 0 ft. to 10 ft. No. of Sacks Used 3
455 ft. to 100 ft. No. of Sacks Used 20
Method used Pressure Cemented & Grouted
Cemented by O'Day Drilling Co.

10) SURFACE COMPLETION
 Specified Surface Slab Installed [Rule 319.44(c)]
 Painless Adapter Used [Rule 319.44(d)]
 Approved Alternative Procedure Used [Rule 319.71]

11) WATER LEVEL:
Static level 225 ft. below land surface Date 6/3/88
Artesian flow _____ gpm. Date _____

12) PACKERS: Type Rubber K Depth 445'

13) TYPE PUMP:
 Turbine Jet Submersible Cylinder
 Other _____
Depth to pump bowls, cylinder, jet, etc., 357 ft.

14) WELL TESTS:
Type Test: Pump Bailer Jetted Estimated
Yield: 47 gpm with _____ ft. drawdown after _____ hrs.

15) WATER QUALITY:
Did you knowingly penetrate any strata which contained undesirable water? Yes No
If yes, submit "REPORT OF UNDESIRABLE WATER"
Type of water? _____ Depth of strata _____
Was a chemical analysis made? Yes No

I hereby certify that this well was drilled by me (or under my supervision) and that each and all of the statements herein are true to the best of my knowledge and belief. I understand that failure to complete items 1 thru 12 will result in the log(s) being returned for completion and resubmittal.

COMPANY NAME Derrick Drilling Co. Water Well Driller's License No. 1958
(Type or Print)

ADDRESS P.O. Box 1704 Pearland Texas 77586
(Street or RFD) (City) (State) (Zip)

(Signed) [Signature] (Signed) _____
(Licensed Water Well Driller) (Registered Driller Trainee)

Please attach electric log, chemical analysis, and other pertinent information, if available.
For TWC use only
Well No. 45-22-4
Located on map _____

WWD-012 (Rev. 01-28-87)

TEXAS WATER COMMISSION COPY



<i>Map Key</i>	<i>Number of Records</i>	<i>Direction</i>	<i>Distance (mi/ft)</i>	<i>Site</i>	<i>DB</i>
186	1 of 1	N	3.30 / 17,435.67	RAINBO BAKERY TX	TCEQ WELL LOGS

Grid No: 65-14-4E
Date Drilled: 08/12/1980
Owners Name: RAINBO BAKERY
County: HARRIS
Water Usage: DOMESTIC
Static Level: 220
Depth Drilled: 345
Latitude: 29.799875
Longitude: -95.335243

and original copy by certified mail to the Texas Department of Water Resources P. O. Box 13087 Austin, Texas 78711

State of Texas
WATER WELL REPORT

For TDWR use only
Well No. 65-14-4E
Located on map yes
Received: _____

ATTENTION OWNER: Confidentiality Privilege Notice on Reverse Side

1) OWNER Rainba Bakery Address Hwy 59 + Little York Houston Tx
(Name) (Street or RFD) (City) (State) (Zip)

2) LOCATION OF WELL:
County Harris app 35 miles in southeast direction from Spring
(N.E., S.W., etc.) (Town)

Legal description: Section No. _____ Block No. _____ Township _____
Abstract No. _____ Survey Name _____
Distance and direction from two intersecting section or survey lines _____

See attached map.

3) TYPE OF WORK (Check):
 New Well Deepening Reconditioning Plugging

4) PROPOSED USE (Check):
 Domestic Industrial Public Supply Irrigation Test Well Other

5) DRILLING METHOD (Check):
 Mud Rotary Air Hammer Driven Bored Air Rotary Cable Tool Jetted Other

6) WELL LOG:
Date drilled 8-12-80

Dia. (in.)	DIAMETER OF HOLE	
	From (ft.)	To (ft.)
	Surface	
<u>6 3/4</u>	<u>0</u>	<u>345</u>

7) BOREHOLE COMPLETION:
 Open Hole Straight Wall Underreamed
 Gravel Packed Other 2 string
If Gravel Packed give interval ... from _____ ft. to _____ ft.

From (ft.)	To (ft.)	Description and color of formation material	Dia. (in.)	New or Used	Steel, Plastic, etc. Perf., Slotted, etc. Screen Mfg., if commercial	Setting (ft.)		Gage Casing Screen
						From	To	
<u>0-17</u>		<u>top soil + clay</u>						
<u>17-25</u>		<u>sand</u>						
<u>25-40</u>		<u>clay</u>	<u>4</u>	<u>N</u>	<u>P.V.C. Well casing</u>	<u>0</u>	<u>335</u>	
<u>40-50</u>		<u>sand</u>	<u>3 1/2</u>	<u>N</u>	<u>P.V.C. slotted screen</u>	<u>335</u>	<u>345</u>	<u>#6</u>
<u>50-60</u>		<u>clay</u>						
<u>60-78</u>		<u>sand</u>						
<u>78-165</u>		<u>clay</u>						
<u>165-198</u>		<u>sand</u>						
<u>198-220</u>		<u>clay</u>						
<u>220-240</u>		<u>sand</u>						
<u>240-320</u>		<u>hard formation rock + clay</u>						
<u>320-330</u>		<u>sand</u>						
<u>330-345</u>		<u>hard formation clay + rock</u>						

8) CASING, BLANK PIPE, AND WELL SCREEN DATA:

CEMENTING DATA
Cemented from 0 ft. to 335 ft.
Method used Pressure
Cemented by O.R. Billings
(Company or Individual)

9) WATER LEVEL:
Static level 220 ft. below land surface Date 8-13-80
Artesian flow _____ gpm. Date _____

10) PACKERS: Type Depth
4 x 2 1/2 K-Packers - 332

RECEIVED:
AUG 2 1982
City _____

11) TYPE PUMP: None
 Turbine Jet Submersible Cylinder
 Other _____
Depth to pump bowls, cylinder, jet, etc., _____ ft.

12) WELL TESTS: None
 Type Test: Pump Bailor Jetted Estimated
Yield: _____ gpm with _____ ft. drawdown after _____ hrs.

13) WATER QUALITY:
Did you knowingly penetrate any strata which contained undesirable water? Yes No
If yes, submit "REPORT OF UNDESIRABLE WATER"
Type of water _____ Depth of strata _____
Was a chemical analysis made? Yes No

I hereby certify that this well was drilled by me (or under my supervision) and that (each) and all of the statements herein are true to the best of my knowledge and belief.

NAME R. Billings Water Well Drillers Registration No. 1929
(Type or Print)

ADDRESS 25330 Richard Rd. Spring Texas 77373
(Street or RFD) (City) (State) (Zip)

(Signed) O.R. Billings All Weather Water Well Inc.
(Water Well Driller) (Company Name)

Please attach electric log, chemical analysis, and other pertinent information, if available.

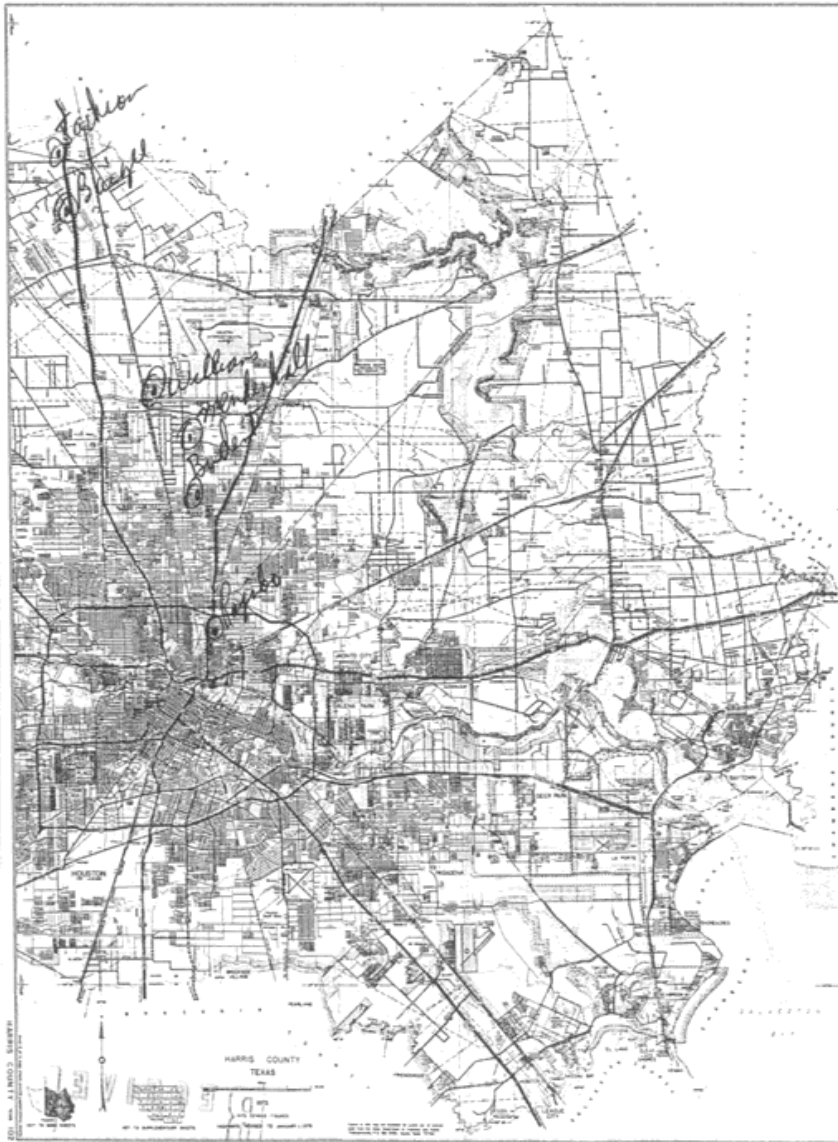

JUL 2 1982
DEPT OF
WATER RESOURCES

RECEIVED
AUG 2 1982
CR/10...

ATTACHMENT
65-14-4E

<i>Map Key</i>	<i>Number of Records</i>	<i>Direction</i>	<i>Distance (mi/ft)</i>	<i>Site</i>	<i>DB</i>
187	1 of 3	S	3.32 / 17,552.92	PAN AFRICAN ORTHODOX CHRISTIAN CHURCH TX	TCEQ WELL LOGS

Grid No: 65-22-1
Date Drilled: 07/20/1999
Owners Name: PAN AFRICAN ORTHODOX CHRISTIAN CHURCH
County: HARRIS
Water Usage: IRRIGATION
Static Level: 180
Depth Drilled: 410
Latitude: 29.702784
Longitude: -95.33559

Send original copy by certified return receipt request to: TDLR, P.O. Box 12157, Austin, TX 78711

ATTENTION OWNER: Confidentiality Privilege Notice on reverse side of Well Owner's copy (pink)

**State of Texas
WELL REPORT**

Texas Department of Licensing & Regulation
P.O. Box 12157
Austin, TX 78711
512-463-7880

1) OWNER PAN AFRICAN ORTHODOX CHRISTIAN CHURCH ADDRESS 5500 MARTIN LUTHER KING HOUSTON, TX, 77048
(Name) (Street or RFD) (City) (State) (Zip)

2) ADDRESS OF WELL'S LOCATION: 5320 MLK HOUSTON, TX, 77048 Long. _____ Lat. _____
County HARRIS (Street, RFD or other) (City) (State) (Zip) Grid # 65-22-1

3) TYPE OF WORK (Check): New Well Deepening Reconditioning Plugging

(4) PROPOSED USE (Check): Monitor Environmental Soil Boring Domestic Industrial Irrigation Injection Public Supply De-watering Testwell
If Public Supply well, were plans submitted to the TNRC? Yes No

6) WELL LOG:
Date Drilling: _____
Started 7/19 1999
Completed 7/20 1999

DIAMETER OF HOLE		
Dia. (in.)	From (ft.)	To (ft.)
	Surface	
6 3/4	0	410

7) DRILLING METHOD (Check): Driven Air Rotary Mud Rotary Bored Air Hammer Cable Tool Jetted Other _____

From (ft.)	To (ft.)	Description and color of formation material
0	50	clay
50	110	sand
110	135	clay
135	150	sand
150	210	clay
210	240	sand
240	280	clay
280	295	sand
295	385	shale
385	410	sand

8) Borehole Completion (Check): Open Hole Straight Wall Underreamed Gravel Packed Other 2 STRING
If Gravel Packed give interval from _____ ft. to _____ ft.

CASING, BLANK PIPE, AND WELL SCREEN DATA:

Dia. (in.)	New or Used	Steel, Plastic, etc. Perf., Slotted, etc. Screen Mfg., if commercial	Setting (ft.)		Gage Casing Screen
			From	To	
4	N	PVC CASING	0	390	
2.5	"	" LINNER	375	390	
"	"	" SCREEN	390	410	.006

9) CEMENTING DATA
Cemented from 390 ft. to 90 ft. No. of sacks used 15
0 ft. to 10 ft. No. of sacks used 11
Method used HALLIBURTON
Cemented by SWW
Distance to septic system field lines or other concentrated contamination NA ft.
Method of verification of above distance MUD

13) Well plugged within 48 hours

Casing left in well:		Cement/bentonite placed in well:		Sacks used:
From (ft)	To (ft)	From (ft)	To (ft)	

14) TYPE PUMP: Turbine Jet Submersible Cylinder Other _____
Depth to pump bowls, cylinder, jet, etc., 240 ft.

15) WELL TESTS:
Type test: Pump Bailor Jetted Estimated
Yield: _____ gpm with _____ ft. drawdown after _____ hrs.

16) WATER QUALITY:
Did you knowingly penetrate any strata which contained undesirable constituents?
 Yes No If yes, submit "REPORT OF UNDESIRABLE WATER"
Type of water? _____ Depth of strata _____
Was a chemical analysis made? Yes No

10) SURFACE COMPLETION
 Specified Surface Slab Installed Specified Steel Sleeve Installed Pileless Adapter Used Approved Alternative Procedure Used

11) WATER LEVEL:
Static level 180 ft. below land surface Date 7/20/99
Artesian flow _____ gpm. Date _____

12) PACKERS:

Type	Depth
K-PACKER	375

I certify that I drilled this well (or the well was drilled under my direct supervision) and that each and all of the statements herein are true and correct. I understand that failure to complete items 1 thru 16 will result in the log(s) being returned for completion and resubmittal.

COMPANY NAME SCOTT WATER WELL SER. INC. WELL DRILLER'S LICENSE NO. 4839 WI
(Type or print)

ADDRESS 11915 GREEN PINE CIRCLE HOUSTON, TX, 77066
(Street or RFD) (City) (State) (Zip)

(Signed) Scott Robinson (Licensed Well Driller) (Signed) Edwin Letter (Registered Driller Trainee)

Please attach electric log, chemical analysis, and other pertinent information, if available.

TDLR FORM 001WWD (4/98) White - TDLR Yellow - DRILLER Pink - WELL OWNER

<i>Map Key</i>	<i>Number of Records</i>	<i>Direction</i>	<i>Distance (mi/ft)</i>	<i>Site</i>	<i>DB</i>
187	2 of 3	S	3.32 / 17,552.92	PAN AFRICAN ORTHODOX CHRISTIAN CHURCH TX	TCEQ WELL LOGS

Grid No: 65-22-1
Date Drilled: 07/22/1999
Owners Name: PAN AFRICAN ORTHODOX CHRISTIAN CHURCH
County: HARRIS
Water Usage: IRRIGATION
Static Level: 180
Depth Drilled: 445
Latitude: 29.702784
Longitude: -95.335592

Send original copy by certified return receipt request to: TDLR, P.O. Box 12157, Austin, TX 78711

ATTENTION OWNER: Confidentiality Privilege Notice on reverse side of Well Owner's copy (pink)		State of Texas WELL REPORT		Texas Department of Licensing & Regulation P.O. Box 12157 Austin, TX 78711 512-463-7880	
1) OWNER <u>PAN AFRICAN ORTHODOX CHRISTIAN CHURCH</u>		ADDRESS <u>5500 MARTIN LUTHER KING HOU. TX 77048</u>			
2) ADDRESS OF WELL'S LOCATION: County <u>HARRIS</u> <u>5520 MLK HOUSTON, TX. 77048</u>		Long. _____ Lat. _____		Grid # <u>65-22-1</u>	
3) TYPE OF WORK (Check): <input checked="" type="checkbox"/> New Well <input type="checkbox"/> Deepening <input type="checkbox"/> Reconditioning <input type="checkbox"/> Plugging		4) PROPOSED USE (Check): <input type="checkbox"/> Monitor <input type="checkbox"/> Environmental Soil Boring <input type="checkbox"/> Domestic <input type="checkbox"/> Industrial <input checked="" type="checkbox"/> Irrigation <input type="checkbox"/> Injection <input type="checkbox"/> Public Supply <input type="checkbox"/> De-watering <input type="checkbox"/> Testwell If Public Supply well, were plans submitted to the TNRCC? <input type="checkbox"/> Yes <input type="checkbox"/> No		5) _____	
6) WELL LOG: Date Drilling: _____ Started <u>7/21</u> 19 <u>99</u> Completed <u>7/22</u> 19 <u>99</u>		DIAMETER OF HOLE Dia. (in.) From (ft.) To (ft.) Surface <u>6 3/4</u> <u>0</u> <u>445</u>		7) DRILLING METHOD (Check): <input type="checkbox"/> Driven <input type="checkbox"/> Air Rotary <input checked="" type="checkbox"/> Mud Rotary <input type="checkbox"/> Bored <input type="checkbox"/> Air Hammer <input type="checkbox"/> Cable Tool <input type="checkbox"/> Jetted <input type="checkbox"/> Other _____	
From (ft.) To (ft.) Description and color of formation material		8) Borehole Completion (Check): <input type="checkbox"/> Open Hole <input type="checkbox"/> Straight Wall <input type="checkbox"/> Underreamed <input type="checkbox"/> Gravel Packed <input checked="" type="checkbox"/> Other _____ If Gravel Packed give interval from _____ ft. to _____ ft.			
0 - 50 clay		CASING, BLANK PIPE, AND WELL SCREEN DATA: Dia. (in.) New or Used Steel, Plastic, etc. Perf., Slotted, etc. Screen Mfg., if commercial Setting (ft.) From To Gage Casting Screen <u>4</u> <u>N</u> <u>PVC CASING</u> <u>0</u> <u>425</u> <u>2.5</u> <u>"</u> <u>" LINNER</u> <u>375</u> <u>425</u> <u>"</u> <u>"</u> <u>" SCREAM</u> <u>425</u> <u>445</u> <u>.006</u>			
50 - 110 sand					
110 - 135 clay					
135 - 150 sand					
150 - 210 clay					
210 - 240 sand					
240 - 270 clay					
270 - 295 sand					
295 - 420 shale					
420 - 445 sand					
(Use reverse side of Well Owner's copy, if necessary)		9) CEMENTING DATA Cement from <u>425</u> ft. to <u>125</u> ft. No. of sacks used <u>15</u> <u>0</u> ft. to <u>10</u> ft. No. of sacks used <u>10</u> Method used <u>HALLIBURTON</u> Cemented by <u>SWW</u> Distance to septic system field lines or other concentrated contamination <u>na</u> ft. Method of verification of above distance <u>MUD</u>			
13) <input type="checkbox"/> Well plugged within 48 hours		10) SURFACE COMPLETION <input type="checkbox"/> Specified Surface Slab Installed <input checked="" type="checkbox"/> Specified Steel Sleeve Installed <input type="checkbox"/> Pitless Adapter Used <input type="checkbox"/> Approved Alternative Procedure Used			
Casing left in well: _____ Cement/bentonite placed in well: _____ Sacks used: _____ From (ft) To (ft) From (ft) To (ft)		11) WATER LEVEL: <u>180</u> Static level _____ ft. below land surface Date <u>7/22/99</u> Artesian flow _____ gpm. Date _____			
14) TYPE PUMP: <input type="checkbox"/> Turbine <input type="checkbox"/> Jet <input checked="" type="checkbox"/> Submersible <input type="checkbox"/> Cylinder <input type="checkbox"/> Other _____ Depth to pump bowls, cylinder, jet, etc. <u>240</u> ft.		12) PACKERS: Type Depth <u>K-PACKER</u> <u>375</u>			
15) WELL TESTS: Type test: <input type="checkbox"/> Pump <input type="checkbox"/> Bailer <input checked="" type="checkbox"/> Jetted <input type="checkbox"/> Estimated Yield: _____ gpm with _____ ft. drawdown after _____ hrs.		16) WATER QUALITY: Did you knowingly penetrate any strata which contained undesirable constituents? <input type="checkbox"/> Yes <input checked="" type="checkbox"/> No If yes, submit "REPORT OF UNDESIRABLE WATER" Type of water? _____ Depth of strata _____ Was a chemical analysis made? <input type="checkbox"/> Yes <input checked="" type="checkbox"/> No			
I certify that I drilled this well (or the well was drilled under my direct supervision) and that each and all of the statements herein are true and correct. I understand that failure to complete items 1 thru 16 will result in the log(s) being returned for completion and resubmittal.					
COMPANY NAME <u>SCOTT WATER WELL SER. INC.</u>		WELL DRILLER'S LICENSE NO. <u>4839 WI</u>			
ADDRESS <u>11915 GREEN PINE CIR HOUSTON, TX. 77066</u>		(City) _____ (State) _____ (Zip) _____			
(Signed) <u>Scott Robinson</u> (Licensed Well Driller)		(Signed) <u>Edwin Ritter</u> (Registered Driller Trainee)			
Please attach electric log, chemical analysis, and other pertinent information, if available.					

TDLR FORM 001WWD (4/98)

White - TDLR Yellow - DRILLER Pink - WELL OWNER

Map Key	Number of Records	Direction	Distance (mi/ft)	Site	DB
187	3 of 3	S	3.32 / 17,552.92	Pan African Orthodox Christian Church TX	WW HARRIS GAL

Well ID:	7507	Diameter (inches):	4
Aggre Lead Well:	7507	Year Drilled:	1999
Permit No:	W2010-7507-143557-0	Depth Drilled:	400
Permit Start Date:	12/31/2009	Depth frm Surf(ft):	300
Permit End Dt:	12/31/2009	County:	H
Well Status:	L - Lost	Latitude:	29.7025
Regulatory Aarea:	2	Longitude:	-95.335555
Owner Name:	Pan African Orthodox Christian Church		
Billing Contact:	Fabian Green		
Billing Address:	5151 Martin Luthern King		
Billing Address 2:	NULL		
Billing City:	Houston		
Billing State:	TX		
Billing Zip:	77021		
Correspondence:	NULL		
Provision:	NULL		
Water Usage:	A - Agricultural Irrigation		

<i>Map Key</i>	<i>Number of Records</i>	<i>Direction</i>	<i>Distance (mi/ft)</i>	<i>Site</i>	<i>DB</i>
188	1 of 1	WNW	3.33 / 17,562.84	NATIONAL BEVERAGE CO TX	TCEQ WELL LOGS

Grid No: 65-14-7H
Date Drilled: 06/12/1975
Owners Name: NATIONAL BEVERAGE CO
County: HARRIS
Water Usage: DOMESTIC
Static Level: 150
Depth Drilled: 338
Latitude: 29.775943
Longitude: -95.388599

82

65-147H

Send original copy by certified mail to the Texas Water Development Board P. O. Box 13087 Austin, Texas 78711

State of Texas

WATER WELL REPORT

For TWDB use only Well No. 65-14-7H Located on map yes Received: 26 dc

1) OWNER: Person having well drilled NATIONAL BEVERAGE CO. Address 1600 STUDEMONT HOUSTON TEXAS
(Name) (Street or RFD) (City) (State)

Landowner SAME Address SAME
(Name) (Street or RFD) (City) (State)

2) LOCATION OF WELL: County BARKS miles in _____ direction from _____ (N.E., S.W., etc.) (Town)

Locate by sketch map showing landmarks, roads, creeks, hwy number, etc.*

Give legal location with distances and directions from adjacent sections or survey lines.

Labor _____ League _____
Block _____ Survey _____
Abstract No. _____
(NW¼ NE¼ SW¼ SE¼) of Section _____

*Map on #82
65-08-9X*

North ↑

(Use reverse side if necessary)

3) TYPE OF WORK (Check):
New Well Deepening _____
Reconditioning _____ Flugging _____

4) PROPOSED USE (Check):
Domestic Industrial _____ Municipal _____
Irrigation _____ Test Well _____ Other _____

5) TYPE OF WELL (Check):
Rotary Driven _____ Dug _____
Cable _____ Jetted _____ Bored _____

6) WELL LOG: Diameter of hole 6 1/2" in. Depth drilled 938 ft. Depth of completed well 338 ft. Date drilled 6-12-75
All measurements made from 0 ft. above ground level.

From (ft.)	To (ft.)	Description and color of formation material
0	4'	Top Soil
4'	290'	UNCONSOLIDATED SAND + GRAVEL
290'	338'	

9) CASING: Type: Old _____ New Steel _____ Plastic _____ Other _____
Cemented from 240 ft. to 290 ft.

Diameter (inches)	Setting		Cage
	From (ft.)	To (ft.)	
4"	0	290	

10) SCREEN: Type S.S. Rod Base
Perforated _____ Slotted _____

Diameter (inches)	Setting From (ft.)	To (ft.)	Slot Size
2"	318	338	16ga

7) COMPLETION (Check):
Straight wall _____ Gravel packed _____ Other _____
Under reamed _____ Open Hole _____

8) WATER LEVEL: Static level 15' below land surface Date 6-12-75
Artesian pressure _____ lbs. per square inch Date _____
Depth to pump bowls, cylinder, jet, etc., 190' ft. below land surface.

11) WELL TESTS:
Was a pump test made? Yes _____ No If yes, by whom _____
Yield: _____ gpm with _____ ft. drawdown after _____ hrs.
Bailer test _____ gpm with _____ ft. drawdown after _____ hrs.
Artesian flow _____ gpm
Temperature of water _____

12) WATER QUALITY:
Was a chemical analysis made? Yes _____ No
Did any strata contain undesirable water? Yes _____ No _____
Type of water? _____ depth of strata _____

I hereby certify that this well was drilled by me (or under my supervision) and that each and all of the statements herein are true to the best of my knowledge and belief.

NAME Tommy C. Buswell Water Well Drillers Registration No. 707
(Type or Print)

ADDRESS 935 N. Hwy. 100, Borstyn Hou. Tex
(Street or RFD) (City) (State)

(Signed) Tommy C. Buswell Buswell & Son Inc.
(Water Well Driller) (Company Name)

Please attach electric log, chemical analysis, and other pertinent information, if available.

*Additional instructions on reverse side.

TWDB-WDB

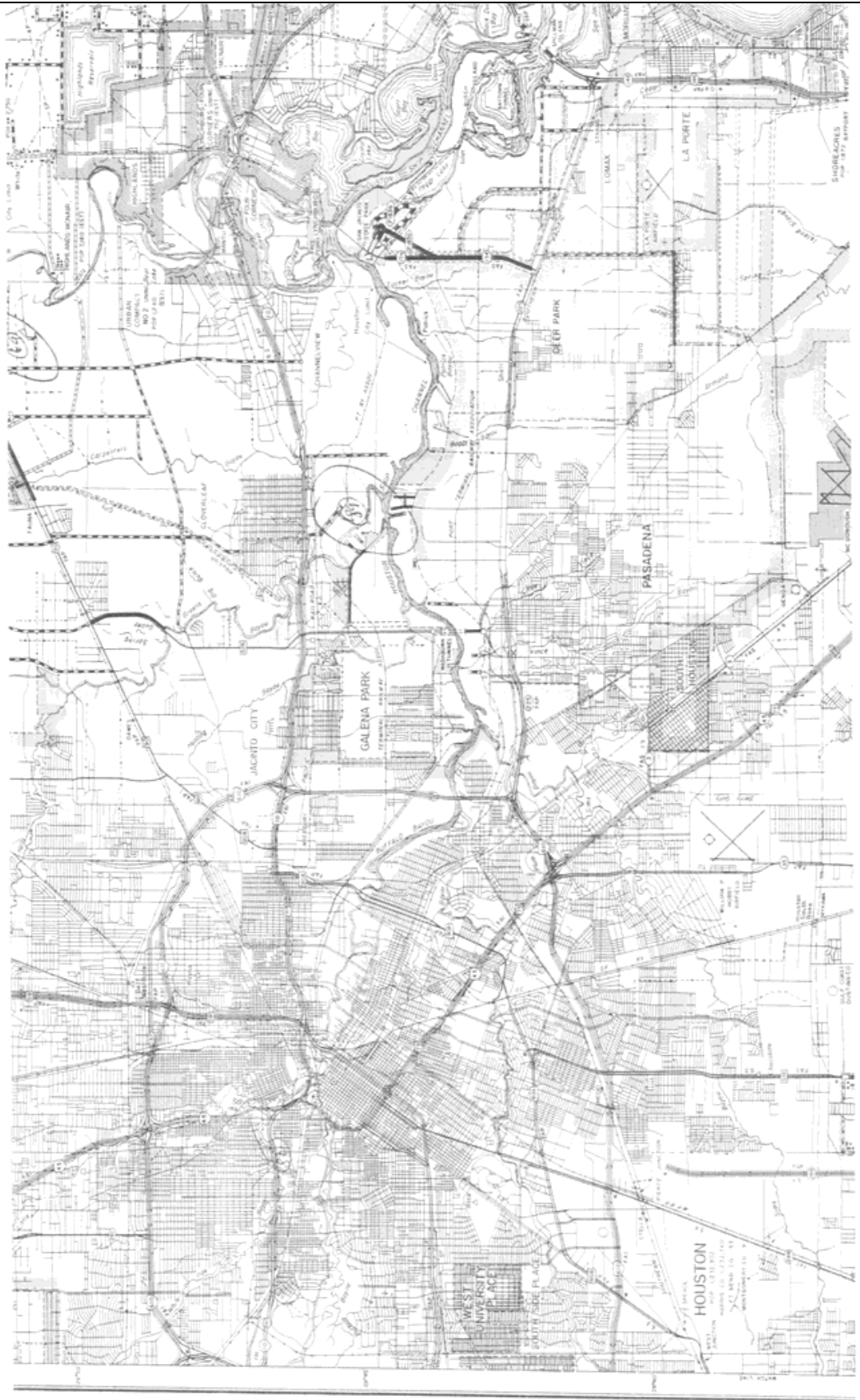

<i>Map Key</i>	<i>Number of Records</i>	<i>Direction</i>	<i>Distance (mi/ft)</i>	<i>Site</i>	<i>DB</i>
189	1 of 2	WSW	3.33 / 17,575.58	THOMPSON & HANSON TX	TCEQ WELL LOGS

Grid No: 65-21-3
Date Drilled: 08/18/1992
Owners Name: THOMPSON & HANSON
County: HARRIS
Water Usage: IRRIGATION
Static Level: 218
Depth Drilled: 400
Latitude: 29.72249
Longitude: -95.385176

STATE OF TEXAS WATER WELL REPORT

T+H

1) OWNER: THOMPSON & HANSON ADDRESS: 2719 JOANEL CITY: HOUSTON STATE: TX ZIP: 77027-
 2) LOCATION OF WELL: County: HARRIS miles in S direction from HOUSTON

LEGAL DESCRIPTION SEE ATTACHED MAP

3) TYPE OF WORK: NEW WELL 4) PROPOSED USE: IRRIGATION 5) DRILLING METHOD: MUD ROTARY

6) WELL LOG: 00615 DIAMETER OF HOLE: 7) BOREHOLE METHOD:
 DIAMETER FROM TO TWO STRING/K-PACKER
 9.00 0 380
 4.875 380 400 IF GRAVEL... FROM FT. TO FT.
 DATE DRILLED: 08/18/92 FROM FT. TO FT.

8) CASING, BLANK PIPE, AND WELL SCREEN DATA:
 DIA NEW/USED DESCRIPTION FROM TO GAGE CASING SCREEN
 5.0 N P.V.C. S.D.R.17 0 380 CASING
 3.0 N P.V.C. SCH.80 370 380 LINER
 3.0 N STAINLESS - ROD BASE 380 400 .008

GEOLOGICAL DESCRIPTION:
 FROM TO DESCRIPTION
 0 3 FILL SOIL
 3 20 CLAY-WHITE CLAY-BROWN
 20 28 SAND-TAN-.006-.008
 28 56 BROKEN SAND & CLAY
 56 59 ROCK
 59 70 SAND-TAN-.006-.008
 70 205 CLAY-RED
 205 220 SAND-TAN-FINE
 220 261 CLAY-RED
 261 282 SAND-WHITE-.006-.008 SAND-WHITE-.010-.012
 282 356 CLAY-RED
 356 364 BROKEN SAND & CLAY
 364 400 SAND-WHITE-.006-.008 SAND-WHITE-.010-.012

RECEIVED
 SEP 03 1993

TEXAS WATER COMMISSION

9) CEMENTING DATA:
 Cemented from 0 FT. TO 380 FT.
 FT. TO FT.
 Method used: PRESSURE-HALIBURTON
 Cemented by: AAWS
 SURFACE COMPLETION:
 APP. ALTER. PROCD.
 11) WATER LEVEL:
 STATIC LEVEL: 218 FT. DATE: 08/20/92
 ARTESIAN FLOW: GPM. DATE:
 12) PACKERS: TYPE DEPTH

13) TYPE PUMP: 14) WELL TEST:
 SUBMERSIBLE JETTED
 DEPTH TO PUMP: 337 YIELD: 100 GPM WITH FT DRAWDOWN AFTER HRS

15) WATER QUALITY:
 TYPE OF WATER: GOOD DEPTH OF STRATA: 400 NO CHEMICAL ANALYSIS MADE
 NO STRATA OF UNDESIRABLE WATER PENETRATED

COMPANY NAME: ALMEDA WATER WELL SERVICE WATER WELL DRILLER'S LICENSE NO.: 843,2703,2843 1) FOR TDWR USE ONLY
 ADDRESS: P. O. BOX 266 CITY: MANVEL STATE: TX ZIP CODE: 77578 2) WELL NO. _____
 3) LOCATED ON MAP 65.21.3

I HEREBY CERTIFY THAT THIS WELL WAS DRILLED BY ME (OR UNDER MY SUPERVISION) AND THAT EACH AND ALL OF THE STATEMENTS HEREIN ARE TRUE TO THE BEST OF MY KNOWLEDGE AND BELIEF. I UNDERSTAND THAT FAILURE TO COMPLETE ITEMS 1 THRU 12 WILL RESULT IN THE LOG(S) BEING RETURNED FOR COMPLETION AND REEVALUATION.

(signed) John A. Johnson
 (LICENSED WATER WELL DRILLER)

(signed) _____
 (REGISTERED DRILLER TRAINEE)

170136

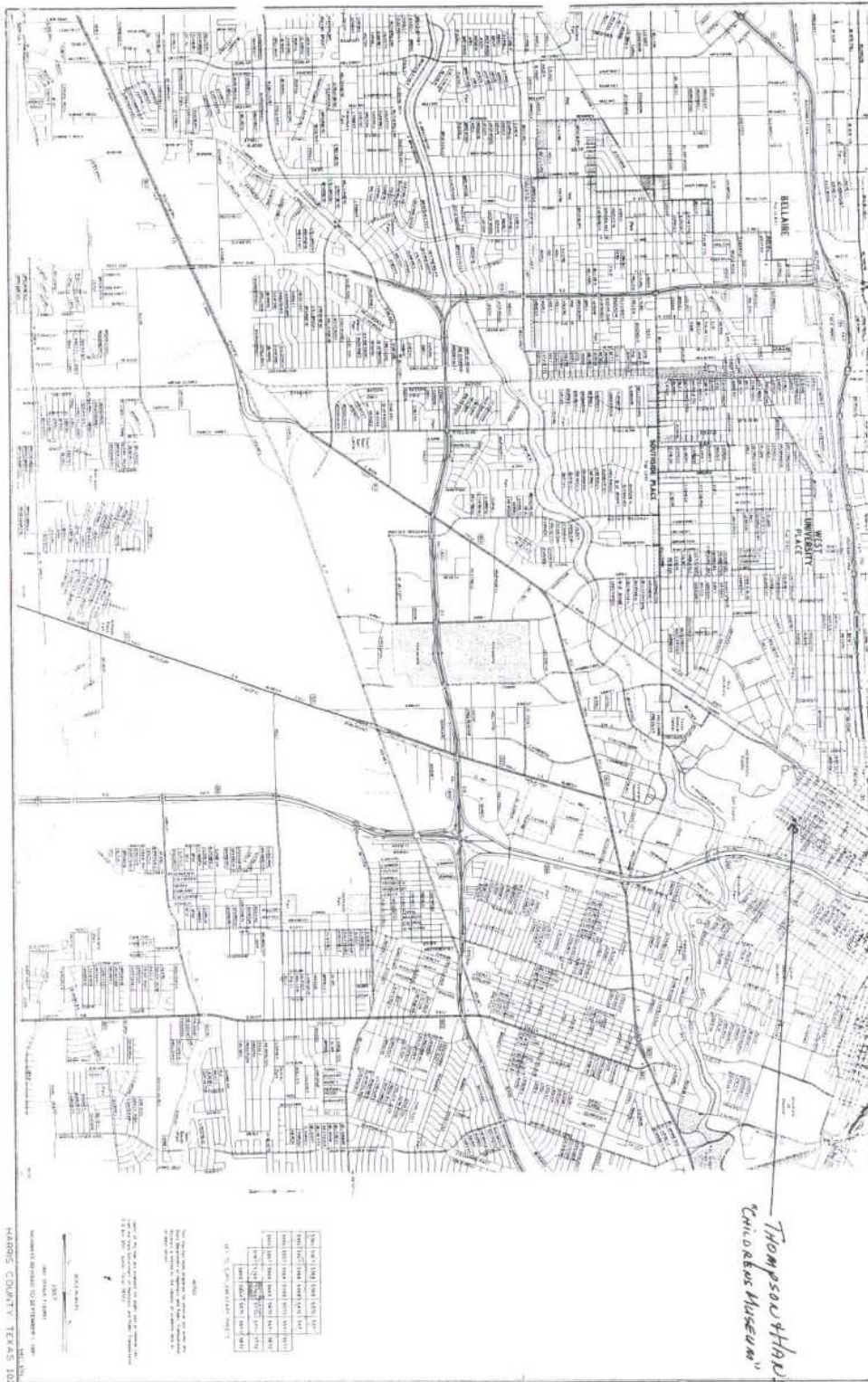

Map Key	Number of Records	Direction	Distance (mi/ft)	Site	DB
189	2 of 2	WSW	3.33 / 17,575.58	Children's Museum of Houston, The TX	WW HARRIS GAL

Well ID:	7410	Diameter (inches):	5
Aggre Lead Well:	7410	Year Drilled:	1991
Permit No:	W2001-7410-69858-0	Depth Drilled:	0
Permit Start Date:	7/1/2001	Depth frm Surf(ft):	0
Permit End Dt:	12/31/2001	County:	H
Well Status:	P - Plugged	Latitude:	29.721944
Regulatory Aarea:	2	Longitude:	-95.385
Owner Name:	Children's Museum of Houston, The		
Billing Contact:	Pete Lancaster		
Billing Address:	1500 Binz		
Billing Address 2:	NULL		
Billing City:	Houston		
Billing State:	TX		
Billing Zip:	77004		
Correspondence:	NULL		
Provision:	NULL		
Water Usage:	I - Industrial		

Map Key	Number of Records	Direction	Distance (mi/ft)	Site	DB
190	1 of 5	NNE	3.35 / 17,695.42	City of Houston Kashmere Gardens TX	GWDB

Well Rep Track No:

State Well NO:

6514507

Owner Name:

City of Houston Kashmere Gardens

Drilling Start Dt:

Drilling Month:

Drilling Day:

Drilling Year:

1940

Well Depth:

544

Well Usage:

Unused

Water Level Status:

Latitude:

29.7997220

Longitude:

-95.3300000

Data Source:

Groundwater Database (GWDB) Reports; GIS shapefile of GWDB well locations

Well Info Report:

<https://www3.twdb.texas.gov/apps/waterdatainteractive//GetReports.aspx?Num=6514507&Type=GWDB>

Document Link:

<https://www3.twdb.texas.gov/apps/waterdatainteractive//GetScannedImage.aspx?Num=6514507&Cnty=Harris>

Map Key	Number of Records	Direction	Distance (mi/ft)	Site	DB
190	2 of 5	NNE	3.35 / 17,695.42	City of Houston Kashmere Gardens TX	GWDB

Well Rep Track No:

State Well NO:

6514501

Owner Name:

City of Houston Kashmere Gardens

Drilling Start Dt:

Drilling Month:

7

Drilling Day:

Drilling Year:

1948

Well Depth:

1035

Well Usage:

Unused

Water Level Status:

Latitude:

29.7997220

Longitude:

-95.3300000

Data Source:

Groundwater Database (GWDB) Reports; GIS shapefile of GWDB well locations

Well Info Report:

<https://www3.twdb.texas.gov/apps/waterdatainteractive//GetReports.aspx?Num=6514501&Type=GWDB>

Document Link:

<https://www3.twdb.texas.gov/apps/waterdatainteractive//GetScannedImage.aspx?Num=6514501&Cnty=Harris>

<i>Map Key</i>	<i>Number of Records</i>	<i>Direction</i>	<i>Distance (mi/ft)</i>	<i>Site</i>	<i>DB</i>
190	3 of 5	NNE	3.35 / 17,695.42	CITY OF HOUSTON TX	WUD

Primary Co: PAT J. DANIEL
Contact Ti: CITY SECRETARY
Operating Status: PLUGGED
PWSID: 1010013
Source ID: G1010013NC
Utility Name: CITY OF HOUSTON
WTRSRC: G1010013NC
Date Drilled: 07/00/1948
Well Depth: 1035
Screen Top: 0
Screen Bottom: 0
Water Usage: INACTIVE - PLUGGED
Gallons Per Minute: N/A
CCN: P1552
Latitude: 29.799671
Longitude: -95.329934
System Status: ACTIVE

<i>Map Key</i>	<i>Number of Records</i>	<i>Direction</i>	<i>Distance (mi/ft)</i>	<i>Site</i>	<i>DB</i>
190	4 of 5	NNE	3.35 / 17,695.42	CITY OF HOUSTON TX	WUD

Primary Co: PAT J. DANIEL
Contact Ti: CITY SECRETARY
Operating Status: PLUGGED
PWSID: 1010013
Source ID: G1010013ND
Utility Name: CITY OF HOUSTON
WTRSRC: G1010013ND
Date Drilled: 00/00/1940
Well Depth: 544
Screen Top: 0
Screen Bottom: 0
Water Usage: INACTIVE - PLUGGED
Gallons Per Minute: N/A
CCN: P1552
Latitude: 29.799671
Longitude: -95.329934
System Status: ACTIVE

Map Key	Number of Records	Direction	Distance (mi/ft)	Site	DB
190	5 of 5	NNE	3.35 / 17,695.42	Houston, City of TX	WW HARRIS GAL

Well ID:	1086	Diameter (inches):	24
Aggre Lead Well:	1015	Year Drilled:	1949
Permit No:	W2013-1015-162445-0	Depth Drilled:	1980
Permit Start Date:	2/1/2013	Depth frm Surf(ft):	999
Permit End Dt:	1/31/2014	County:	H
Well Status:	P - Plugged	Latitude:	29.801388
Regulatory Aarea:	2	Longitude:	-95.335833
Owner Name:	Houston, City of		
Billing Contact:	Carol Ellinger Haddock, P.E. Senior Assistant Director		
Billing Address:	611 Walker St., 18th Floor		
Billing Address 2:	NULL		
Billing City:	Houston		
Billing State:	TX		
Billing Zip:	77002		
Correspondence:	Braeswood		
Provision:	E - Authorized withdrawal is the total aggregate allocation for all wells		
Water Usage:	P - Public Supply		

Map Key	Number of Records	Direction	Distance (mi/ft)	Site	DB
191	1 of 1	WNW	3.35 / 17,695.60	Grocers Supply 3014 Hicks Houston TX 77007	SDRW WELLS

Track NO: 197988
Date Submitted: 2009-11-03
Owner Name: Grocers Supply
Owner Address: 3131 E Holcombe
Owner Address2:
Owner City: Houston
Owner State: TX
Owner Zip: 77021
County: Harris
Type of Work: New Well
Typ of Wrk Oth Descr:
Proposed Use: Industrial
Prop Use Oth Descr:
Latitude: 29.773333
Longitude: -95.3925
Drilling Date Started: 2009-10-19
Drilling Date Completed: 2009-10-21
Chemical Analysis: No
Company Name: O'Day Drilling Company, Inc
Company Address: 5923 CR 931
CompanyAddress2:
Company City: Rosharon
Company State: TX
Company Zip: 77583
Company Country:
Data Source: Full SDR Database; SDRDB Well Location (Map)
Report Link: <https://www3.twdb.texas.gov/apps/waterdatainteractive/GetReports.aspx?Num=197988&Type=SDR-Well>

Well Borehole Information

Top Depth:
Bottom Depth: 337.0

Top Depth: 0
Bottom Depth: 337

Well Levels

Measurement: 170
Measurement Date:

Well Strata

Water Type:

<i>Map Key</i>	<i>Number of Records</i>	<i>Direction</i>	<i>Distance (mi/ft)</i>	<i>Site</i>	<i>DB</i>
192	1 of 1	SSW	3.36 / 17,752.22	MR. TERRY BLACKSTONE TX	TCEQ WELL LOGS

Grid No: 65-22-4
Date Drilled: 10/26/1990
Owners Name: MR. TERRY BLACKSTONE
County: HARRIS
Water Usage: DOMESTIC
Static Level: 215
Depth Drilled: 430
Latitude: 29.707114
Longitude: -95.364566

Send original copy by certified mail to: Texas Water Commission, P.O. Box 13087, Austin, Texas 78711 Please use black ink.

ATTENTION OWNER: Confidentiality Privilege Notice on Reverse Side		State of Texas WELL REPORT		Texas Water Well Drillers Board P.O. Box 13087 Austin, Texas 78711										
1) OWNER <u>Mr. Terry Blackstone</u> <small>(Name)</small>		ADDRESS <u>3418 S. Parkwood, Houston, TX 77021</u> <small>(Street or RFD) (City) (State) (Zip)</small>												
2) LOCATION OF WELL: County <u>Harris</u> , <u>8</u> miles in <u>South</u> direction from <u>Houston</u> <small>(NE, SW, etc.) (Town)</small>														
Driller must complete the legal description below with distance and direction from two intersecting section or survey lines, or he must locate and identify the well on an official Quarter- or Half-Scale Texas County General Highway Map and attach the map to this form.														
<input type="checkbox"/> LEGAL DESCRIPTION: Section No. _____ Block No. _____ Township _____ Abstract No. _____ Survey Name _____ Distance and direction from two intersecting section or survey lines _____														
<input checked="" type="checkbox"/> SEE ATTACHED MAP														
3) TYPE OF WORK (Check): <input checked="" type="checkbox"/> New Well <input type="checkbox"/> Deepening <input type="checkbox"/> Reconditioning <input type="checkbox"/> Plugging		4) PROPOSED USE (Check): <input checked="" type="checkbox"/> Domestic <input type="checkbox"/> Industrial <input type="checkbox"/> Monitor <input type="checkbox"/> Public Supply <input type="checkbox"/> Irrigation <input type="checkbox"/> Test Well <input type="checkbox"/> Injection <input type="checkbox"/> De-Watering		5) DRILLING METHOD (Check): <input type="checkbox"/> Driven <input checked="" type="checkbox"/> Mud Rotary <input type="checkbox"/> Air Hammer <input type="checkbox"/> Jetted <input type="checkbox"/> Bored <input type="checkbox"/> Air Rotary <input type="checkbox"/> Cable Tool <input type="checkbox"/> Other _____										
6) WELL LOG: Date Drilling: Started <u>10/23</u> 19 <u>90</u> Completed <u>10/26</u> 19 <u>90</u>		DIAMETER OF HOLE <table border="1" style="width: 100%; border-collapse: collapse; font-size: x-small;"> <tr> <th>Dia. (in.)</th> <th>From (ft.)</th> <th>To (ft.)</th> </tr> <tr> <td><u>6 1/2</u></td> <td>Surface</td> <td><u>414</u></td> </tr> <tr> <td><u>3 7/8</u></td> <td><u>414</u></td> <td><u>430</u></td> </tr> </table>		Dia. (in.)	From (ft.)	To (ft.)	<u>6 1/2</u>	Surface	<u>414</u>	<u>3 7/8</u>	<u>414</u>	<u>430</u>	7) BOREHOLE COMPLETION: <input type="checkbox"/> Open Hole <input type="checkbox"/> Straight Wall <input type="checkbox"/> Underreamed <input type="checkbox"/> Gravel Packed <input checked="" type="checkbox"/> Other <u>4" x 2 1/2"</u> If Gravel Packed give interval ... from _____ ft. to _____ ft.	
Dia. (in.)	From (ft.)	To (ft.)												
<u>6 1/2</u>	Surface	<u>414</u>												
<u>3 7/8</u>	<u>414</u>	<u>430</u>												
From (ft.) To (ft.) Description and color of formation material		8) CASING, BLANK PIPE, AND WELL SCREEN DATA:												
		Dia. (in.) New or Used Steel, Plastic, etc. Perf., Slotted, etc. Screen Mfg., if commercial		Setting (ft.) From To										
0 36 Clay														
36 38 Sand														
38 40 Clay		4 new PVC		0 406										
40 58 Sand, clay mix		2 1/2 new Galvanized		400 410										
58 78 Sand		2 1/2 new Wrapped Sch. 80		410 430 .010										
78 172 Clay														
172 190 Clay, sand/oyster shell														
190 338 Clay														
338 348 Sand														
348 360 Clay														
<small>(Use reverse side if necessary)</small>		CEMENTING DATA [Rule 287.44(1)] Cemented from <u>406</u> ft. to <u>180</u> ft. No. of Sacks Used <u>20</u> <u>0</u> ft. to <u>15</u> ft. No. of Sacks Used <u>3</u> Method used <u>Pressure cemented & Grouted</u> Cemented by <u>Derrick Drilling Co.</u>												
13) TYPE PUMP: <input type="checkbox"/> Turbine <input type="checkbox"/> Jet <input checked="" type="checkbox"/> Submersible <input type="checkbox"/> Cylinder <input type="checkbox"/> Other _____ Depth to pump bowls, cylinder, jet, etc., <u>315</u>		10) SURFACE COMPLETION <input type="checkbox"/> Specified Surface Slab Installed [Rule 287.44(2)(A)] <input type="checkbox"/> Pitless Adapter Used [Rule 287.44(3)(B)] <input checked="" type="checkbox"/> Approved Alternative Procedure Used [Rule 287.71]												
14) WELL TESTS: Type Test: <input type="checkbox"/> Pump <input type="checkbox"/> Bailer <input checked="" type="checkbox"/> Jetted <input type="checkbox"/> Estimated Yield: <u>50</u> gpm with _____ ft. drawdown after _____ hrs.		11) WATER LEVEL: Static level <u>215</u> ft. below land surface Date <u>10/19/90</u> Artesian flow _____ gpm. Date _____												
15) WATER QUALITY: Did the drilling penetrate any strata which contained undesirable constituents? <input type="checkbox"/> Yes <input checked="" type="checkbox"/> No If yes, submit "REPORT OF UNDESIRABLE WATER" Type of water? _____ Depth of strata _____ Was a chemical analysis made? <input type="checkbox"/> Yes <input checked="" type="checkbox"/> No		12) PACKERS: <table border="1" style="width: 100%; border-collapse: collapse; font-size: x-small;"> <tr> <th>Type</th> <th>Depth</th> </tr> <tr> <td><u>B.P. Seal</u></td> <td><u>400'</u></td> </tr> <tr> <td><u>Rubber K</u></td> <td><u>15'</u></td> </tr> </table>				Type	Depth	<u>B.P. Seal</u>	<u>400'</u>	<u>Rubber K</u>	<u>15'</u>			
Type	Depth													
<u>B.P. Seal</u>	<u>400'</u>													
<u>Rubber K</u>	<u>15'</u>													
I hereby certify that this well was drilled by me (or under my supervision) and that each and all of the statements herein are true to the best of my knowledge and belief. I understand that failure to complete items 1 thru 15 will result in the log(s) being returned for completion and resubmittal.														
COMPANY NAME <u>Derrick Drilling Co.</u> <small>(Type or print)</small>		WELL DRILLER'S LICENSE NO. <u>1958</u>												
ADDRESS <u>P.O. Box 1704</u> <u>Pearland</u> TX <u>77588</u> <small>(Street or RFD) (City) (State) (Zip)</small>														
(Signed) <u>James Derrick</u> <small>(Licensed Well Driller)</small>		(Signed) _____ <small>(Registered Driller Trainee)</small>												
Please attach electric log, chemical analysis, and other pertinent information, if available.					For TWC use only: Well No. <u>6522-4</u> Located on map _____									

WWD-012 (Rev. 09/21/88)

TEXAS WATER COMMISSION COPY

182089

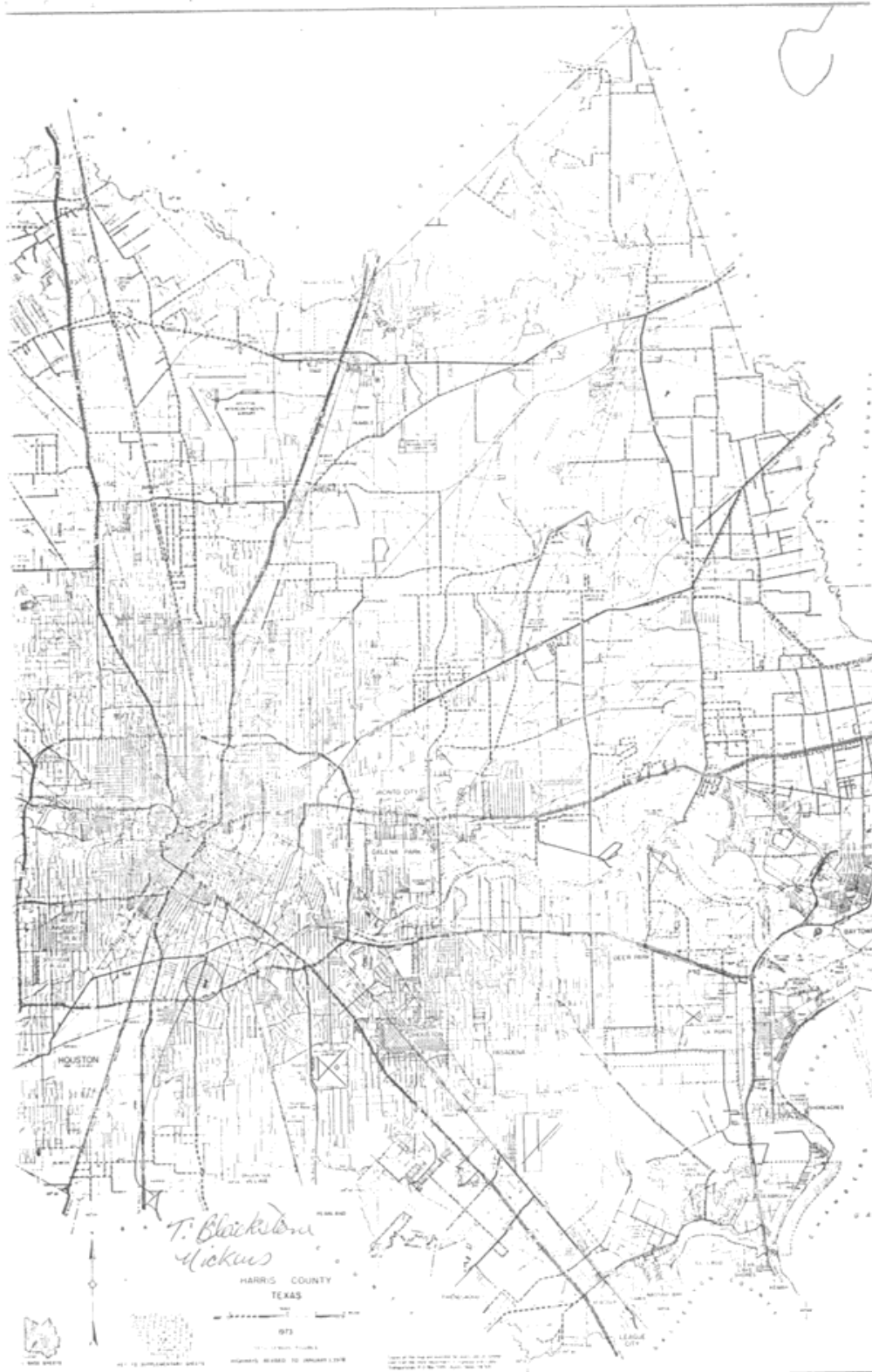

<i>Map Key</i>	<i>Number of Records</i>	<i>Direction</i>	<i>Distance (mi/ft)</i>	<i>Site</i>	<i>DB</i>
193	1 of 1	SSW	3.38 / 17,827.02	NICKENS, J.C. TX	TCEQ WELL LOGS

Grid No: 65-22-4
Date Drilled: 10/19/1990
Owners Name: NICKENS, J.C.
County: HARRIS
Water Usage: IRRIGATION
Static Level: 215
Depth Drilled: 430
Latitude: 29.707263
Longitude: -95.365466

Send original copy by certified mail to: Texas Water Commission, P.O. Box 13087, Austin, Texas 78711

Please use black ink.

ATTENTION OWNER: Confidentiality Privilege Notice on Reverse Side

State of Texas WELL REPORT

Texas Water Well Drillers Board P.O. Box 13087 Austin, Texas 78711

1) OWNER Nickens, J.C. ADDRESS 3418 S. Parkwood Houston TX 77021
2) LOCATION OF WELL: County Harris 8 miles in S. direction from Houston

Driller must complete the legal description below with distance and direction from two intersecting section or survey lines, or he must locate and identify the well on an official Quarter- or Half-Scale Texas County General Highway Map and attach the map to this form.

LEGAL DESCRIPTION:

Section No. Block No. Township Abstract No. Survey Name

SEE ATTACHED MAP 3418 S. Parkwood 0165-22-4

3) TYPE OF WORK (Check):

New Well Reconditioning Deepening Plugging

4) PROPOSED USE (Check):

Domestic Industrial Monitor Public Supply Irrigation Test Well Injection De-Watering

5) DRILLING METHOD (Check):

Mud Rotary Air Hammer Jetted Bored Air Rotary Cable Tool Other

6) WELL LOG:

Date Drilling: Started 10/16 1990 Completed 10/19 1990

DIAMETER OF HOLE

Table with columns: Dia. (in.), From (ft.), To (ft.). Rows: 6 1/2 Surface 4 1/4, 3 3/4 4 1/4 4 3/4

7) BOREHOLE COMPLETION:

Open Hole Straight Wall Underreamed Gravel Packed Other 4" x 2 1/2"

From (ft.) To (ft.) Description and color of formation material

Log table with columns: From (ft.), To (ft.), Description and color of formation material. Rows: 0-36 Clay, 36-38 Sand, 38-40 Clay, 40-58 Sand/clay mix, 58-78 Sand, 78-172 Clay, 172-190 Clay/Sand/underreamed, 190-338 Clay, 338-348 Sand

8) CASING, BLANK PIPE, AND WELL SCREEN DATA:

Table with columns: Dia. (in.), New or Used, Steel, Plastic, etc. Perf., Slotted, etc. Screen Mfg., If commercial, Setting (ft.), Gage Casting Screen. Rows: 4 new PVC, 2 1/2 new Galv., 2 1/2 new Unwrapped Sch 80

CEMENTING DATA [Rule 287.44(1)]

Cemented from 406 ft. to 180 ft. No. of Sacks Used 20
Method used Pressure & grouted
Cemented by Derrick Drilling

13) TYPE PUMP:

Turbine Jet Submersible Cylinder Other
Depth to pump bowls, cylinder, jet, etc., 294

14) WELL TESTS:

Type Test: Pump Bailer Jetted Estimated
Yield: 50 gpm with ft. drawdown after hrs.

15) WATER QUALITY:

Did the drilling penetrate any strata which contained undesirable constituents?
Type of water? Depth of strata
Was a chemical analysis made? Yes No

9) SURFACE COMPLETION

Specified Surface Slab Installed [Rule 287.44(2)(A)]
Pitless Adapter Used [Rule 287.44(3)(B)]
Approved Alternative Procedure Used [Rule 287.71]

11) WATER LEVEL:

Static level 215 ft. below land surface Date 10/19/90
Artesian flow gpm Date

12) PACKERS:

Type Depth
B.P. Seal 400'
Rubber 15'

I hereby certify that this well was drilled by me (or under my supervision) and that each and all of the statements herein are true to the best of my knowledge and belief. I understand that failure to complete items 1 thru 15 will result in the log(s) being returned for completion and resubmittal.

COMPANY NAME Derrick Drilling Co. WELL DRILLER'S LICENSE NO. 1958
ADDRESS P.O. Box 1704 Pearsland TX 77568
(Signed) [Signature] (Signed) [Signature]

Please attach electric log, chemical analysis, and other pertinent information, if available.

For TWC use only: Well No. 65-22-4 Located on map

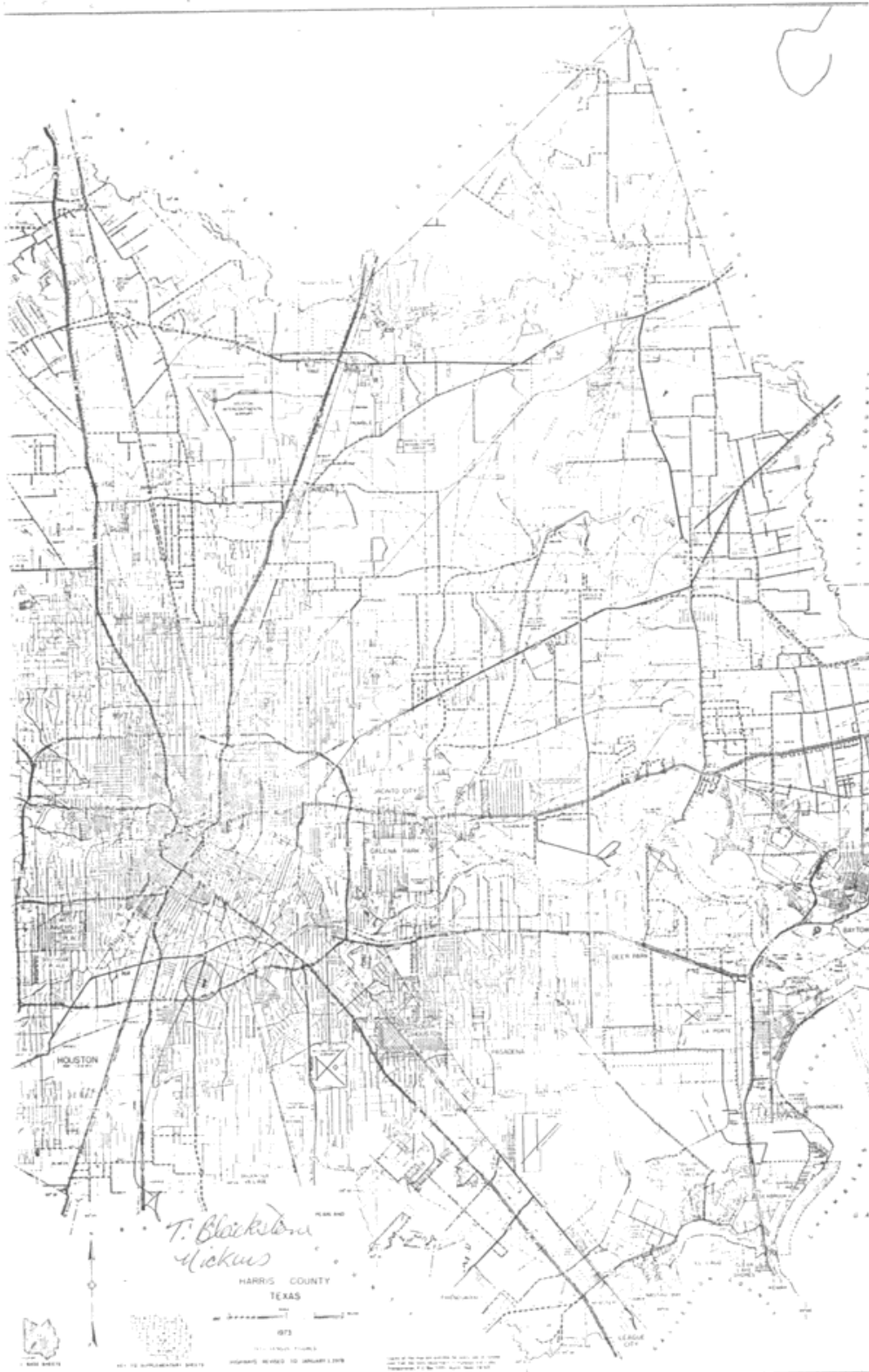

<i>Map Key</i>	<i>Number of Records</i>	<i>Direction</i>	<i>Distance (mi/ft)</i>	<i>Site</i>	<i>DB</i>
194	1 of 2	SSW	3.39 / 17,900.31	MR. O'NEIL TX	TCEQ WELL LOGS

Grid No: 65-22-1J
Date Drilled: 06/06/1984
Owners Name: MR. O'NEIL
County: HARRIS
Water Usage: DOMESTIC
Static Level: 215
Depth Drilled: 430
Latitude: 29.70738
Longitude: -95.366173

17

Send original copy by certified mail to the Texas Department of Water Resources P. O. Box 13087 Austin, Texas 78711

State of Texas
WATER WELL REPORT

Texas Water Well Drillers Board
P. O. Box 13087
Austin, Texas 78711

ATTENTION OWNER: Confidentiality Privilege Notice on Reverse Side

1) OWNER Mr. O'Neil (Name) Address 3412 Parkwood Dr. Houston Tex. (City) (State) (Zip)

2) LOCATION OF WELL: County Harris miles in South direction from Houston (Town)

Legal description: Section No. _____ Block No. _____ Township _____
Abstract No. _____ Survey Name _____
Distance and direction from two intersecting section or survey lines _____

See attached map. 65-22-13

3) TYPE OF WORK (Check):
 New Well Deepening
 Reconditioning Plugging

4) PROPOSED USE (Check):
 Domestic Industrial Public Supply
 Irrigation Test Well Other _____

5) DRILLING METHOD (Check):
 Mud Rotary Air Hammer Driven Bored
 Air Rotary Cable Tool Jetted Other _____

6) WELL LOG:
Date drilled 6/6/84

DIAMETER OF HOLE		Description and color of formation material	Dia. (in.)	New or Used	Steel, Plastic, etc. Perf., Slotted, etc. Screen Mgt., if commercial	Setting (ft.)		Gage Casing Screen
Dia. (in.)	From (ft.)					To (ft.)	From	
		Top Soil						
		Red Clay						
6 3/4	Surface		4	new	Sch 40 PVC	0	408	
3 7/8	416	Sand, Yellow, Fine	2 1/2	new	Sch 40 PVC	400	410	
	430	Stone	2 1/2	new	Sch 40 PVC	410	430	
		Red Clay			Slotted			.010
		Sand, Fine, White						.012
		Red Clay						
		Sand, White, Fine						
		Red Clay						
		Sand, White, Fine						
		Red Clay						
		Sand, White, Med. Coarse						

7) BOREHOLE COMPLETION:
 Open Hole Straight Wall Gravel Packed Other 4" x 2 1/2" Underreamed
If Gravel Packed give interval . . . from _____ ft. to _____ ft.

8) CASING, BLANK PIPE, AND WELL SCREEN DATA:
Cemented from 408 ft. to 100 ft.
Method used Pressure Cemented
Cemented by Derrick Drilling Co. (Company or Individual)

9) WATER LEVEL:
Static level 215 ft. below land surface Date 6/6/84
Artesian flow _____ gpm. Date _____

10) PACKERS: Type Depth
Lead Seal Packer 400'

11) TYPE PUMP:
 Turbine Jet Submersible Cylinder
 Other _____
Depth to pump bowls, cylinder, jet, etc., 283 ft.

12) WELL TESTS:
 Type Test Pump Bailer Jetted Estimated
Yield: 38 gpm with _____ ft. drawdown after _____ hrs.

13) WATER QUALITY:
Did you knowingly penetrate any strata which contained undesirable water? Yes No
If yes, submit "REPORT OF UNDESIRABLE WATER"
Type of water? _____ Depth of strata _____
Was a chemical analysis made? Yes No

I hereby certify that this well was drilled by me (or under my supervision) and that each and all of the statements herein are true to the best of my knowledge and belief.

COMPANY NAME Derrick Drilling Co. Water Well Driller's License No. 1958
(Type or Print)

ADDRESS P.O. Box 1704 Pearland Texas 77584
(Street or RFD) (City) (State) (Zip)

Signed [Signature] (Licensed Water Well Driller) (Signed) _____ (Registered Driller Trainee)

Please attach electric log, chemical analysis, and other pertinent information, if available.
For TDWR use only: Well No. 6522-13 Located on map 440MM

WR 0392 (Rev. 5-27-82) DEPARTMENT OF WATER RESOURCES COPY

RECEIVED
AUG-6-1984

DEPT. OF
WATER RESOURCES

(Use reverse side if necessary)

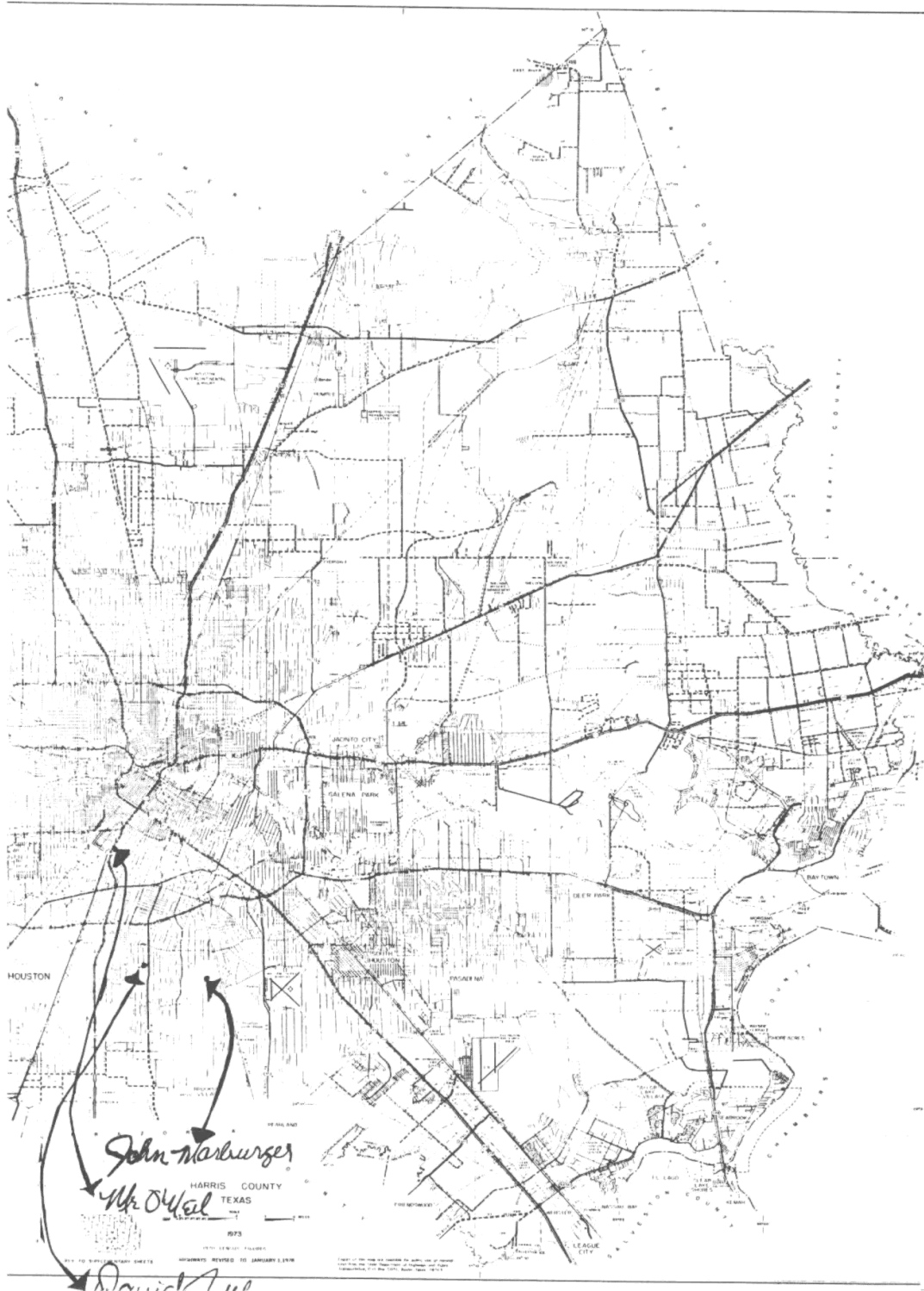

Map Key	Number of Records	Direction	Distance (mi/ft)	Site	DB
194	2 of 2	SSW	3.39 / 17,900.31	Mission Custom Builders TX	WW HARRIS GAL

Well ID:	14868	Diameter (inches):	4
Aggre Lead Well:	14868	Year Drilled:	0
Permit No:	W2020-14868-209198-0	Depth Drilled:	300
Permit Start Date:	4/8/2020	Depth frm Surf(ft):	280
Permit End Dt:	4/8/2020	County:	H
Well Status:	N - Not Drilled	Latitude:	29.707777
Regulatory Aarea:	2	Longitude:	-95.366111
Owner Name:	NULL		
Billing Contact:	NULL		
Billing Address:	29700 White Elk Blvd.		
Billing Address 2:	NULL		
Billing City:	Tomball		
Billing State:	TX		
Billing Zip:	77375		
Correspondence:	NULL		
Provision:	9 - Based on permitted allocation or 20% of total demand, whichever is smaller; M - Within 60 days of permit term, permittee must provide proof that meter is installed according to Rule 8.5		
Water Usage:	S - Single Family Residential		

<i>Map Key</i>	<i>Number of Records</i>	<i>Direction</i>	<i>Distance (mi/ft)</i>	<i>Site</i>	<i>DB</i>
195	1 of 1	WNW	3.42 / 18,053.72	BRH GARVER TX	TCEQ WELL LOGS

Grid No: 65-13-9
Date Drilled: 06/29/1992
Owners Name: BRH GARVER
County: HARRIS
Water Usage: DE-WATERING
Static Level: 20
Depth Drilled: 65
Latitude: 29.775265
Longitude: -95.390793

Send original copy by certified mail to: Texas Water Commis

P.O. Box 13087, Austin, Texas 78711

Please use black ink.

ATTENTION OWNER: Confidentiality
Private Notice on Reverse Side

State of Texas
WELL REPORT

Texas Water Well Drillers Board
P.O. Box 13087
Austin, Texas 78711

1) OWNER BRN GARVER ADDRESS 5402 Lawndale Hstn TX 77023
(Name) (Street or RFD) (City) (State) (Zip)
2) LOCATION OF WELL: Studemont
County HARRIS miles in _____ direction from _____
(NE, SW, etc.) (Town)

Driller must complete the legal description below with distance and direction from two intersecting section or survey lines, or he must locate and identify the well on an official Quarter- or Half-Scale Texas County General Highway Map and attach the map to this form.

LEGAL DESCRIPTION:

Section No. _____ Block No. _____ Township _____ Abstract No. _____ Survey Name _____
Distance and direction from two intersecting section or survey lines _____

SEE ATTACHED MAP

3) TYPE OF WORK (Check):

- New Well Deepening
- Reconditioning Plugging

4) PROPOSED USE (Check):

- Domestic Industrial Monitor Public Supply
- Irrigation Test Well Injection De-Watering

5) DRILLING METHOD (Check):

- Mud Rotary Air Hammer Jetted Bored
- Air Rotary Cable Tool Other _____

6) WELL LOG:

Date Drilling: _____
Started 6/24 1992
Completed 6/29 1992

DIAMETER OF HOLE

Dia. (in.)	From (ft.)	To (ft.)
<u>12 3/4</u>	Surface	<u>63</u>

7) BOREHOLE COMPLETION:

- Open Hole Straight Wall Underreamed
- Gravel Packed Other _____

If Gravel Packed give interval ... from _____ ft. to _____ ft.

From (ft.) To (ft.) Description and color of formation material

<u>0</u>	<u>22</u>	<u>Top Soil + Clay</u>
<u>22</u>	<u>25</u>	<u>SAND</u>
<u>25</u>	<u>36</u>	<u>CLAY</u>
<u>36</u>	<u>55</u>	<u>SAND</u>
<u>55</u>	<u>70</u>	<u>CLAY</u>

8) CASING, BLANK PIPE, AND WELL SCREEN DATA:

Dia. (in.)	New or Used	Steel, Plastic, etc. Perf., Slotted, etc. Screen Mfg., if commercial	Setting (ft.)		Gage Casting Screen
			From	To	
<u>8</u>	<u>N</u>	<u>PVC</u>	<u>0</u>	<u>35</u>	
<u>8</u>	<u>N</u>	<u>PVC</u>	<u>35</u>	<u>55</u>	<u>.025</u>

3 WELLS TOTAL

(Use reverse side if necessary)

13) TYPE PUMP:

- Turbine Jet Submersible Cylinder
- Other _____

Depth to pump bowls, cylinder, jet, etc., _____ ft.

14) WELL TESTS:

Type Test: Pump Baller Jetted Estimated
Yield: 100 gpm with _____ ft. drawdown after _____ hrs. 281992

15) WATER QUALITY:

Did you knowingly penetrate any strata which contained undesirable constituents?
 Yes No If yes, submit "REPORT OF UNDESIRABLE WATER"
Type of water? _____ Depth of strata _____
Was a chemical analysis made? Yes No

9) CEMENTING DATA [Rule 287.44(1)]

Cemented from 0 ft. to 15 ft. No. of Sacks Used 8
_____ ft. to _____ ft. No. of Sacks Used _____

Method used Trimme
Cemented by Blussell & Son Inc.

10) SURFACE COMPLETION

- Specified Surface Slab Installed [Rule 287.44(2)(A)]
- Spun Steel Sleeve Installed [Rule 287.44(3)(A)]
- Press Adapter Used [Rule 287.44(3)(B)]
- Approved Alternative Procedure Used [Rule 287.71]

WATER LEVEL:

Static level 20 ft. below land surface Date 6/29/92
Fossilian flow _____ gpm. Date _____

PACKERS:

Type	Depth
------	-------

I hereby certify that this well was drilled by me (or under my supervision) and that each and all of the statements herein are true to the best of my knowledge and belief. I understand that failure to complete items 1 thru 15 will result in the log(s) being returned for completion and resubmittal.

COMPANY NAME Blussell & Son Inc WELL DRILLER'S LICENSE NO. 2035
(Type or print)
ADDRESS P.O. Box 874 Tomball TX 77377-0874
(Street or RFD) (City) (State) (Zip)
(Signed) Ray Blussell (Signed) _____
(Licensed Well Driller) (Registered Driller Trainee)

Please attach electric log, chemical analysis, and other pertinent information, if available.

For TWC use only: Well No. 2 Located on map 651319

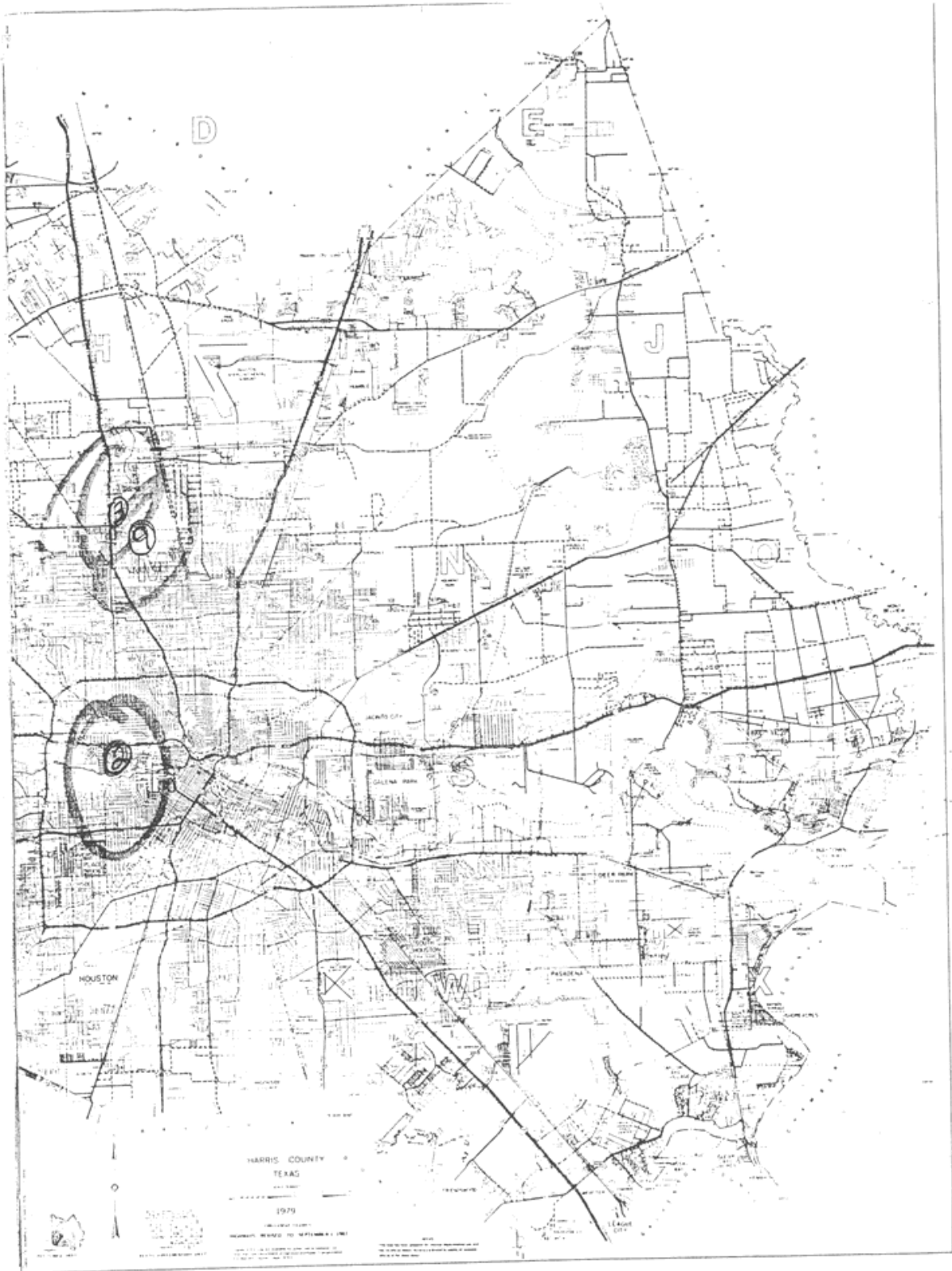

Map Key	Number of Records	Direction	Distance (mi/ft)	Site	DB
196	1 of 1	S	3.44 / 18,173.33	Pan African Orthodox TX	WW HARRIS GAL

Well ID:	7508	Diameter (inches):	4
Aggre Lead Well:	7508	Year Drilled:	1999
Permit No:	W2008-7508-132317-0	Depth Drilled:	400
Permit Start Date:	12/31/2007	Depth frm Surf(ft):	300
Permit End Dt:	12/31/2007	County:	H
Well Status:	L - Lost	Latitude:	29.7025
Regulatory Aarea:	2	Longitude:	-95.336111
Owner Name:	Pan African Orthodox		
Billing Contact:	Rev Fabian Green		
Billing Address:	5317 Martin Luther King		
Billing Address 2:	NULL		
Billing City:	Houston		
Billing State:	TX		
Billing Zip:	77021		
Correspondence:	Christian Church		
Provision:	NULL		
Water Usage:	A - Agricultural Irrigation		

<i>Map Key</i>	<i>Number of Records</i>	<i>Direction</i>	<i>Distance (mi/ft)</i>	<i>Site</i>	<i>DB</i>
197	1 of 1	NNW	3.45 / 18,218.13	USGS-294801095211901 TX	FED USGS

Vertical Accuracy Unit: feet
Reporting Agency: USGS Texas Water Science Center
Site Number: USGS-294801095211901
Station Name: LJ-65-14-442
Site Type: Well
Latitude: 29.80055556000000
Longitude: -95.35555560000000
Date Drilled: 19881025
Well Depth: 502
Well Depth Unit: ft
Well Hole Depth: 502
W Hole Depth Unit: ft
Formation Type: Chicot Aquifer, undifferentiated

<i>Map Key</i>	<i>Number of Records</i>	<i>Direction</i>	<i>Distance (mi/ft)</i>	<i>Site</i>	<i>DB</i>
198	1 of 1	NNW	3.45 / 18,239.70	HENRY BAKER TX	TCEQ WELL LOGS

Grid No: 65-14-4
Date Drilled: 02/20/1992
Owners Name: HENRY BAKER
County: HARRIS
Water Usage: DOMESTIC
Static Level: 260
Depth Drilled: 378
Latitude: 29.797238
Longitude: -95.365385

11100 3 # 3

1) OWNER: BAKER, HENRY ADDRESS: 45 GULF BANK CITY: HOUSTON STATE: TX ZIP: _____
 2) LOCATION OF WELL: County: HARRIS 3 miles in N direction from Houston

LEGAL DESCRIPTION SEE ATTACHED MAP

3) TYPE OF WORK: NEW WELL 4) PROPOSED USE: DOMESTIC 5) DRILLING METHOD: MUD ROTARY

6) WELL LOG: 01960 DIAMETER OF HOLE 7) BOREHOLE METHOD:
 DIAMETER FROM TO STRAIGHT WALL
 6.5 0 363
 4.5 363 378 IF GRAVEL... FROM FT. TO FT.
 DATE DRILLED: 02/20/92 FROM FT. TO FT.

GEOLOGICAL DESCRIPTION:			8) CASING, BLANK PIPE, AND WELL SCREEN DATA:					
FROM	TO	DESCRIPTION	DIA	NEW/USED	DESCRIPTION	FROM	TO	GAGE CASING SCREEN
0	15	SAND	4	N	PVC	0	363	SCH 40
15	43	CLAY	2.5	N	GALV.	344	365	SCH 40
43	71	SAND	2.5	N	RBSS	365	375	8 GA
71	86	CLAY	2.5	N	DOWN HOLE ASSEMBLY	375	378	SCH 40
86	97	SAND						
97	145	CLAY & ROCK						
145	180	SAND						
180	200	CLAY						
200	215	SAND						
215	240	CLAY						
240	249	SAND & CLAY						
249	323	CLAY						
323	353	SAND						
353	356	CLAY						
356	378	SAND						
378	379	ROCK						

9) CEMENTING DATA:
 Cemented from 0 FT. TO 363 FT.
 FT. TO FT.
 Method used: PRESSURE
 Cemented by: WEISINGER WATER WELL

10) SURFACE COMPLETION:
 APP. ALTER. PROCD.

RECEIVED
 APR 02 1992

11) WATER LEVEL:
 STATIC LEVEL : 260 FT. DATE: 02/20/92
 ARTESIAN FLOW: GPM. DATE:

TEXAS WATER COMMISSION

12) PACKERS: TYPE DEPTH
 BP SEAL 344

13) TYPE PUMP: 14) WELL TEST:
 SUBMERSIBLE JETTED
 DEPTH TO PUMP: YIELD: 10 GPM WITH FT DRAWDOWN AFTER HRS

15) WATER QUALITY: DEPTH OF STRATA: NO CHEMICAL ANALYSIS MADE
 TYPE OF WATER: EXCELLENT
 NO STRATA OF UNDESIRABLE WATER PENETRATED

COMPANY NAME: WEISINGER WATER WELL, INC WATER WELL DRILLER'S LICENSE NO. 1541, 1991, & 1992 FOR TOWN USE ONLY
 ADDRESS: 2200 EAST DAVIS CITY: CONROE STATE: TX ZIP CODE: 77301 WELL NO. 5
 LOCATED ON MAP 65.14.4

HEREBY CERTIFY THAT THIS WELL WAS DRILLED BY ME (OR UNDER MY SUPERVISION) AND THAT EACH AND ALL OF THE STATEMENTS HEREIN ARE TRUE TO THE BEST OF MY KNOWLEDGE AND BELIEF. I UNDERSTAND THAT FAILURE TO COMPLETE ITEMS 1 THRU 12 WILL RESULT IN THE LOG(S) BEING RETURNED FOR COMPLETION AND RESUBMITTAL.

Signed: John E. Weisinger (signed) _____ (REGISTERED DRILLER TRAINEE)
 (LICENSED WATER WELL DRILLER)



<i>Map Key</i>	<i>Number of Records</i>	<i>Direction</i>	<i>Distance (mi/ft)</i>	<i>Site</i>	<i>DB</i>
199	1 of 2	WSW	3.46 / 18,282.61	City of Houston South End #4 TX	GWDB

Well Rep Track No:

State Well NO:

6521321

Owner Name:

City of Houston South End #4

Drilling Start Dt:

Drilling Month:

Drilling Day:

Drilling Year:

1919

Well Depth:

777

Well Usage:

Plugged or Destroyed

Water Level Status:

Latitude:

29.7233330

Longitude:

-95.3886110

Data Source:

Groundwater Database (GWDB) Reports; GIS shapefile of GWDB well locations

Well Info Report:

<https://www3.twdb.texas.gov/apps/waterdatainteractive//GetReports.aspx?Num=6521321&Type=GWDB>

Document Link:

<https://www3.twdb.texas.gov/apps/waterdatainteractive//GetScannedImage.aspx?Num=6521321&Cnty=Harris>

<i>Map Key</i>	<i>Number of Records</i>	<i>Direction</i>	<i>Distance (mi/ft)</i>	<i>Site</i>	<i>DB</i>
199	2 of 2	WSW	3.46 / 18,282.61	CITY OF HOUSTON TX	WUD

Primary Co: PAT J. DANIEL
Contact Ti: CITY SECRETARY
Operating Status: PLUGGED
PWSID: 1010013
Source ID: G1010013HS
Utility Name: CITY OF HOUSTON
WTRSRC: G1010013HS
Date Drilled: 00/00/1919
Well Depth: 777
Screen Top: 0
Screen Bottom: 0
Water Usage: INACTIVE - PLUGGED
Gallons Per Minute: N/A
CCN: P1552
Latitude: 29.723284
Longitude: -95.388553
System Status: ACTIVE

<i>Map Key</i>	<i>Number of Records</i>	<i>Direction</i>	<i>Distance (mi/ft)</i>	<i>Site</i>	<i>DB</i>
200	1 of 2	NW	3.47 / 18,295.42	LAMAR HOTEL TX	WW HARRIS GAL

Well ID:	1788	Diameter (inches):	8
Aggre Lead Well:	1788	Year Drilled:	1928
Permit No:	W1978-1788-788-0	Depth Drilled:	0
Permit Start Date:	11/30/1953	Depth frm Surf(ft):	0
Permit End Dt:	11/30/1953	County:	H
Well Status:	N - Not Drilled	Latitude:	29.791944
Regulatory Aarea:	2	Longitude:	-95.375277
Owner Name:	LAMAR HOTEL		
Billing Contact:	NULL		
Billing Address:	P.O. Box 52158		
Billing Address 2:	NULL		
Billing City:	Houston		
Billing State:	TX		
Billing Zip:	77052		
Correspondence:	NULL		
Provision:	NULL		
Water Usage:	P - Public Supply		

<i>Map Key</i>	<i>Number of Records</i>	<i>Direction</i>	<i>Distance (mi/ft)</i>	<i>Site</i>	<i>DB</i>
200	2 of 2	NW	3.47 / 18,295.42	USGS-294731095223101 TX	FED USGS

Vertical Accuracy Unit: feet
Reporting Agency: USGS Texas Water Science Center
Site Number: USGS-294731095223101
Station Name: LJ-65-13-947
Site Type: Spring
Latitude: 29.79194444000000
Longitude: -95.37527780000000
Date Drilled:
Well Depth:
Well Depth Unit:
Well Hole Depth:
W Hole Depth Unit:
Formation Type:

<i>Map Key</i>	<i>Number of Records</i>	<i>Direction</i>	<i>Distance (mi/ft)</i>	<i>Site</i>	<i>DB</i>
201	1 of 1	SE	3.48 / 18,375.40	FORCE, INC. TX	TCEQ WELL LOGS

Grid No: 60-23-8
Date Drilled: 04/30/1990
Owners Name: FORCE, INC.
County: HARRIS
Water Usage: TEST WELL
Static Level: 20.5
Depth Drilled: 23.5
Latitude: 29.716412
Longitude: -95.297588

State of Texas
WATER WELL REPORT

Texas Water Well Drillers Board
P. O. Box 13087
Austin, Texas 78711

Send original copy by certified mail to the Texas Department of Water Resources P. O. Box 13087 Austin, Texas 78711

ATTENTION OWNER: Confidentiality Privilege Notice on Reverse Side

1) OWNER Force, Inc. Address 7026 Lawndale Houston Texas 77261
(Name) (Street or RFD) (City) (State) (Zip)

2) LOCATION OF WELL: County Harris 3 miles in Westerly direction from Pasadena
(Town)

3) TYPE OF WORK (Check):
 New Well Deepening
 Reconditioning Plugging

4) PROPOSED USE (Check):
 Domestic Industrial Public Supply
 Irrigation Test Well Other

5) DRILLING METHOD (Check):
 Mud Rotary Air Hammer Driven Bored Hand
 Air Rotary Cable Tool Jetted Other Auger

6) WELL LOG:
 Date drilled 4/30/90

DIAMETER OF HOLE		
From (ft.)	To (ft.)	Description and color of formation material
0	2	Brown sandy fill material
2	8	Stiff dark gray clay
8	12	Stiff medium brown clay
12	18	Red brown clay, ferrous nodules
18	20	Fine grain silty red clay
20	23.5	Very fine grain silty sand

7) BOREHOLE COMPLETION:
 Open Hole Straight Wall Underreamed
 Gravel Packed Other

If Gravel Packed give interval ... from 23.5 ft. to 16 ft.

8) CASING, BLANK PIPE, AND WELL SCREEN DATA:

From (ft.)	To (ft.)	Description and color of formation material	Dia. (in.)	New or Used	Steel, Plastic, etc. Perf., Slotted, etc. Screen Mfg., if commercial	Setting (ft.)		Gage Casing Screen
						From	To	
			2	New	PVC Sch.40	TOC	18	
			2	New	PVC 0.010 slotted	18	23	

9) WATER LEVEL:
 Static level 20.5 ft. below land surface Date 5/01/90
 Artesian flow _____ gpm. Date _____

10) PACKERS: Type Depth
 None

11) TYPE PUMP:
 Turbine Jet Submersible Cylinder
 Other None
 Depth to pump bowls, cylinder, jet, etc., _____ ft.

12) WELL TESTS: N/A
 Type Test Pump Bailor Jetted Estimated
 Yield: _____ gpm with _____ ft. drawdown after _____ hrs.

13) WATER QUALITY:
 Did you knowingly penetrate any strata which contained undesirable water? Yes No
 If yes, submit "REPORT OF UNDESIRABLE WATER"
 Type of water? _____ Depth of strata _____
 Was a chemical analysis made? Yes No

I hereby certify that this well was drilled by me (or under my supervision) and that each and all of the statements herein are true to the best of my knowledge and belief.

COMPANY NAME Reed & Morris Drilling, Inc. Water Well Driller's License No. 2255
(Type or Print)

ADDRESS P.O. Box 282 Diboll Texas 75941
(Street or RFD) (City) (State) (Zip)

(Signed) Ray Reed (Registered Water Well Driller) (Signed) _____ (Registered Driller Trainee)

Please attach electric log, chemical analysis, and other pertinent information, if available.

For TDWR use only
Well No. 60-23-8
Located on map _____

RECEIVED
 JUL 26 1990

TEXAS WATER COMMISSION

LEGAL DESCRIPTION

ALL THAT CERTAIN TRACT OR PARCEL OF LAND OUT OF THE JACOB THOMAS 1/4 LEAGUE PATENTED BY THE MEXICAN GOVERNMENT TO JACOB THOMAS ON MAY 19, 1831, BY PATENT #1490, VOLUME 5, IN HARRIS COUNTY, TEXAS, AND BEING THE EAST 95.4 FEET OF THAT CERTAIN LAND CONVEYED BY ALICE MARY HEISER, KATHERIN M. HEISER, RICHARD A. HEISER AND JOSEPH M. HEISER, JR., TO L.C. BAXLEY BY DEED MAY 5, 1944, SAID DEED BEING RECORDED IN THE OFFICE OF THE COUNTY CLERK OF HARRIS COUNTY, TEXAS, IN VOLUME 1320, PAGE 310 OF THE DEED RECORDS OF HARRIS COUNTY, TEXAS, AND BEING MORE PARTICULARLY DESCRIBED BY METES AND BOUNDS AS FOLLOWS:

BEGINNING AT A POINT IN THE INTERSECTION OF THE SOUTHERLY LINE OF LAWNDALE AVENUE, BASED ON 80.0 FEET IN WIDTH, WITH THE WESTERLY LINE OF REDWOOD AVENUE, BASED ON 60.0 FEET IN WIDTH;

THENCE ALONG THE SOUTHERLY LINE OF SAID LAWNDALE AVENUE AND RUNNING PARALLEL TO AND 40.0 FEET SOUTHERLY OF AND AT RIGHT ANGLES TO THE CENTER LINE THEREOF AND RUNNING IN A WESTERLY DIRECTION ALONG A CURVE; SAID CURVE BEING TANGENT TO THE COURSE OF WEST 89 DEG. 23 MIN. WEST ITS CENTRAL ANGLE 43 DEG. 42 MIN. AND ITS RADIUS OF 995.0 FEET, A DISTANCE OF 109.85 FEET TO A 3/4" IRON ROD FOUND AND THE POINT OR PLACE OF BEGINNING OF THIS DESCRIPTION;

THENCE SOUTH 00 DEG. 37 MIN. EAST ALONG THE WESTERLY LINE OF THE SAID MRS. AGNES HEISER TRACT AS FENCED AND OCCUPIED, 596.6 FEET TO A 3/4" IRON PIPE FOUND IN THE SOUTHEASTERLY CORNER OF AN OLD FENCE ENCLOSURE;

THENCE SOUTH 89 DEG. 23 MIN. WEST AT 94.4 FEET PAST AN OLD SOUTHWESTERLY FENCE CORNER, IN ALL 95.4 FEET TO A POINT MARKING THE SOUTHWESTERLY CORNER OF THIS DESCRIPTION;

THENCE NORTH 00 DEG. 37 MIN. WEST AT 590.0 FEET CROSS THE ORIGINAL SOUTHERLY LINE OF LANDS NOW OR FORMERLY OF L.C. BAXLEY, IN ALL 611.0 FEET TO A 3/4" IRON ROD FOUND IN THE SOUTHERLY LINE OF SAID LAWNDALE AVENUE;

THENCE ALONG THE SOUTHERLY LINE OF THE SAID LAWNDALE AVENUE AND RUNNING PARALLEL TO AND 40.0 FEET SOUTHERLY OF AND AT RIGHT ANGLES TO THE CENTER LINE THEREOF AND RUNNING IN A SOUTHEASTERLY DIRECTION ALONG A CURVE TO THE RIGHT, THE RADIUS OF WHICH 995.0 AND ITS CENTRAL ANGLE 42 DEG. 43 MIN. A DISTANCE OF 94.2 FEET (DEED CALL 96.5 FEET) TO THE POINT OR PLACE OF BEGINNING, CONTAINING AS AFORESAID 1.322 ACRES OF LAND, MORE OR LESS.

<i>Map Key</i>	<i>Number of Records</i>	<i>Direction</i>	<i>Distance (mi/ft)</i>	<i>Site</i>	<i>DB</i>
202	1 of 1	N	3.50 / 18,480.95	Newsom's Truck Lines TX	GWDB

Well Rep Track No:

State Well NO:

6514432

Owner Name:

Newsom's Truck Lines

Drilling Start Dt:

Drilling Month:

Drilling Day:

Drilling Year:

1939

Well Depth:

210

Well Usage:

Industrial

Water Level Status:

Latitude:

29.8016670

Longitude:

-95.3527780

Data Source:

Groundwater Database (GWDB) Reports; GIS shapefile of GWDB well locations

Well Info Report:

<https://www3.twdb.texas.gov/apps/waterdatainteractive//GetReports.aspx?Num=6514432&Type=GWDB>

Document Link:

<https://www3.twdb.texas.gov/apps/waterdatainteractive//GetScannedImage.aspx?Num=6514432&Cnty=Harris>

<i>Map Key</i>	<i>Number of Records</i>	<i>Direction</i>	<i>Distance (mi/ft)</i>	<i>Site</i>	<i>DB</i>
203	1 of 6	WSW	3.50 / 18,502.14	Warwick Hotel TX	GWDB

Well Rep Track No:
State Well NO: 6521318
Owner Name: Warwick Hotel
Drilling Start Dt:
Drilling Month:
Drilling Day:
Drilling Year: 1932
Well Depth: 579
Well Usage: Unused
Water Level Status:
Latitude: 29.7238890
Longitude: -95.3872220
Data Source: Groundwater Database (GWDB) Reports; GIS shapefile of GWDB well locations
Well Info Report: <https://www3.twdb.texas.gov/apps/waterdatainteractive//GetReports.aspx?Num=6521318&Type=GWDB>
Document Link: <https://www3.twdb.texas.gov/apps/waterdatainteractive//GetScannedImage.aspx?Num=6521318&Cnty=Harris>

<i>Map Key</i>	<i>Number of Records</i>	<i>Direction</i>	<i>Distance (mi/ft)</i>	<i>Site</i>	<i>DB</i>
203	2 of 6	WSW	3.50 / 18,502.14	Warwick Hotel TX	GWDB

Well Rep Track No:

State Well NO:

6521331

Owner Name:

Warwick Hotel

Drilling Start Dt:

Drilling Month:

12

Drilling Day:

Drilling Year:

1962

Well Depth:

900

Well Usage:

Public Supply

Water Level Status:

Latitude:

29.7238890

Longitude:

-95.3894450

Data Source:

Groundwater Database (GWDB) Reports; GIS shapefile of GWDB well locations

Well Info Report:

<https://www3.twdb.texas.gov/apps/waterdatainteractive//GetReports.aspx?Num=6521331&Type=GWDB>

Document Link:

<https://www3.twdb.texas.gov/apps/waterdatainteractive//GetScannedImage.aspx?Num=6521331&Cnty=Harris>

<i>Map Key</i>	<i>Number of Records</i>	<i>Direction</i>	<i>Distance (mi/ft)</i>	<i>Site</i>	<i>DB</i>
203	3 of 6	WSW	3.50 / 18,502.14	THE WYNDHAM WARWICK TX	TCEQ WELL LOGS

Grid No: 65-21-3
Date Drilled: 06/23/1992
Owners Name: THE WYNDHAM WARWICK
County: HARRIS
Water Usage: PUBLIC SUPPLY
Static Level: 210
Depth Drilled: 420
Latitude: 29.724263
Longitude: -95.390108

1) OWNER: THE WYNDHAM MARWICK ADDRESS: 5701 MAIN STREET CITY: HOUSTON STATE: TX ZIP:
2) LOCATION OF WELL: County: HARRIS miles in S direction from HOUSTON

LEGAL DESCRIPTION SEE ATTACHED MAP

3) TYPE OF WORK: NEW WELL 4) PROPOSED USE: PUBLIC SUPPLY 5) DRILLING METHOD: MUD ROTARY

6) WELL LOG: 00551 DIAMETER OF HOLE 7) BOREHOLE METHOD:
DIA NEW/USED DESCRIPTION FROM TO SAGE CASING SCREEN
16.75 0 64 TWO STRING/B.F. SEAL
10.0 0 350 IF GRAVEL... FROM FT. TO FT.
DATE DRILLED: 06/23/92 4.75 350 420 FROM FT. TO FT.

8) CASING, BLANK PIPE, AND WELL SCREEN DATA:
DIA NEW/USED DESCRIPTION FROM TO SAGE CASING SCREEN
10.0 N STEEL, NEW, BLACK 0 64 CASING
5.0 N STEEL, NEW, BLACK 0 41 SCH.80
5.0 N STEEL, NEW, BLACK 41 350 SCH.40
3.0 N STEEL, NEW, GALV. 344 351 LINER
3.0 N STAINLESS - ROD BASE 351 401 .006
3.0 N STEEL, NEW, BLACK 401 420 S.T.N.

GEOLOGICAL DESCRIPTION:
FROM TO DESCRIPTION
0 1 CONCRETE
1 12 FILL
12 35 CLAY-BROWN
35 62 SAND-RED-FINE SAND-TAN-.006-.008
62 64 CLAY-RED
64 75 SAND-TAN-.006-.008
75 168 CLAY-BLUE CLAY-RED
168 172 BROKEN SAND & CLAY
172 186 SAND-TAN-.006-.008
186 240 CLAY-BROWN
240 246 SAND-TAN-.006-.008
246 270 CLAY-BLUE
270 278 SAND-WHITE-.006-.008
278 344 CLAY-RED SHALE
344 401 SAND-WHITE-.006-.008

9) CEMENTING DATA:
Cemented from 0 FT. TO 64 FT.
0 FT. TO 350 FT.
Method used: PRESSURE-HALIBURTON
Cemented by: ANWS
10) SURFACE COMPLETION:
SURFACE SLAB INST.
11) WATER LEVEL:
STATIC LEVEL : 210 FT. DATE: 07/02/92
ARTESIAN FLOW: GPK. DATE:
12) PACKERS: TYPE DEPTH

RECEIVED
SEP 11 1992
TEXAS WATER COMMISSION

13) TYPE PUMP: SUBMERSIBLE DEPTH TO PUMP: 317
14) WELL TEST: JETTED YIELD: 100+ GPM WITH FT DRAWDOWN AFTER HRS

15) WATER QUALITY: TYPE OF WATER: GOOD DEPTH OF STRATA: 420 NO CHEMICAL ANALYSIS MADE
NO STRATA OF UNDESIRABLE WATER PENETRATED

COMPANY NAME: ALMEDA WATER WELL SERVICE WATER WELL DRILLER'S LICENSE NO.: 843,2703,2843 FOR TOWN USE ONLY
ADDRESS: P. O. BOX 266 CITY: MANVEL STATE: TX ZIP CODE: 77576 WELL NO.
LOCATED ON MAP

I HEREBY CERTIFY THAT THIS WELL WAS DRILLED BY ME (OR UNDER MY SUPERVISION) AND THAT EACH AND ALL OF THE STATEMENTS HEREIN ARE TRUE TO THE BEST OF MY KNOWLEDGE AND BELIEF. I UNDERSTAND THAT FAILURE TO COMPLETE ITEMS 1 THRU 10 WILL RESULT IN THE LOG(S) BEING RETURNED FOR COMPLETION AND RESUBMITTAL.

signed: John A. Pyburn (LICENSED WATER WELL DRILLER)

signed: (REGISTERED DRILLER TRAINEE)

65 21 3 CWB X

Map Key **Number of Records** **Direction** **Distance (mi/ft)** **Site** **DB**

OWNER: THE WYNDHAM WARWICK ADDRESS: 5701 MAIN STREET CITY: HOUSTON STATE: TX ZIP:

401 420 SHALE

Love

CWB

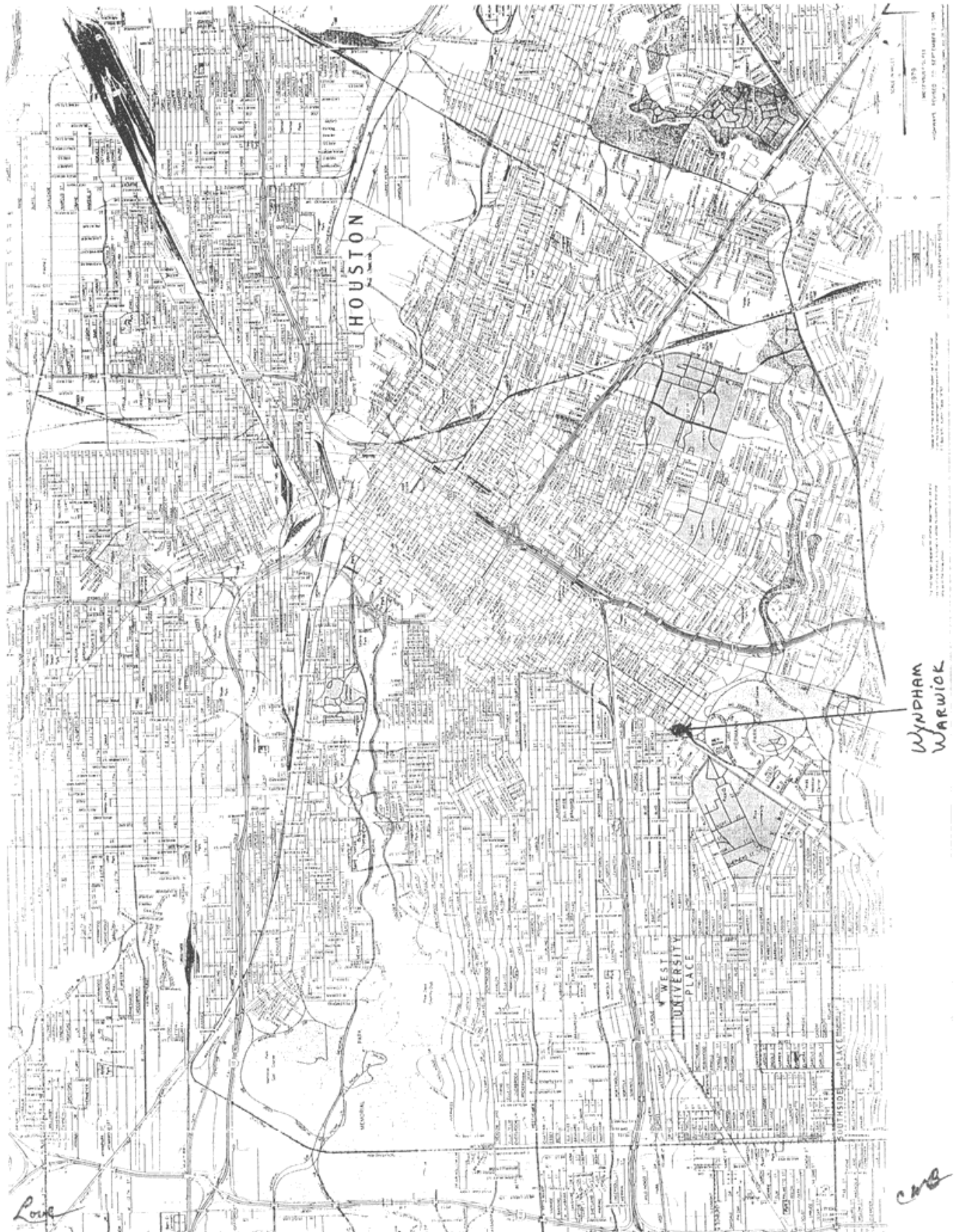

Map Key	Number of Records	Direction	Distance (mi/ft)	Site	DB
203	4 of 6	WSW	3.50 / 18,502.14	ZaZA Fountains, LP TX	WW HARRIS GAL

Well ID:	5290	Diameter (inches):	5
Aggre Lead Well:	5290	Year Drilled:	1992
Permit No:	W2005-5290-118528-0	Depth Drilled:	420
Permit Start Date:	7/1/2005	Depth frm Surf(ft):	351
Permit End Dt:	8/12/2005	County:	H
Well Status:	P - Plugged	Latitude:	29.724166
Regulatory Aarea:	2	Longitude:	-95.389444
Owner Name:	ZaZA Fountains, LP		
Billing Contact:	General Manager		
Billing Address:	5701 Main St.		
Billing Address 2:	NULL		
Billing City:	Houston		
Billing State:	TX		
Billing Zip:	77005		
Correspondence:	The Warwick Hotel		
Provision:	9 - Based on permitted allocation or 20% of total demand, whichever is smaller		
Water Usage:	P - Public Supply		

Map Key	Number of Records	Direction	Distance (mi/ft)	Site	DB
203	5 of 6	WSW	3.50 / 18,502.14	WYNDHAM WARWICK ASSOCIATES TX	WW HARRIS GAL

Well ID:	1672	Diameter (inches):	10
Aggre Lead Well:	1672	Year Drilled:	1962
Permit No:	W1990-1672-33812-0	Depth Drilled:	900
Permit Start Date:	3/14/1990	Depth frm Surf(ft):	318
Permit End Dt:	5/8/1991	County:	H
Well Status:	P - Plugged	Latitude:	29.723888
Regulatory Aarea:	2	Longitude:	-95.389444
Owner Name:	WYNDHAM WARWICK ASSOCIATES		
Billing Contact:	PAUL SCHULTZ		
Billing Address:	5701 Main St.		
Billing Address 2:	NULL		
Billing City:	Houston		
Billing State:	TX		
Billing Zip:	77005		
Correspondence:	NULL		
Provision:	G - Permittee shall reduce use of groundwater so that no more than 20% of total demand comes from water well by XX/XX/XXXX		
Water Usage:	P - Public Supply		

<i>Map Key</i>	<i>Number of Records</i>	<i>Direction</i>	<i>Distance (mi/ft)</i>	<i>Site</i>	<i>DB</i>
203	6 of 6	WSW	3.50 / 18,502.14	USGS-294327095232201 TX	FED USGS

Vertical Accuracy Unit: feet
Reporting Agency: USGS Texas Water Science Center
Site Number: USGS-294327095232201
Station Name: LJ-65-21-333
Site Type: Well
Latitude: 29.72444444000000
Longitude: -95.38972220000000
Date Drilled: 19920623
Well Depth: 420
Well Depth Unit: ft
Well Hole Depth: 420
W Hole Depth Unit: ft
Formation Type: Chicot Aquifer, undifferentiated

<i>Map Key</i>	<i>Number of Records</i>	<i>Direction</i>	<i>Distance (mi/ft)</i>	<i>Site</i>	<i>DB</i>
204	1 of 1	SSW	3.51 / 18,508.30	QUALITY AUTO PARTS TX	TCEQ WELL LOGS

Grid No: 65-22-4B
Date Drilled: 07/14/1975
Owners Name: QUALITY AUTO PARTS
County: HARRIS
Water Usage: DOMESTIC
Static Level: 60
Depth Drilled: 60
Latitude: 29.703
Longitude: -95.35952

Send original copy by certified mail to the Texas Water Development Board, P. O. Box 13067, Austin, Texas 78711

State of Texas
WATER WELL REPORT

For TWDB use only
Well No. 65-22-48
Located on map
Received 11-25-75

1) OWNER:
Person having well drilled Quality Auto Parts Address 5920 Scott Houston, Texas 77021
(Name) (Street or RFD) (City) (State)
Landowner Same Address Same
(Name) (Street or RFD) (City) (State)

2) LOCATION OF WELL:
County Harris County, _____ miles in _____ direction from _____
(N.E., S.W., etc.) (Town)
_____ by sketch map showing landmarks, roads, creeks, _____ or _____
_____ ay number, etc.* _____ Give legal location with distances and directions from
_____ adjacent sections or survey lines.
Labor _____ League _____
Block _____ Survey _____
Abstract No. _____
(NW¼ NE¼ SW¼ SE¼) of Section _____

OVER North ↑
(Use reverse side if necessary)

3) TYPE OF WORK (Check):
 New Well Deepening Reconditioning Plugging

4) PROPOSED USE (Check):
 Domestic Industrial Municipal Irrigation Test Well Other

5) TYPE OF WELL (Check):
 Rotary Driven Dug Cable Jetted Bored

6) WELL LOG:
Diameter of hole 4 1/4" in. Depth drilled 60' ft. Depth of completed well 60' ft. Date drilled 7/14/75
All measurements made from 0' ft. above ground level.

From (ft.)	To (ft.)	Description and color of formation material
0'	20'	Clay
20'	40'	Clay
40'	60'	Sand

9) CASING:
Type: Old _____ New Steel _____ Plastic _____ Other _____
Cemented from _____ ft. to _____ ft.
Diameter (inches) _____ Setting From (ft.) _____ To (ft.) _____ Gage _____

10) SCREEN:
Type Plastic
Perforated Slotted _____
Diameter (inches) _____ Setting From (ft.) _____ To (ft.) _____ Slot Size _____

(Use reverse side if necessary)

7) COMPLETION (Check):
 Straight wall Gravel packed Other _____
Under reamed _____ Open Hole _____

8) WATER LEVEL:
Static level 30' ft. below land surface Date 7/16/75
Artesian pressure _____ lbs. per square inch Date _____
Depth to pump bowls, cylinder, jet, etc., 21' ft. below land surface.

11) WELL TESTS:
Was a pump test made? Yes _____ No _____ If yes, by whom? _____
Yield: _____ gpm with _____ ft. drawdown after _____ hrs.
Bailer test _____ gpm with _____ ft. drawdown after _____ hrs.
Artesian flow _____ gpm
Temperature of water _____

12) WATER QUALITY:
Was a chemical analysis made? Yes _____ No _____
Did any strata contain undesirable water? Yes _____ No _____
Type of water? _____ depth of strata 60'

I hereby certify that this well was drilled by me (or under my supervision) and that each and all of the statements herein are true to the best of my knowledge and belief.

NAME Jimmy Ray Davis Water Well Drillers Registration No. 315
(Type or Print)
ADDRESS 5423 Lobus Street Houston, Texas 77045
(Street or RFD) (City) (State)
(Signed) [Signature] Holmes Water Well Drilling & Service Co
(Water Well Driller) (Company Name)

Please attach electric log, chemical analysis, and other pertinent information, if available.

*Additional instructions on reverse side.

182087

2) LOCATION OF WELL:

The sketch showing the well location must be as accurate as possible, showing landmarks, in sufficient detail so that the well may be plotted on a General Highway Map of the county in which the well is located.

Reference points from which distances are measured and directions given should be of a permanent nature (e.g. highway intersections, center of towns, river and creek bridges, railroad crossings). The distance and direction from the nearest town should always be indicated.

When giving a legal description include a sketch showing location of the well within the described area. e.g. survey abstract.

Information furnished in Section 2) of the TWDBE-GW-53 is very important. Unless the well can be accurately located on a map the value of the other data contained in the Report is greatly reduced.

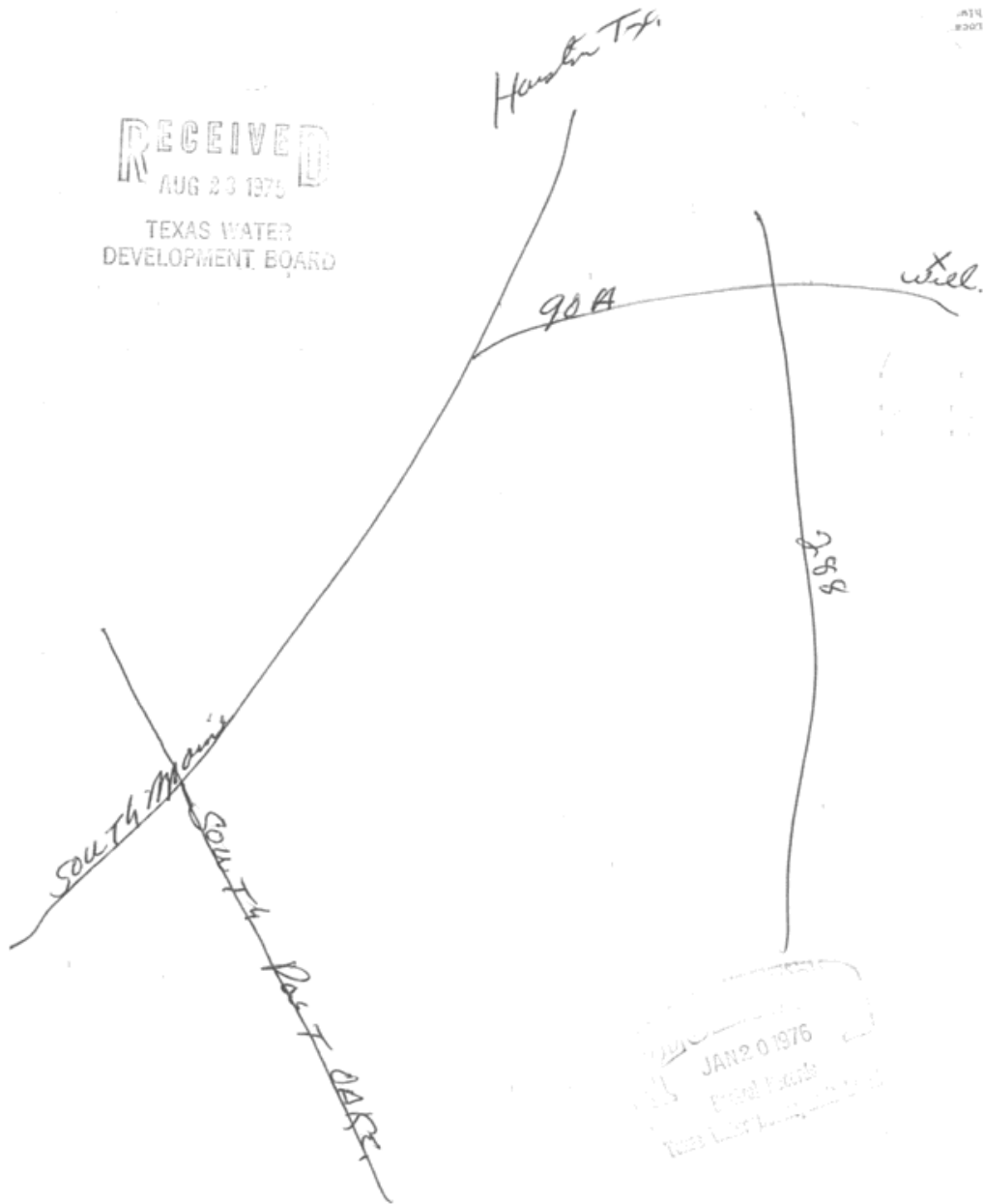

Map Key	Number of Records	Direction	Distance (mi/ft)	Site	DB
205	1 of 2	WNW	3.52 / 18,582.09	Mister Car Wash TX	WW HARRIS GAL

Well ID:	13397	Diameter (inches):	5
Aggre Lead Well:	13397	Year Drilled:	0
Permit No:	W2020-13397-210335-0	Depth Drilled:	400
Permit Start Date:	7/1/2020	Depth frm Surf(ft):	370
Permit End Dt:	6/30/2021	County:	H
Well Status:	O - Operable	Latitude:	29.77
Regulatory Aarea:	2	Longitude:	-95.395277
Owner Name:	Mister Car Wash		
Billing Contact:	Bill Smith		
Billing Address:	1034 Gessner Dr.		
Billing Address 2:	NULL		
Billing City:	Houston		
Billing State:	TX		
Billing Zip:	77055		
Correspondence:	No 21		
Provision:	9 - Based on permitted allocation or 20% of total demand, whichever is smaller		
Water Usage:	D - Domestic/Commercial		

Map Key	Number of Records	Direction	Distance (mi/ft)	Site	DB
205	2 of 2	WNW	3.52 / 18,582.09	CARWASH PARTNERS INC 3522 WASHINGTON AVE HOUSTON TX 77023	SDRW WELLS

Track NO: 413947
Date Submitted: 2015-11-17
Owner Name: CARWASH PARTNERS INC
Owner Address: 3522 WASHINGTON AVE
Owner Address2:
Owner City: HOUSTON
Owner State: TX
Owner Zip: 77023
County: Harris
Type of Work: New Well
Typ of Wrk Oth Descr:
Proposed Use: Other
Prop Use Oth Descr: COMMERCIAL
Latitude: 29.77
Longitude: -95.395278
Drilling Date Started: 2015-09-30
Drilling Date Completed: 2015-10-06
Chemical Analysis: No
Company Name: ALMEDA WATER WELL SERVICE
Company Address: PO BOX 266
CompanyAddress2:
Company City: MANVEL
Company State: TX
Company Zip: 77578
Company Country:
Data Source: Full SDR Database; SDRDB Well Location (Map)
Report Link: <https://www3.twdb.texas.gov/apps/waterdatainteractive/GetReports.aspx?Num=413947&Type=SDR-Well>

Well Borehole Information

Top Depth: 423
Bottom Depth: 461

Top Depth: 0
Bottom Depth: 423

Top Depth:
Bottom Depth: 461.0

Well Levels

Measurement: 185
Measurement Date: 2015-10-06

Well Strata

Water Type:
 NOT TESTED

Map Key	Number of Records	Direction	Distance (mi/ft)	Site	DB
206	1 of 2	WSW	3.54 / 18,670.05	City of Houston South End #5 TX	GWDB

Well Rep Track No:

State Well NO:

6521320

Owner Name:

City of Houston South End #5

Drilling Start Dt:

Drilling Month:

Drilling Day:

Drilling Year:

1931

Well Depth:

1618

Well Usage:

Unused

Water Level Status:

Latitude:

29.7225000

Longitude:

-95.3894450

Data Source:

Groundwater Database (GWDB) Reports; GIS shapefile of GWDB well locations

Well Info Report:

<https://www3.twdb.texas.gov/apps/waterdatainteractive//GetReports.aspx?Num=6521320&Type=GWDB>

Document Link:

<https://www3.twdb.texas.gov/apps/waterdatainteractive//GetScannedImage.aspx?Num=6521320&Cnty=Harris>

<i>Map Key</i>	<i>Number of Records</i>	<i>Direction</i>	<i>Distance (mi/ft)</i>	<i>Site</i>	<i>DB</i>
206	2 of 2	WSW	3.54 / 18,670.05	CITY OF HOUSTON TX	WUD

Primary Co: PAT J. DANIEL
Contact Ti: CITY SECRETARY
Operating Status: PLUGGED
PWSID: 1010013
Source ID: G1010013HT
Utility Name: CITY OF HOUSTON
WTRSRC: G1010013HT
Date Drilled: 00/00/1931
Well Depth: 1620
Screen Top: 0
Screen Bottom: 0
Water Usage: INACTIVE - PLUGGED
Gallons Per Minute: N/A
CCN: P1552
Latitude: 29.722451
Longitude: -95.389385
System Status: ACTIVE

Map Key	Number of Records	Direction	Distance (mi/ft)	Site	DB
207	1 of 4	WSW	3.55 / 18,723.11	City of Houston South End #3 TX	GWDB

Well Rep Track No:

State Well NO:

6521323

Owner Name:

City of Houston South End #3

Drilling Start Dt:

Drilling Month:

Drilling Day:

Drilling Year:

1919

Well Depth:

1127

Well Usage:

Unused

Water Level Status:

Latitude:

29.7233330

Longitude:

-95.3902780

Data Source:

Groundwater Database (GWDB) Reports; GIS shapefile of GWDB well locations

Well Info Report:

<https://www3.twdb.texas.gov/apps/waterdatainteractive//GetReports.aspx?Num=6521323&Type=GWDB>

Document Link:

<https://www3.twdb.texas.gov/apps/waterdatainteractive//GetScannedImage.aspx?Num=6521323&Cnty=Harris>

<i>Map Key</i>	<i>Number of Records</i>	<i>Direction</i>	<i>Distance (mi/ft)</i>	<i>Site</i>	<i>DB</i>
207	2 of 4	WSW	3.55 / 18,723.11	City of Houston South End #1 TX	GWDB

Well Rep Track No:

State Well NO:

6521319

Owner Name:

City of Houston South End #1

Drilling Start Dt:

Drilling Month:

3

Drilling Day:

Drilling Year:

1917

Well Depth:

1394

Well Usage:

Unused

Water Level Status:

Latitude:

29.7233330

Longitude:

-95.3902780

Data Source:

Groundwater Database (GWDB) Reports; GIS shapefile of GWDB well locations

Well Info Report:

<https://www3.twdb.texas.gov/apps/waterdatainteractive//GetReports.aspx?Num=6521319&Type=GWDB>

Document Link:

<https://www3.twdb.texas.gov/apps/waterdatainteractive//GetScannedImage.aspx?Num=6521319&Cnty=Harris>

<i>Map Key</i>	<i>Number of Records</i>	<i>Direction</i>	<i>Distance (mi/ft)</i>	<i>Site</i>	<i>DB</i>
207	3 of 4	WSW	3.55 / 18,723.11	CITY OF HOUSTON TX	WUD

Primary Co: PAT J. DANIEL
Contact Ti: CITY SECRETARY
Operating Status: PLUGGED
PWSID: 1010013
Source ID: G1010013HP
Utility Name: CITY OF HOUSTON
WTRSRC: G1010013HP
Date Drilled: 03/00/1917
Well Depth: 1394
Screen Top: 0
Screen Bottom: 0
Water Usage: INACTIVE - PLUGGED
Gallons Per Minute: N/A
CCN: P1552
Latitude: 29.723284
Longitude: -95.390216
System Status: ACTIVE

<i>Map Key</i>	<i>Number of Records</i>	<i>Direction</i>	<i>Distance (mi/ft)</i>	<i>Site</i>	<i>DB</i>
207	4 of 4	WSW	3.55 / 18,723.11	CITY OF HOUSTON TX	WUD

Primary Co: PAT J. DANIEL
Contact Ti: CITY SECRETARY
Operating Status: PLUGGED
PWSID: 1010013
Source ID: G1010013HR
Utility Name: CITY OF HOUSTON
WTRSRC: G1010013HR
Date Drilled: 00/00/1919
Well Depth: 1127
Screen Top: 0
Screen Bottom: 0
Water Usage: INACTIVE - PLUGGED
Gallons Per Minute: N/A
CCN: P1552
Latitude: 29.723284
Longitude: -95.390216
System Status: ACTIVE

<i>Map Key</i>	<i>Number of Records</i>	<i>Direction</i>	<i>Distance (mi/ft)</i>	<i>Site</i>	<i>DB</i>
208	1 of 1	ENE	3.55 / 18,742.31	Houston Band Mill TX	GWDB

Well Rep Track No:

State Well NO:

6514905

Owner Name:

Houston Band Mill

Drilling Start Dt:

Drilling Month:

Drilling Day:

Drilling Year:

1950

Well Depth:

139

Well Usage:

Industrial

Water Level Status:

Latitude:

29.7750000

Longitude:

-95.2863890

Data Source:

Groundwater Database (GWDB) Reports; GIS shapefile of GWDB well locations

Well Info Report:

<https://www3.twdb.texas.gov/apps/waterdatainteractive//GetReports.aspx?Num=6514905&Type=GWDB>

Document Link:

<https://www3.twdb.texas.gov/apps/waterdatainteractive//GetScannedImage.aspx?Num=6514905&Cnty=Harris>

<i>Map Key</i>	<i>Number of Records</i>	<i>Direction</i>	<i>Distance (mi/ft)</i>	<i>Site</i>	<i>DB</i>
209	1 of 1	W	3.59 / 18,976.50	Harris Cream Top Dairy TX	GWDB

Well Rep Track No:
State Well NO: 6513906
Owner Name: Harris Cream Top Dairy
Drilling Start Dt:
Drilling Month:
Drilling Day:
Drilling Year: 1933
Well Depth: 514
Well Usage: Plugged or Destroyed
Water Level Status:
Latitude: 29.7597230
Longitude: -95.3997220
Data Source: Groundwater Database (GWDB) Reports; GIS shapefile of GWDB well locations
Well Info Report: <https://www3.twdb.texas.gov/apps/waterdatainteractive//GetReports.aspx?Num=6513906&Type=GWDB>
Document Link: <https://www3.twdb.texas.gov/apps/waterdatainteractive//GetScannedImage.aspx?Num=6513906&Cnty=Harris>

Map Key	Number of Records	Direction	Distance (mi/ft)	Site	DB
210	1 of 4	SW	3.60 / 18,988.22	City of Houston TX	GWDB

Well Rep Track No:

State Well NO:

6521302

Owner Name:

City of Houston

Drilling Start Dt:

7

Drilling Month:

11

Drilling Day:

1953

Drilling Year:

Well Depth:

1670

Well Usage:

Plugged or Destroyed

Water Level Status:

Latitude:

29.7144444

Longitude:

-95.3827778

Data Source:

Groundwater Database (GWDB) Reports; GIS shapefile of GWDB well locations

Well Info Report:

<https://www3.twdb.texas.gov/apps/waterdatainteractive//GetReports.aspx?Num=6521302&Type=GWDB>

Document Link:

<https://www3.twdb.texas.gov/apps/waterdatainteractive//GetScannedImage.aspx?Num=6521302&Cnty=Harris>

<i>Map Key</i>	<i>Number of Records</i>	<i>Direction</i>	<i>Distance (mi/ft)</i>	<i>Site</i>	<i>DB</i>
210	2 of 4	SW	3.60 / 18,988.22	CITY OF HOUSTON TX	WUD

Primary Co: PAT J. DANIEL
Contact Ti: CITY SECRETARY
Operating Status: PLUGGED
PWSID: 1010013
Source ID: G1010013AX
Utility Name: CITY OF HOUSTON
WTRSRC: G1010013AX
Date Drilled: 00/00/1953
Well Depth: 1145
Screen Top: 0
Screen Bottom: 0
Water Usage: INACTIVE - PLUGGED
Gallons Per Minute: 1229
CCN: P1552
Latitude: 29.714331
Longitude: -95.382912
System Status: ACTIVE

Map Key	Number of Records	Direction	Distance (mi/ft)	Site	DB
210	3 of 4	SW	3.60 / 18,988.22	Houston, City of TX	WW HARRIS GAL

Well ID:	1108	Diameter (inches):	24
Aggre Lead Well:	1015	Year Drilled:	1953
Permit No:	W2005-1015-116284-0	Depth Drilled:	1670
Permit Start Date:	2/1/2005	Depth frm Surf(ft):	710
Permit End Dt:	1/31/2006	County:	H
Well Status:	P - Plugged	Latitude:	29.714166
Regulatory Aarea:	2	Longitude:	-95.382222
Owner Name:	Houston, City of		
Billing Contact:	Lisa Lattu		
Billing Address:	611 Walker St., 18th Floor		
Billing Address 2:	NULL		
Billing City:	Houston		
Billing State:	TX		
Billing Zip:	77002		
Correspondence:	Braeswood		
Provision:	E - Authorized withdrawal is the total aggregate allocation for all wells; D - Adoption of 1999 Regulatory Plan and notice that some changes may affect permittee		
Water Usage:	P - Public Supply		

<i>Map Key</i>	<i>Number of Records</i>	<i>Direction</i>	<i>Distance (mi/ft)</i>	<i>Site</i>	<i>DB</i>
210	4 of 4	SW	3.60 / 18,988.22	USGS-294251095225701 TX	FED USGS

Vertical Accuracy Unit: feet
Reporting Agency: USGS Texas Water Science Center
Site Number: USGS-294251095225701
Station Name: LJ-65-21-302
Site Type: Well
Latitude: 29.71444444000000
Longitude: -95.38277780000000
Date Drilled: 19530711
Well Depth: 1670
Well Depth Unit: ft
Well Hole Depth:
W Hole Depth Unit:
Formation Type: Chicot and Evangeline Aquifers

<i>Map Key</i>	<i>Number of Records</i>	<i>Direction</i>	<i>Distance (mi/ft)</i>	<i>Site</i>	<i>DB</i>
211	1 of 1	WSW	3.61 / 19,034.69	PETE MELSHER TX	TCEQ WELL LOGS

Grid No: 65-21-3
Date Drilled: 10/28/1998
Owners Name: PETE MELSHER
County: HARRIS
Water Usage: DOMESTIC
Static Level: 210
Depth Drilled: 405
Latitude: 29.723999
Longitude: -95.3919

Map Key	Number of Records	Direction	Distance (mi/ft)	Site	DB
212	1 of 9	E	3.61 / 19,055.82	EXXON CHEMICAL COMPANY TX	WW HARRIS GAL

Well ID:	1711	Diameter (inches):	10
Aggre Lead Well:	1711	Year Drilled:	1947
Permit No:	W1997-1711-53447-0	Depth Drilled:	701
Permit Start Date:	3/1/1997	Depth frm Surf(ft):	635
Permit End Dt:	2/28/1998	County:	H
Well Status:	P - Plugged	Latitude:	29.751666
Regulatory Aarea:	2	Longitude:	-95.28
Owner Name:	EXXON CHEMICAL COMPANY		
Billing Contact:	ACCOUNTS PAYABLE		
Billing Address:	8230 STEDMAN St.		
Billing Address 2:	NULL		
Billing City:	Houston		
Billing State:	TX		
Billing Zip:	77029		
Correspondence:	ENVIRONMENTAL AFFAIRS		
Provision:	T - Requirement that the permittee must reduce its reliance on groundwater in accordance with requirements of the District Plan is suspended for term of permit.		
Water Usage:	I - Industrial		

Map Key	Number of Records	Direction	Distance (mi/ft)	Site	DB
212	2 of 9	E	3.61 / 19,055.82	ExxonMobil 8230 Stedman St. Houston TX 77029	SDRW WELLS

Track NO: 438480
Date Submitted: 2016-12-07
Owner Name: ExxonMobil
Owner Address: 1735 Hughes Landing
Owner Address2:
Owner City: The Woodlands
Owner State: TX
Owner Zip: 77380
County: Harris
Type of Work: New Well
Typ of Wrk Oth Descr:
Proposed Use: Other
Prop Use Oth Descr: Remediation
Latitude: 29.752489
Longitude: -95.280947
Drilling Date Started: 2016-10-11
Drilling Date Completed: 2016-10-11
Chemical Analysis: No
Company Name: BEST DRILLING SERVICES, INC.
Company Address: P.O. BOX 845
CompanyAddress2:
Company City: FRIENDSWOOD
Company State: TX
Company Zip: 77549
Company Country:
Data Source: Full SDR Database; SDRDB Well Location (Map)
Report Link: <https://www3.twdb.texas.gov/apps/waterdatainteractive/GetReports.aspx?Num=438480&Type=SDR-Well>

Well Borehole Information

Top Depth:
Bottom Depth: 25.0

Top Depth: 0
Bottom Depth: 25

Map Key	Number of Records	Direction	Distance (mi/ft)	Site	DB
212	3 of 9	E	3.61 / 19,055.82	ExxonMobil 8230 Stedman St. Houston TX 77029	SDRW WELLS

Track NO: 432505
Date Submitted: 2016-09-23
Owner Name: ExxonMobil
Owner Address: 1735 Hughes Landing
Owner Address2:
Owner City: The Woodlands
Owner State: TX
Owner Zip: 77380
County: Harris
Type of Work: New Well
Typ of Wrk Oth Descr:
Proposed Use: Other
Prop Use Oth Descr: Remediation
Latitude: 29.75249
Longitude: -95.280948
Drilling Date Started: 2016-08-23
Drilling Date Completed: 2016-08-23
Chemical Analysis: No
Company Name: BEST DRILLING SERVICES, INC.
Company Address: P.O. BOX 845
CompanyAddress2:
Company City: FRIENDSWOOD
Company State: TX
Company Zip: 77549
Company Country:
Data Source: Full SDR Database; SDRDB Well Location (Map)
Report Link: <https://www3.twdb.texas.gov/apps/waterdatainteractive/GetReports.aspx?Num=432505&Type=SDR-Well>

Well Borehole Information

Top Depth: 0
Bottom Depth: 28.72

Top Depth:
Bottom Depth: 28.72

Map Key	Number of Records	Direction	Distance (mi/ft)	Site	DB
212	4 of 9	E	3.61 / 19,055.82	Exxonmobil 8230 Stedman St. Houston TX 77029	SDRW WELLS

Track NO: 432499
Date Submitted: 2016-09-23
Owner Name: Exxonmobil
Owner Address: 1735 Hughes Landing
Owner Address2:
Owner City: The Woodlands
Owner State: TX
Owner Zip: 77380
County: Harris
Type of Work: New Well
Typ of Wrk Oth Descr:
Proposed Use: Other
Prop Use Oth Descr: Remediation
Latitude: 29.75249
Longitude: -95.280948
Drilling Date Started: 2016-08-19
Drilling Date Completed: 2016-08-19
Chemical Analysis: No
Company Name: BEST DRILLING SERVICES, INC.
Company Address: P.O. BOX 845
CompanyAddress2:
Company City: FRIENDSWOOD
Company State: TX
Company Zip: 77549
Company Country:
Data Source: Full SDR Database; SDRDB Well Location (Map)
Report Link: <https://www3.twdb.texas.gov/apps/waterdatainteractive/GetReports.aspx?Num=432499&Type=SDR-Well>

Well Borehole Information

Top Depth: 0
Bottom Depth: 29.64

Top Depth:
Bottom Depth: 29.64

Map Key	Number of Records	Direction	Distance (mi/ft)	Site	DB
212	5 of 9	E	3.61 / 19,055.82	ExxonMobil 8230 Stedman St. Houston TX 77029	SDRW WELLS

Track NO: 432502
Date Submitted: 2016-09-23
Owner Name: ExxonMobil
Owner Address: 1735 Hughes Landing
Owner Address2:
Owner City: The Woodlands
Owner State: TX
Owner Zip: 77380
County: Harris
Type of Work: New Well
Typ of Wrk Oth Descr:
Proposed Use: Other
Prop Use Oth Descr: Remediation
Latitude: 29.75249
Longitude: -95.280948
Drilling Date Started: 2016-08-22
Drilling Date Completed: 2016-08-22
Chemical Analysis: No
Company Name: BEST DRILLING SERVICES, INC.
Company Address: P.O. BOX 845
CompanyAddress2:
Company City: FRIENDSWOOD
Company State: TX
Company Zip: 77549
Company Country:
Data Source: Full SDR Database; SDRDB Well Location (Map)
Report Link: <https://www3.twdb.texas.gov/apps/waterdatainteractive/GetReports.aspx?Num=432502&Type=SDR-Well>

Well Borehole Information

Top Depth:
Bottom Depth: 26.32

Top Depth: 0
Bottom Depth: 26.32

Map Key	Number of Records	Direction	Distance (mi/ft)	Site	DB
212	6 of 9	E	3.61 / 19,055.82	ExxonMobil 8230 Stedman St Houston TX 77029	SDRW WELLS

Track NO: 432500
Date Submitted: 2016-09-23
Owner Name: ExxonMobil
Owner Address: 1735 Hughes Landing
Owner Address2:
Owner City: The Woodlands
Owner State: TX
Owner Zip: 77380
County: Harris
Type of Work: New Well
Typ of Wrk Oth Descr:
Proposed Use: Other
Prop Use Oth Descr: Remediation
Latitude: 29.75249
Longitude: -95.280948
Drilling Date Started: 2016-08-22
Drilling Date Completed: 2016-08-22
Chemical Analysis: No
Company Name: BEST DRILLING SERVICES, INC.
Company Address: P.O. BOX 845
CompanyAddress2:
Company City: FRIENDSWOOD
Company State: TX
Company Zip: 77549
Company Country:
Data Source: Full SDR Database; SDRDB Well Location (Map)
Report Link: <https://www3.twdb.texas.gov/apps/waterdatainteractive/GetReports.aspx?Num=432500&Type=SDR-Well>

Well Borehole Information

Top Depth: 0
Bottom Depth: 26.68

Top Depth:
Bottom Depth: 26.68

Map Key	Number of Records	Direction	Distance (mi/ft)	Site	DB
212	7 of 9	E	3.61 / 19,055.82	ExxonMobil 8230 Stedman St. Houston TX 77029	SDRW WELLS

Track NO: 432503
Date Submitted: 2016-09-23
Owner Name: ExxonMobil
Owner Address: 1735 Hughes Landing
Owner Address2:
Owner City: The Woodlands
Owner State: TX
Owner Zip: 77380
County: Harris
Type of Work: New Well
Typ of Wrk Oth Descr:
Proposed Use: Other
Prop Use Oth Descr: Remediation
Latitude: 29.75249
Longitude: -95.280948
Drilling Date Started: 2016-08-23
Drilling Date Completed: 2016-08-23
Chemical Analysis: No
Company Name: BEST DRILLING SERVICES, INC.
Company Address: P.O. BOX 845
CompanyAddress2:
Company City: FRIENDSWOOD
Company State: TX
Company Zip: 77549
Company Country:
Data Source: Full SDR Database; SDRDB Well Location (Map)
Report Link: <https://www3.twdb.texas.gov/apps/waterdatainteractive/GetReports.aspx?Num=432503&Type=SDR-Well>

Well Borehole Information

Top Depth: 0
Bottom Depth: 29.4

Top Depth:
Bottom Depth: 29.4

Map Key	Number of Records	Direction	Distance (mi/ft)	Site	DB
212	8 of 9	E	3.61 / 19,055.82	ExxonMobil 8230 Stedman St. Houston TX 77029	SDRW WELLS

Track NO: 432497
Date Submitted: 2016-09-23
Owner Name: ExxonMobil
Owner Address: 1735 Hughes Landing
Owner Address2:
Owner City: The Woodlands
Owner State: TX
Owner Zip: 77380
County: Harris
Type of Work: New Well
Typ of Wrk Oth Descr:
Proposed Use: Other
Prop Use Oth Descr: Remediation
Latitude: 29.75249
Longitude: -95.280948
Drilling Date Started: 2016-08-19
Drilling Date Completed: 2016-08-19
Chemical Analysis: No
Company Name: BEST DRILLING SERVICES, INC.
Company Address: P.O. BOX 845
CompanyAddress2:
Company City: FRIENDSWOOD
Company State: TX
Company Zip: 77549
Company Country:
Data Source: Full SDR Database; SDRDB Well Location (Map)
Report Link: <https://www3.twdb.texas.gov/apps/waterdatainteractive/GetReports.aspx?Num=432497&Type=SDR-Well>

Well Borehole Information

Top Depth: 0
Bottom Depth: 29.3

Top Depth:
Bottom Depth: 29.3

Map Key	Number of Records	Direction	Distance (mi/ft)	Site	DB
212	9 of 9	E	3.61 / 19,055.82	ExxonMobil 8230 Stedman St. Houston TX 77029	SDRW WELLS

Track NO: 432509
Date Submitted: 2016-09-23
Owner Name: ExxonMobil
Owner Address: 1735 Hughes Landing
Owner Address2:
Owner City: The Woodlands
Owner State: TX
Owner Zip: 77380
County: Harris
Type of Work: New Well
Typ of Wrk Oth Descr:
Proposed Use: Other
Prop Use Oth Descr: Remediation
Latitude: 29.75249
Longitude: -95.280948
Drilling Date Started: 2016-08-23
Drilling Date Completed: 2016-08-23
Chemical Analysis: No
Company Name: BEST DRILLING SERVICES, INC.
Company Address: P.O. BOX 845
CompanyAddress2:
Company City: FRIENDSWOOD
Company State: TX
Company Zip: 77549
Company Country:
Data Source: Full SDR Database; SDRDB Well Location (Map)
Report Link: <https://www3.twdb.texas.gov/apps/waterdatainteractive/GetReports.aspx?Num=432509&Type=SDR-Well>

Well Borehole Information

Top Depth: 0
Bottom Depth: 27.73

Top Depth:
Bottom Depth: 27.73

Map Key	Number of Records	Direction	Distance (mi/ft)	Site	DB
213	1 of 1	WSW	3.62 / 19,136.80	Bohnn, Anne #8 Waverly Court Houston TX 77005	SDRW WELLS

Track NO: 214937
Date Submitted: 2010-05-04
Owner Name: Bohnn, Anne
Owner Address: #8 Waverly Court
Owner Address2:
Owner City: Houston
Owner State: TX
Owner Zip: 77005
County: Harris
Type of Work: New Well
Typ of Wrk Oth Descr:
Proposed Use: Irrigation
Prop Use Oth Descr:
Latitude: 29.731111
Longitude: -95.399167
Drilling Date Started: 2010-02-17
Drilling Date Completed: 2010-02-19
Chemical Analysis: No
Company Name: Almeda Water Well Service
Company Address: PO Box 266
CompanyAddress2:
Company City: Manvel
Company State: TX
Company Zip: 77578
Company Country:
Data Source: Full SDR Database; SDRDB Well Location (Map)
Report Link: <https://www3.twdb.texas.gov/apps/waterdatainteractive/GetReports.aspx?Num=214937&Type=SDR-Well>

Well Borehole Information

Top Depth: 0
Bottom Depth: 370

Top Depth: 370
Bottom Depth: 401

Top Depth:
Bottom Depth: 401.0

Well Levels

Measurement: 182
Measurement Date: 2010-02-19

Well Strata

Water Type:

Not Tested

Map Key	Number of Records	Direction	Distance (mi/ft)	Site	DB
214	1 of 4	N	3.63 / 19,148.22	City of Houston TX	GWDB

Well Rep Track No:

State Well NO:

6514405

Owner Name:

City of Houston

Drilling Start Dt:

Drilling Month:

5

Drilling Day:

Drilling Year:

1949

Well Depth:

2080

Well Usage:

Plugged or Destroyed

Water Level Status:

Latitude:

29.8046444

Longitude:

-95.3377444

Data Source:

Groundwater Database (GWDB) Reports; GIS shapefile of GWDB well locations

Well Info Report:

<https://www3.twdb.texas.gov/apps/waterdatainteractive//GetReports.aspx?Num=6514405&Type=GWDB>

Document Link:

<https://www3.twdb.texas.gov/apps/waterdatainteractive//GetScannedImage.aspx?Num=6514405&Cnty=Harris>

Map Key	Number of Records	Direction	Distance (mi/ft)	Site	DB
214	2 of 4	N	3.63 / 19,148.22	Houston, City of TX	WW HARRIS GAL

Well ID:	1085	Diameter (inches):	24
Aggre Lead Well:	1015	Year Drilled:	1949
Permit No:	W2013-1015-162445-0	Depth Drilled:	2080
Permit Start Date:	2/1/2013	Depth frm Surf(ft):	735
Permit End Dt:	1/31/2014	County:	H
Well Status:	P - Plugged	Latitude:	29.804166
Regulatory Aarea:	2	Longitude:	-95.335833
Owner Name:	Houston, City of		
Billing Contact:	Carol Ellinger Haddock, P.E. Senior Assistant Director		
Billing Address:	611 Walker St., 18th Floor		
Billing Address 2:	NULL		
Billing City:	Houston		
Billing State:	TX		
Billing Zip:	77002		
Correspondence:	Braeswood		
Provision:	E - Authorized withdrawal is the total aggregate allocation for all wells		
Water Usage:	P - Public Supply		

<i>Map Key</i>	<i>Number of Records</i>	<i>Direction</i>	<i>Distance (mi/ft)</i>	<i>Site</i>	<i>DB</i>
214	3 of 4	N	3.63 / 19,148.22	CITY OF HOUSTON TX	WUD

Primary Co: PAT J. DANIEL
Contact Ti: CITY SECRETARY
Operating Status: PLUGGED
PWSID: 1010013
Source ID: G1010013AI
Utility Name: CITY OF HOUSTON
WTRSRC: G1010013AI
Date Drilled: 05/00/1949
Well Depth: 2080
Screen Top: 1030
Screen Bottom: 2060
Water Usage: INACTIVE - PLUGGED
Gallons Per Minute: 2000
CCN: P1552
Latitude: 29.804684
Longitude: -95.337692
System Status: ACTIVE

<i>Map Key</i>	<i>Number of Records</i>	<i>Direction</i>	<i>Distance (mi/ft)</i>	<i>Site</i>	<i>DB</i>
214	4 of 4	N	3.63 / 19,148.22	USGS-294815095201701 TX	FED USGS

Vertical Accuracy Unit: feet
Reporting Agency: USGS Texas Water Science Center
Site Number: USGS-294815095201701
Station Name: LJ-65-14-405
Site Type: Well
Latitude: 29.80472220000000
Longitude: -95.33777780000000
Date Drilled: 19490501
Well Depth: 2080
Well Depth Unit: ft
Well Hole Depth:
W Hole Depth Unit:
Formation Type: Evangeline Aquifer

<i>Map Key</i>	<i>Number of Records</i>	<i>Direction</i>	<i>Distance (mi/ft)</i>	<i>Site</i>	<i>DB</i>
215	1 of 2	NE	3.64 / 19,196.58	Corbett Fabricating Co TX	GWDB

Well Rep Track No:
State Well NO: 6514517
Owner Name: Corbett Fabricating Co
Drilling Start Dt:
Drilling Month: 3
Drilling Day: 4
Drilling Year: 1966
Well Depth: 344
Well Usage: Industrial
Water Level Status:
Latitude: 29.7944450
Longitude: -95.3050010
Data Source: Groundwater Database (GWDB) Reports; GIS shapefile of GWDB well locations
Well Info Report: <https://www3.twdb.texas.gov/apps/waterdatainteractive//GetReports.aspx?Num=6514517&Type=GWDB>
Document Link: <https://www3.twdb.texas.gov/apps/waterdatainteractive//GetScannedImage.aspx?Num=6514517&Cnty=Harris>

<i>Map Key</i>	<i>Number of Records</i>	<i>Direction</i>	<i>Distance (mi/ft)</i>	<i>Site</i>	<i>DB</i>
215	2 of 2	NE	3.64 / 19,196.58	CORBETT FABRICATING TX	TCEQ WELL LOGS

Grid No: 65-06-8D
Date Drilled: 03/04/1966
Owners Name: CORBETT FABRICATING
County: HARRIS
Water Usage: INDUSTRIAL
Static Level: 152
Depth Drilled: 344
Latitude: 29.79524
Longitude: -95.30553

GW 7

Send original copy by certified mail to the Texas Water Development Board P. O. Box 12386 Austin, Texas 78711	State of Texas WATER WELL REPORT	For TWDB use only Well No. <u>65-06-00</u> Located on map <u>65</u> Received: <u>66</u> Form GW 8 Form GW 9																																									
1) OWNER: Person having well drilled <u>Corbett Fabricating Co.,</u> Address <u>4009 Homestead, Houston, Tex.</u> <small>(Name) (Street or RFD) (City) (State)</small> Landowner <u>Same</u> <small>(Name) (Street or RFD) (City) (State)</small>																																											
2) LOCATION OF WELL: County <u>Harris</u> Labor _____ League _____ Abstract No. _____ NW $\frac{1}{4}$ NE $\frac{1}{4}$ SW $\frac{1}{4}$ SE $\frac{1}{4}$ of Section _____ Block No. _____ Survey _____ <small>(Circle as many as are known)</small> miles in _____ direction from _____ (Town) _____ <small>(NE, SW, etc.)</small> <p style="text-align: center;">LOCATION OF WELL: 3838 Majestic St. Houston, Texas <u>N - P - 14</u></p> <p style="text-align: center; font-size: small;">Sketch map of well location with distances from adjacent section or survey lines, and to landmarks, roads, and creeks.</p>																																											
3) TYPE OF WORK (Check): New Well <input checked="" type="checkbox"/> Deepening <input type="checkbox"/> Reconditioning <input type="checkbox"/> Plugging <input type="checkbox"/>																																											
4) PROPOSED USE (Check): Domestic <input type="checkbox"/> Industrial <input checked="" type="checkbox"/> Municipal <input type="checkbox"/> Irrigation <input type="checkbox"/> Test Well <input type="checkbox"/> Other <input type="checkbox"/>																																											
5) TYPE OF WELL (Check): Rotary <input checked="" type="checkbox"/> Driven <input type="checkbox"/> Dug <input type="checkbox"/> Cable <input type="checkbox"/> Jetted <input type="checkbox"/> Bored <input type="checkbox"/>																																											
6) WELL LOG: Diameter of hole <u>4"</u> in. Depth drilled <u>344</u> ft. Depth of completed well <u>344</u> ft. Date drilled <u>3/4/66</u> All measurements made from <u>0</u> ft. above ground level.																																											
<table border="1" style="width:100%; border-collapse: collapse;"> <thead> <tr> <th>From (ft.)</th> <th>To (ft.)</th> <th>Description and color of formation material</th> </tr> </thead> <tbody> <tr><td>0</td><td>52</td><td>Yellow Clay</td></tr> <tr><td>52</td><td>58</td><td>Sand - Fine</td></tr> <tr><td>58</td><td>96</td><td>Red Clay</td></tr> <tr><td>96</td><td>120</td><td>Sand</td></tr> <tr><td>120</td><td>149</td><td>Sandy Blue Clay</td></tr> <tr><td>149</td><td>161</td><td>Sand</td></tr> <tr><td>161</td><td>180</td><td>Broken Sandy Shale</td></tr> <tr><td>180</td><td>204</td><td>Sand - Hard</td></tr> </tbody> </table>	From (ft.)	To (ft.)	Description and color of formation material	0	52	Yellow Clay	52	58	Sand - Fine	58	96	Red Clay	96	120	Sand	120	149	Sandy Blue Clay	149	161	Sand	161	180	Broken Sandy Shale	180	204	Sand - Hard	<table border="1" style="width:100%; border-collapse: collapse;"> <thead> <tr> <th>From (ft.)</th> <th>To (ft.)</th> <th>Description and color of formation material</th> </tr> </thead> <tbody> <tr><td>204</td><td>216</td><td>Shale - Sandy</td></tr> <tr><td>216</td><td>275</td><td>Yellow Clay</td></tr> <tr><td>275</td><td>335</td><td>Sand</td></tr> <tr><td>335</td><td>344</td><td>Shale, Sandy</td></tr> </tbody> </table> <p style="text-align: center; font-size: x-small;">(Use reverse side if necessary)</p>	From (ft.)	To (ft.)	Description and color of formation material	204	216	Shale - Sandy	216	275	Yellow Clay	275	335	Sand	335	344	Shale, Sandy
From (ft.)	To (ft.)	Description and color of formation material																																									
0	52	Yellow Clay																																									
52	58	Sand - Fine																																									
58	96	Red Clay																																									
96	120	Sand																																									
120	149	Sandy Blue Clay																																									
149	161	Sand																																									
161	180	Broken Sandy Shale																																									
180	204	Sand - Hard																																									
From (ft.)	To (ft.)	Description and color of formation material																																									
204	216	Shale - Sandy																																									
216	275	Yellow Clay																																									
275	335	Sand																																									
335	344	Shale, Sandy																																									
7) COMPLETION (Check): Straight wall <input checked="" type="checkbox"/> Gravel packed <input type="checkbox"/> Other <input type="checkbox"/> Under reamed <input type="checkbox"/> Open hole <input type="checkbox"/>																																											
8) WATER LEVEL: Static level <u>152</u> ft. below land surface Date _____ Artesian pressure _____ lbs. per square inch Date _____																																											
9) CASING: Type: old <input type="checkbox"/> New <input checked="" type="checkbox"/> Steel <input type="checkbox"/> Plastic <input type="checkbox"/> Other <input type="checkbox"/> Cemented from <u>0</u> ft. to <u>315</u> ft.																																											
10) SCREEN: Type <u>LOP, Stainless</u> Perforated <input type="checkbox"/> Slotted <input type="checkbox"/>																																											
<table border="1" style="width:100%; border-collapse: collapse;"> <thead> <tr> <th rowspan="2">Diameter (inches)</th> <th colspan="2">Setting</th> <th rowspan="2">Gage</th> </tr> <tr> <th>From (ft.)</th> <th>To (ft.)</th> </tr> </thead> <tbody> <tr> <td>4"</td> <td>0</td> <td>315</td> <td>9 1/2 Lb Std</td> </tr> </tbody> </table>	Diameter (inches)	Setting		Gage	From (ft.)	To (ft.)	4"	0	315	9 1/2 Lb Std	<table border="1" style="width:100%; border-collapse: collapse;"> <thead> <tr> <th rowspan="2">Diameter (inches)</th> <th colspan="2">Setting</th> <th rowspan="2">Slot size</th> </tr> <tr> <th>From (ft.)</th> <th>To (ft.)</th> </tr> </thead> <tbody> <tr> <td>2 1/2"</td> <td>316</td> <td>336</td> <td>.012 Ga.</td> </tr> </tbody> </table>	Diameter (inches)	Setting		Slot size	From (ft.)	To (ft.)	2 1/2"	316	336	.012 Ga.																						
Diameter (inches)		Setting			Gage																																						
	From (ft.)	To (ft.)																																									
4"	0	315	9 1/2 Lb Std																																								
Diameter (inches)	Setting		Slot size																																								
	From (ft.)	To (ft.)																																									
2 1/2"	316	336	.012 Ga.																																								
11) WELL TESTS: Was a pump test made? <input type="checkbox"/> Yes <input checked="" type="checkbox"/> No If yes by whom? _____ Yield: _____ gpm with _____ ft. drawdown after _____ hrs Bailer test _____ gpm with _____ ft. drawdown after _____ hrs Artesian flow _____ gpm Date _____ Temperature of water _____ Was a chemical analysis made? <input type="checkbox"/> Yes <input checked="" type="checkbox"/> No Did any strata contain undesirable water? <input type="checkbox"/> Yes <input type="checkbox"/> No Type of water? _____ depth of strata _____																																											
12) PUMP DATA: Manufacturer's Name <u>Red Jacket Pump Co.,</u> Type <u>Submersible</u> H.P. <u>5 HP</u> Designed pumping rate _____ gpm <input type="checkbox"/> gph <input type="checkbox"/> Type power unit <u>Electric</u> Depth to bowls, cylinder, jet, etc., <u>220</u> ft. below land surface.																																											
I hereby certify that this well was drilled by me (or under my supervision) and that each and all of the statements herein are true to the best of my knowledge and belief.																																											
NAME <u>R. B. Lowry</u> Water Well Drillers Registration No. <u>146</u> <small>(Type or Print)</small> Address <u>4012 Fulton Street</u> <u>Houston</u> <u>Texas</u> <small>(Street or RFD) (City) (State)</small> (Signed) <u>R. B. Lowry</u> <u>LOWRY WATER WELLS</u> <small>(Water Well Driller) (Company Name)</small>																																											
Please attach electric log, chemical analysis, and other pertinent information, if available.																																											



Map Key	Number of Records	Direction	Distance (mi/ft)	Site	DB
216	1 of 2	WSW	3.64 / 19,206.87	D'Andrea, Mark TX	WW HARRIS GAL

Well ID:	14275	Diameter (inches):	4
Aggre Lead Well:	14275	Year Drilled:	0
Permit No:	WP2023-109608	Depth Drilled:	300
Permit Start Date:	7/1/2023 3:04:00 PM	Depth frm Surf(ft):	280
Permit End Dt:	6/30/2024 3:04:00 PM	County:	H
Well Status:	O - Operable	Latitude:	29.724722
Regulatory Aarea:	2	Longitude:	-95.393055
Owner Name:	Dr. Mark D'Andrea		
Billing Contact:	NULL		
Billing Address:	2 1/2 Remington Ln		
Billing Address 2:	NULL		
Billing City:	Houston		
Billing State:	TX		
Billing Zip:	77005		
Correspondence:	NULL		
Provision:	F - Notice at time of permit issuance, one or more unresolved violations committed by the permittee have been referred to GM for compromise and settlement per Resolution No. 96-602. The issuance of the permit does not resolve or negate the violation(s) and permittee remains responsible for appropriate settlement or resolution of the violation(s).; SP9 - Permit is issued based on permitted allocation or 20% of total demand plus 0 MG of groundwater credits, whichever is smaller		
Water Usage:	R - Residential (Single Family) Irrigation		

Map Key	Number of Records	Direction	Distance (mi/ft)	Site	DB
216	2 of 2	WSW	3.64 / 19,206.87	Mark D'Andrea 2 1/2 Remington Ln Houston TX 77005	SDRW WELLS

Track NO: 544835
Date Submitted: 2020-06-03
Owner Name: Mark D'Andrea
Owner Address: 2 1/2 Remington Ln
Owner Address2:
Owner City: Houston
Owner State: TX
Owner Zip: 77005
County: Harris
Type of Work: New Well
Typ of Wrk Oth Descr:
Proposed Use: Irrigation
Prop Use Oth Descr:
Latitude: 29.724722
Longitude: -95.392778
Drilling Date Started: 2020-05-20
Drilling Date Completed: 2020-05-26
Chemical Analysis: No
Company Name: Ballard Water Well Co. LLC
Company Address: P.O. Box 970
CompanyAddress2:
Company City: Willis
Company State: TX
Company Zip: 77378
Company Country:
Data Source: Full SDR Database; SDRDB Well Location (Map)
Report Link: <https://www3.twdb.texas.gov/apps/waterdatainteractive/GetReports.aspx?Num=544835&Type=SDR-Well>

Well Borehole Information

Top Depth: 370
Bottom Depth: 400

Top Depth: 0
Bottom Depth: 370

Top Depth:
Bottom Depth: 400.0

Well Levels

Measurement: 165
Measurement Date: 2020-05-26

Well Strata

Water Type:

Good

Map Key	Number of Records	Direction	Distance (mi/ft)	Site	DB
217	1 of 1	W	3.64 / 19,227.49	American Service Co. TX	GWDB

Well Rep Track No:

State Well NO:

6521312

Owner Name:

American Service Co.

Drilling Start Dt:

Drilling Month:

Drilling Day:

Drilling Year:

1937

Well Depth:

584

Well Usage:

Plugged or Destroyed

Water Level Status:

Latitude:

29.7425000

Longitude:

-95.4002780

Data Source:

Groundwater Database (GWDB) Reports; GIS shapefile of GWDB well locations

Well Info Report:

<https://www3.twdb.texas.gov/apps/waterdatainteractive//GetReports.aspx?Num=6521312&Type=GWDB>

Document Link:

<https://www3.twdb.texas.gov/apps/waterdatainteractive//GetScannedImage.aspx?Num=6521312&Cnty=Harris>

<i>Map Key</i>	<i>Number of Records</i>	<i>Direction</i>	<i>Distance (mi/ft)</i>	<i>Site</i>	<i>DB</i>
218	1 of 1	WSW	3.65 / 19,263.20	HOUSTON LIGHT & POWER CO TX	TCEQ WELL LOGS

Grid No: 65-21-3J
Date Drilled: 11/08/1973
Owners Name: HOUSTON LIGHT & POWER CO
County: HARRIS
Water Usage: INDUSTRIAL
Static Level: 157
Depth Drilled: 400
Latitude: 29.725523
Longitude: -95.395172

end original copy by certified mail to the Texas Water Development Board, P. O. Box 13087, Austin, Texas 78711

State of Texas
WATER WELL REPORT

For TWDB use only
Well No. 65-21-31
Located on map N128
Received: 4/4
df

1) OWNER:
Person having well drilled Houston Light & Power Co. Address P. O. Box 1700, Houston, TX 77001
(Name) (Street or RFD) (City) (State)
Landowner Same Address Clodine Station, 13000 Blk Bissonet
(Name) (Street or RFD) (City) (State)

2) LOCATION OF WELL:
County Harris miles in _____ direction from _____
(N.E., S.W., etc.) (Town)
Locate by sketch map showing landmarks, roads, creeks, highway number, etc.*
SEE REVERSE SIDE
(Use reverse side if necessary)

3) TYPE OF WORK (Check):
New Well Deepening _____
Reconditioning _____ Plugging _____

4) PROPOSED USE (Check):
Domestic _____ Industrial Municipal _____
Irrigation _____ Test Well _____ Other _____

5) TYPE OF WELL (Check):
Rotary Driven _____ Dug _____
Cable _____ Jetted _____ Bored _____

6) WELL LOG:
Diameter of hole 4 in. Depth drilled 0 ft. Depth of completed well 400 ft. Date drilled 11-8-73
All measurements made from 0 ft. above ground level.

From (ft.)	To (ft.)	Description and color of formation material
0	24	Surface Clay
24	48	Yellow Clay
48	72	Yellow Clay
72	96	Sand & Clay
96	120	Rock
120	144	Sand
144	168	Clay
168	192	Clay
192	216	Rock & Sand
216	240	Rock & Sand
240	264	Clay (Over)

9) CASING:
Type: Old _____ New Steel _____ Plastic _____ Other _____
Cemented from _____ ft. to _____ ft.
Diameter (inches) _____ Setting From (ft.) _____ To (ft.) _____ Casing _____

10) SCREEN:
Type Stainless Steel Rod Base
Perforated Slotted _____
Diameter (inches) _____ Setting From (ft.) _____ To (ft.) _____ Slot Size _____

11) WELL TESTS:
Was a pump test made? Yes _____ No If yes, by whom? _____
Yield: _____ gpm with _____ ft. drawdown after _____ hrs.
Bailer test _____ gpm with _____ ft. drawdown after _____ hrs.
Artesian flow _____ gpm
Temperature of water _____

12) WATER QUALITY:
Was a chemical analysis made? Yes _____ No
Did any strata contain undesirable water? Yes _____ No _____
Type of water? _____ depth of strata _____

7) COMPLETION (Check):
Straight wall Gravel packed _____ Other _____
Under reamed _____ Open Hole _____

8) WATER LEVEL:
Static level 157 ft. below land surface Date 11-8-73
Artesian pressure _____ lbs. per square inch Date _____
Depth to pump bowls, cylinder, jet, etc., 252 ft. below land surface.

I hereby certify that this well was drilled by me (or under my supervision) and that each and all of the statements herein are true to the best of my knowledge and belief.

NAME R. B. Lowry Water Well Drillers Registration No. 146
(Type or Print)
ADDRESS 4012 Fulton, P. O. Box 8207, Houston, TX 77009
(Street or RFD) (City) (State)
(Signed) R. B. Lowry Lowry Water Wells
(Water Well Driller) (Company Name)

Please attach electric log, chemical analysis, and other pertinent information, if available.

*Additional instructions on reverse side.

Map Key	Number of Records	Direction	Distance (mi/ft)	Site	DB
219	1 of 1	E	3.65 / 19,280.60	Port City Compress & Warehouse Co. TX	GWDB

Well Rep Track No:

State Well NO:

6514914

Owner Name:

Port City Compress & Warehouse Co.

Drilling Start Dt:

Drilling Month:

Drilling Day:

Drilling Year:

Well Depth:

569

Well Usage:

Unused

Water Level Status:

Latitude:

29.7586120

Longitude:

-95.2794440

Data Source:

Groundwater Database (GWDB) Reports; GIS shapefile of GWDB well locations

Well Info Report:

<https://www3.twdb.texas.gov/apps/waterdatainteractive//GetReports.aspx?Num=6514914&Type=GWDB>

Document Link:

<https://www3.twdb.texas.gov/apps/waterdatainteractive//GetScannedImage.aspx?Num=6514914&Cnty=Harris>

<i>Map Key</i>	<i>Number of Records</i>	<i>Direction</i>	<i>Distance (mi/ft)</i>	<i>Site</i>	<i>DB</i>
220	1 of 1	WSW	3.65 / 19,283.75	DENNIS WRIGHT TX	TCEQ WELL LOGS

Grid No: 65-21-3
Date Drilled: 10/29/1997
Owners Name: DENNIS WRIGHT
County: HARRIS
Water Usage: DOMESTIC
Static Level: 197
Depth Drilled: 395
Latitude: 29.725883
Longitude: -95.394077

Send original copy by certified return receipt requested mail to: TNRCC, MC 177, P.O. Box 13087, Austin, TX 78711-3087

ATTENTION OWNER: Confidentiality Privilege Notice on on reverse side of Well Owner's copy (pink)		State of Texas WELL REPORT		Texas Water Well Drillers Advisory Council MC 177 P.O. Box 13087 Austin, TX 78711-3087 512-239-0530	
1) OWNER <u>DENNIS Wright</u> (Name)		ADDRESS <u>1029 WEST 21ST ST. Houston TX 77008</u> (Street or RFD) (City) (State) (Zip)			
2) ADDRESS OF WELL: County <u>HARRIS</u> # <u>1 Shadow Lawn Circle Houston TX</u> (Street, RFD or other) (City) (State) (Zip)		GRID # <u>65-21-3</u>			
3) TYPE OF WORK (Check): <input checked="" type="checkbox"/> New Well <input type="checkbox"/> Deepening <input type="checkbox"/> Reconditioning <input type="checkbox"/> Plugging		4) PROPOSED USE (Check): <input type="checkbox"/> Industrial <input type="checkbox"/> Irrigation <input type="checkbox"/> Injection <input type="checkbox"/> Public Supply <input type="checkbox"/> De-watering <input type="checkbox"/> Testwell If Public Supply well, were plans submitted to the TNRCC? <input type="checkbox"/> Yes <input type="checkbox"/> No		5)	
6) WELL LOG: Date Drilling: Started <u>10-27-97</u> Completed <u>10-29-97</u>		DIAMETER OF HOLE Dia. (in.) From (ft.) To (ft.) Surface <u>375</u> <u>378</u> <u>375</u> <u>395</u>		7) DRILLING METHOD (Check): <input type="checkbox"/> Driven <input type="checkbox"/> Air Rotary <input checked="" type="checkbox"/> Mud Rotary <input type="checkbox"/> Bored <input type="checkbox"/> Air Hammer <input type="checkbox"/> Cable Tool <input type="checkbox"/> Jetted <input type="checkbox"/> Other _____	
From (ft.) To (ft.) Description and color of formation material <u>0</u> <u>365</u> <u>Unconsolidated</u> <u>365</u> <u>395</u> <u>SAND</u>		8) Borehole Completion (Check): <input type="checkbox"/> Open Hole <input checked="" type="checkbox"/> Straight Wall <input type="checkbox"/> Underreamed <input type="checkbox"/> Gravel Packed <input type="checkbox"/> Other _____ If Gravel Packed give interval ... from _____ ft. to _____ ft.			
CASING, BLANK PIPE, AND WELL SCREEN DATA:					
		Dia. (in.) New or Used Steel, Plastic, etc. Perf., Slotted, etc. Screen Mfg., if commercial		Setting (ft.) From To	
		<u>4</u> <u>N</u> <u>PVC</u>		<u>0</u> <u>375</u>	
		<u>2</u> <u>N</u> <u>GALVANIZED</u>		<u>364</u> <u>385</u>	
		<u>2</u> <u>N</u> <u>PVC SCREEN</u>		<u>385</u> <u>395</u> <u>.014</u>	
9) CEMENTING DATA [Rule 338.44(1)] Cemented from <u>0</u> ft. to <u>15</u> ft. No. of sacks used <u>8</u> <u>385</u> ft. to <u>375</u> ft. No. of sacks used <u>3</u> Method used <u>Halliburton / TRIMME</u> Cemented by <u>BUSSELL & SON INC.</u> Distance to septic system field lines or other concentrated contamination _____ ft. Method of verification of above distance _____					
10) SURFACE COMPLETION <input type="checkbox"/> Specified Surface Slab Installed [Rule 338.44(2)(A)] <input checked="" type="checkbox"/> Specified Steel Sleeve Installed [Rule 338.44(3)(A)] <input type="checkbox"/> Pitless Adapter Used [Rule 338.44(3)(b)] <input type="checkbox"/> Approved Alternative Procedure Used [Rule 338.71]					
11) WATER LEVEL: Static level <u>197</u> ft. below land surface Date <u>10-29-97</u> Artesian flow _____ gpm. Date _____					
13) TYPE PUMP: <input type="checkbox"/> Turbine <input type="checkbox"/> Jet <input checked="" type="checkbox"/> Submersible <input type="checkbox"/> Cylinder <input type="checkbox"/> Other _____ Depth to pump bowls, cylinder, jet, etc., <u>252</u> ft.		12) PACKERS: FILE ID Type Depth SEQ # <u>K-Packer</u> <u>364</u> EMP # DESC. CD <u>FEB 04 1998</u>			
14) WELL TESTS: Type test: <input type="checkbox"/> Pump <input type="checkbox"/> Bailer <input checked="" type="checkbox"/> Jetted <input checked="" type="checkbox"/> Estimated Yield: <u>65</u> gpm with _____ ft. drawdown after _____ hrs.		15) WATER QUALITY: Did you knowingly penetrate any strata which contained undesirable constituents? <input type="checkbox"/> Yes <input checked="" type="checkbox"/> No If yes, submit "REPORT OF UNDESIRABLE WATER" Type of water? _____ Depth of strata _____ Was a chemical analysis made? <input type="checkbox"/> Yes <input checked="" type="checkbox"/> No			
I hereby certify that this well was drilled by me (or under my supervision) and that each and all of the statements herein are true to the best of my knowledge and belief. I understand that failure to complete items 1 thru 15 will result in the log(s) being returned for completion and resubmittal.					
COMPANY NAME <u>BUSSELL & SON INC.</u> (Type or print)		WELL DRILLER'S LICENSE NO. <u>2035</u>			
ADDRESS <u>PO Box 874</u> (Street or RFD)		<u>Tomball</u> (City)		<u>TEXAS 77377-0874</u> (State) (Zip)	
(Signed) <u>Craig Buswell</u> (Licensed Well Driller)		(Signed) _____ (Registered Driller Trainee)			
Please attach electric log, chemical analysis, and other pertinent information, if available.					

TNRCC-0199 (Rev. 05-21-96)

Map Key	Number of Records	Direction	Distance (mi/ft)	Site	DB
221	1 of 2	NE	3.66 / 19,313.61	General Metals Corp. TX	GWDB

Well Rep Track No:

State Well NO:

6514505

Owner Name:

General Metals Corp.

Drilling Start Dt:

Drilling Month:

Drilling Day:

Drilling Year:

1943

Well Depth:

217

Well Usage:

Unused

Water Level Status:

Latitude:

29.7938890

Longitude:

-95.3036120

Data Source:

Groundwater Database (GWDB) Reports; GIS shapefile of GWDB well locations

Well Info Report:

<https://www3.twdb.texas.gov/apps/waterdatainteractive//GetReports.aspx?Num=6514505&Type=GWDB>

Document Link:

<https://www3.twdb.texas.gov/apps/waterdatainteractive//GetScannedImage.aspx?Num=6514505&Cnty=Harris>

<i>Map Key</i>	<i>Number of Records</i>	<i>Direction</i>	<i>Distance (mi/ft)</i>	<i>Site</i>	<i>DB</i>
221	2 of 2	NE	3.66 / 19,313.61	General Metals Corp. TX	GWDB

Well Rep Track No:

State Well NO:

6514508

Owner Name:

General Metals Corp.

Drilling Start Dt:

Drilling Month:

Drilling Day:

Drilling Year:

1938

Well Depth:

912

Well Usage:

Unused

Water Level Status:

Latitude:

29.7941670

Longitude:

-95.3033340

Data Source:

Groundwater Database (GWDB) Reports; GIS shapefile of GWDB well locations

Well Info Report:

<https://www3.twdb.texas.gov/apps/waterdatainteractive//GetReports.aspx?Num=6514508&Type=GWDB>

Document Link:

<https://www3.twdb.texas.gov/apps/waterdatainteractive//GetScannedImage.aspx?Num=6514508&Cnty=Harris>

Map Key	Number of Records	Direction	Distance (mi/ft)	Site	DB
222	1 of 1	N	3.67 / 19,376.43	FREEDMAN BROTHERS PACKING CO. TX	WW HARRIS GAL

Well ID:	2334	Diameter (inches):	6
Aggre Lead Well:	2334	Year Drilled:	1972
Permit No:	W1993-2334-42441-0	Depth Drilled:	511
Permit Start Date:	7/1/1993	Depth frm Surf(ft):	360
Permit End Dt:	6/30/1994	County:	H
Well Status:	L - Lost	Latitude:	29.804722
Regulatory Aarea:	2	Longitude:	-95.342222
Owner Name:	FREEDMAN BROTHERS PACKING CO.		
Billing Contact:	NULL		
Billing Address:	P.O. Box 7789		
Billing Address 2:	NULL		
Billing City:	Houston		
Billing State:	TX		
Billing Zip:	77270		
Correspondence:	NULL		
Provision:	T - Requirement that the permittee must reduce its reliance on groundwater in accordance with requirements of the District Plan is suspended for term of permit.		
Water Usage:	I - Industrial		

<i>Map Key</i>	<i>Number of Records</i>	<i>Direction</i>	<i>Distance (mi/ft)</i>	<i>Site</i>	<i>DB</i>
223	1 of 1	S	3.68 / 19,417.30	BLACKWELL PLASTICS TX	TCEQ WELL LOGS

Grid No: 65-22-4
Date Drilled: 04/13/1993
Owners Name: BLACKWELL PLASTICS
County: HARRIS
Water Usage: INDUSTRIAL
Static Level: 188
Depth Drilled: 451
Latitude: 29.697886
Longitude: -95.33277

STATE OF TEXAS WATER WELL REPORT

1) OWNER: BLACKWELL PLASTICS ADDRESS: 5606 CAVANAUGH CITY: HOUSTON STATE: TX ZIP: 77021-
 2) LOCATION OF WELL: County: HARRIS 10 miles in N direction from PEARLAND

LEGAL DESCRIPTION SEE ATTACHED MAP

3) TYPE OF WORK: NEW WELL 4) PROPOSED USE: INDUSTRIAL 5) DRILLING METHOD: MUD ROTARY

6) WELL LOG: 00684 DIAMETER OF HOLE 7) BOREHOLE METHOD:
 DIAMETER FROM TO TWO STRING/K-PACKER
 6.75 0 425' IF GRAVEL... FROM FT. TO FT.
 3.875 425' 451' FROM FT. TO FT.

DATE DRILLED: 04/13/93

8) CASING, BLANK PIPE, AND WELL SCREEN DATA:

DIA	NEW/USED	DESCRIPTION	FROM	TO	GAGE CASING SCREEN
4	N	P.V.C. SCH.40	0	425'	CASING
2.5	N	P.V.C. SCH.40	416'	426'	LINER
2.5	N	P.V.C. - SLOTTED	426'	431'	.006
2.5	N	P.V.C. - SLOTTED	431'	451'	.008

GEOLOGICAL DESCRIPTION:

FROM	TO	DESCRIPTION
0	3	SOIL
3	42	CLAY-BROWN
42	43	ROCK
43	85	SAND-TAN-.006-.008 SAND-TAN-.010-.012
85	205	CLAY-BLUE CLAY-RED
205	218	BROKEN SAND & CLAY
218	244	SAND-GRAY-.006-.008 SAND-GRAY-.010-.012
244	274	CLAY-BLUE
274	293	SAND-GRAY-.010-.012
293	323	CLAY-RED CLAY-BLUE
323	330	SAND-GRAY-.006-.008 SAND-GRAY-.010-.012
330	352	CLAY-RED
352	354	SAND-GRAY-.006-.008
354	360	CLAY-BLUE
360	365	SAND-GRAY-.006-.008



(9) CEMENTING DATA:
 : Cemented from 0 FT. TO 425 FT.
 : FT. TO FT.
 : Method used: PRESSURE-HALIBURTON
 : Cemented by: AWMS

(10) SURFACE COMPLETION:
 : APP. ALTER. PROCD.

(11) WATER LEVEL:
 : STATIC LEVEL : 188' FT. DATE: 04/15/93
 : ARTESIAN FLOW: GPM. DATE:

(12) PACKERS: TYPE DEPTH
 : ----- -----
 : ----- -----
 : ----- -----

13) TYPE PUMP: 14) WELL TEST:
 SUBMERSIBLE JETTED
 DEPTH TO PUMP: 273' YIELD: 100 GPM WITH FT DRAWDOWN AFTER HRS

15) WATER QUALITY:
 TYPE OF WATER: GOOD DEPTH OF STRATA: 451' NO CHEMICAL ANALYSIS MADE
 NO STRATA OF UNDESIRABLE WATER PENETRATED

COMPANY NAME: ALMEDA WATER WELL SERVICE WATER WELL DRILLER'S LICENSE NO.: 843,2703,2843 : FOR TDWR USE ONLY
 ADDRESS: P. O. BOX 266 CITY: MANVEL STATE: TX ZIP CODE: 77578 : WELL NO. : LOCATED ON MAP 65.22.4

I HEREBY CERTIFY THAT THIS WELL WAS DRILLED BY ME (OR UNDER MY SUPERVISION) AND THAT EACH AND ALL OF THE STATEMENTS HEREIN ARE TRUE TO THE BEST OF MY KNOWLEDGE AND BELIEF. I UNDERSTAND THAT FAILURE TO COMPLETE ITEMS 1 THRU 12 WILL RESULT IN THE LOG(S) BEING RETURNED FOR COMPLETION AND RESUBMITTAL.

(signed) Mike Pyburn (signed) _____
 (LICENSED WATER WELL DRILLER) (REGISTERED DRILLER TRAINEE)

STATE OF TEXAS WATER WELL REPORT (PAGE 2)

OWNER: BLACKWELL PLASTICS	ADDRESS: 5606 CAVANAUGH	CITY: HOUSTON	STATE: TX	ZIP: 77021-
365	420 CLAY-RED SHALE	:		
420	426 BROKEN SAND & CLAY	:		
426	451 SAND-TAN-.006-.008 SAND-TAN-.010-.012	:		

RECEIVED
 SEP 07 1993
 TEXAS WATER COMMISSION

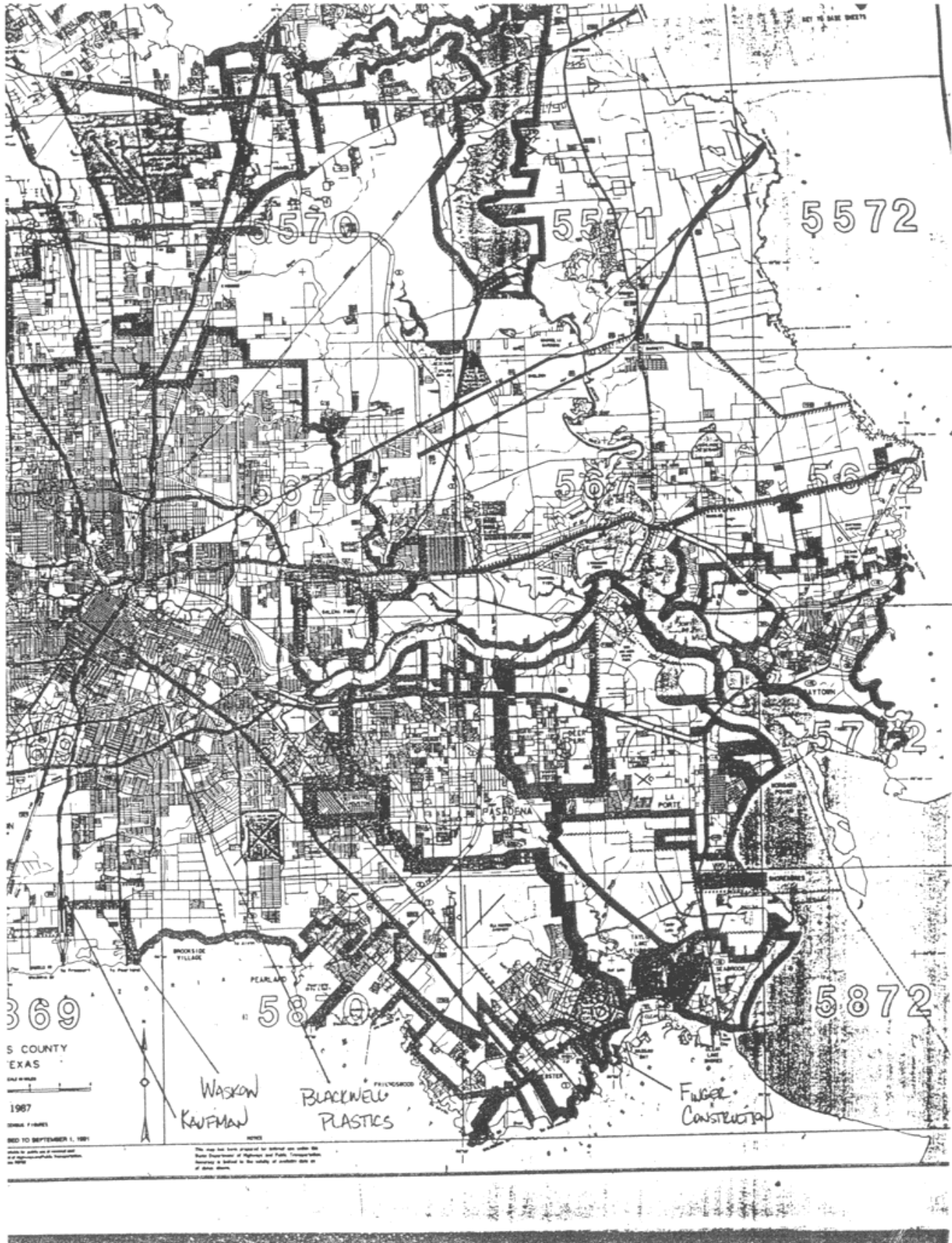

<i>Map Key</i>	<i>Number of Records</i>	<i>Direction</i>	<i>Distance (mi/ft)</i>	<i>Site</i>	<i>DB</i>
224	1 of 1	WSW	3.68 / 19,445.25	WINDI PHILLIPS TX	TCEQ WELL LOGS

Grid No: 65-22-4
Date Drilled: 09/29/1997
Owners Name: WINDI PHILLIPS
County: HARRIS
Water Usage: IRRIGATION
Static Level: 200
Depth Drilled: 522
Latitude: 29.727027
Longitude: -95.395388

Send original copy by certified return receipt requested to TNRCC, MC 177, P.O. Box 13087, Austin, TX 78711-3087

ATTENTION OWNER: Confidentiality Privilege Notice on on reverse side of Well Owner's copy (pink)		State of Texas WELL REPORT		Texas Water Well Drillers Advisory Council MC 177 P.O. Box 13087 Austin, TX 78711-3087 512-239-0530																																																																		
1) OWNER <u>WINDI PHILLIPS</u> (Name)		ADDRESS <u>1310 SOUTH BLVD. Houston Tx. 77006</u> (Street or RFD) (City) (State) (Zip)																																																																				
2) ADDRESS OF WELL: County <u>HARRIS</u>		<u>1310 SOUTH BLVD. Houston Tx. 77006</u> (Street, RFD or other) (City) (State) (Zip)		GRID # <u>65-22-4</u>																																																																		
3) TYPE OF WORK (Check): <input checked="" type="checkbox"/> New Well <input type="checkbox"/> Deepening <input type="checkbox"/> Reconditioning <input type="checkbox"/> Plugging		4) PROPOSED USE (Check): <input type="checkbox"/> Monitor <input type="checkbox"/> Environmental Soil Boring <input type="checkbox"/> Domestic <input type="checkbox"/> Industrial <input checked="" type="checkbox"/> Irrigation <input type="checkbox"/> Injection <input type="checkbox"/> Public Supply <input type="checkbox"/> De-watering <input type="checkbox"/> Testwell If Public Supply well, were plans submitted to the TNRCC? <input type="checkbox"/> Yes <input type="checkbox"/> No		5)																																																																		
6) WELL LOG: Date Drilling: Started <u>9-25</u> 19 <u>97</u> Completed <u>9-29</u> 19 <u>97</u>		DIAMETER OF HOLE <table border="1" style="width:100%; border-collapse: collapse; font-size: x-small;"> <tr> <th style="width: 25%;">Dia. (in.)</th> <th style="width: 25%;">From (ft.)</th> <th style="width: 25%;">To (ft.)</th> <th style="width: 25%;"></th> </tr> <tr> <td>7-7/8</td> <td>Surface</td> <td>514</td> <td></td> </tr> <tr> <td>4-1/2</td> <td>514</td> <td>522</td> <td></td> </tr> </table>		Dia. (in.)	From (ft.)	To (ft.)		7-7/8	Surface	514		4-1/2	514	522		7) DRILLING METHOD (Check): <input type="checkbox"/> Driven <input type="checkbox"/> Air Rotary <input checked="" type="checkbox"/> Mud Rotary <input type="checkbox"/> Bored <input type="checkbox"/> Air Hammer <input type="checkbox"/> Cable Tool <input type="checkbox"/> Jetted <input type="checkbox"/> Other _____																																																						
Dia. (in.)	From (ft.)	To (ft.)																																																																				
7-7/8	Surface	514																																																																				
4-1/2	514	522																																																																				
From (ft.) To (ft.) Description and color of formation material		8) Borehole Completion (Check): <input type="checkbox"/> Open Hole <input type="checkbox"/> Straight Wall <input type="checkbox"/> Underreamed <input type="checkbox"/> Gravel Packed <input checked="" type="checkbox"/> Other <u>2-STRINGS</u> If Gravel Packed give interval ... from _____ ft. to _____ ft.																																																																				
<table border="1" style="width:100%; border-collapse: collapse; font-size: x-small;"> <tr> <th style="width: 15%;">From (ft.)</th> <th style="width: 15%;">To (ft.)</th> <th style="width: 70%;">Description and color of formation material</th> </tr> <tr> <td></td> <td></td> <td><u>0-30 CLAY</u></td> </tr> <tr> <td></td> <td></td> <td><u>30-80 SAND</u></td> </tr> <tr> <td></td> <td></td> <td><u>80-140 RED CLAY-SHALE</u></td> </tr> <tr> <td></td> <td></td> <td><u>140-240 SAND</u></td> </tr> <tr> <td></td> <td></td> <td><u>240-320 SHALE + RED CLAY</u></td> </tr> <tr> <td></td> <td></td> <td><u>320-460 SAND</u></td> </tr> <tr> <td></td> <td></td> <td><u>460-480 CLAY</u></td> </tr> <tr> <td></td> <td></td> <td><u>480-522 SAND</u></td> </tr> </table>		From (ft.)	To (ft.)	Description and color of formation material			<u>0-30 CLAY</u>			<u>30-80 SAND</u>			<u>80-140 RED CLAY-SHALE</u>			<u>140-240 SAND</u>			<u>240-320 SHALE + RED CLAY</u>			<u>320-460 SAND</u>			<u>460-480 CLAY</u>			<u>480-522 SAND</u>	CASING, BLANK PIPE, AND WELL SCREEN DATA: <table border="1" style="width:100%; border-collapse: collapse; font-size: x-small;"> <tr> <th rowspan="2">Dia. (in.)</th> <th rowspan="2">New or Used</th> <th rowspan="2">Steel, Plastic, etc. Perf., Slotted, etc. Screen Mfg., if commercial</th> <th colspan="2">Setting (ft.)</th> <th rowspan="2">Gage Casting Screen</th> </tr> <tr> <th>From</th> <th>To</th> </tr> <tr> <td>5"</td> <td>N</td> <td>PVC CASINGS</td> <td>514</td> <td>0</td> <td>SDE17</td> </tr> <tr> <td>2 1/2"</td> <td>N</td> <td>PVC SCREEN</td> <td>522</td> <td>514</td> <td>.012</td> </tr> <tr> <td>2 1/2"</td> <td>N</td> <td>PVC LINER</td> <td>536</td> <td>512</td> <td>SC40</td> </tr> <tr> <td>2 1/2"</td> <td>N</td> <td>PVC SCREEN</td> <td>546</td> <td>536</td> <td>.006</td> </tr> <tr> <td>2 1/2"</td> <td>N</td> <td>PVC LINER</td> <td>512</td> <td>490</td> <td>SC40</td> </tr> </table>				Dia. (in.)	New or Used	Steel, Plastic, etc. Perf., Slotted, etc. Screen Mfg., if commercial	Setting (ft.)		Gage Casting Screen	From	To	5"	N	PVC CASINGS	514	0	SDE17	2 1/2"	N	PVC SCREEN	522	514	.012	2 1/2"	N	PVC LINER	536	512	SC40	2 1/2"	N	PVC SCREEN	546	536	.006	2 1/2"	N	PVC LINER	512	490	SC40
		From (ft.)	To (ft.)	Description and color of formation material																																																																		
		<u>0-30 CLAY</u>																																																																				
		<u>30-80 SAND</u>																																																																				
		<u>80-140 RED CLAY-SHALE</u>																																																																				
		<u>140-240 SAND</u>																																																																				
		<u>240-320 SHALE + RED CLAY</u>																																																																				
		<u>320-460 SAND</u>																																																																				
		<u>460-480 CLAY</u>																																																																				
		<u>480-522 SAND</u>																																																																				
Dia. (in.)	New or Used	Steel, Plastic, etc. Perf., Slotted, etc. Screen Mfg., if commercial	Setting (ft.)		Gage Casting Screen																																																																	
			From	To																																																																		
5"	N	PVC CASINGS	514	0	SDE17																																																																	
2 1/2"	N	PVC SCREEN	522	514	.012																																																																	
2 1/2"	N	PVC LINER	536	512	SC40																																																																	
2 1/2"	N	PVC SCREEN	546	536	.006																																																																	
2 1/2"	N	PVC LINER	512	490	SC40																																																																	
(Use reverse side of Well Owner's copy, if necessary)		9) CEMENTING DATA [Rule 338.44(1)] Cemented from <u>514</u> ft. to <u>214</u> ft. No. of sacks used <u>30</u> <u>0</u> ft. to <u>15</u> ft. No. of sacks used <u>15</u> Method used <u>HALLI BURTON</u> Cemented by <u>ROBINSON WATER WELL SERVICE, INC.</u> Distance to septic system field lines or other concentrated contamination <u>N/A</u> ft. Method of verification of above distance <u>N/A</u>																																																																				
13) TYPE PUMP: <input type="checkbox"/> Turbine <input type="checkbox"/> Jet <input checked="" type="checkbox"/> Submersible <input type="checkbox"/> Cylinder <input type="checkbox"/> Other _____ Depth to pump bowls, cylinder, jet, etc., <u>299</u> ft.		10) SURFACE COMPLETION <input type="checkbox"/> Specified Surface Slab Installed [Rule 338.44(2)(A)] <input checked="" type="checkbox"/> Specified Steel Sleeve Installed [Rule 338.44(3)(A)] <input type="checkbox"/> Pitless Adapter Used [Rule 338.44(3)(b)] <input type="checkbox"/> Approved Alternative Procedure Used [Rule 338.71]																																																																				
14) WELL TESTS: Type test: <input type="checkbox"/> Pump <input type="checkbox"/> Bailer <input checked="" type="checkbox"/> Jetted <input type="checkbox"/> Estimated Yield: _____ gpm with _____ ft. drawdown after _____ hrs.		11) WATER LEVEL: Static level <u>200</u> ft. below land surface Date <u>9-29-97</u> Artesian flow _____ gpm. Date _____																																																																				
15) WATER QUALITY: Did you knowingly penetrate any strata which contained undesirable constituents? <input type="checkbox"/> Yes <input checked="" type="checkbox"/> No If yes, submit "REPORT OF UNDESIRABLE WATER" Type of water? _____ Depth of strata _____ Was a chemical analysis made? <input type="checkbox"/> Yes <input checked="" type="checkbox"/> No		12) PACKERS: Type <u>K</u> Depth <u>490</u>																																																																				
I hereby certify that this well was drilled by me (or under my supervision) and that each and all of the statements herein are true to the best of my knowledge and belief. I understand that failure to complete items 1 thru 15 will result in the log(s) being returned for completion and resubmittal.																																																																						
COMPANY NAME <u>ROBINSON WATER WELL SERVICE, INC.</u> (Type or print)		WELL DRILLER'S LICENSE NO. <u>1464 WPTK</u>																																																																				
ADDRESS <u>11819 W. MONTGOMERY RD.</u> (Street or RFD)		<u>Houston</u> (City)		<u>TX 77086</u> (State) (Zip)																																																																		
(Signed) <u>Rob Robinson B.S.</u> (Licensed Well Driller)		(Signed) _____ (Registered Driller Trainee)																																																																				
Please attach electric log, chemical analysis, and other pertinent information, if available.																																																																						

<i>Map Key</i>	<i>Number of Records</i>	<i>Direction</i>	<i>Distance (mi/ft)</i>	<i>Site</i>	<i>DB</i>
225	1 of 3	WSW	3.68 / 19,453.00	MR HENDERSON TX	TCEQ WELL LOGS

Grid No: 65-21-3
Date Drilled: 10/01/1986
Owners Name: MR HENDERSON
County: HARRIS
Water Usage: DOMESTIC
Static Level: 227
Depth Drilled: 400
Latitude: 29.724239
Longitude: -95.393611

-9 mi: SINL
1-1 mi: WIF WL# 29 ✓

Please use black ink. Send original copy by certified mail to the Texas Water Commission P.O. Box 13087 Austin, Texas 78711

State of Texas
WATER WELL REPORT
Texas Water Well Drillers Board
P. O. Box 13087
Austin, Texas 78711

ATTENTION OWNER: Confidentiality Privilege Notice on Reverse Side

1) OWNER Mr. Henderson Address #5 Remington Ln, Hts TX 78005
(Name) (Street or RFD) (City) (State) (Zip)

2) LOCATION OF WELL: # 4 Remington
County TARRANT miles in _____ direction from _____
(N.E., S.W., etc.) (Town)

Driller must complete the legal description to the right with distance and direction from two intersecting section or survey lines, or he must locate and identify the well on an official Quarter- or Half-Scale Texas County General Highway Map and attach the map to this form.

Legal description: Section No. _____ Block No. _____ Township _____
Abstract No. _____ Survey Name _____
Distance and direction from two intersecting section or survey lines _____

See attached map. 65-16-4 map

3) TYPE OF WORK (Check): New Well Deepening Reconditioning Plugging

4) PROPOSED USE (Check): Domestic Industrial Monitor Public Supply Irrigation Test Well Injection Other _____

5) DRILLING METHOD (Check): Driven Mud Rotary Air Hammer Jetted Bored Air Rotary Cable Tool Other _____

6) WELL LOG: Date Drilling: Started 9/20/86 Completed 9/11/86

From (ft.)	To (ft.)	DIAMETER OF HOLE			Description and color of formation material
		Dia. (in.)	From (ft.)	To (ft.)	
0	35				Top Soil + Clay
35	62				Surface Sand
62	145	4	Surface	100	Clay
145	150	3 1/2			Sand
150	315	2 1/2			Clay
315	320	2 1/2			Sand
320	340				Clay
340	350				Sand
350	370				Clay + Sand Straks
370	400				Sand

7) BOREHOLE COMPLETION: Open Hole Straight Wall Underreamed Gravel Packed Other _____
If Gravel Packed give interval ... from _____ ft. to _____ ft.

8) CASING, BLANK PIPE, AND WELL SCREEN DATA:

Dia. (in.)	New or Used	Steel, Plastic, etc. Perf., Slotted, etc. Screen Mfg., if commercial	Setting (ft.)		Gage Casing Screen
			From	To	
4	N	PVC	0	380	
3 1/2	N	Galv.	374	380	
2 1/2	N	PVC	350	390	016
2 1/2	N	PVC	390	400	020

9) CEMENTING DATA [Rule 319.44(b)]
Cemented from 0 ft. to 10 ft. No. of Sacks Used 2
330 ft. to 350 ft. No. of Sacks Used 5
Method used Haliburton
Cemented by Bussell & Son, Inc

10) SURFACE COMPLETION Specified Surface Slab Installed [Rule 319.44(c)] Pitless Adapter Used [Rule 319.44(d)] Approved Alternative Procedure Used [Rule 319.71]

11) WATER LEVEL: Static level 227 ft. below land surface Date 10/1/86
Artesian flow _____ gpm. Date _____

12) PACKERS: Type _____ Depth _____

13) TYPE PUMP: Turbine Jet Submersible Cylinder Other _____
Depth to pump bowls, cylinder, jet, etc., _____ ft.

14) WELL TESTS: Type Test: Pump Bailor Jetted Estimated
Yield: 15 gpm with 10 ft. drawdown after 2 hrs.

15) WATER QUALITY: Did you knowingly penetrate any strata which contained undesirable water? Yes No
If yes, submit "REPORT OF UNDESIRABLE WATER"
Type of water? _____ Depth of strata _____
Was a chemical analysis made? Yes No

I hereby certify that this well was drilled by me (or under my supervision) and that each and all of the statements herein are true to the best of my knowledge and belief. I understand that failure to complete items 1 thru 12 will result in the log(s) being returned for completion and resubmittal.

COMPANY NAME Bussell & Son, Inc Water Well Driller's License No. 2035
(Type or Print)

ADDRESS P.O. Box 874 Tomball TX 77375
(Street or RFD) (City) (State) (Zip)

(Signed) raig Bussell (Registered Water Well Driller) (Signed) _____ (Registered Professional Engineer)

Please attach electric log, chemical analysis, and other pertinent information, if available. For TWC use only. Well No. 65-21-3 Located on map _____

TWC-0392 (Rev. 06-10-85)

TEXAS WATER COMMISSION COPY

<i>Map Key</i>	<i>Number of Records</i>	<i>Direction</i>	<i>Distance (mi/ft)</i>	<i>Site</i>	<i>DB</i>
225	2 of 3	WSW	3.68 / 19,453.00	MR HENDERSON TX	TCEQ WELL LOGS

Grid No: 65-21-3
Date Drilled: 10/10/1986
Owners Name: MR HENDERSON
County: HARRIS
Water Usage: DOMESTIC
Static Level: 227
Depth Drilled: 400
Latitude: 29.723514
Longitude: -95.393233

State of Texas
WATER WELL REPORT
Texas Water Well Drillers Board
P. O. Box 13087
Austin, Texas 78711

ATTENTION OWNER: Confidentiality Privilege Notice on Reverse Side

1) OWNER Mr. Henderson Address #5 Remington Hsta TX 78005
(Name) (Street or RFD) (City) (State) (Zip)

2) LOCATION OF WELL # 4 Remington LW.
County Harris miles in _____ direction from _____
(N.E., S.W., etc.) (Town)

3) TYPE OF WORK (Check):
 New Well Deepening Domestic Industrial Monitor Public Supply
 Reconditioning Plugging Irrigation Test Well Injection Other Supply

4) PROPOSED USE (Check):
 Domestic Industrial Monitor Public Supply
 Irrigation Test Well Injection Other Supply

5) DRILLING METHOD (Check):
 Mud Rotary Air Hammer Jetted Bored
 Air Rotary Cable Tool Other _____

6) WELL LOG:
 Date Drilling: Started 10-9-86 Completed 10-10-86
 DIAMETER OF HOLE: Dia. (in.) From (ft.) To (ft.)
6.34 Surface 400

7) BOREHOLE COMPLETION:
 Open Hole Straight Wall Underreamed
 Gravel Packed Other _____
 If Gravel Packed give interval ... from _____ ft. to _____ ft.

8) CASING, BLANK PIPE, AND WELL SCREEN DATA:

From (ft.)	To (ft.)	Description and color of formation material	Dia. (in.)	New or Used	Steel, Plastic, etc. Perf., Slotted, etc. Screen Mgt., if commercial	Setting (ft.)		Gage Casing Screen
						From	To	
0	35	TOP SOIL & CLAY						
35	62	SURFACE SAND						
62	145	CLAY	4	N	PVC	0	380	
145	150	SAND	2	N	Galvanized	374	380	
150	315	CLAY	2	N	PVC	380	390	0.14
315	320	SAND	2	N	PVC	390	400	0.20
320	340	CLAY						
340	350	SAND						
350	370	CLAY & SAND STRATS						
370	400	SAND						

9) CEMENTING DATA [Rule 319.44(b)]
 Cemented from 0 ft. to 10 ft. No. of Sacks Used 2
370 ft. to 380 ft. No. of Sacks Used 5
 Method used Halliburton
 Cemented by Bussell & Son, Inc.

10) SURFACE COMPLETION
 Specified Surface Slab Installed [Rule 319.44(c)]
 Pitless Adapter Used [Rule 319.44(d)]
 Approved Alternative Procedure Used [Rule 319.71]

11) WATER LEVEL:
 Static level 227 ft. below land surface Date 10/10/86
 Artesian flow _____ gpm. Date _____

12) PACKERS: Type _____ Depth _____

13) TYPE PUMP:
 Turbine Jet Submersible Cylinder
 Other _____
 Depth to pump bowls, cylinder, jet, etc., _____ ft.

14) WELL TESTS:
 Type Test: Pump Bailor Jetted Estimated
 Yield: 40 gpm with 30 ft. drawdown after 2 hrs.

5) WATER QUALITY:
 Did you knowingly penetrate any strata which contained undesirable water? Yes No
 If yes, submit "REPORT OF UNDESIRABLE WATER"
 Type of water? _____ Depth of strata _____
 Was a chemical analysis made? Yes No

I here by certify that this well was drilled by me (or under my supervision) and that each and all of the statements herein are true to the best of my knowledge and belief. I understand that failure to complete items 1 thru 12 will result in the log(s) being returned for completion and resubmittal.

COMPANY NAME Bussell & Son, Inc. Water Well Driller's License No. 2035
(Type or Print)

ADDRESS P.O. Box 874 Tomball TX 77375
(Street or RFD) (City) (State) (Zip)

Signed raig Bussell (Signed) _____
(Licensed Water Well Driller) (Registered Driller Trainee)

*Please attach electric log, chemical analysis, and other pertinent information, if available.
 For TWC use only: Well No. 65-21-3 Located on map _____

©0392 (Rev. 06-10-85) TEXAS WATER COMMISSION COPY



<i>Map Key</i>	<i>Number of Records</i>	<i>Direction</i>	<i>Distance (mi/ft)</i>	<i>Site</i>	<i>DB</i>
225	3 of 3	WSW	3.68 / 19,453.00	MR HENDERSON TX	TCEQ WELL LOGS

Grid No: 65-21-3
Date Drilled: 10/09/1986
Owners Name: MR HENDERSON
County: HARRIS
Water Usage: DOMESTIC
Static Level: 227
Depth Drilled: 400
Latitude: 29.72424
Longitude: -95.393615

9 mi SINK
1 mi WIER 101 31

Please use black ink. Send original copy by certified mail to the Texas Water Commission P.O. Box 13087 Austin, Texas 78711

State of Texas
WATER WELL REPORT

Texas Water Well Drillers Board
P. O. Box 13087
Austin, Texas 78711

ATTENTION OWNER: Confidentiality Privilege Notice on Reverse Side

1) OWNER Mr. Henderson Address #5 Remington Ln. Hstn. TX. 77005
(Name) (Street or RFD) (City) (State) (Zip)

2) LOCATION OF WELL: # 4 Remington Ln.
County Harris miles in _____ direction from _____
(Town)

Legal description: Section No. _____ Block No. _____ Township _____
Abstract No. _____ Survey Name _____
Distance and direction from two intersecting section or survey lines _____

See attached map. Map 65-16-4

3) TYPE OF WORK (Check): New Well Deepening Reconditioning Plugging

4) PROPOSED USE (Check): Domestic Industrial Monitor Public Supply Irrigation Test Well Injection Other Supply

5) DRILLING METHOD (Check): Mud Rotary Air Hammer Jetted Bored Air Rotary Cable Tool Other _____

6) WELL LOG:

Date Drilling:	DIAMETER OF HOLE		
	Started	Completed	
10-8-86	10-9-86		

From (ft.)	To (ft.)	Description and color of formation material	Dia. (in.)	New or Used	Steel, Plastic, etc. Perf., Slotted, etc. Screen Mfg., if commercial	Setting (ft.)		Gage Casing Screen
						From	To	
0	-35	Top Soil + Clay						
35	-62	Surface Sand	4	N	PVC	0	380	
62	-145	Clay	2	N	Galvanized	374	380	
145	-150	Sand	2	N	P.U.C.	380	390	.014
150	-315	Clay	2	N	P.U.C.	390	400	.020
315	-320	Sand						
320	-340	Clay						
340	-350	Sand						
350	-370	Clay & Sand streaks						
370	-400	Sand						

7) BOREHOLE COMPLETION: Open Hole Straight Wall Underreamed
 Gravel Packed Other _____
If Gravel Packed give interval . . . from _____ ft. to _____ ft.

8) CASING, BLANK PIPE, AND WELL SCREEN DATA:

9) CEMENTING DATA [Rule 319.44(b)]
Cemented from 0 ft. to 10 ft. No. of Sacks Used 2
330 ft. to 380 ft. No. of Sacks Used 5
Method used Haliburton
Cemented by Bussell & Son, Inc.

10) SURFACE COMPLETION
 Specified Surface Slab Installed [Rule 319.44(c)]
 Pitless Adapter Used [Rule 319.44(d)]
 Approved Alternative Procedure Used [Rule 319.71]

11) WATER LEVEL:
Static level 227 ft. below land surface Date 10/9/86
Artesian flow _____ gpm. Date _____

12) PACKERS: Type Depth

13) TYPE PUMP:
 Turbine Jet Submersible Cylinder
 Other _____
Depth to pump bowls, cylinder, jet, etc., _____ ft.

14) WELL TESTS:
Type Test: Pump Bailer Jetted Estimated
Yield: 40 gpm with 30 ft. drawdown after 2 hrs.

15) WATER QUALITY:
Did you knowingly penetrate any strata which contained undesirable water? Yes No
If yes, submit "REPORT OF UNDESIRABLE WATER"
Type of water? _____ Depth of strata _____
Was a chemical analysis made? Yes No

I hereby certify that this well was drilled by me (or under my supervision) and that each and all of the statements herein are true to the best of my knowledge and belief. I understand that failure to complete items 1 thru 12 will result in the log(s) being returned for completion and resubmittal.

COMPANY NAME Bussell & Son, Inc. Water Well Driller's License No. 2035
(Type or Print)

ADDRESS P.O. Box 874 Tomball TX 77375
(Street or RFD) (City) (State) (Zip)

(Signed) Raig Bussell (Signed) _____
(Licensed Water Well Driller) (Registered Driller Trainee)

Please attach electric log, chemical analysis, and other pertinent information, if available.

For TWC use only
Well No. 65-21-3
Located on map _____

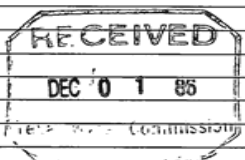

<i>Map Key</i>	<i>Number of Records</i>	<i>Direction</i>	<i>Distance (mi/ft)</i>	<i>Site</i>	<i>DB</i>
226	1 of 1	N	3.68 / 19,456.74	C.G. VAUGHN TX	TCEQ WELL LOGS

Grid No: 65-14-4J
Date Drilled: 04/12/1985
Owners Name: C.G. VAUGHN
County: HARRIS
Water Usage: DOMESTIC
Static Level: 180
Depth Drilled: 292
Latitude: 29.805405
Longitude: -95.345374

Send original copy by certified mail to the Texas Department of Water Resources P. O. Box 13087 Austin, Texas 78711

State of Texas WATER WELL REPORT

Texas Water Well Drillers Board P. O. Box 13087 Austin, Texas 78711

ATTENTION OWNER: Confidentiality Privilege Notice on Reverse Side

1) OWNER: C. H. Vaughn Address: 5025 Madra Hunter TX
2) LOCATION OF WELL: County: Harris miles in direction from

Driller must complete the legal description to the right with distance and direction from two intersecting section or survey lines, or he must locate and identify the well on an official Quarter- or Half-Scale Texas County General Highway Map and attach the map to this form.

See attached map. - Not attached

3) TYPE OF WORK (Check): New Well, Deepening, Reconditioning, Plugging
4) PROPOSED USE (Check): Domestic, Industrial, Public Supply, Irrigation, Test Well, Other
5) DRILLING METHOD (Check): Mud Rotary, Air Hammer, Driven, Bored, Air Rotary, Cable Tool, Jetted, Other

6) WELL LOG: Date drilled: 4-12-85
DIAMETER OF HOLE: Dia. (in.) From (ft.) To (ft.) Surface
7) BOREHOLE COMPLETION: Open Hole, Straight Wall, Underreamed, Gravel Packed, Other: 2 Strigs

Table with columns: From (ft.), To (ft.), Description and color of formation material, Dia. (in.), New or Used, Steel, Plastic, etc. Perf., Slotted, etc. Screen Mfg., if commercial, Setting (ft.) From, To, Gage Casing Screen

CEMENTING DATA: Cemented from 0 ft. to 280 ft. Method used: Pressure Cemented by: Island etc

9) WATER LEVEL: Static level: 180 ft. below land surface Date: 4-13-85

10) PACKERS: Type: 4x2 1/2 K Packin Depth: 275

RECEIVED AUG 20 1985

DEPT. OF WATER RESOURCES (Use reverse side if necessary)

11) TYPE PUMP: Turbine, Jet, Submersible, Cylinder
12) WELL TESTS: Type Test, Pump, Baller, Jetted, Estimated

I hereby certify that this well was drilled by me (or under my supervision) and that each and all of the statements herein are true to the best of my knowledge and belief. COMPANY NAME: All Upstate W. Well Water Well Driller's License No. 1929 ADDRESS: 25330 Richard Rd Spring TX 77386 (Signed) O.R. Billings (Licensed Water Well Driller) (Signed) (Registered Driller Trainee)

Map Key	Number of Records	Direction	Distance (mi/ft)	Site	DB
227	1 of 2	ENE	3.70 / 19,530.70	City of Houston PleasantvilleDist 17 TX	GWDB

Well Rep Track No:
State Well NO: 6514901
Owner Name: City of Houston PleasantvilleDist 17
Drilling Start Dt:
Drilling Month:
Drilling Day:
Drilling Year: 1946
Well Depth: 858
Well Usage: Unused
Water Level Status:
Latitude: 29.7677780
Longitude: -95.2802780
Data Source: Groundwater Database (GWDB) Reports; GIS shapefile of GWDB well locations
Well Info Report: <https://www3.twdb.texas.gov/apps/waterdatainteractive//GetReports.aspx?Num=6514901&Type=GWDB>
Document Link: <https://www3.twdb.texas.gov/apps/waterdatainteractive//GetScannedImage.aspx?Num=6514901&Cnty=Harris>

<i>Map Key</i>	<i>Number of Records</i>	<i>Direction</i>	<i>Distance (mi/ft)</i>	<i>Site</i>	<i>DB</i>
227	2 of 2	ENE	3.70 / 19,530.70	CITY OF HOUSTON TX	WUD

Primary Co: PAT J. DANIEL
Contact Ti: CITY SECRETARY
Operating Status: PLUGGED
PWSID: 1010013
Source ID: G101001300
Utility Name: CITY OF HOUSTON
WTRSRC: G101001300
Date Drilled: 00/00/1946
Well Depth: 848
Screen Top: 0
Screen Bottom: 0
Water Usage: INACTIVE - PLUGGED
Gallons Per Minute: N/A
CCN: P1552
Latitude: 29.767727
Longitude: -95.280769
System Status: ACTIVE

Map Key	Number of Records	Direction	Distance (mi/ft)	Site	DB
228	1 of 1	WSW	3.71 / 19,571.66	Michael Linn #2 Longfellow Houston TX 77008	SDRW WELLS

Track NO: 204290
Date Submitted: 2010-01-11
Owner Name: Michael Linn
Owner Address: #2 Longfellow
Owner Address2:
Owner City: Houston
Owner State: TX
Owner Zip: 77005
County: Harris
Type of Work: New Well
Typ of Wrk Oth Descr:
Proposed Use: Domestic
Prop Use Oth Descr:
Latitude: 29.723055
Longitude: -95.393056
Drilling Date Started: 2009-05-19
Drilling Date Completed: 2009-07-10
Chemical Analysis: No
Company Name: Almeda Water Well Service
Company Address: P.O. Box 266
CompanyAddress2:
Company City: Manvel
Company State: TX
Company Zip: 77578
Company Country:
Data Source: Full SDR Database; SDRDB Well Location (Map)
Report Link: <https://www3.twdb.texas.gov/apps/waterdatainteractive/GetReports.aspx?Num=204290&Type=SDR-Well>

Well Borehole Information

Top Depth:
Bottom Depth: 409.0

Top Depth: 377
Bottom Depth: 409

Top Depth: 0
Bottom Depth: 377

Well Levels

Measurement: 182
Measurement Date: 2009-05-21

Well Strata

Water Type:

Not Tested

<i>Map Key</i>	<i>Number of Records</i>	<i>Direction</i>	<i>Distance (mi/ft)</i>	<i>Site</i>	<i>DB</i>
229	1 of 2	NNW	3.71 / 19,575.52	MR. V.A. BIGHAM TX	TCEQ WELL LOGS

Grid No: N/A
Date Drilled: 01/??/1973
Owners Name: MR. V.A. BIGHAM
County: HARRIS
Water Usage: DOMESTIC
Static Level: 285
Depth Drilled: 580
Latitude: 29.799811
Longitude: -95.368888

Send original copy by certified mail to the Texas Water Development Board, P. O. Box 13087, Austin, Texas 78711

State of Texas

For TWDB use only
Well No. _____
Located on map N/O
Received: 74
dk

1) OWNER: Person having well drilled Mr VA Bigham Address 201 Colorado Houston Texas
(Name) (Street or RFD) (City) (State)

Landowner: _____ Address _____ (Street or RFD) _____ (City) _____ (State)

2) LOCATION OF WELL: County HARRIS, 2 miles in W direction from Four Corners
(N.E., S.W., etc.) (Town)

Locate by sketch map showing landmarks, roads, creeks, highway number, etc.*
INT 10
SARJANCINTO INT 10
Well 2 North
Four Corners

or
Give legal location with distances and directions from adjacent sections or survey lines.
Labor _____ League _____
Block _____ Survey _____
Abstract No. _____
(NW¼ NE¼ SW¼ SE¼) of Section _____

3) TYPE OF WORK (Check):
 New Well Deepening Reconditioning Plugging

4) PROPOSED USE (Check):
 Domestic Industrial Municipal Irrigation Test Well Other

5) TYPE OF WELL (Check):
 Rotary Driven Dug Cable Jetted Bored

6) WELL LOG:
Diameter of hole 6 3/4 in. Depth drilled 580 ft. Depth of completed well 580 ft. Date drilled JAN 79
All measurements made from 0 ft. above ground level.

From (ft.)	To (ft.)	Description and color of formation material
0	2	Top soil
2	340	Sandy
340	560	Clay
560	580	Sand

9) CASING:
Type: Old New Steel Plastic Other
Cemented from 560-10 SACKS ft. to _____ ft.

Diameter (inches)	Setting		Cage
	From (ft.)	To (ft.)	
4	0	560	SCD 40
2 1/2	549	570	STD

10) SCREEN:
Type: STAINLESS STEEL
 Perforated Slotted

Diameter (inches)	Setting		Slot Size
	From (ft.)	To (ft.)	
2 1/2	570	580	.012

7) COMPLETION (Check):
 Straight well Gravel packed Other
 Under reamed Open Hole

8) WATER LEVEL:
Static level 285 ft. below land surface Date 1-79
Artesian pressure _____ lbs. per square inch Date _____
Depth to pump bowls, cylinder, jet, etc., 357 ft. below land surface.

11) WELL TESTS:
Was a pump test made? Yes No If yes, by whom? Air Compressor
Yield: 30 gpm with _____ ft. drawdown after _____ hrs.
Bailer test _____ gpm with _____ ft. drawdown after _____ hrs.
Artesian flow _____ gpm
Temperature of water _____

12) WATER QUALITY:
Was a chemical analysis made? Yes No
Did any strata contain undesirable water? Yes No
Type of water? _____ depth of strata _____

I hereby certify that this well was drilled by me (or under my supervision) and that each and all of the statements herein are true to the best of my knowledge and belief.

NAME Orlen O'Day Water Well Drillers Registration No. 786
(Type or Print)

ADDRESS P.O. Box 162 Pearland Texas 77581
(Street or RFD) (City) (State)

(Signed) Orlen O'Day O'Day Drilling Co.
(Water Well Driller) (Company Name)

Please attach electric log, chemical analysis, and other pertinent information, if available.

*Additional instructions on reverse side.

<i>Map Key</i>	<i>Number of Records</i>	<i>Direction</i>	<i>Distance (mi/ft)</i>	<i>Site</i>	<i>DB</i>
229	2 of 2	NNW	3.71 / 19,575.52	V A BINHGAM TX	TCEQ WELL LOGS

Grid No: 65-05-6GG
Date Drilled: 09/09/1973
Owners Name: V A BINHGAM
County: HARRIS
Water Usage: DOMESTIC
Static Level: 160
Depth Drilled: 299
Latitude: 29.799811
Longitude: -95.368888

666

Send original copy by certified mail to the Texas Water Development Board P. O. Box 13087 Austin, Texas 78711

State of Texas
WATER WELL REPORT

For TWDB use only
Well No. 65-05-666
Located on map
Received: 7/4 YRS
JLR

1) OWNER:
Person having well drilled V.A. Biggam (Name) Address 201 Colorado Houston Texas (Street or RFD) (City) (State)
Landowner _____ (Name) Address _____ (Street or RFD) (City) (State)

2) LOCATION OF WELL:
County HARRIS _____, 6 miles in N (N.E., S.W., etc.) direction from HOUSTON (Town)
Locate by sketch map showing landmarks, roads, creeks, hiway number, etc.*
NORTH DIRT 3 mi
New AIR PORT.
(Use reverse side if necessary)

3) TYPE OF WORK (Check):
 New Well Deepening Reconditioning Plugging

4) PROPOSED USE (Check):
 Domestic Industrial Municipal Irrigation Test Well Other

5) TYPE OF WELL (Check):
 Rotary Driven Dug Cable Jetted Bored

6) WELL LOG:
Diameter of hole 6 3/4 in. Depth drilled 299 ft. Depth of completed well 299 ft. Date drilled Sept 9 73
All measurements made from 0 ft. above ground level.

From (ft.)	To (ft.)	Description and color of formation material
0	2	Top soil
2	10	Clay
10	22	Sand
22	104	Clay
104	131	Sand
131	206	Clay
206	230	Sand
230	270	Clay
270	299	Sand

9) CASING:
Type: Old New Steel Plastic Other
Cemented from 10 Sacks ft. to 270 UP ft.
Diameter (inches) Setting From (ft.) To (ft.) Gage
4 0 270 W.W.
2 1/2 258 279 STD

10) SCREEN:
Type plastic wrapped
 Perforated Slotted
Diameter (inches) Setting From (ft.) To (ft.) Slot Size
2 1/2 279 299 .012

7) COMPLETION (Check):
 Straight wall Gravel packed Other
 Under reamed Open Hole

8) WATER LEVEL:
Static level 160 ft. below land surface Date Sept 73
Artesian pressure _____ lbs. per square inch Date _____
Depth to pump bowls, cylinder, jet, etc., 210 ft. below land surface.

11) WELL TESTS:
Was a pump test made? Yes No If yes, by whom? Air Compressor
Yield: 60 gpm with _____ ft. drawdown after _____ hrs.
Bailer test _____ gpm with _____ ft. drawdown after _____ hrs.
Artesian flow _____ gpm
Temperature of water _____

12) WATER QUALITY:
Was a chemical analysis made? Yes No
Did any strata contain undesirable water? Yes No
Type of water? _____ depth of strata _____

I hereby certify that this well was drilled by me (or under my supervision) and that each and all of the statements herein are true to the best of my knowledge and belief.

NAME Orlen O'Day (Type or Print) Water Well Drillers Registration No. 784
ADDRESS P.O. Box 162 Pearland Texas (Street or RFD) (City) (State)
(Signed) Orlen O'Day (Water Well Driller) O'Day Drilling Company (Company Name)

Please attach electric log, chemical analysis, and other pertinent information, if available.

*Additional instructions on reverse side.

TWDBE-WD-6

<i>Map Key</i>	<i>Number of Records</i>	<i>Direction</i>	<i>Distance (mi/ft)</i>	<i>Site</i>	<i>DB</i>
230	1 of 2	W	3.71 / 19,586.63	DAVIS BROTHERS CONSTRUCTION TX	TCEQ WELL LOGS

Grid No: 65-13-9
Date Drilled: 05/13/1996
Owners Name: DAVIS BROTHERS CONSTRUCTION
County: HARRIS
Water Usage: IRRIGATION
Static Level: 226
Depth Drilled: 480
Latitude: 29.758829
Longitude: -95.402004

ATTENTION OWNER: Confidentiality STATE OF TEXAS
 Privilege Notice on Reverse Side WATER WELL REPORT

OWNER: DAVIS BROTHERS CONSTRUCT. ADDRESS: 2200 LOUETTA RD. CITY: HOUSTON STATE: TX ZIP: 77388-4705

ADDRESS OF WELL: 5)
 County: HARRIS STATE WELL# 5459
 Street or RFD: RINCON APARTMENTS ALLEN PARKWAY
 City, State, Zip code: HOUSTON, TX 77019-

TYPE OF WORK: NEW WELL 4) PROPOSED USE: IRRIGATION
 If Public Supply well, were plans submitted to the TNRCC?

WELL LOG: 00040	DIAMETER OF HOLE		7) DRILLING METHOD:	8) BOREHOLE COMPLETION:		
	DIAMETER	FROM TO		IF GRAVEL...	FROM	FT. TO FT.
DATE DRILLING:	7.75	0 460	MUD ROTARY	TWO-STRING		
STARTED: 01/22/96	4.75	460 480				
COMPLETED: 05/13/96						

65-13-9 N

CASING, BLANK PIPE, AND WELL SCREEN DATA:

DIA	NEW/USED	DESCRIPTION	FROM TO	GAGE CASING SCREEN
5.0	N	PVC WELL CASING	+2 460	SDR.17
2.5	N	PVC BLANK PIPE	444 459	SCH.80
2.5	N	STAINLESS ROD BASE	459 469	8 GA.
2.5	N	STAINLESS ROD BASE	469 479	10 GA.
2.5	N	PVC BLANK PIPE	479 480	SCH.80

GEOLOGICAL DESCRIPTION:

FROM TO	DESCRIPTION
0 20	BLACK TOPSOIL, CLAY
20 40	RED CLAY SAND
40 60	SAND, CLAY
60 140	CLAY GRAY CLAY
140 160	SAND, CLAY
160 220	GRAY CLAY
220 240	SAND, CLAY ROCK
240 260	SAND SHALE
260 300	SHALE
300 320	SHALE SAND
320 400	SAND ROCK SANDY SHALE
400 440	SHALE SAND SHALE
440 460	SHALE COARSE SAND
460 480	COARSE SAND

9) CEMENTING DATA:

Cemented from	No. of Sacks Used
460 FT. TO 360 FT.	12
18 FT. TO 1 FT.	8

Method used: HALLIBURTON METHOD
 Cemented by: GOI
 Distance to septic field lines: ft.
 Method of verification of above distance:
 CITY SEWER

10) SURFACE COMPLETION:

PITLESS ADAPTER USED

11) WATER LEVEL:

STATIC LEVEL : 226 FT. DATE: 03/29/96
 ARTESIAN FLOW: GPM. DATE:

12) PACKERS:

TYPE	DEPTH
BP SEAL	444
FORMATION PACKER	18

3) TYPE PUMP:

SUBMERSIBLE
 DEPTH TO PUMP: 320

14) WELL TEST:

JETTED
 YIELD: 100+ GPM WITH FT DRAWDOWN AFTER HRS

5) WATER QUALITY:

TYPE OF WATER: EXCELLENT DEPTH OF STRATA: 25' OF SAND NO CHEMICAL ANALYSIS MADE
 NO STRATA OF UNDESIRABLE WATER PENETRATED

COMPANY NAME: GEOPHYSICAL DRILLING, INC. WATER WELL DRILLER'S LICENSE NO.: 4898WPK
 ADDRESS: P.O. BOX 664 CITY: FULSHEAR STATE: TX ZIP CODE: 77441

FOR TWC USE ONLY
 WELL NO. _____
 LOCATED ON MAP _____

HEREBY CERTIFY THAT THIS WELL WAS DRILLED BY ME (OR UNDER MY SUPERVISION) AND THAT EACH AND ALL OF THE STATEMENTS HEREIN ARE TRUE TO THE BEST OF MY KNOWLEDGE AND BELIEF. I UNDERSTAND THAT FAILURE TO COMPLETE ITEMS 1 THRU 15 WILL RESULT IN THE LOG(S) BEING RETURNED FOR COMPLETION AND RESUBMITTAL.

(signed) Jimmy D. Briney (signed) _____
 (LICENSED WATER WELL DRILLER) (REGISTERED DRILLER TRAINEE)

Map Key	Number of Records	Direction	Distance (mi/ft)	Site	DB
230	2 of 2	W	3.71 / 19,586.63	Villas at River Oaks TX	WW HARRIS GAL

Well ID:	5459	Diameter (inches):	5
Aggre Lead Well:	5459	Year Drilled:	1996
Permit No:	WP2022-112178	Depth Drilled:	430
Permit Start Date:	7/1/2022 4:57:00 PM	Depth frm Surf(ft):	410
Permit End Dt:	6/30/2023 4:57:00 PM	County:	H
Well Status:	C - Capped	Latitude:	29.758055
Regulatory Aarea:	2	Longitude:	-95.401666
Owner Name:	Villas at River Oaks		
Billing Contact:	Office - Shannon Garcia		
Billing Address:	777 Dunlavy St.		
Billing Address 2:	NULL		
Billing City:	Houston		
Billing State:	TX		
Billing Zip:	77019		
Correspondence:	NULL		
Provision:	9 - Based on permitted allocation or 20% of total demand, whichever is smaller		
Water Usage:	O - Other		

<i>Map Key</i>	<i>Number of Records</i>	<i>Direction</i>	<i>Distance (mi/ft)</i>	<i>Site</i>	<i>DB</i>
231	1 of 1	W	3.73 / 19,697.88	DR. T.V TRAN TX	TCEQ WELL LOGS

Grid No: 65-14-4
Date Drilled: 10/12/1987
Owners Name: DR. T.V TRAN
County: HARRIS
Water Usage: DOMESTIC
Static Level: 250
Depth Drilled: 363
Latitude: 29.807334
Longitude: -95.344923

Please use black ink. Send original copy by certified mail to the Texas Water Commission, P.O. Box 13087, Austin, Texas 78711

State of Texas
WATER WELL REPORT

Texas Water Well Drillers Board
P. O. Box 13087
Austin, Texas 78711

ATTENTION OWNER: Confidentiality Privilege Notice on Reverse Side

1) OWNER DR T.V. Tran Address 1505 Masfuit Houston Texas
(Name) (Street or RFD) (City) (State) (Zip)

2) LOCATION OF WELL:
County Harris miles in _____ direction from _____ (Town)
mail add. 2420 Dunlavy Houston TX 77006

Driller must complete the legal description to the right with distance and direction from two intersecting section or survey lines, or he must locate and identify the well on an official Quarter- or Half-Scale Texas County General Highway Map and attach the map to this form.

3) TYPE OF WORK (Check):
 New Well Deepening Reconditioning Plugging

4) PROPOSED USE (Check):
 Domestic Industrial Monitor Public Supply Irrigation Test Well Injection Other _____

5) DRILLING METHOD (Check):
 Mud Rotary Air Hammer Jetted Bored Air Rotary Cable Tool Other _____

6) WELL LOG:
Date Drilling: 10-10-87
Started 10-12-87 Completed 10-12-87
DIAMETER OF HOLE:
Dia. (in.) From (ft.) To (ft.)
Surface 6 3/4 0 363

7) BOREHOLE COMPLETION:
 Open Hole Straight Wall Underreamed
 Gravel Packed Other 2 string
If Gravel Packed give interval ... from _____ ft. to _____ ft.

8) CASING, BLANK PIPE, AND WELL SCREEN DATA:

From (ft.)	To (ft.)	Description and color of formation material	Dia. (in.)	New or Used	Steel, Plastic, etc. Perf., Slotted, etc. Screen Mfg., if commercial	Setting (ft.)		Gage Casing Screen
						From	To	
0	27	TS & Clay						
27	35	sand red						
35	80	Clay	4	N	PVC casing	0	343	
80	90	sand red	4	N	PVC Well Screen	343	4363	10
90	190	Clay						
190	198	sand						
198	210	Clay						
210	215	sand						
215	343	Clay						
343	363	sand bottom in H.F.						

9) CEMENTING DATA [Rule 319.44(b)]
Cemented from 0 ft. to 343 ft. No. of Sacks Used 12
Method used Pressure
Cemented by Stone Buffer

10) SURFACE COMPLETION
 Specified Surface Slab Installed [Rule 319.44(c)]
 Pileless Adapter Used [Rule 319.44(d)]
 Approved Alternative Procedure Used [Rule 319.71]

11) WATER LEVEL:
Static level 250 ft. below land surface Date 10-12-87
Artesian flow _____ gpm. Date _____

12) PACKERS: Type _____ Depth 338
4X 2 1/2 RTR K. Packer

13) TYPE PUMP:
 Turbine Jet Submersible Cylinder
Depth to pump bowls, cylinder, jet, etc., 500 ft.

14) WELL TESTS:
Type Test: Pump Bailor Jetted Estimated
Yield: _____ gpm with _____ ft. drawdown after _____ hrs.

15) WATER QUALITY:
Did you knowingly penetrate any strata which contained undesirable water? No
If yes, submit "REPORT OF UNDESIRABLE WATER"
Type of water? _____ Depth of strata _____
Was a chemical analysis made? Yes No

I hereby certify that this well was drilled by me (or under my supervision) and that each and all of the statements herein are true to the best of my knowledge and belief. I understand that failure to complete items 1 thru 12 will result in the log(s) being returned for completion and resubmittal.

COMPANY NAME ALLWEATHER W.W. Co Water Well Driller's License No. 1929
ADDRESS 25330 Richard Rd Spring Tex 77386
(Street or RFD) (City) (State) (Zip)
(Signed) OK Billings (Registered Driller Trainee)
Please attach electric log, chemical analysis, and other pertinent information, if available.

For TWC use only
Well No. 85-14-4
Located on map _____

WWD-012 (Rev 01-28-87)

TEXAS WATER COMMISSION COPY

Map Key

Number of
Records

Direction

Distance
(mi/ft)

Site

DB

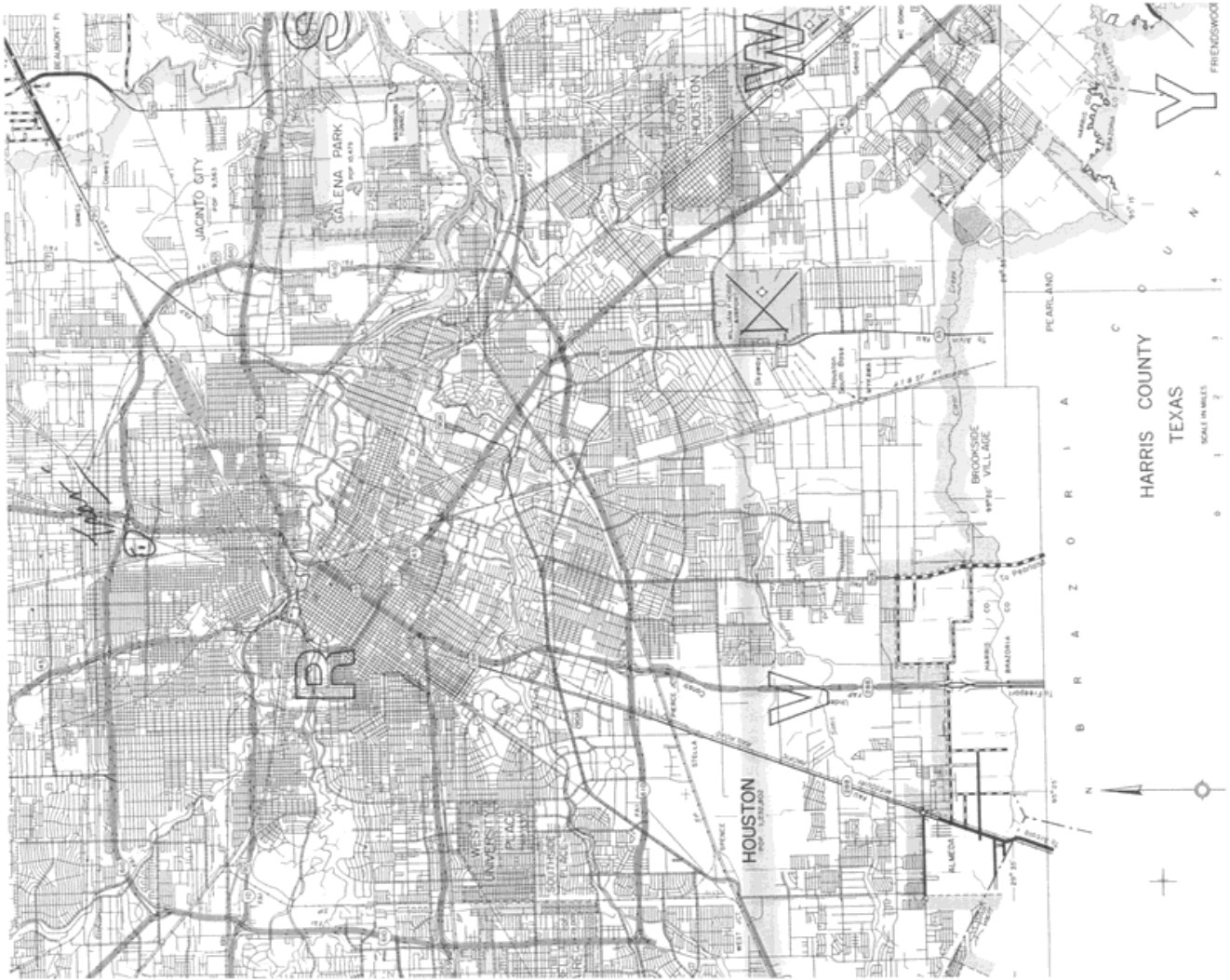

<i>Map Key</i>	<i>Number of Records</i>	<i>Direction</i>	<i>Distance (mi/ft)</i>	<i>Site</i>	<i>DB</i>
232	1 of 1	WSW	3.73 / 19,705.03	JOHN FORT TX	TCEQ WELL LOGS

Grid No: 65-21-2
Date Drilled: 07/30/1998
Owners Name: JOHN FORT
County: HARRIS
Water Usage: DOMESTIC
Static Level: 200
Depth Drilled: 385
Latitude: 29.727567
Longitude: -95.39656

Send original copy by certified return receipt requested mail TNRCC, MC 177, P.O. Box 13087, Austin, TX 78711-3087

ATTENTION OWNER: Confidentiality Privilege Notice on an reverse side of Well Owner's copy (pink)

**State of Texas
WELL REPORT**

Texas Water Well Drillers Advisory Council
MC 177
P.O. Box 13087
Austin, TX 78711-3087
512-239-0530

1) OWNER John Fort ADDRESS 1029 West 21st St. HSTN TX 77008
(Name) (Street or RFD) (City) (State) (Zip)

2) ADDRESS OF WELL: County Harris 1323 North Boulevard HSTN TX 77006 GRID # 65-21-2
(Street, RFD or other) (City) (State) (Zip)

3) TYPE OF WORK (Check):
 New Well Deepening
 Reconditioning Plugging

4) PROPOSED USE (Check): Monitor Environmental Soil Boring Domestic
 Industrial Irrigation Injection Public Supply De-watering Testwell
If Public Supply well, were plans submitted to the TNRCC? Yes No

5) X

6) WELL LOG:
Date Drilling: _____
Started 7-29 1998
Completed 7-30 1998

DIAMETER OF HOLE		
Dia. (in.)	From (ft.)	To (ft.)
<u>1 3/4</u>	Surface	<u>365</u>
<u>3 7/8</u>	<u>365</u>	<u>385</u>

7) DRILLING METHOD (Check): Driven
 Air Rotary Mud Rotary Bored
 Air Hammer Cable Tool Jetted
 Other _____

8) Borehole Completion (Check): Open Hole Straight Wall
 Underreamed Gravel Packed Other _____
If Gravel Packed give interval ... from _____ ft. to _____ ft.

From (ft.)	To (ft.)	Description and color of formation material
<u>0</u>	<u>350</u>	<u>Unconsolidated</u>
<u>350</u>	<u>385</u>	<u>Sand</u>

CASING, BLANK PIPE, AND WELL SCREEN DATA:

Dia. (in.)	New or Used	Steel, Plastic, etc. Perf., Slotted, etc. Screen Mfg., if commercial	Setting (ft.)		Gage Casting Screen
			From	To	
<u>4</u>	<u>N</u>	<u>PVC CASING</u>	<u>0</u>	<u>365</u>	
<u>2 1/2</u>	<u>N</u>	<u>Galvanized Line</u>	<u>355</u>	<u>365</u>	
<u>2 1/2</u>	<u>N</u>	<u>PVC Screen</u>	<u>365</u>	<u>385</u>	<u>.012</u>

9) CEMENTING DATA [Rule 338.44(1)]
Cemented from 0 ft. to 15 ft. No. of sacks used 8
315 ft. to 365 ft. No. of sacks used 3
Method used Halliburton / Trimme
Cemented by BUSSELL + SON INC.
Distance to septic system field lines or other concentrated contamination _____ ft.
Method of verification of above distance _____

10) SURFACE COMPLETION
 Specified Surface Slab Installed [Rule 338.44(2)(A)]
 Specified Steel Sleeve Installed [Rule 338.44(3)(A)]
 Pitless Adapter Used [Rule 338.44(3)(b)]
 Approved Alternative Procedure Used [Rule 338.71]

11) WATER LEVEL:
Static level 300 ft. below land surface Date 7-30-98
Artesian flow _____ gpm. Date _____

12) PACKERS:
Type K-Packer Depth 355

13) TYPE PUMP:
 Turbine Jet Submersible Cylinder
 Other _____
Depth to pump bowls, cylinder, jet, etc., _____ ft.

14) WELL TESTS:
Type test: Pump Bailer Jetted Estimated
Yield: 50 gpm with _____ ft. drawdown after _____ hrs.

15) WATER QUALITY:
Did you knowingly penetrate any strata which contained undesirable constituents?
 Yes No If yes, submit "REPORT OF UNDESIRABLE WATER"
Type of water? _____ Depth of strata _____
Was a chemical analysis made? Yes No

I hereby certify that this well was drilled by me (or under my supervision) and that each and all of the statements herein are true to the best of my knowledge and belief. I understand that failure to complete items 1 thru 15 will result in the log(s) being returned for completion and resubmittal.

COMPANY NAME BUSSELL + SON INC. WELL DRILLER'S LICENSE NO. 2035
(Type or print) (City) (State) (Zip)

ADDRESS PO Box 874 Tomball
(Street or RFD) (City) (State) (Zip)

(Signed) Craig Busnell (Signed) David Young
(Licensed Well Driller) (Registered Driller Trainee)

Please attach electric log, chemical analysis, and other pertinent information, if available.

<i>Map Key</i>	<i>Number of Records</i>	<i>Direction</i>	<i>Distance (mi/ft)</i>	<i>Site</i>	<i>DB</i>
233	1 of 1	WSW	3.75 / 19,792.42	MATT PRUCKA TX	TCEQ WELL LOGS

Grid No: 65-21-3
Date Drilled: 11/05/2001
Owners Name: MATT PRUCKA
County: HARRIS
Water Usage: IRRIGATION
Static Level: 195
Depth Drilled: 383
Latitude: 29.723967
Longitude: -95.394605

ATTENTION OWNER: Confidentiality STATE OF TEXAS
 Privilege Notice on Reverse Side WATER WELL REPORT

OWNER: PRUCKA, MATT ADDRESS: # 8 REMINGTON LANE CITY: HOUSTON STATE: TX ZIP: 77005-

ADDRESS OF WELL: 5)
 County: HARRIS GRID # 65-21-03
 Street or RFD: (SAME AS ABOVE)
 City, State, Zip code: HOUSTON, TX 77005-

1) TYPE OF WORK: NEW WELL 4) PROPOSED USE: IRRIGATION
 If Public Supply well, were plans submitted to the TNRCC?

WELL LOG: 00530 DIAMETER OF HOLE 7) DRILLING METHOD: 8) BOREHOLE COMPLETION:
 DIAMETER FROM TO MUD ROTARY TWO-STRING N°
 DATE DRILLING: 6.75 -0- 371
 STARTED: 09/17/01 4.75 371 383 IF GRAVEL... FROM FT. TO FT.
 COMPLETED: 11/05/01 FROM FT. TO FT.

CASING, BLANK PIPE, AND WELL SCREEN DATA:

DIA	NEW/USED	DESCRIPTION	FROM	TO	GAGE CASING	SCREEN
5.0	N	PVC WELL CASING	+2	371	SDR-17	
2.5	N	PVC BLANK PIPE	366	372	SCH 80	
2.5	N	STAINLESS ROD BASE	372	382	8 GA	
2.5	N	NIP W/BACKWASH VALVE	382	383	SCH 80	

GEOLOGICAL DESCRIPTION:
 FROM TO DESCRIPTION
 0 30 TOPSOIL, CLAY, WHITE CLAY
 30 76 SAND RED SAND SANDY CLAY
 76 135 GRAY CLAY, RED CLAY RED CLAY
 135 160 GRAY CLAY
 160 210 RED & WHITE CLAY RED & WHITE CLAY
 210 230 TAN CLAY W/STREAKS RED CLAY
 230 280 WHITE CLAY
 280 310 CLAY
 310 358 SAND CLAY, SAND, CLAY
 358 383 SAND SAND SAND

9) CEMENTING DATA:
 Cemented from No. of Sacks Used
 15 FT. TO 221 FT. 15
 1 FT. TO 20 FT. 4
 Method used: HALLIBURTON METHOD
 Cemented by: GDI LOWER PRESSURED
 Distance to septic field lines: n/a ft.
 Method of verification of above distance:
 CITY SEWAGE

10) SURFACE COMPLETION:
 PITLESS ADAPTER USED

11) WATER LEVEL:
 STATIC LEVEL : 195 FT. DATE: 10/05/01
 ARTESIAN FLOW: GPM. DATE:

12) PACKERS: TYPE DEPTH
 FORMATION PACKER 20
 BP-SEAL 366

3) TYPE PUMP: 14) WELL TEST:
 SUBMERSIBLE JETTED
 DEPTH TO PUMP: 240 YIELD: 90 GPM WITH FT DRAWDOWN AFTER HRS

5) WATER QUALITY:
 TYPE OF WATER: GOOD DEPTH OF STRATA: 25 NO CHEMICAL ANALYSIS MADE
 NO STRATA OF UNDESIRABLE WATER PENETRATED

COMPANY NAME: GEOPHYSICAL DRILLING, INC. WATER WELL DRILLER'S LICENSE NO.: 2888 WI FOR TWC USE ONLY
 ADDRESS: P.O. BOX 664 CITY: FULSHEAR STATE: TX ZIP CODE: 77441 WELL NO. _____
 LOCATED ON MAP _____

HEREBY CERTIFY THAT THIS WELL WAS DRILLED BY ME (OR UNDER MY SUPERVISION) AND THAT EACH AND EVERY OF THE STATEMENTS HEREIN ARE TRUE TO THE BEST OF MY KNOWLEDGE AND BELIEF. I UNDERSTAND THAT FAILURE TO COMPLETE ITEMS 1 THRU 15 WILL RESULT IN SOME OF(S) BEING RETURNED FOR COMPLETION AND RESUBMITTAL.

(signed) Greg D. Hill (signed) _____
 (LICENSED WATER WELL DRILLER) (REGISTERED DRILLER TRAINEE)

RECEIVED
 NOV 20 2001
 CLEAR MAIL ROOM

Map Key	Number of Records	Direction	Distance (mi/ft)	Site	DB
234	1 of 4	ESE	3.77 / 19,889.82	Gulf Atlantic Warehouse TX	GWDB

Well Rep Track No:

State Well NO:

6522317

Owner Name:

Gulf Atlantic Warehouse

Drilling Start Dt:

Drilling Month:

Drilling Day:

Drilling Year:

1929

Well Depth:

900

Well Usage:

Unused

Water Level Status:

Latitude:

29.7377780

Longitude:

-95.2816670

Data Source:

Groundwater Database (GWDB) Reports; GIS shapefile of GWDB well locations

Well Info Report:

<https://www3.twdb.texas.gov/apps/waterdatainteractive//GetReports.aspx?Num=6522317&Type=GWDB>

Document Link:

<https://www3.twdb.texas.gov/apps/waterdatainteractive//GetScannedImage.aspx?Num=6522317&Cnty=Harris>

<i>Map Key</i>	<i>Number of Records</i>	<i>Direction</i>	<i>Distance (mi/ft)</i>	<i>Site</i>	<i>DB</i>
234	2 of 4	ESE	3.77 / 19,889.82	CITY OF HOUSTON TX	WUD

Primary Co: PAT J. DANIEL
Contact Ti: CITY SECRETARY
Operating Status: PLUGGED
PWSID: 1010013
Source ID: G1010013LI
Utility Name: CITY OF HOUSTON
WTRSRC: G1010013LI
Date Drilled:
Well Depth: 0
Screen Top: 0
Screen Bottom: 0
Water Usage: INACTIVE - PLUGGED
Gallons Per Minute: N/A
CCN: P1552
Latitude: 29.734167
Longitude: -95.279999
System Status: ACTIVE

<i>Map Key</i>	<i>Number of Records</i>	<i>Direction</i>	<i>Distance (mi/ft)</i>	<i>Site</i>	<i>DB</i>
234	3 of 4	ESE	3.77 / 19,889.82	USGS-294415095165301 TX	FED USGS

Vertical Accuracy Unit: feet
Reporting Agency: USGS Texas Water Science Center
Site Number: USGS-294415095165301
Station Name: LJ-65-22-317
Site Type: Well
Latitude: 29.73777778000000
Longitude: -95.28166670000000
Date Drilled: 1929
Well Depth: 900
Well Depth Unit: ft
Well Hole Depth:
W Hole Depth Unit:
Formation Type: Chicot Aquifer, undifferentiated

Map Key	Number of Records	Direction	Distance (mi/ft)	Site	DB
234	4 of 4	ESE	3.77 / 19,889.82	Geotest Engineering, Inc. Sherman St. Houston TX 77033	SDRW WELLS

Track NO: 599805
Date Submitted: 2022-03-18
Owner Name: Geotest Engineering, Inc.
Owner Address: 5600 Bintliff Dr.
Owner Address2:
Owner City: Houston
Owner State: TX
Owner Zip: 77036
County: Harris
Type of Work: New Well
Typ of Wrk Oth Descr:
Proposed Use: Other
Prop Use Oth Descr: Piezometer
Latitude: 29.73015
Longitude: -95.280864
Drilling Date Started: 2022-02-01
Drilling Date Completed: 2022-02-01
Chemical Analysis: No
Company Name: Gearen Drilling
Company Address: 32126 Roehen Rd.
CompanyAddress2:
Company City: Waller
Company State: TX
Company Zip: 77484
Company Country:
Data Source: Full SDR Database; SDRDB Well Location (Map)
Report Link: <https://www3.twdb.texas.gov/apps/waterdatainteractive/GetReports.aspx?Num=599805&Type=SDR-Well>

Well Borehole Information

Top Depth: 0
Bottom Depth: 30

Top Depth:
Bottom Depth: 30.0

Well Levels

Measurement: 9
Measurement Date: 2022-02-01

Well Strata

Water Type:

<i>Map Key</i>	<i>Number of Records</i>	<i>Direction</i>	<i>Distance (mi/ft)</i>	<i>Site</i>	<i>DB</i>
235	1 of 1	SSW	3.77 / 19,898.84	MONTGOMERY SIGN SERVICE TX	TCEQ WELL LOGS

Grid No: N/A
Date Drilled: 10/21/1970
Owners Name: MONTGOMERY SIGN SERVICE
County:
Water Usage: DOMESTIC
Static Level: 31
Depth Drilled: 67
Latitude: 29.698119
Longitude: -95.356348

Send original copy by certified mail to the Texas Water Development Board P. O. Box 12386 Austin, Texas 78711

State of Texas
WATER WELL REPORT

For TWDB use only
Well No. _____
Located on map _____
Received: _____

1) OWNER:
Person having well drilled Montgomery Sam Spinn Address 6016 St. Augustine St. Houston Tex
(Name) (Street or RFD) (City) (State)
Landowner Spinn Address _____
(Name) (Street or RFD) (City) (State)

2) LOCATION OF WELL:
County Harris _____ miles in _____ direction from _____
(N, E, S, W, etc.) (Town)
Locate by sketch map showing landmarks, roads, creeks, highway number, etc.*
or Give legal location with distances and directions from adjacent sections or survey lines.
Labor _____ League _____
Block _____ Survey _____
Abstract No. _____
(NW 1/4 NE 1/4 SW 1/4 SE 1/4) of Section _____
(Use reverse side if necessary)

3) TYPE OF WORK (Check):
New Well Deepening _____
Reconditioning _____ Plugging _____

4) PROPOSED USE (Check):
Domestic Industrial _____ Municipal _____
Irrigation _____ Test Well _____ Other _____

5) TYPE OF WELL (Check):
Rotary Driven _____ Dug _____
Cable _____ Jetted _____ Bored _____

6) WELL LOG:
Diameter of hole 2" in. Depth drilled 67 ft. Depth of completed well 67 ft. Date drilled 10-21-70
All measurements made from 0 ft. above ground level.

From (ft.)	To (ft.)	Description and color of formation material
0	56	Clay
56	67	Sand

9) CASING:
Type: Old _____ New Steel _____ Plastic _____ Other _____
Cemented from _____ ft. to _____ ft.
Diameter (inches) _____ Setting From (ft.) _____ To (ft.) _____ Casing _____

10) SCREEN:
Type: Wellpoint
Perforated Slotted _____
Diameter (inches) _____ Setting From (ft.) _____ To (ft.) _____ Slot Size _____

7) COMPLETION (Check):
Straight wall Gravel packed _____ Other _____
Under reamed _____ Open Hole _____

8) WATER LEVEL:
Static level 31 ft. below land surface Date 10-21-70
Artesian pressure _____ lbs. per square inch Date _____
Depth to pump bowls, cylinder, jet, etc., _____ ft. below land surface.

11) WELL TESTS:
Was a pump test made? Yes _____ No _____ If yes, by whom? _____
Yield: _____ gpm with _____ ft. drawdown after _____ hrs.
Ballor test _____ gpm with _____ ft. drawdown after _____ hrs.
Artesian flow _____ gpm
Temperature of water _____

12) WATER QUALITY:
Was a chemical analysis made? Yes _____ No _____
Did any strata contain undesirable water? Yes _____ No _____
Type of water? _____ depth of strata _____

I hereby certify that this well was drilled by me (or under my supervision) and that each and all of the statements herein are true to the best of my knowledge and belief.

NAME Leon Duane Davis Water Well Drillers Registration No. 316
(Type or Print)
ADDRESS 6027 Spring Street Houston Texas
(Street or RFD) (City) (State)
(Signed) [Signature] HEICO WATER WELL SERVICE COMPANY
(Water Well Driller) (Company Name)

Please attach electric log, chemical analysis, and other pertinent information, if available.

*Additional instructions on reverse side.

TWDBE-GM-53

TX05022022

<i>Map Key</i>	<i>Number of Records</i>	<i>Direction</i>	<i>Distance (mi/ft)</i>	<i>Site</i>	<i>DB</i>
236	1 of 1	WSW	3.80 / 20,068.28	ANTHONY PETRELLO TX	TCEQ WELL LOGS

Grid No: 65-21-3
Date Drilled: 03/08/1997
Owners Name: ANTHONY PETRELLO
County: HARRIS
Water Usage: DOMESTIC
Static Level: 200
Depth Drilled: 396
Latitude: 29.723696
Longitude: -95.395523

<i>Map Key</i>	<i>Number of Records</i>	<i>Direction</i>	<i>Distance (mi/ft)</i>	<i>Site</i>	<i>DB</i>
237	1 of 1	N	3.81 / 20,092.69	LOLA HOLT TX	TCEQ WELL LOGS

Grid No: 65-14-4
Date Drilled: 05/08/2001
Owners Name: LOLA HOLT
County: HARRIS
Water Usage: DOMESTIC
Static Level: 20
Depth Drilled: 68
Latitude: 29.80732
Longitude: -95.339041

Department of License and Regulation
 Water Well Driller/Pump Installer Program
 P.O. Box 12157 Austin, Texas 78711 (512)463-7880 FAX (512)463-8616
 Toll free (800)803-9202
 Email address: water.well@license.state.tx.us

This form must be completed and filed with the department and owner within 60 days upon completion of the well.

WELL REPORT

A. WELL IDENTIFICATION AND LOCATION DATA

1) OWNER

Name: Lola Holt Address: 5016 Neches City: Houston State: TX Zip: 77026

2) WELL LOCATION

County: Harris Physical Address: _____ City: _____ State: _____ Zip: _____

3) Type of Work

New Well Deepening Reconditioning

Lat. _____ Long. _____ Grid # 65-14-41

4) Proposed Use (check) Monitor Environmental Soil Boring Domestic
 Industrial Irrigation Injection Public Supply De-watering Testwell

If Public Supply well, were plans submitted to the TNRCC? Yes No

5) _____ N↑

6) Drilling Date

Started 5/8/01 Completed 5/8/01

7) Drilling Method (check) Driven Air Rotary Mud Rotary Bored Air Hammer Cable Tool Jetted Other _____

Diameter of Hole

Dia. (in)	From (ft)	To (ft)
5	Surface	68

8) Borehole Completion Open Hole Straight Wall
 Under-reamed Gravel Packed Other _____
 If Gravel Packed give the interval from 65 ft. to 55 ft.

Casing, Blank Pipe, and Well Screen Data

Dia. (in.)	New Or Used	Steel, Plastic, etc. Perf., Slotted, etc. Screen Mfg., if commercial	Setting (ft)		Gage Casing Screen
			From	To	
2	N	Casing Plastic			56.40
2	N	Screen Plastic			000

9) Cementing Data

Cementing from 35 ft. to surface ft. # of sacks used 5
 _____ ft. to _____ ft. # of sacks used _____
 Method Used Pressure
 Cementing By Raymond Services, Inc.
 Distance to septic system field or other concentrated contamination _____ ft.
 Method of verification of above distance Customer

10) Surface Completion

Specified Surface Slab Installed
 Specified Surface Sleeve Installed
 Pitless Adapter Used
 Approved Alternative Procedure Used

11) Water Level

Static level 20 ft. below Date 5/8/01
 Artesian Flow _____ gpm. Date _____

12) Packers

Type	Depth
<u>NONE</u>	

13) Plugged Well plugged within 48 hours
 Casing left in well: _____ Cement/Bentonite placed in well: _____

From (ft)	To (ft)	From (ft)	To (ft)	Sacks used

14) Typepump

Turbine Jet Submersible Cylinder
 Other _____
 Depth to pump bowls, cylinder, jet etc. _____ ft.

15) Water Test

Type test Pump Bailer Jetted Estimated
 Yield: 4 gpm with _____ ft. drawdown after _____ hrs.

16) Water Quality

Did you knowingly penetrate and strata which contain undesirable constituents.
 YES NO If yes, did you submit a REPORT OF UNDESIRABLE WATER
 Type of water _____ Depth of Strata _____
 Was a chemical analysis made Yes No

Company or individual's Name (type or print) Raymond Services, Inc. 457741

Address 10011 Airline Drive City Houston State TX Zip 77037

Signature [Signature] Date 5/8/01 Signature [Signature] Date 5/8/01
 Licensed Driller/Pump Installer Apprentice

Map Key	Number of Records	Direction	Distance (mi/ft)	Site	DB
238	1 of 1	WSW	3.84 / 20,295.22	Wilshire Village Corporation TX	WW HARRIS GAL

Well ID:	2732	Diameter (inches):	8
Aggre Lead Well:	2732	Year Drilled:	1939
Permit No:	WP2023-111380	Depth Drilled:	526
Permit Start Date:	7/1/2023 9:31:00 AM	Depth frm Surf(ft):	400
Permit End Dt:	6/30/2024 9:31:00 AM	County:	H
Well Status:	P - Plugged	Latitude:	29.736666
Regulatory Aarea:	2	Longitude:	-95.4025
Owner Name:	Wilshire Village Corporation		
Billing Contact:	NULL		
Billing Address:	PO Box 541351		
Billing Address 2:	NULL		
Billing City:	Houston		
Billing State:	TX		
Billing Zip:	77254		
Correspondence:	NULL		
Provision:	NULL		
Water Usage:	D - Domestic/Commercial		

<i>Map Key</i>	<i>Number of Records</i>	<i>Direction</i>	<i>Distance (mi/ft)</i>	<i>Site</i>	<i>DB</i>
239	1 of 1	N	3.85 / 20,316.35	BIG STATE FREIGHT TX	TCEQ WELL LOGS

Grid No: 65-14-4
Date Drilled: 04/12/1985
Owners Name: BIG STATE FREIGHT
County: HARRIS
Water Usage: DOMESTIC
Static Level: 220
Depth Drilled: 410
Latitude: 29.80788
Longitude: -95.343498

1.1 mi. N/SL
7 mi. W/SL

44

Send original copy by certified mail to the Texas Department of Water Resources P. O. Box 13087 Austin, Texas 78711

State of Texas
WATER WELL REPORT

Texas Water Well Drillers Board
P. O. Box 13087
Austin, Texas 78711

ATTENTION OWNER: Confidentiality Privilege Notice on Reverse Side

1) OWNER Big State Freight Address 5656 Kelley Houston, Tx. 77026
(Name) (Street or RFD) (City) (State) (Zip)

2) LOCATION OF WELL: County HARRIS 6 miles in NE direction from Houston
(Town)

Legal description: Section No. _____ Block No. _____ Township _____
Abstract No. _____ Survey Name _____
Distance and direction from two intersecting section or survey lines _____

See attached map. on 65-05-9 Norma

3) TYPE OF WORK (Check): New Well Deepening Reconditioning Plugging

4) PROPOSED USE (Check): Domestic Industrial Public Supply Irrigation Test Well Other _____

5) DRILLING METHOD (Check): Mud Rotary Air Hammer Driven Bored Air Rotary Cable Tool Jetted Other _____

6) WELL LOG: Date drilled 4/12/85

DIAMETER OF HOLE		
Dia. (in.)	From (ft.)	To (ft.)
	Surface	
<u>6-3/4</u>		<u>410</u>

7) BOREHOLE COMPLETION: Open Hole Straight Wall Underreamed Gravel Packed Other 2 string cemented
If Gravel Packed give interval . . . from _____ ft. to _____ ft.

From (ft.)	To (ft.)	Description and color of formation material	Dia. (in.)	New or Used	Steel, Plastic, etc. Perf., Slotted, etc. Screen Mfg., if commercial	Setting (ft.)		Gage Casing Screen
						From	To	
0	2	Concrete						
2	10	Clay						
10	20	Sand						
20	140	Clay	4"	N	PVC Casing	0	400	Sch.
140	160	Sand	2 1/2"	N	Blank Liner	380	400	40
160	240	Clay	2 1/2"	N	PVC Slotted Screen	400	410	.012
240	260	Sand						
260	300	Clay						
300	320	Sand						
320	390	Clay & Shale						
390	410	Sand						

8) CASING, BLANK PIPE, AND WELL SCREEN DATA:

CEMENTING DATA
Cemented from top ft. to bottom ft.
Method used Halliburton
Cemented by Robinson Water Well
(Company or Individual)

9) WATER LEVEL: Static level 220 ft. below land surface Date _____
Artesian flow _____ gpm. Date _____

10) PACKERS: Type K Depth 380

11) TYPE PUMP: 2HP Pump #251 Tank
 Turbine Jet Submersible Cylinder
 Other _____
Depth to pump bowl, cylinder, jet, etc., 300 ft.

13) WATER QUALITY: Did you knowingly penetrate any strata which contained undesirable water? Yes No
If yes, submit "REPORT OF UNDESIRABLE WATER"
Type of water? potable Depth of strata _____
Was a chemical analysis made? Yes No

12) WELL TESTS: Type Test: Pump Bailor Jetted Estimated
Yield: _____ gpm with _____ ft. drawdown after _____ hrs.

I hereby certify that this well was drilled by me (or under my supervision) and that each and all of the statements herein are true to the best of my knowledge and belief.

COMPANY NAME Robinson Water Well Service, Inc. Water Well Driller's License No. 1464
(Type or Print)

ADDRESS 11607 FM 149 Houston, Tx. 77086
(Street, RFD) (City) (State) (Zip)

(Signed) M. G. Rel (Signed) _____ (Registered Driller Trainee)
(Licensed Water Well Driller)

Please attach electric log, chemical analysis, and other pertinent information, if available.
For TDWR use only Well No. 65-14-4 Located on map _____

Map Key	Number of Records	Direction	Distance (mi/ft)	Site	DB
240	1 of 7	SSW	3.85 / 20,318.75	Industrial Metal Finishing Co. TX	GWDB

Well Rep Track No:

State Well NO:

6522415

Owner Name:

Industrial Metal Finishing Co.

Drilling Start Dt:

Drilling Month:

3

Drilling Day:

26

Drilling Year:

1960

Well Depth:

306

Well Usage:

Industrial

Water Level Status:

Latitude:

29.6983340

Longitude:

-95.3519450

Data Source:

Groundwater Database (GWDB) Reports; GIS shapefile of GWDB well locations

Well Info Report:

<https://www3.twdb.texas.gov/apps/waterdatainteractive//GetReports.aspx?Num=6522415&Type=GWDB>

Document Link:

<https://www3.twdb.texas.gov/apps/waterdatainteractive//GetScannedImage.aspx?Num=6522415&Cnty=Harris>

<i>Map Key</i>	<i>Number of Records</i>	<i>Direction</i>	<i>Distance (mi/ft)</i>	<i>Site</i>	<i>DB</i>
240	2 of 7	SSW	3.85 / 20,318.75	INDUSTRIAL METAL FINISHING TX	TCEQ WELL LOGS

Grid No: 65-22-4A
Date Drilled: 04/13/1979
Owners Name: INDUSTRIAL METAL FINISHING
County: HARRIS
Water Usage: INDUSTRIAL
Static Level: 150
Depth Drilled: 301
Latitude: 29.6967
Longitude: -95.35532

Well log #116

DUP

Send original copy by certified mail to the Texas Department of Water Resources P. O. Box 13087 Austin, Texas 78711

State of Texas
WATER WELL REPORT

For TDWR use only
Well No. 65-22-4A
Located on map YES
Received: TH

1) OWNER Industrial Metal Finishing Address 4200 Perry St. Houston Texas 77021
(Name) (Street or RFD) (City) (State) (Zip)

2) LOCATION OF WELL: Same
County Harris 6 miles in 5 direction from Houston
(Town)

3) TYPE OF WORK (Check):
 New Well Deepening
 Reconditioning Plugging

4) PROPOSED USE (Check):
 Domestic Industrial Public Supply
 Irrigation Test Well Other

5) DRILLING METHOD (Check):
 Mud Rotary Air Hammer Driven Bored
 Air Rotary Cable Tool Jetted Other

6) WELL LOG:
Date drilled 4/13/79

From (ft.)	To (ft.)	Description and color of formation material	DIAMETER OF HOLE		
			Dia. (in.)	From (ft.)	To (ft.)
			6 1/2	Surface	301

7) BOREHOLE COMPLETION:
 Open Hole Straight Wall Underreamed
 Gravel Packed Other _____
If Gravel Packed give interval . . . from _____ ft. to _____ ft.

8) CASING, BLANK PIPE, AND WELL SCREEN DATA:

From (ft.)	To (ft.)	Description and color of formation material	Dia. (in.)	New or Used	Steel, Plastic, etc. Perf., Slotted, etc. Screen Mgt., if commercial	Setting (ft.)		Gage Casing Screen
						From	To	
0	26	Clay						
26	30	Sand						
30	95	Clay	4	N	Steel	0	266	40
95	106	Sand	2 1/2	N	Stainless Steel	266	276	16
106	177	Clay	2 1/2	N	Stainless Steel	276	286	10
177	185	Sand	2 1/2	N	Stainless Steel Liner	286	301	
185	193	Clay						
193	292	Sand						
292	301	Clay						

CEMENTING DATA
Cemented from 216 ft. to 266 ft.
Method used _____
Cemented by _____
(Company or Individual)

9) WATER LEVEL:
Static level 150 ft. below land surface Date 4/14/79
Artesian flow _____ gpm. Date _____

10) PACKERS: Type Depth

11) TYPE PUMP:
 Turbin Jet Submersible Cylinder
 Other _____
Depth to pump bowls, cylinder, jet, etc., 210 ft.

12) WELL TESTS:
 Type Test Pump Bailer Jetted Estimated
Yield: 60 gpm with _____ ft. drawdown after _____ hrs.

13) WATER QUALITY:
Did you knowingly penetrate any strata which contained undesirable water? Yes No
If yes, submit "REPORT OF UNDESIRABLE WATER"
Type of water? _____ Depth of strata _____
Was a chemical analysis made? Yes No

I hereby certify that this well was drilled by me (or under my supervision) and that each and all of the statements herein are true to the best of my knowledge and belief.

NAME Tommy C. Russell Water Well Drillers Registration No. #707
(Type or Print)

ADDRESS 9739 N. Houston Rosslyn Houston Texas 77088
(Street or RFD) (City) (State) (Zip)

(Signed) Tommy C. Russell BUSSELL & SON, INC.
(Water Well Driller) (Company Name)

Please attach electric log, chemical analysis, and other pertinent information, if available.

*Additional instructions on reverse side. TDWR-0392

<i>Map Key</i>	<i>Number of Records</i>	<i>Direction</i>	<i>Distance (mi/ft)</i>	<i>Site</i>	<i>DB</i>
240	3 of 7	SSW	3.85 / 20,318.75	INDUSTRIAL METAL FINISHERS TX	TCEQ WELL LOGS

Grid No: 65-22-1
Date Drilled: 02/13/1990
Owners Name: INDUSTRIAL METAL FINISHERS
County: HARRIS
Water Usage: DOMESTIC
Static Level: 210
Depth Drilled: 440
Latitude: 29.696707
Longitude: -95.355325

Send original copy by certified mail to: Texas Water Commission, P.O. Box 13087, Austin, Texas 78711

107 Please use black ink.

ATTENTION OWNER: Confidentiality Privilege Notice on Reverse Side		State of Texas WELL REPORT		Texas Water Well Drillers Board P.O. Box 13087 Austin, Texas 78711	
1) OWNER <u>Industrial Metal Finishers</u> ADDRESS <u>England St. Houston TX 77021</u> (Name) (Street or RFD) (City) (State) (Zip)					
2) LOCATION OF WELL: <u>England St</u> County <u>Harris</u> _____ miles in _____ direction from _____ (Town)					
Driller must complete the legal description below with distance and direction from two intersecting section or survey lines, or he must locate and identify the well on an official Quarter- or Half-Scale Texas County General Highway Map and attach the map to this form.					
<input type="checkbox"/> LEGAL DESCRIPTION: Section No. _____ Block No. _____ Township _____ Abstract No. _____ Survey Name _____ Distance and direction from two intersecting section or survey lines _____					
<input checked="" type="checkbox"/> SEE ATTACHED MAP <u>KM 533H No Map Attached</u>					
3) TYPE OF WORK (Check): <input checked="" type="checkbox"/> New Well <input type="checkbox"/> Deepening <input type="checkbox"/> Reconditioning <input type="checkbox"/> Plugging		4) PROPOSED USE (Check): <input checked="" type="checkbox"/> Domestic <input type="checkbox"/> Industrial <input type="checkbox"/> Monitor <input type="checkbox"/> Public Supply <input type="checkbox"/> Irrigation <input type="checkbox"/> Test Well <input type="checkbox"/> Injection <input type="checkbox"/> De-Watering		5) DRILLING METHOD (Check): <input checked="" type="checkbox"/> Mud Rotary <input type="checkbox"/> Air Hammer <input type="checkbox"/> Jetted <input type="checkbox"/> Bored <input type="checkbox"/> Air Rotary <input type="checkbox"/> Cable Tool <input type="checkbox"/> Other _____	
6) WELL LOG: Date Drilling: _____ Started <u>2/12</u> 19 <u>90</u> Completed <u>2/13</u> 19 <u>90</u>		DIAMETER OF HOLE Dia. (in.) From (ft.) To (ft.) <u>7 7/8</u> Surface <u>440</u>		7) BOREHOLE COMPLETION: <input type="checkbox"/> Open Hole <input checked="" type="checkbox"/> Straight Wall <input type="checkbox"/> Underreamed <input type="checkbox"/> Gravel Packed <input type="checkbox"/> Other _____ If Gravel Packed give interval ... from _____ ft. to _____ ft.	
From (ft.) To (ft.) Description and color of formation material		8) CASING, BLANK PIPE, AND WELL SCREEN DATA:			
		Dia. (in.) New or Used Steel, Plastic, etc. Perf., Slotted, etc. Screen Mfg., if commercial		Setting (ft.) From To	
0 18 Top soil + Clay					
18 29 SURFACE SAND					
29 83 Clay		5 N SDR 17		0 420	
83 95 Sand		3 N GALVANIZED		410 420	
95 170 Clay		3 N PVC		420 430 .014	
170 187 Sand		3 N PVC		430 440 .016	
187 196 Clay					
196 233 Sand					
233 305 Sand + Clay					
305 415 Sandy clay					
(Use reverse side if necessary)		9) CEMENTING DATA [Rule 287.44(1)] Cemented from <u>0</u> ft. to <u>15</u> ft. No. of Sacks Used _____ <u>320</u> ft. to <u>440</u> ft. No. of Sacks Used _____ Method used <u>Halliburton</u> Cemented by <u>Bussell & Son Inc</u>			
13) TYPE PUMP: <input type="checkbox"/> Turbine <input type="checkbox"/> Jet <input checked="" type="checkbox"/> Submersible <input type="checkbox"/> Other _____ Depth to pump bowls, cylinder, jet, etc., _____		10) SURFACE COMPLETION <input type="checkbox"/> Specified Surface Slab Installed [Rule 287.44(2)(A)] <input type="checkbox"/> Pitless Adapter Used [Rule 287.44(3)(B)] <input checked="" type="checkbox"/> Approved Alternative Procedure Used [Rule 287.71]			
14) WELL TESTS: Type Test: <input type="checkbox"/> Pump <input type="checkbox"/> Bailor <input checked="" type="checkbox"/> Jetted <input type="checkbox"/> Estimated Yield: _____ gpm with _____ ft. drawdown after _____		11) WATER LEVEL: Static level <u>210</u> ft. below land surface Date <u>2/13/90</u> Artesian flow _____ gpm. Date _____			
15) WATER QUALITY: Did the drilling penetrate any strata which contained undesirable constituents? <input type="checkbox"/> Yes <input checked="" type="checkbox"/> No If yes, submit "REPORT OF UNDESIRABLE WATER" Type of water? _____ Depth of strata _____ Was a chemical analysis made? <input type="checkbox"/> Yes <input checked="" type="checkbox"/> No		12) PACKERS: Type Depth <u>R-Packer</u> <u>410</u>			
I hereby certify that this well was drilled by me (or under my supervision) and that each and all of the statements herein are true to the best of my knowledge and belief. I understand that failure to complete items 1 thru 15 will result in the log(s) being returned for completion and resubmittal.					
COMPANY NAME <u>Bussell & Son Inc</u> (Type or print)		WELL DRILLER'S LICENSE NO. <u>2035</u>			
ADDRESS <u>P.O. Box 874</u> (Street or RFD)		<u>Tomball</u> (City)		<u>TX 77375</u> (State) (Zip)	
(Signed) <u>Gary Bussell</u> (Licensed Well Driller)		(Signed) <u>David Lyong</u> (Registered Driller/Trainee)			
Please attach electric log, chemical analysis, and other pertinent information, if available.		For TWC use only: Well No. <u>65-22-1</u> Located on map _____			

WWD-012 (Rev. 09/21/88)

TEXAS WATER COMMISSION COPY

HGNW well in JB

Map Key	Number of Records	Direction	Distance (mi/ft)	Site	DB
240	4 of 7	SSW	3.85 / 20,318.75	INDUSTRIAL METAL FINISHERS TX	TCEQ WELL LOGS

Grid No: 65-21-5
Date Drilled: 01/08/1997
Owners Name: INDUSTRIAL METAL FINISHERS
County: HARRIS
Water Usage: DOMESTIC
Static Level: 188
Depth Drilled: 440
Latitude: 29.6967
Longitude: -95.35532

Send original copy by certified return receipt requested to: TNRCC, MC 177, P.O. Box 13087, Austin, TX 78711-3087

ATTENTION OWNER: Confidentiality Privilege Notice on on reverse side of Well Owner's copy (pink)

**State of Texas
WELL REPORT**

Texas Water Well Drillers Advisory Council
MC 177
P.O. Box 13087
Austin, TX 78711-3087
512-239-0530

1) OWNER Industrial metal finishers ADDRESS 4200 Perry St. HSTN TX 77042
(Name) (Street or RFD) (City) (State) (Zip)

2) ADDRESS OF WELL: County HARRIS 4200 Perry St. HSTN TX 77042 GRID # 65-21-S
(Street, RFD or other) (City) (State) (Zip)

3) TYPE OF WORK (Check):
 New Well Deepening
 Reconditioning Plugging

4) PROPOSED USE (Check): Monitor Environmental Soil Boring Domestic
 Industrial Irrigation Injection Public Supply De-watering Testwell
If Public Supply well, were plans submitted to the TNRCC? Yes No

5)

6) WELL LOG:
Date Drilling:
Started 1-6 1997
Completed 1-8 1997

DIAMETER OF HOLE		
Dia. (in.)	From (ft.)	To (ft.)
<u>7 7/8</u>	Surface	<u>420</u>
<u>4 3/4</u>	<u>420</u>	<u>440</u>

7) DRILLING METHOD (Check): Driven
 Air Rotary Mud Rotary Bored
 Air Hammer Cable Tool Jetted
 Other _____

8) Borehole Completion (Check): Open Hole Straight Wall
 Underreamed Gravel Packed Other _____
If Gravel Packed give interval ... from _____ ft. to _____ ft.

CASING, BLANK PIPE, AND WELL SCREEN DATA:					
Dia. (in.)	New or Used	Steel, Plastic, etc. Perf., Slotted, etc. Screen Mfg., if commercial	Setting (ft.)		Gage Casting Screen
			From	To	
<u>5</u>	<u>N</u>	<u>SDR17</u>	<u>0</u>	<u>420</u>	
<u>3</u>	<u>N</u>	<u>GALVANIZED</u>	<u>415</u>	<u>420</u>	
<u>3</u>	<u>N</u>	<u>PVC SCREENS</u>	<u>420</u>	<u>430</u>	<u>.012</u>
<u>3</u>	<u>N</u>	<u>PVC SCREENS</u>	<u>430</u>	<u>440</u>	<u>.014</u>

From (ft.)	To (ft.)	Description and color of formation material
<u>0</u>	<u>18</u>	<u>TOP SOIL + CLAY</u>
<u>18</u>	<u>29</u>	<u>SURFACE SAND</u>
<u>29</u>	<u>83</u>	<u>CLAY</u>
<u>83</u>	<u>95</u>	<u>SAND</u>
<u>95</u>	<u>170</u>	<u>CLAY</u>
<u>170</u>	<u>187</u>	<u>SAND</u>
<u>187</u>	<u>196</u>	<u>CLAY</u>
<u>196</u>	<u>233</u>	<u>SAND</u>
<u>233</u>	<u>305</u>	<u>CLAY</u>
<u>305</u>	<u>415</u>	<u>SANDY CLAY</u>
<u>415</u>	<u>440</u>	<u>SAND</u>

9) CEMENTING DATA [Rule 338.44(1)]
Cemented from 0 ft. to 15 ft. No. of sacks used 10
320 ft. to 420 ft. No. of sacks used 8
Method used Halliburton / Trimmie
Cemented by Russell + Son Inc.
Distance to septic system field lines or other concentrated contamination _____ ft.
Method of verification of above distance _____

10) SURFACE COMPLETION
 Specified Surface Slab Installed [Rule 338.44(2)(A)]
 Specified Steel Sleeve Installed [Rule 338.44(3)(A)]
 Pitless Adapter Used [Rule 338.44(3)(b)]
 Approved Alternative Procedure Used [Rule 338.71]

11) WATER LEVEL:
Static level 188 ft. below land surface Date 1/8/97
Artesian flow _____ gpm. Date _____

12) PACKERS:
Type _____ Depth 415
K-PACKER

13) TYPE PUMP:
 Turbine Jet Submersible Cylinder
 Other _____
Depth to pump bowls, cylinder, jet, etc., _____ ft.

14) WELL TESTS:
Type test: Pump Bailor Jetted Estimated
Yield: 150 gpm with _____ ft. drawdown after _____ hrs.

15) WATER QUALITY:
Did you knowingly penetrate any strata which contained undesirable constituents?
 Yes No If yes, submit "REPORT OF UNDESIRABLE WATER"
Type of water? _____ Depth of strata _____
Was a chemical analysis made? Yes No

I hereby certify that this well was drilled by me (or under my supervision) and that each and all of the statements herein are true to the best of my knowledge and belief. I understand that failure to complete items 1 thru 15 will result in the log(s) being returned for completion and resubmittal.

COMPANY NAME Russell + Son Inc. WELL DRILLER'S LICENSE NO. 2035
(Type or print)

ADDRESS PO Box 874 Tomball TX 77377-0874
(Street or RFD) (City) (State) (Zip)

(Signed) Craig Russell (Signed) _____
(Licensed Well Driller) (Registered Driller Trainee)

Please attach electric log, chemical analysis, and other pertinent information, if available.

Map Key	Number of Records	Direction	Distance (mi/ft)	Site	DB
240	5 of 7	SSW	3.85 / 20,318.75	Industrial Metal Finishing Company TX	WW HARRIS GAL

Well ID:	5961	Diameter (inches):	4
Aggre Lead Well:	4495	Year Drilled:	1996
Permit No:	W2021-4495-215447-0	Depth Drilled:	440
Permit Start Date:	3/1/2021	Depth frm Surf(ft):	420
Permit End Dt:	2/28/2022	County:	H
Well Status:	C - Capped	Latitude:	29.696666
Regulatory Aarea:	2	Longitude:	-95.355555
Owner Name:	Industrial Metal Finishing Company		
Billing Contact:	Travis Loeser		
Billing Address:	4200 Perry St.		
Billing Address 2:	NULL		
Billing City:	Houston		
Billing State:	TX		
Billing Zip:	77021		
Correspondence:	NULL		
Provision:	E - Authorized withdrawal is the total aggregate allocation for all wells; SP9 - Permit is issued based on permitted allocation or 20% of total demand plus 0 MG of groundwater credits, whichever is smaller		
Water Usage:	I - Industrial		

Map Key	Number of Records	Direction	Distance (mi/ft)	Site	DB
240	6 of 7	SSW	3.85 / 20,318.75	Industrial Metal Finishing Company TX	WW HARRIS GAL

Well ID:	4495	Diameter (inches):	5
Aggre Lead Well:	4495	Year Drilled:	1990
Permit No:	WP2022-117184	Depth Drilled:	350
Permit Start Date:	3/1/2023	Depth frm Surf(ft):	281
Permit End Dt:	2/29/2024	County:	H
Well Status:	O - Operable	Latitude:	29.696666
Regulatory Aarea:	2	Longitude:	-95.355277
Owner Name:	Industrial Metal Finishing Company		
Billing Contact:	Travis Loeser		
Billing Address:	4200 Perry St.		
Billing Address 2:	NULL		
Billing City:	Houston		
Billing State:	TX		
Billing Zip:	77021		
Correspondence:	NULL		
Provision:	SP9 - Permit is issued based on permitted allocation or 20% of total demand plus 0 MG of groundwater credits, whichever is smaller		
Water Usage:	I - Industrial		

Map Key	Number of Records	Direction	Distance (mi/ft)	Site	DB
240	7 of 7	SSW	3.85 / 20,318.75	Industrial Metal Finishing Company TX	WW HARRIS GAL

Well ID:	1862	Diameter (inches):	6
Aggre Lead Well:	1862	Year Drilled:	1960
Permit No:	W1997-1862-52927-0	Depth Drilled:	337
Permit Start Date:	1/1/1997	Depth frm Surf(ft):	269
Permit End Dt:	11/12/1997	County:	H
Well Status:	P - Plugged	Latitude:	29.696388
Regulatory Aarea:	2	Longitude:	-95.354722
Owner Name:	Industrial Metal Finishing Company		
Billing Contact:	Bruce Loeser		
Billing Address:	4200 Perry St.		
Billing Address 2:	NULL		
Billing City:	Houston		
Billing State:	TX		
Billing Zip:	77021		
Correspondence:	NULL		
Provision:	E - Authorized withdrawal is the total aggregate allocation for all wells		
Water Usage:	I - Industrial		

<i>Map Key</i>	<i>Number of Records</i>	<i>Direction</i>	<i>Distance (mi/ft)</i>	<i>Site</i>	<i>DB</i>
241	1 of 2	WSW	3.86 / 20,394.44	DAVID BERG TX	TCEQ WELL LOGS

Grid No: 65-22-1
Date Drilled: 03/09/2001
Owners Name: DAVID BERG
County: HARRIS
Water Usage: IRRIGATION
Static Level: 245
Depth Drilled: 460
Latitude: 29.722644
Longitude: -95.395983

Attention Owner: Confidentiality Privilege Notice on reverse side of owner's copy.		Texas Department of License and Regulation Water Well Driller/Pump Installer Program P.O. Box 12157 Austin, Texas 78711 (512)463-7880 FAX (512)463-8616 Toll free (800)803-9202 Email address: water.well@license.state.tx.us			This form must be completed and filed with the department and owner within 60 days upon completion of the well.	
WELL REPORT						
A. WELL IDENTIFICATION AND LOCATION DATA						
1) OWNER						
Name DAVID BERG		Address 16 SUNSET		City HOUSTON,	State TX.	Zip 77005
2) WELL LOCATION						
County HARRIS		Physical Address 16 SUNSET		City HOUSTON,	State TX.	Zip 77005
3) Type of Work			Lat.		Long.	
<input checked="" type="checkbox"/> New Well <input type="checkbox"/> Reconditioning <input type="checkbox"/> Replacement <input type="checkbox"/> Deepening					Grid # 65-22-1	
4) Proposed Use (check)			<input type="checkbox"/> Monitor <input type="checkbox"/> Environmental Soil Boring <input type="checkbox"/> Domestic		5) NT	
<input type="checkbox"/> Industrial <input checked="" type="checkbox"/> Irrigation <input type="checkbox"/> Injection <input type="checkbox"/> Public Supply <input type="checkbox"/> De-watering <input type="checkbox"/> Testwell <input type="checkbox"/> Rig Supply If Public Supply well, were plans submitted? <input type="checkbox"/> Yes <input type="checkbox"/> No						
6) Drilling Date		Diameter of Hole			7) Drilling Method (check)	
Started 3 / 7 / 01		Dia. (in.)	From (ft)	To (ft)	<input type="checkbox"/> Air Rotary <input checked="" type="checkbox"/> Mud Rotary <input type="checkbox"/> Bored <input type="checkbox"/> Air Hammer <input type="checkbox"/> Cable Tool <input type="checkbox"/> Jetted <input type="checkbox"/> Other _____	
Completed 3 / 9 / 01		8"	0	460'		
From (ft)		To (ft)		Description and color of formation material		
				0-30 BLACK CLAY		
				30-120 SAND		
				120-180 CLAY, ROCK		
				180-260 SHALE, ROCK		
				260-360 SAND		
				360-390 CLAY, SHALE		
				390-460 SAND		
8) Borehole Completion <input type="checkbox"/> Open Hole <input type="checkbox"/> Straight Wall <input type="checkbox"/> Under-reamed <input type="checkbox"/> Gravel Packed <input checked="" type="checkbox"/> Other 2-STRAY If Gravel Packed give the interval from _____ ft. to _____ ft.						
Casing, Blank Pipe, and Well Screen Data						
Dia. (in.)	New Or Used	Steel, Plastic, etc. Perf., Slotted, etc. Screen Mfg., if commercial		Setting (ft) From To		Gage Casing Screen
5"	N	PVC CASING		400-0		SDR17
2.5"	N	PVC LINER		435-385		SCH 40
2.5"	N	PVC SCREEN		460-435		1012
9) Cementing Data						
Cementing from 400 ft. to 0 ft. # of sacks used 26 _____ ft. to _____ ft. # of sacks used 15 Method Used HALLIBURTON METHOD Cementing By ROBINSON WATER WELL SERVICE, INC. Distance to septic system field or other concentrated contamination N/A ft. Method of verification of above distance OWNER						
13) Plugged <input type="checkbox"/> Well plugged within 48 hours Casing left in well: _____ Cement/Bentonite placed in well: _____ From (ft) To (ft) From (ft) To (ft) Sacks used _____						
14) Type Pump						
<input type="checkbox"/> Turbine <input type="checkbox"/> Jet <input checked="" type="checkbox"/> Submersible <input type="checkbox"/> Cylinder <input type="checkbox"/> Other _____ Depth to pump bowls, cylinder, jet etc. 315 ft.						
15) Water Test						
Typetest <input type="checkbox"/> Pump <input type="checkbox"/> Bailer <input checked="" type="checkbox"/> Jetted <input type="checkbox"/> Estimated Yield: _____ gpm with _____ ft. drawdown after _____ hrs.						
16) Water Quality						
Did you knowingly penetrate a strata which contain undesirable constituents. <input type="checkbox"/> YES <input checked="" type="checkbox"/> NO If yes, did you submit a REPORT OF UNDESIRABLE WATER Type of water _____ Depth of Strata _____ Was a chemical analysis made <input type="checkbox"/> Yes <input checked="" type="checkbox"/> No						
10) Surface Completion				11) Water Level		
<input type="checkbox"/> Specified Surface Slab Installed <input checked="" type="checkbox"/> Specified Surface Sleeve Installed <input type="checkbox"/> Pitless Adapter Used <input type="checkbox"/> Approved Alternative Procedure Used				Static level 245 ft. below _____ Date 3 / 9 / 01 Artesian Flow _____ gpm Date _____ SED.# _____		
12) Packers						
Type K Depth 385						
Company or individual's Name (type or print) ROBINSON WATER WELL SERVICE, INC. Lic. No. 54211 PRW DAVID HELMS						
Address 11819 W. MONT GOMERY RD.			City HOUSTON		State TX.	Zip 77086
Signature David Helms		Date 4 / 20 / 01		Signature _____		Date _____
Licensed Driller/Pump Installer		Date		Apprentice		Date

TDLR FORM 6001WWD

White - TDLR

Yellow - Owner

Pink - Driller/Pump Installer

<i>Map Key</i>	<i>Number of Records</i>	<i>Direction</i>	<i>Distance (mi/ft)</i>	<i>Site</i>	<i>DB</i>
241	2 of 2	WSW	3.86 / 20,394.44	DAVID BERG TX	TCEQ WELL LOGS

Grid No: 65-22-4
Date Drilled: 09/22/1997
Owners Name: DAVID BERG
County: HARRIS
Water Usage: IRRIGATION
Static Level: 205
Depth Drilled: 520
Latitude: 29.722644
Longitude: -95.395983

Send original copy by certified return receipt requested mail to: TNRCC, MC 177, P.O. Box 13087, Austin, TX 78711-3087

ATTENTION OWNER: Confidentiality Privilege Notice on an reverse side of Well Owner's copy (pink)		State of Texas WELL REPORT		Texas Water Well Drillers Advisory Council MC 177 P.O. Box 13087 Austin, TX 78711-3087 512-239-0530																																																						
1) OWNER <u>DAVID BERG</u> (Name)		ADDRESS <u>16 SUNSET Houston Tx. 77005</u> (Street or RFD) (City) (State) (Zip)																																																								
2) ADDRESS OF WELL: County <u>HARRIS</u>		<u>16 SUNSET Houston Tx. 77005</u> (Street, RFD or other) (City) (State) (Zip)		GRID # <u>65-22-4</u>																																																						
3) TYPE OF WORK (Check): <input checked="" type="checkbox"/> New Well <input type="checkbox"/> Deepening <input type="checkbox"/> Reconditioning <input type="checkbox"/> Plugging		4) PROPOSED USE (Check): <input type="checkbox"/> Monitor <input type="checkbox"/> Environmental Soil Boring <input type="checkbox"/> Domestic <input type="checkbox"/> Industrial <input checked="" type="checkbox"/> Irrigation <input type="checkbox"/> Injection <input type="checkbox"/> Public Supply <input type="checkbox"/> De-watering <input type="checkbox"/> Testwell If Public Supply well, were plans submitted to the TNRCC? <input type="checkbox"/> Yes <input type="checkbox"/> No		5)																																																						
6) WELL LOG: Date Drilling: _____ Started <u>9-15</u> 19 <u>97</u> Completed <u>9-22</u> 19 <u>97</u>		DIAMETER OF HOLE <table border="1" style="width:100%; border-collapse: collapse; font-size: x-small;"> <tr> <th>Dia. (in.)</th> <th>From (ft.)</th> <th>To (ft.)</th> </tr> <tr> <td></td> <td><u>7-7/8</u></td> <td><u>Surface</u></td> </tr> <tr> <td></td> <td><u>4-1/2</u></td> <td><u>500</u></td> </tr> <tr> <td></td> <td></td> <td><u>520</u></td> </tr> </table>		Dia. (in.)	From (ft.)	To (ft.)		<u>7-7/8</u>	<u>Surface</u>		<u>4-1/2</u>	<u>500</u>			<u>520</u>	7) DRILLING METHOD (Check): <input type="checkbox"/> Driven <input type="checkbox"/> Air Rotary <input checked="" type="checkbox"/> Mud Rotary <input type="checkbox"/> Bored <input type="checkbox"/> Air Hammer <input type="checkbox"/> Cable Tool <input type="checkbox"/> Jetted <input type="checkbox"/> Other _____																																										
Dia. (in.)	From (ft.)	To (ft.)																																																								
	<u>7-7/8</u>	<u>Surface</u>																																																								
	<u>4-1/2</u>	<u>500</u>																																																								
		<u>520</u>																																																								
From (ft.) To (ft.) Description and color of formation material		8) Borehole Completion (Check): <input type="checkbox"/> Open Hole <input type="checkbox"/> Straight Wall <input type="checkbox"/> Underreamed <input type="checkbox"/> Gravel Packed <input checked="" type="checkbox"/> Other <u>2-String</u> If Gravel Packed give interval ... from _____ ft. to _____ ft.																																																								
<table border="1" style="width:100%; border-collapse: collapse; font-size: x-small;"> <tr> <th>From (ft.)</th> <th>To (ft.)</th> <th>Description and color of formation material</th> </tr> <tr> <td></td> <td><u>0-30</u></td> <td><u>CLAY</u></td> </tr> <tr> <td></td> <td><u>30-80</u></td> <td><u>SAND</u></td> </tr> <tr> <td></td> <td><u>80-140</u></td> <td><u>RED CLAY-SHALE</u></td> </tr> <tr> <td></td> <td><u>140-240</u></td> <td><u>SAND</u></td> </tr> <tr> <td></td> <td><u>240-320</u></td> <td><u>SHALE + RED CLAY</u></td> </tr> <tr> <td></td> <td><u>320-460</u></td> <td><u>SAND</u></td> </tr> <tr> <td></td> <td><u>460-480</u></td> <td><u>CLAY</u></td> </tr> <tr> <td></td> <td><u>480-520</u></td> <td><u>SAND</u></td> </tr> </table>		From (ft.)	To (ft.)	Description and color of formation material		<u>0-30</u>	<u>CLAY</u>		<u>30-80</u>	<u>SAND</u>		<u>80-140</u>	<u>RED CLAY-SHALE</u>		<u>140-240</u>	<u>SAND</u>		<u>240-320</u>	<u>SHALE + RED CLAY</u>		<u>320-460</u>	<u>SAND</u>		<u>460-480</u>	<u>CLAY</u>		<u>480-520</u>	<u>SAND</u>	CASING, BLANK PIPE, AND WELL SCREEN DATA: <table border="1" style="width:100%; border-collapse: collapse; font-size: x-small;"> <tr> <th rowspan="2">Dia. (in.)</th> <th rowspan="2">New or Used</th> <th rowspan="2">Steel, Plastic, etc. Perf., Slotted, etc. Screen Mfg., if commercial</th> <th colspan="2">Setting (ft.)</th> <th rowspan="2">Gage Casting Screen</th> </tr> <tr> <th>From</th> <th>To</th> </tr> <tr> <td><u>5"</u></td> <td><u>N</u></td> <td><u>PVC CASING</u></td> <td><u>494</u></td> <td><u>0</u></td> <td><u>SDR-17</u></td> </tr> <tr> <td><u>2 1/2"</u></td> <td><u>N</u></td> <td><u>PVC LINER</u></td> <td><u>494</u></td> <td><u>460</u></td> <td><u>SCH 40</u></td> </tr> <tr> <td><u>2 1/2"</u></td> <td><u>N</u></td> <td><u>PVC SCREEN</u></td> <td><u>520</u></td> <td><u>494</u></td> <td><u>.008</u></td> </tr> </table>				Dia. (in.)	New or Used	Steel, Plastic, etc. Perf., Slotted, etc. Screen Mfg., if commercial	Setting (ft.)		Gage Casting Screen	From	To	<u>5"</u>	<u>N</u>	<u>PVC CASING</u>	<u>494</u>	<u>0</u>	<u>SDR-17</u>	<u>2 1/2"</u>	<u>N</u>	<u>PVC LINER</u>	<u>494</u>	<u>460</u>	<u>SCH 40</u>	<u>2 1/2"</u>	<u>N</u>	<u>PVC SCREEN</u>	<u>520</u>	<u>494</u>	<u>.008</u>
From (ft.)	To (ft.)	Description and color of formation material																																																								
	<u>0-30</u>	<u>CLAY</u>																																																								
	<u>30-80</u>	<u>SAND</u>																																																								
	<u>80-140</u>	<u>RED CLAY-SHALE</u>																																																								
	<u>140-240</u>	<u>SAND</u>																																																								
	<u>240-320</u>	<u>SHALE + RED CLAY</u>																																																								
	<u>320-460</u>	<u>SAND</u>																																																								
	<u>460-480</u>	<u>CLAY</u>																																																								
	<u>480-520</u>	<u>SAND</u>																																																								
Dia. (in.)	New or Used	Steel, Plastic, etc. Perf., Slotted, etc. Screen Mfg., if commercial	Setting (ft.)		Gage Casting Screen																																																					
			From	To																																																						
<u>5"</u>	<u>N</u>	<u>PVC CASING</u>	<u>494</u>	<u>0</u>	<u>SDR-17</u>																																																					
<u>2 1/2"</u>	<u>N</u>	<u>PVC LINER</u>	<u>494</u>	<u>460</u>	<u>SCH 40</u>																																																					
<u>2 1/2"</u>	<u>N</u>	<u>PVC SCREEN</u>	<u>520</u>	<u>494</u>	<u>.008</u>																																																					
(Use reverse side of Well Owner's copy, if necessary)		9) CEMENTING DATA [Rule 338.44(1)] Cemented from <u>494</u> ft. to <u>0</u> ft. No. of sacks used <u>40</u> <u>0</u> ft. to <u>15</u> ft. No. of sacks used <u>12</u> Method used <u>HALLIBURTON</u> Cemented by <u>ROBINSON WATER WELL SERVICE, INC.</u> Distance to septic system field lines or other concentrated contamination <u>N/A</u> ft. Method of verification of above distance <u>N/A</u>																																																								
13) TYPE PUMP: <input type="checkbox"/> Turbine <input type="checkbox"/> Jet <input checked="" type="checkbox"/> Submersible <input type="checkbox"/> Cylinder <input type="checkbox"/> Other _____ Depth to pump bowls, cylinder, jet, etc., <u>399</u> ft.		10) SURFACE COMPLETION <input type="checkbox"/> Specified Surface Slab Installed [Rule 338.44(2)(A)] <input checked="" type="checkbox"/> Specified Steel Sleeve Installed [Rule 338.44(3)(A)] <input type="checkbox"/> Pitless Adapter Used [Rule 338.44(3)(b)] <input type="checkbox"/> Approved Alternative Procedure Used [Rule 338.71]																																																								
14) WELL TESTS: Type test: <input type="checkbox"/> Pump <input type="checkbox"/> Bailer <input checked="" type="checkbox"/> Jetted <input type="checkbox"/> Estimated Yield: _____ gpm with _____ ft. drawdown after _____ hrs.		11) WATER LEVEL: Static level <u>205</u> ft. below land surface Date <u>9-22-97</u> Artesian flow _____ gpm. Date _____																																																								
15) WATER QUALITY: Did you knowingly penetrate any strata which contained undesirable constituents? <input type="checkbox"/> Yes <input checked="" type="checkbox"/> No If yes, submit "REPORT OF UNDESIRABLE WATER" Type of water? _____ Depth of strata _____ Was a chemical analysis made? <input type="checkbox"/> Yes <input checked="" type="checkbox"/> No		12) PACKERS: Type <u>K</u> Depth <u>460</u>																																																								
I hereby certify that this well was drilled by me (or under my supervision) and that each and all of the statements herein are true to the best of my knowledge and belief. I understand that failure to complete items 1 thru 15 will result in the log(s) being returned for completion and resubmittal.																																																										
COMPANY NAME <u>ROBINSON WATER WELL SERVICE, INC.</u> WELL DRILLER'S LICENSE NO. <u>1464 WPTK</u> (Type or print)																																																										
ADDRESS <u>11819 W. MONT GOMERY RO.</u> <u>Houston</u> <u>TX</u> <u>77086</u> (Street or RFD) (City) (State) (Zip)																																																										
(Signed) <u>Rob Robinson B.S.</u> (Licensed Well Driller)		(Signed) _____ (Registered Driller Trainee)																																																								
Please attach electric log, chemical analysis, and other pertinent information, if available.																																																										

<i>Map Key</i>	<i>Number of Records</i>	<i>Direction</i>	<i>Distance (mi/ft)</i>	<i>Site</i>	<i>DB</i>
242	1 of 1	WSW	3.87 / 20,428.29	MICHAEL FLYNN TX	TCEQ WELL LOGS

Grid No: 65-21-3
Date Drilled: 07/11/2001
Owners Name: MICHAEL FLYNN
County: HARRIS
Water Usage: IRRIGATION
Static Level: 15
Depth Drilled: 70
Latitude: 29.723021
Longitude: -95.396901

Attention Owner: Confidentiality Privilege Notice on reverse side of owner's copy.		Texas Department of License and Regulation Water Well Driller/Pump Installer Program P.O. Box 12157 Austin, Texas 78711 (512)463-7880 FAX (512)463-8616 Toll free (800)803-9202 Email address: water.well@license.state.tx.us			This form must be completed and filed with the department and owner within 60 days upon completion of the well.	
WELL REPORT						
A. WELL IDENTIFICATION AND LOCATION DATA						
1) OWNER						
Name <i>MICHAEL FLINN</i>		Address <i>20 SUNSET BLVD.</i>		City <i>HOU</i>	State <i>TX</i>	Zip <i>77005</i>
2) WELL LOCATION						
County <i>HARRIS</i>		Physical Address <i>SAME</i>		City	State	Zip
3) Type of Work			Lat.		Long.	Grid # <i>65-21-3</i>
<input checked="" type="checkbox"/> New Well <input type="checkbox"/> Deepening <input type="checkbox"/> Reconditioning			4) Proposed Use (check) <input type="checkbox"/> Monitor <input type="checkbox"/> Environmental Soil Boring <input type="checkbox"/> Domestic <input type="checkbox"/> Industrial <input checked="" type="checkbox"/> Irrigation <input type="checkbox"/> Injection <input type="checkbox"/> Public Supply <input type="checkbox"/> De-watering <input type="checkbox"/> Testwell If Public Supply well, were plans submitted to the TNRCC? <input type="checkbox"/> Yes <input type="checkbox"/> No		5) <i>N ↑</i>	
6) Drilling Date		Diameter of Hole			7) Drilling Method (check)	
Started <i>7/10/01</i>		Dia. (in.)	From (ft)	To (ft)	<input type="checkbox"/> Air Rotary <input checked="" type="checkbox"/> Mud Rotary <input type="checkbox"/> Bored <input type="checkbox"/> Air Hammer <input type="checkbox"/> Cable Tool <input type="checkbox"/> Jetted <input type="checkbox"/> Other	
Completed <i>7/11/01</i>		<i>7</i>	<i>0</i>	<i>70</i>		
From (ft)		To (ft)		Description and color of formation material		
<i>0-25</i>		<i>CLAY</i>				
<i>25-35</i>		<i>SAND</i>				
<i>35-40</i>		<i>CLAY</i>				
<i>40-60</i>		<i>SAND 4 EA.</i>				
<i>60-61</i>		<i>ROCK</i>				
<i>61-70</i>		<i>SAND 6 EA.</i>				
8) Borehole Completion <input type="checkbox"/> Open Hole <input checked="" type="checkbox"/> Straight Wall <input type="checkbox"/> Under-reamed <input checked="" type="checkbox"/> Gravel Packed <input type="checkbox"/> Other If Gravel Packed give the interval from <i>60</i> ft. to <i>70</i> ft.						
Casing, Blank Pipe, and Well Screen Data						
Dia. (in.)	New Or Used	Steel, Plastic, etc. Perf., Slotted, etc. Screen Mfg., if commercial		Setting (ft) From To		Gage Casing Screen
<i>4</i>	<i>N</i>	<i>Casing RASK</i>		<i>0 60 5 40</i>		
<i>4</i>	<i>N</i>	<i>Screen " "</i>		<i>60 70 0 06</i>		
9) Cementing Data						
Cementing from <i>0</i> ft. to <i>60</i> ft. # of sacks used <i>7</i>						
Method Used <i>Prepacked</i> # of sacks used						
Cementing By <i>Raymond Services, Inc.</i>						
Distance to septic system field or other concentrated contamination <i>50 ft.</i>						
Method of verification of above distance <i>Customer</i>						
10) Surface Completion						
<input type="checkbox"/> Specified Surface Pipe Installed AMOUNT <input checked="" type="checkbox"/> Specified Surface Sleeve Installed <input type="checkbox"/> Pitless Adapter Used <input type="checkbox"/> Approved Alternative Procedure Used						
11) Water Level						
Static level <i>15</i> ft. below Date <i>7/11/01</i>						
Artesian Flow _____ gpm. Date _____						
12) Packers Type Depth						
<i>NONE</i>						
Company or individual's Name (type or print)		Raymond Services, Inc. 4577WI				
Address <i>10011 Airline Drive</i>		City <i>Houston</i>		State <i>TX</i>	Zip <i>77037</i>	
Signature <i>[Signature]</i>		Date <i>7/11/01</i>	Signature _____		Date _____	
Licensed Driller/Pump Installer		Date	Apprentice		Date	

<i>Map Key</i>	<i>Number of Records</i>	<i>Direction</i>	<i>Distance (mi/ft)</i>	<i>Site</i>	<i>DB</i>
243	1 of 2	ESE	3.87 / 20,443.59	Mangone Ship Co. TX	GWDB

Well Rep Track No:
State Well NO: 6522338
Owner Name: Mangone Ship Co.
Drilling Start Dt:
Drilling Month: 10
Drilling Day: 10
Drilling Year: 1972
Well Depth: 479
Well Usage:
Water Level Status:
Latitude: 29.7238890
Longitude: -95.2836110
Data Source: Groundwater Database (GWDB) Reports; GIS shapefile of GWDB well locations
Well Info Report: <https://www3.twdb.texas.gov/apps/waterdatainteractive//GetReports.aspx?Num=6522338&Type=GWDB>
Document Link: <https://www3.twdb.texas.gov/apps/waterdatainteractive//GetScannedImage.aspx?Num=6522338&Cnty=Harris>

Map Key	Number of Records	Direction	Distance (mi/ft)	Site	DB
243	2 of 2	ESE	3.87 / 20,443.59	PACIFIC EASTERN BARGE TERMINAL TX	WW HARRIS GAL

Well ID:	3113	Diameter (inches):	6
Aggre Lead Well:	3113	Year Drilled:	1972
Permit No:	W1988-3113-29333-0	Depth Drilled:	0
Permit Start Date:	2/1/1988	Depth frm Surf(ft):	0
Permit End Dt:	1/31/1989	County:	H
Well Status:	P - Plugged	Latitude:	29.723333
Regulatory Aarea:	1	Longitude:	-95.283333
Owner Name:	PACIFIC EASTERN BARGE TERMINAL		
Billing Contact:	TED LYONS		
Billing Address:	819 S. 80TH St.		
Billing Address 2:	NULL		
Billing City:	Houston		
Billing State:	TX		
Billing Zip:	77012		
Correspondence:	NULL		
Provision:	NULL		
Water Usage:	I - Industrial		

Map Key	Number of Records	Direction	Distance (mi/ft)	Site	DB
244	1 of 1	WSW	3.89 / 20,543.19	Scott Vandyke 1515 South Blvd. Houston TX 77006	SDRW WELLS

Track NO: 204732
Date Submitted: 2010-01-14
Owner Name: Scott Vandyke
Owner Address: 1515 South Blvd.
Owner Address2:
Owner City: Houston
Owner State: TX
Owner Zip: 77006
County: Harris
Type of Work: New Well
Typ of Wrk Oth Descr:
Proposed Use: Irrigation
Prop Use Oth Descr:
Latitude: 29.726389
Longitude: -95.398611
Drilling Date Started: 2009-04-27
Drilling Date Completed: 2009-04-30
Chemical Analysis: No
Company Name: Almeda Water Well Service
Company Address: P.O. Box 266
CompanyAddress2:
Company City: Manvel
Company State: TX
Company Zip: 77578
Company Country:
Data Source: Full SDR Database; SDRDB Well Location (Map)
Report Link: <https://www3.twdb.texas.gov/apps/waterdatainteractive/GetReports.aspx?Num=204732&Type=SDR-Well>

Well Borehole Information

Top Depth: 0
Bottom Depth: 370

Top Depth: 370
Bottom Depth: 404

Top Depth:
Bottom Depth: 404.0

Well Levels

Measurement: 180
Measurement Date: 2009-04-30

Well Strata

Water Type:

Not Tested

Map Key	Number of Records	Direction	Distance (mi/ft)	Site	DB
245	1 of 6	N	3.89 / 20,546.86	Goodwill Industries TX	GWDB

Well Rep Track No:

State Well NO:

6514440

Owner Name:

Goodwill Industries

Drilling Start Dt:

Drilling Month:

Drilling Day:

Drilling Year:

1984

Well Depth:

561

Well Usage:

Public Supply

Water Level Status:

Latitude:

29.8083340

Longitude:

-95.3411110

Data Source:

Groundwater Database (GWDB) Reports; GIS shapefile of GWDB well locations

Well Info Report:

<https://www3.twdb.texas.gov/apps/waterdatainteractive//GetReports.aspx?Num=6514440&Type=GWDB>

Document Link:

<https://www3.twdb.texas.gov/apps/waterdatainteractive//GetScannedImage.aspx?Num=6514440&Cnty=Harris>

<i>Map Key</i>	<i>Number of Records</i>	<i>Direction</i>	<i>Distance (mi/ft)</i>	<i>Site</i>	<i>DB</i>
245	2 of 6	N	3.89 / 20,546.86	Goodwill Industries #3 TX	GWDB

Well Rep Track No:

State Well NO:

6514431

Owner Name:

Goodwill Industries #3

Drilling Start Dt:

Drilling Month:

Drilling Day:

Drilling Year:

1955

Well Depth:

579

Well Usage:

Industrial

Water Level Status:

Latitude:

29.8072230

Longitude:

-95.3400000

Data Source:

Groundwater Database (GWDB) Reports; GIS shapefile of GWDB well locations

Well Info Report:

<https://www3.twdb.texas.gov/apps/waterdatainteractive//GetReports.aspx?Num=6514431&Type=GWDB>

Document Link:

<https://www3.twdb.texas.gov/apps/waterdatainteractive//GetScannedImage.aspx?Num=6514431&Cnty=Harris>

<i>Map Key</i>	<i>Number of Records</i>	<i>Direction</i>	<i>Distance (mi/ft)</i>	<i>Site</i>	<i>DB</i>
245	3 of 6	N	3.89 / 20,546.86	GOODWILL INDUSTRIES TX	TCEQ WELL LOGS

Grid No: 65-14-4E
Date Drilled: 04/29/1984
Owners Name: GOODWILL INDUSTRIES
County: HARRIS
Water Usage: DOMESTIC
Static Level: NOT REPORTED
Depth Drilled: 561
Latitude: 29.808577
Longitude: -95.341348

DWP

Send original copy by certified mail to the Texas Department of Water Resources P. O. Box 13087 Austin, Texas 78711

**State of Texas
WATER WELL REPORT**

For TDWR use only
Well No. 65-14-4E
Located on map YCS
Received: C.F.S.

ATTENTION OWNER: Confidentiality Privilege Notice on Reverse Side

1) OWNER Gooder Industries (Name) Address 5200 Jersey (Street or RFD) Houston TX (City) (State) (Zip)

2) LOCATION OF WELL: Harris County _____ miles in _____ direction from _____ (Town)

Driller must complete the legal description to the right with distance and direction from two intersecting section or survey lines, or he must locate and identify the well on an official Quarter- or Half-Scale Texas County General Highway Map and attach the map to this form.

Legal description: Section No. _____ Block No. _____ Township _____
Abstract No. _____ Survey Name _____
Distance and direction from two intersecting section or survey lines _____

See attached map.

3) TYPE OF WORK (Check):
 New Well Deepening Reconditioning Plugging

4) PROPOSED USE (Check):
 Domestic Industrial Public Supply
 Irrigation Test Well Other _____

5) DRILLING METHOD (Check):
 Mud Rotary Air Hammer Driven Bored
 Air Rotary Cable Tool Jetted Other _____

6) WELL LOG:
Well # (Standing) _____
Date drilled 4/29/84

DIAMETER OF HOLE		
Dia. (in.)	From (ft.)	To (ft.)
<u>10</u>	Surface	<u>500</u>
<u>8</u>	<u>500</u>	<u>561</u>

7) BOREHOLE COMPLETION:
 Open Hole Straight Wall Underreamed
 Gravel Packed Other _____
If Gravel Packed give interval ... from _____ ft. to _____ ft.

8) CASING, BLANK PIPE, AND WELL SCREEN DATA:

From (ft.)	To (ft.)	Description and color of formation material	Dia. (in.)	New or Used	Steel, Plastic, etc. Perf., Slotted, etc. Screen Mfg., if commercial	Setting (ft.)		Gage Casing Screen
						From	To	
		See attached well log	<u>5 1/2</u>	<u>N</u>	<u>Blank Steel cas</u>	<u>42</u>	<u>501</u>	
			<u>3 1/2</u>	<u>N</u>	<u>Blank Steel cas</u>	<u>44</u>	<u>509</u>	
		Chem. Analysis	<u>3 1/2</u>	<u>N</u>	<u>Lead seal</u>	<u>44</u>		
		(No E-log run)			<u>5 1/2</u>	<u>509</u>	<u>560</u>	<u>010</u>

CEMENTING DATA
Cemented from Surface ft. to 500 ft.
Method used Ballston
Cemented by Ballston (Company or Individual)

9) WATER LEVEL:
Static level ? ft. below land surface Date _____
Artesian flow _____ gpm. Date _____

10) PACKERS: Type _____ Depth _____

11) TYPE PUMP:
 Turbine Jet Submersible Cylinder
 Other _____
Depth to pump bowls, cylinder, jet, etc., _____ ft.

12) WELL TESTS:
 Type Test: Pump Bailor Jetted Estimated
Yield: 100 gpm with ? ft. drawdown after 4 hrs.

13) WATER QUALITY: Surface water control
Did you knowingly penetrate any strata which contained undesirable water? Yes No
If yes, submit "REPORT OF UNDESIRABLE WATER"
Type of water? _____ Depth of strata _____
Was a chemical analysis made? Yes No

I hereby certify that this well was drilled by me (or under my supervision) and that each and all of the statements herein are true to the best of my knowledge and belief.

NAME Leland Lawson (Type or Print) Water Well Drillers Registration No. 28

ADDRESS PO Box 9469 (Street or RFD) Houston TX (City) (State) (Zip) 77261

(Signed) Leland Lawson #28 (Water Well Driller) Logan Texas Co (Company Name)

Please attach electric log, chemical analysis, and other pertinent information, if available.

TDWR 0392 (Rev. 1-12-79)

DEPARTMENT OF WATER RESOURCES COPY

CB

LYNE TEXAS COMPAN
HOUSTON -- DALLAS

REPORT NO.
S. O. 1102-2408
PAGE 1 of 1
FILE NO. 4139
DATE 4/29/84

WELL LOG

CUSTOMER LOCATION		WELL DATA	
FOR Goodwill Industries		NAME WELL	WELL NO.
LOCATION WELL 5200 Block Jensen		ELEVATION	DATUM
SURVEY		RT	C
FIELD		GR	
COUNTY Harris		TEST HOLE SIZE 7 7/8"	TD 561'
STATE Texas		DATE STARTED DRILLING	4/28/84
OTHER LAND MARKS		DATE FINISHED DRILLING	4/29/84
		DRILLER B. Baker	RIG NO. 13
		TYPE MUD Gel	NO. SACKS 10
		ELECTRIC LOG	TYPE
		SURVEY None	TYPE
		OTHER	

DEPTH STRATA	EACH STRATUM	DESCRIPTION FORMATION	SAMPLES		
			DEPTH	TYPE	NUMBER
0		Surface			
10'	10'	Top soil			
150'	140'	Clay			
198'	48'	Sand			
220'	22'	Clay			
228'	8'	Sand			
230'	2'	Clay			
252'	22'	Sand			
256'	4'	Clay			
270'	14'	Sand			
315'	45'	Clay			
322'	7'	Sand			
379'	57'	Clay			
404'	25'	Sand			
424'	20'	Clay			
437'	13'	Sand			
444'	7'	Clay			
453'	9'	Sandy clay			
480'	27'	Sand			
490'	10'	Clay			
497'	7'	Sand			
500'	3'	Clay			
561'	61'	Sand			

4E

EDNA WOOD LABORATORIES, INC.
 WATER TECHNOLOGISTS · CHEMISTS · MICROBIOLOGISTS

7 May 1984

To: Layne Texas Company
 P. O. Box 9469
 Houston, Texas 77261

SO #1102-2408

Sample marked: Well No. 3, Sample No. 1, Goodwell 5200 Janston. Pumping at 100 gpm. Screened: 510' to 560'. Clear - By Birdwell

Received: 5-1-84. Turbid sample, filtered for analysis thru 0.45µ membrane.

WATER ANALYSIS
 results in parts per million (mg/l) except as noted

Dissolved Residue at 350° C		280	Conductance, micromhos/cm, 25°C	500
Total Dissolved Solids, actual†		396	Color, units	15
Total Dissolved Solids, calc.		407	Turbidity, units	19
Silica	SiO ₂	23	As Calcium Carbonate, CaCO ₃ :	
Calcium	Ca	54	Phenolphthalein Alkalinity	0
Magnesium	Mg	7	Total Alkalinity	188
Sodium (diff.) Na + K as	Na	42	Total Hardness	163
Carbonate	CO ₃	0	Free Carbon Dioxide CO ₂	10
Bicarbonate	HCO ₃	229	pH . . . 7.53 at 23°C	
Sulfate	SO ₄	12	HYPOTHETICAL COMBINATIONS	
Chloride	Cl	38		
Total Fluoride	F	0.15		
Total Nitrate	NO ₃	1.6		
Total Manganese *	Mn	0.02		
Total Iron *	Fe	1.1		
Iron, filtered sample *	Fe	0.02		
*By Atomic Absorption				

†Total Dissolved Solids, actual = Dissolved Residue + 50.8% of bicarbonate (HCO₃) ion

9717
 pm

EDNA WOOD LABORATORIES, INC.
 By: *Alice Perry*
 Alice Perry, Supervising Chemist

45

EDNA WOOD LABORATORIES, INC.
 WATER TECHNOLOGISTS · CHEMISTS · MICROBIOLOGISTS

7 May 1984

To: Layne Texas Company
 P. O. Box 9469
 Houston, Texas 77261

SO #1102-2408

Sample marked: Well No. 3, Sample No. 1, Goodwell 5200 Janston. Pumping at 100 gpm. Screened: 510' to 560'. Clear - By Birdwell

Received: 5-1-84. Turbid sample, filtered for analysis thru 0.45µ membrane.

WATER ANALYSIS
 results in parts per million (mg/l) except as noted

Dissolved Residue at 350° C		280	Conductance, micromhos/cm, 25°C	500
Total Dissolved Solids, actual†		396	Color, units	15
Total Dissolved Solids, calc.		407	Turbidity, units	19
Silica	SiO ₂	23	As Calcium Carbonate, CaCO ₃ :	
Calcium	Ca	54	Phenolphthalein Alkalinity	0
Magnesium	Mg	7	Total Alkalinity	188
Sodium (diff.) Na + K as	Na	42	Total Hardness	163
Carbonate	CO ₃	0	Free Carbon Dioxide CO ₂	10
Bicarbonate	HCO ₃	229	pH . . . 7.53 at 23°C	
Sulfate	SO ₄	12	HYPOTHETICAL COMBINATIONS	
Chloride	Cl	38		
Total Fluoride	F	0.15		
Total Nitrate	NO ₃	1.6		
Total Manganese *	Mn	0.02		
Total Iron *	Fe	1.1		
Iron, filtered sample *	Fe	0.02		
*By Atomic Absorption				

†Total Dissolved Solids, actual = Dissolved Residue + 50.8% of bicarbonate (HCO₃) ion

EDNA WOOD LABORATORIES, INC.

9717
 pm

By: *Alice Perry*
 Alice Perry, Supervising Chemist

AE



Map Key	Number of Records	Direction	Distance (mi/ft)	Site	DB
245	4 of 6	N	3.89 / 20,546.86	GOODWILL INDUSTRIES OF HOUSTON TX	WW HARRIS GAL

Well ID:	3993	Diameter (inches):	5
Aggre Lead Well:	2270	Year Drilled:	1990
Permit No:	W1996-2270-52787-0	Depth Drilled:	540
Permit Start Date:	11/13/1996	Depth frm Surf(ft):	500
Permit End Dt:	6/30/1998	County:	H
Well Status:	L - Lost	Latitude:	29.808055
Regulatory Aarea:	2	Longitude:	-95.340833
Owner Name:	GOODWILL INDUSTRIES OF HOUSTON		
Billing Contact:	H. BARKLEY WEDEMEYER		
Billing Address:	P.O. Box 21185		
Billing Address 2:	NULL		
Billing City:	Houston		
Billing State:	TX		
Billing Zip:	77026		
Correspondence:	NULL		
Provision:	E - Authorized withdrawal is the total aggregate allocation for all wells		
Water Usage:	P - Public Supply		

Map Key	Number of Records	Direction	Distance (mi/ft)	Site	DB
245	5 of 6	N	3.89 / 20,546.86	GOODWILL INDUSTRIES OF HOUSTON TX	WW HARRIS GAL

Well ID:	2270	Diameter (inches):	10
Aggre Lead Well:	2270	Year Drilled:	1955
Permit No:	W1998-2270-57865-0	Depth Drilled:	579
Permit Start Date:	7/1/1998	Depth frm Surf(ft):	496
Permit End Dt:	6/30/1999	County:	H
Well Status:	P - Plugged	Latitude:	29.808055
Regulatory Aarea:	2	Longitude:	-95.340833
Owner Name:	GOODWILL INDUSTRIES OF HOUSTON		
Billing Contact:	H. BARKLEY WEDEMEYER		
Billing Address:	P.O. Box 21185		
Billing Address 2:	NULL		
Billing City:	Houston		
Billing State:	TX		
Billing Zip:	77026		
Correspondence:	NULL		
Provision:	NULL		
Water Usage:	I - Industrial		

<i>Map Key</i>	<i>Number of Records</i>	<i>Direction</i>	<i>Distance (mi/ft)</i>	<i>Site</i>	<i>DB</i>
245	6 of 6	N	3.89 / 20,546.86	USGS-294829095202702 TX	FED USGS

Vertical Accuracy Unit: feet
Reporting Agency: USGS Texas Water Science Center
Site Number: USGS-294829095202702
Station Name: LJ-65-14-440
Site Type: Well
Latitude: 29.80833333000000
Longitude: -95.34111111000000
Date Drilled: 19840429
Well Depth: 561
Well Depth Unit: ft
Well Hole Depth:
W Hole Depth Unit:
Formation Type: Chicot Aquifer, undifferentiated

<i>Map Key</i>	<i>Number of Records</i>	<i>Direction</i>	<i>Distance (mi/ft)</i>	<i>Site</i>	<i>DB</i>
246	1 of 1	SSW	3.89 / 20,553.90	Zero Food Co. TX	GWDB

Well Rep Track No:

State Well NO:

6522412

Owner Name:

Zero Food Co.

Drilling Start Dt:

Drilling Month:

Drilling Day:

Drilling Year:

1963

Well Depth:

89

Well Usage:

Industrial

Water Level Status:

Latitude:

29.7016670

Longitude:

-95.3727780

Data Source:

Groundwater Database (GWDB) Reports; GIS shapefile of GWDB well locations

Well Info Report:

<https://www3.twdb.texas.gov/apps/waterdatainteractive//GetReports.aspx?Num=6522412&Type=GWDB>

Document Link:

<https://www3.twdb.texas.gov/apps/waterdatainteractive//GetScannedImage.aspx?Num=6522412&Cnty=Harris>

Map Key	Number of Records	Direction	Distance (mi/ft)	Site	DB
247	1 of 1	ENE	3.90 / 20,595.36	Hydrill Oil Tool TX	GWDB

Well Rep Track No:

State Well NO:

6514904

Owner Name:

Hydrill Oil Tool

Drilling Start Dt:

Drilling Month:

Drilling Day:

Drilling Year:

1943

Well Depth:

403

Well Usage:

Irrigation

Water Level Status:

Latitude:

29.7850000

Longitude:

-95.2863890

Data Source:

Groundwater Database (GWDB) Reports; GIS shapefile of GWDB well locations

Well Info Report:

<https://www3.twdb.texas.gov/apps/waterdatainteractive//GetReports.aspx?Num=6514904&Type=GWDB>

Document Link:

<https://www3.twdb.texas.gov/apps/waterdatainteractive//GetScannedImage.aspx?Num=6514904&Cnty=Harris>

Map Key	Number of Records	Direction	Distance (mi/ft)	Site	DB
248	1 of 1	SW	3.91 / 20,620.46	Houston, City of TX	WW HARRIS GAL

Well ID:	4477	Diameter (inches):	4
Aggre Lead Well:	1015	Year Drilled:	1992
Permit No:	WP2023-100164	Depth Drilled:	0
Permit Start Date:	2/1/2023	Depth frm Surf(ft):	0
Permit End Dt:	1/31/2024	County:	H
Well Status:	O - Operable	Latitude:	29.716388
Regulatory Aarea:	2	Longitude:	-95.391111
Owner Name:	Houston, City of		
Billing Contact:	Ekaterina Fitos, GISP		
Billing Address:	611 Walker St. 18th Floor		
Billing Address 2:	NULL		
Billing City:	Houston		
Billing State:	TX		
Billing Zip:	77002		
Correspondence:	NULL		
Provision:	E - Authorized withdrawal is the total aggregate allocation for all wells; M - Within 60 days of permit term, permittee must provide proof that meter is installed according to Rule 8.5; G1A - permit exempt from disincentive fee based on provisions in GRP (2015)		
Water Usage:	P - Public Supply		

<i>Map Key</i>	<i>Number of Records</i>	<i>Direction</i>	<i>Distance (mi/ft)</i>	<i>Site</i>	<i>DB</i>
249	1 of 3	NE	3.92 / 20,671.27	Pittsburgh Plate Glass Co. TX	GWDB

Well Rep Track No:

State Well NO:

6514514

Owner Name:

Pittsburgh Plate Glass Co.

Drilling Start Dt:

Drilling Month:

5

Drilling Day:

8

Drilling Year:

1963

Well Depth:

1125

Well Usage:

Industrial

Water Level Status:

Latitude:

29.7966670

Longitude:

-95.2994450

Data Source:

Groundwater Database (GWDB) Reports; GIS shapefile of GWDB well locations

Well Info Report:

<https://www3.twdb.texas.gov/apps/waterdatainteractive//GetReports.aspx?Num=6514514&Type=GWDB>

Document Link:

<https://www3.twdb.texas.gov/apps/waterdatainteractive//GetScannedImage.aspx?Num=6514514&Cnty=Harris>

Map Key	Number of Records	Direction	Distance (mi/ft)	Site	DB
249	2 of 3	NE	3.92 / 20,671.27	Pittsburgh Plate Glass Co. TX	GWDB

Well Rep Track No:
State Well NO: 6514510
Owner Name: Pittsburgh Plate Glass Co.
Drilling Start Dt:
Drilling Month:
Drilling Day:
Drilling Year: 1940
Well Depth: 637
Well Usage: Unused
Water Level Status:
Latitude: 29.7972220
Longitude: -95.3002780
Data Source: Groundwater Database (GWDB) Reports; GIS shapefile of GWDB well locations
Well Info Report: <https://www3.twdb.texas.gov/apps/waterdatainteractive//GetReports.aspx?Num=6514510&Type=GWDB>
Document Link: <https://www3.twdb.texas.gov/apps/waterdatainteractive//GetScannedImage.aspx?Num=6514510&Cnty=Harris>

Map Key	Number of Records	Direction	Distance (mi/ft)	Site	DB
249	3 of 3	NE	3.92 / 20,671.27	PPG INDUSTRIES, INC. TX	WW HARRIS GAL

Well ID:	1675	Diameter (inches):	16
Aggre Lead Well:	1675	Year Drilled:	1963
Permit No:	W1982-1675-14440-0	Depth Drilled:	1125
Permit Start Date:	3/1/1982	Depth frm Surf(ft):	850
Permit End Dt:	2/28/1983	County:	H
Well Status:	C - Capped	Latitude:	29.796111
Regulatory Aarea:	2	Longitude:	-95.299166
Owner Name:	PPG INDUSTRIES, INC.		
Billing Contact:	NULL		
Billing Address:	P.O. Box 1329		
Billing Address 2:	NULL		
Billing City:	Houston		
Billing State:	TX		
Billing Zip:	77001		
Correspondence:	NULL		
Provision:	D - Adoption of 1999 Regulatory Plan and notice that some changes may affect permittee		
Water Usage:	I - Industrial		

<i>Map Key</i>	<i>Number of Records</i>	<i>Direction</i>	<i>Distance (mi/ft)</i>	<i>Site</i>	<i>DB</i>
250	1 of 1	SSW	3.92 / 20,681.59	C WONG TX	TCEQ WELL LOGS

Grid No: 65-21-6F
Date Drilled: 07/01/1980
Owners Name: C WONG
County: HARRIS
Water Usage: DOMESTIC
Static Level: 130
Depth Drilled: 190
Latitude: 29.689857
Longitude: -95.374579

DEPT

Send original copy by certified mail to the Texas Department of Water Resources, P. O. Box 13087, Austin, Texas 78711

State of Texas
WATER WELL REPORT

For TDWR use only
Well No. GS-21-66F
Located on map VCS
Received: C.P.S.

ATTENTION OWNER: Confidentiality Privilege Notice on Reverse Side

1) OWNER: C. Wong (Name) Address: 6409 Couley AT Hom Tx 77021 (Street or RFD) (City) (State) (Zip)

2) LOCATION OF WELL: County Harris City City of Ho direction from _____ (Town)

Driller must complete the legal description to the right with distance and direction from two intersecting section or survey lines, or he must locate and identify the well on an official Quarter- or Half-Scale Texas County General Highway Map and attach the map to this form.

Legal description: Section No. _____ Block No. _____ Township _____
Abstract No. _____ Survey Name _____
Distance and direction from two intersecting section or survey lines _____
 See attached map.

3) TYPE OF WORK (Check):
 New Well Deepening
 Reconditioning Plugging

4) PROPOSED USE (Check):
 Domestic Industrial Public Supply
 Irrigation Test Well Other _____

5) DRILLING METHOD (Check):
 Mud Rotary Air Hammer Driven Bored
 Air Rotary Cable Tool Jetted Other _____

6) WELL LOG:

Date drilled	DIAMETER OF HOLE		
	Dia. (in.)	From (ft.)	To (ft.)
<u>7-1-80</u>	<u>6 3/4</u>	<u>0</u>	<u>190</u>

7) BOREHOLE COMPLETION:
 Open Hole Straight Well Underreamed
 Gravel Packed Other: 2 string
If Gravel Packed give interval ... from _____ ft. to _____ ft.

From (ft.)	To (ft.)	Description and color of formation material	Dia. (in.)	New or Used	Steel, Plastic, etc. Perf., Slotted, etc. Screen Mfg., if commercial	Setting (ft.)		Gage Casing Screen
						From	To	
<u>0</u>	<u>80</u>	<u>TS. & Clay</u>						
<u>80</u>	<u>85</u>	<u>sand</u>						
<u>85</u>	<u>129</u>	<u>Clay</u>	<u>4 N</u>		<u>PVC Well Case</u>	<u>0</u>	<u>180</u>	
<u>129</u>	<u>143</u>	<u>sand</u>	<u>2 1/2 N</u>		<u>Slotted Screen</u>	<u>180</u>	<u>190</u>	<u>6</u>
<u>143</u>	<u>165</u>	<u>Clay</u>						
<u>165</u>	<u>190</u>	<u>sand</u>						

8) CASING, BLANK PIPE, AND WELL SCREEN DATA:

CEMENTING DATA
Cemented from 0 ft. to 180 ft.
Method used: Pressure
Cemented by: Land Otto (Company or individual)

9) WATER LEVEL:
Static level: 130 ft. below land surface Date: 7-2-80
Artesian flow: _____ gpm. Date: _____

10) PACKERS: Type Depth
RECEIVED 4x 2 1/2 K Packs -178
JUN 2 1982
OK TDWR

11) TYPE PUMP:
 Turbine Jet Submersible Cylinder
 Other: _____
Depth to pump bowls, cylinder, jet, etc., 170 ft.

12) WELL TESTS:
 Type Test Pump None Jetted Estimated
Yield: _____ gpm with _____ ft. drawdown after _____ hrs.

13) WATER QUALITY:
Did you knowingly penetrate any strata which contained undesirable water? Yes No
If yes, submit "REPORT OF UNDESIRABLE WATER"
Type of water? _____ Depth of strata _____
Was a chemical analysis made? Yes No

I hereby certify that this well was drilled by me (or under my supervision) and that each and all of the statements herein are true to the best of my knowledge and belief.

NAME: A.R. BILLINGS (Type or Print) Water Well Drillers Registration No. 1929
ADDRESS: 25330 Richard Rd (Street or RFD) Spring Twp (City) 77373 (State) (Zip)
(Signed) A.R. Billings (Water Well Driller) AllWeather W.W. Serv (Company Name)

Please attach electric log, chemical analysis, and other pertinent information, if available.

TDWR-0392 (Rev. 1-12-79)

DEPARTMENT OF WATER RESOURCES COPY

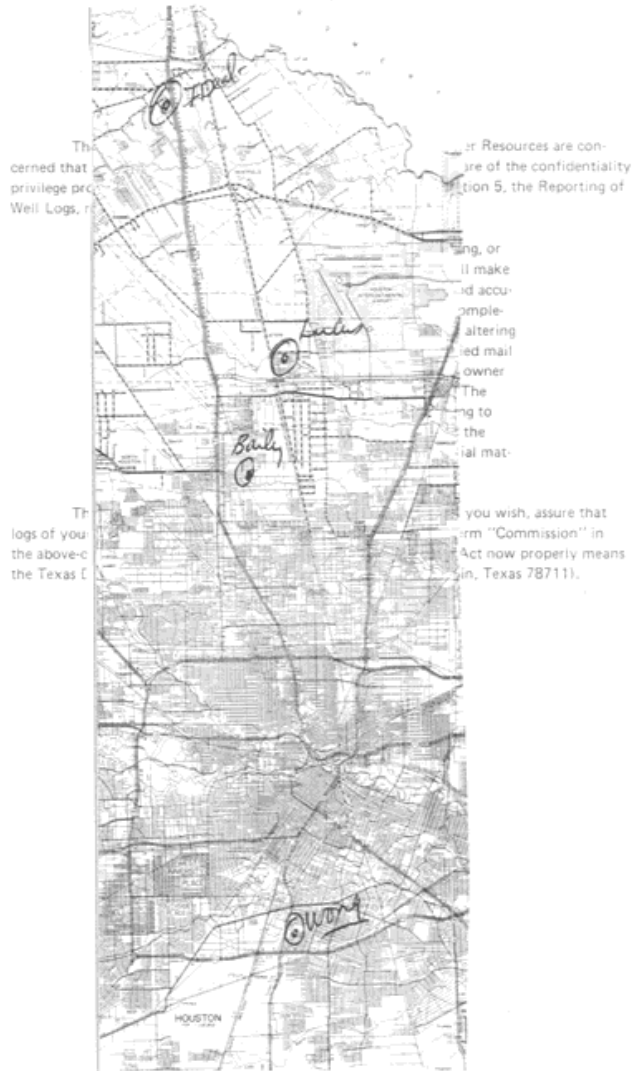

RECEIVED
 DEC 13 1980
 DEPT. OF.
 WATER RESOURCES

Map Key	Number of Records	Direction	Distance (mi/ft)	Site	DB
251	1 of 2	NW	3.94 / 20,814.60	Globe Laundry and Cleaners TX	GWDB

Well Rep Track No:

State Well NO:

6513621

Owner Name:

Globe Laundry and Cleaners

Drilling Start Dt:

Drilling Month:

Drilling Day:

Drilling Year:

1962

Well Depth:

477

Well Usage:

Industrial

Water Level Status:

Latitude:

29.7919450

Longitude:

-95.3891670

Data Source:

Groundwater Database (GWDB) Reports; GIS shapefile of GWDB well locations

Well Info Report:

<https://www3.twdb.texas.gov/apps/waterdatainteractive//GetReports.aspx?Num=6513621&Type=GWDB>

Document Link:

<https://www3.twdb.texas.gov/apps/waterdatainteractive//GetScannedImage.aspx?Num=6513621&Cnty=Harris>

<i>Map Key</i>	<i>Number of Records</i>	<i>Direction</i>	<i>Distance (mi/ft)</i>	<i>Site</i>	<i>DB</i>
251	2 of 2	NW	3.94 / 20,814.60	HARDING, GEORGE F. TX	WW HARRIS GAL

Well ID:	2169	Diameter (inches):	6
Aggre Lead Well:	2169	Year Drilled:	1962
Permit No:	W1986-2169-25615-0	Depth Drilled:	476
Permit Start Date:	7/1/1986	Depth frm Surf(ft):	420
Permit End Dt:	6/30/1987	County:	H
Well Status:	P - Plugged	Latitude:	29.791944
Regulatory Aarea:	2	Longitude:	-95.387777
Owner Name:	HARDING, GEORGE F.		
Billing Contact:	NULL		
Billing Address:	1111 STUDEWOOD		
Billing Address 2:	NULL		
Billing City:	Houston		
Billing State:	TX		
Billing Zip:	77008		
Correspondence:	GLOBE LAUNDRY		
Provision:	NULL		
Water Usage:	I - Industrial		

<i>Map Key</i>	<i>Number of Records</i>	<i>Direction</i>	<i>Distance (mi/ft)</i>	<i>Site</i>	<i>DB</i>
252	1 of 1	NW	3.96 / 20,886.08	Creamix Corp. TX	GWDB

Well Rep Track No:

State Well NO:

6513909

Owner Name:

Creamix Corp.

Drilling Start Dt:

Drilling Month:

Drilling Day:

Drilling Year:

1927

Well Depth:

250

Well Usage:

Unused

Water Level Status:

Latitude:

29.7911110

Longitude:

-95.3886110

Data Source:

Groundwater Database (GWDB) Reports; GIS shapefile of GWDB well locations

Well Info Report:

<https://www3.twdb.texas.gov/apps/waterdatainteractive//GetReports.aspx?Num=6513909&Type=GWDB>

Document Link:

<https://www3.twdb.texas.gov/apps/waterdatainteractive//GetScannedImage.aspx?Num=6513909&Cnty=Harris>

<i>Map Key</i>	<i>Number of Records</i>	<i>Direction</i>	<i>Distance (mi/ft)</i>	<i>Site</i>	<i>DB</i>
253	1 of 2	W	3.97 / 20,965.57	H.L. & P TX	TCEQ WELL LOGS

Grid No: 65-13-9J
Date Drilled: 10/26/1983
Owners Name: H.L. & P
County: HARRIS
Water Usage: INDUSTRIAL
Static Level: 230
Depth Drilled: 570
Latitude: 29.760595
Longitude: -95.406101

State of Texas
WATER WELL REPORT
 Texas Water Well Drillers Board
 P. O. Box 13087
 Austin, Texas 78711

Send original copy by certified mail to the Texas Department of Water Resources, P. O. Box 13087, Austin, Texas 78711

ATTENTION OWNER: Confidentiality Privilege Notice on Reverse Side

1) OWNER: H.L. & P. (Name) Address: P.O. Box 1700 Houston, TX, 77001 (City) (State) (Zip)

2) LOCATION OF WELL: County: HARRIS (County) Direction: 0 miles in 0 direction from Houston (Town)

3) TYPE OF WORK (Check):
 New Well Deepening Reconditioning Plugging

4) PROPOSED USE (Check):
 Domestic Industrial Public Supply Irrigation Test Well Other

5) DRILLING METHOD (Check):
 Mud Rotary Air Hammer Driven Bored Air Rotary Cable Tool Jetted Other

6) WELL LOG:
 Date drilled: 10-26-83

DIAMETER OF HOLE		
Dia. (in.)	From (ft.)	To (ft.)
6 3/4	Surface	570

7) BOREHOLE COMPLETION:
 Open Hole Straight Wall Underreamed
 Gravel Packed Other

8) CASING, BLANK PIPE, AND WELL SCREEN DATA:

From (ft.)	To (ft.)	Description and color of formation material	Dia. (in.)	New or Used	Steel, Plastic, etc. Perf., Slotted, etc. Screen Mfg., if commercial	Setting (ft.)		Gage Casing Screen
						From	To	
0	3	TOP SOIL						
3	146	CLAY						
146	156	SAND	4	N	Galv.	0	470	W/W
156	200	CLAY						
200	220	SAND	2 1/2	N	Ave	460	490	80
220	245	CLAY						
245	286	SAND	2 1/2	N	EVERFLO	490	510	12
286	320	CLAY						
320	348	SAND						
348	473	CLAY						
473	510	SAND						

9) WATER LEVEL:
 Static level: 230' ft. below land surface Date: 11-8-83
 Artesian flow: _____ gpm. Date: _____

10) PACKERS: Type _____ Depth _____

11) TYPE PUMP:
 Turbine Jet Submersible Cylinder
 Other _____
 Depth to pump bowls, cylinder, jet, etc.: 213 ft.

12) WELL TESTS:
 Type Test Pump Bailor Jetted Estimated
 Yield: 30 gpm with _____ ft. drawdown after _____ hrs.

13) WATER QUALITY:
 Did you knowingly penetrate any strata which contained undesirable water? Yes No
 If yes, submit "REPORT OF UNDESIRABLE WATER"
 Type of water? _____ Depth of strata? _____
 Was a chemical analysis made? Yes No

I hereby certify that this well was drilled by me (or under my supervision) and that each and all of the statements herein are true to the best of my knowledge and belief.

COMPANY NAME: O'DAY DRILLING Co., INC. Water Well Driller's License No. 186
 ADDRESS: PO BOX 162 PEARLAND, TX 77588
 Signed: [Signature] (Licensed Water Well Driller) (Signed) _____ (Registered Driller Trainee)

Please attach electric log, chemical analysis, and other pertinent information, if available.
 For TDWR use only: Well No. 45-13-98 Located on map 450MM

DEPARTMENT OF WATER RESOURCES COPY

12

RECEIVED
 AUG 16 1984

DEPT. OF WATER RESOURCES

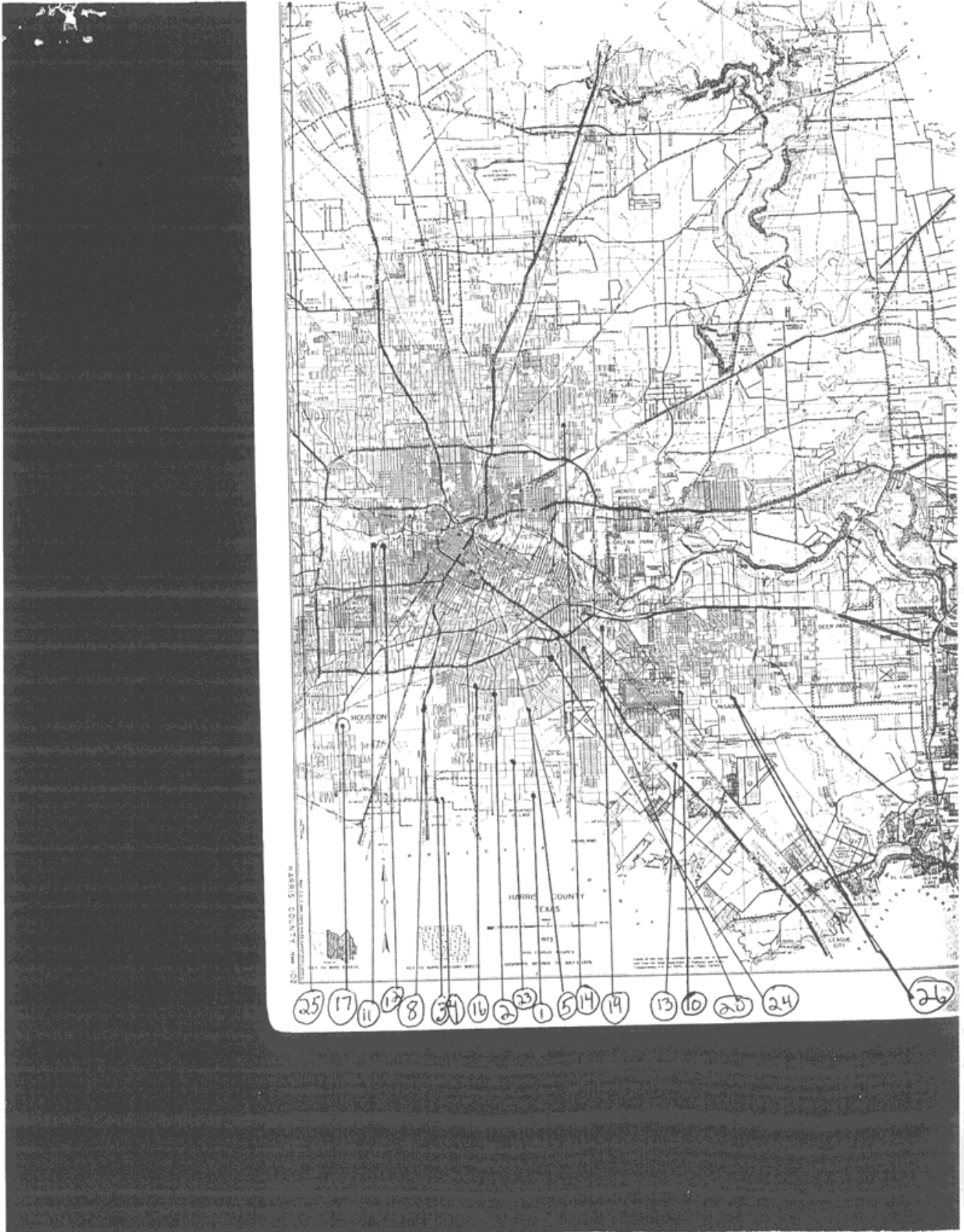

<i>Map Key</i>	<i>Number of Records</i>	<i>Direction</i>	<i>Distance (mi/ft)</i>	<i>Site</i>	<i>DB</i>
253	2 of 2	W	3.97 / 20,965.57	H.L. & P TX	TCEQ WELL LOGS

Grid No: 65-13-9H
Date Drilled: 11/02/1983
Owners Name: H.L. & P
County: HARRIS
Water Usage: INDUSTRIAL
Static Level: 230
Depth Drilled: 506
Latitude: 29.760599
Longitude: -95.406094

State of Texas
WATER WELL REPORT
 Texas Water Well Drillers Board
 P. O. Box 13087
 Austin, Texas 78711

Send original copy by certified mail to the Texas Department of Water Resources, P. O. Box 13087, Austin, Texas 78711

ATTENTION OWNER: Confidentiality Privilege Notice on Reverse Side

1) OWNER H.L. & P. (Name) Address P.O. Box 1700 HOUSTON, TX. 77001 (City) (State) (Zip)

2) LOCATION OF WELL: County HARRIS 0 miles in in direction from Houston (Town)

Driller must complete the legal description to the right with distance and direction from two intersecting section or survey lines, or he must locate and identify the well on an official Quarter- or Half-Scale Texas County General Highway Map and attach the map to this form.

Legal description: Section No. _____ Block No. _____ Township _____
 Abstract No. _____ Survey Name _____
 Distance and direction from two intersecting section or survey lines _____

See attached map. 65-30-288

3) TYPE OF WORK (Check):
 New Well Deepening Reconditioning Plugging

4) PROPOSED USE (Check):
 Domestic Industrial Public Supply Irrigation Test Well Other

5) DRILLING METHOD (Check):
 Mud Rotary Air Hammer Driven Bored Air Rotary Cable Tool Jetted Other

6) WELL LOG:
 Date drilled 11-2-83

DIAMETER OF HOLE		Description and color of formation material	Dia. (in.)	New or Used	Steel, Plastic, etc. Perf., Slotted, etc. Screen Mfg., if commercial	Setting (ft.)		Cage Casing Screen
From (ft.)	To (ft.)					From	To	
		<u>0 - 3 TOP SOIL</u>						
		<u>3 - 30 CLAY</u>						
		<u>30 - 80 SAND</u>	<u>4</u>	<u>N</u>	<u>GAU.</u>	<u>0</u>	<u>478</u>	<u>WW</u>
		<u>80 - 130 CLAY</u>						
		<u>130 - 190 SAND</u>	<u>2 1/2</u>	<u>N</u>	<u>GAU.</u>	<u>465</u>	<u>486</u>	<u>WW</u>
		<u>190 - 215 CLAY</u>						
		<u>215 - 230 SAND</u>	<u>2 1/2</u>	<u>N</u>	<u>STEEL</u>	<u>486</u>	<u>506</u>	<u>20</u>
		<u>230 - 240 CLAY</u>						
		<u>240 - 264 SAND</u>						
		<u>264 - 330 CLAY</u>						
		<u>330 - 340 SAND</u>						
		<u>340 - 360 - CLAY</u>						
		<u>360 - 395 - SAND</u>						
		<u>395 - 484 - CLAY</u>						
		<u>484 - 506 - SAND</u>						

7) BOREHOLE COMPLETION:
 Open Hole Straight Wall Underreamed
 Gravel Packed Other _____
 If Gravel Packed give interval ... from _____ ft. to _____ ft.

8) CASING, BLANK PIPE, AND WELL SCREEN DATA:

CEMENTING DATA
 Cemented from 20 SACKS ft. to _____ ft.
 Method used PRESSURE
 Cemented by O'DAY DRILLING Co., Inc. (Company or Individual)

9) WATER LEVEL:
 Static level 230 ft. below land surface Date 11-9-83
 Artesian flow _____ gpm. Date _____

10) PACKERS: Type _____ Depth _____

11) TYPE PUMP:
 Turbine Jet Submersible Cylinder
 Other _____
 Depth to pump bowls, cylinder, jet, etc., 273 ft.

12) WELL TESTS:
 Type Test: Pump Bailor Jetted Estimated
 Yield: 20 gpm with _____ ft. drawdown after _____ hrs.

13) WATER QUALITY:
 Did you knowingly penetrate any strata which contained undesirable water? Yes No
 If yes, submit "REPORT OF UNDESIRABLE WATER"
 Type of water? _____ Depth of strata _____
 Was a chemical analysis made? Yes No

I hereby certify that this well was drilled by me (or under my supervision) and that each and all of the statements herein are true to the best of my knowledge and belief.

COMPANY NAME O'DAY DRILLING Co., Inc. Water Well Driller's License No. 786
 ADDRESS P.O. Box 162 PEARLAND, TX 77588 (City) (State) (Zip)
 (Signed) Jalen O'Day (Licensed Water Well Driller) (Signed) _____ (Registered Driller Trainee)
 Please attach electric log, chemical analysis, and other pertinent information, if available.
 For TDWR use only Well No. 65-13-9H Located on map 490MM

TDWR-0392 (Rev. 5-27-82)

DEPARTMENT OF WATER RESOURCES COPY

Map Key	Number of Records	Direction	Distance (mi/ft)	Site	DB
254	1 of 1	ESE	4.00 / 21,120.03	DICKSON INDUSTRIAL DISTRICT TX	WW HARRIS GAL

Well ID:	2013	Diameter (inches):	12
Aggre Lead Well:	2013	Year Drilled:	1942
Permit No:	W1978-2013-1013-0	Depth Drilled:	792
Permit Start Date:	11/30/1953	Depth frm Surf(ft):	620
Permit End Dt:	11/30/1953	County:	H
Well Status:	P - Plugged	Latitude:	29.735277
Regulatory Aarea:	1	Longitude:	-95.275555
Owner Name:	DICKSON INDUSTRIAL DISTRICT		
Billing Contact:	NULL		
Billing Address:	P.O. Box 286		
Billing Address 2:	NULL		
Billing City:	Houston		
Billing State:	TX		
Billing Zip:	77001		
Correspondence:	NULL		
Provision:	NULL		
Water Usage:	I - Industrial		

Map Key	Number of Records	Direction	Distance (mi/ft)	Site	DB
255	1 of 1	NE	4.01 / 21,156.63	Olin Mathieson Chem. Co. TX	GWDB

Well Rep Track No:

State Well NO:

6514913

Owner Name:

Olin Mathieson Chem. Co.

Drilling Start Dt:

Drilling Month:

Drilling Day:

Drilling Year:

1939

Well Depth:

373

Well Usage:

Unused

Water Level Status:

Latitude:

29.7888890

Longitude:

-95.2886110

Data Source:

Groundwater Database (GWDB) Reports; GIS shapefile of GWDB well locations

Well Info Report:

<https://www3.twdb.texas.gov/apps/waterdatainteractive//GetReports.aspx?Num=6514913&Type=GWDB>

Document Link:

<https://www3.twdb.texas.gov/apps/waterdatainteractive//GetScannedImage.aspx?Num=6514913&Cnty=Harris>

Map Key	Number of Records	Direction	Distance (mi/ft)	Site	DB
256	1 of 4	WSW	4.01 / 21,174.45	City of Houston South End #12 TX	GWDB

Well Rep Track No:
State Well NO: 6521327
Owner Name: City of Houston South End #12
Drilling Start Dt:
Drilling Month: 4
Drilling Day:
Drilling Year: 1965
Well Depth: 1955
Well Usage: Public Supply
Water Level Status:
Latitude: 29.7175000
Longitude: -95.3955560
Data Source: Groundwater Database (GWDB) Reports; GIS shapefile of GWDB well locations
Well Info Report: <https://www3.twdb.texas.gov/apps/waterdatainteractive//GetReports.aspx?Num=6521327&Type=GWDB>
Document Link: <https://www3.twdb.texas.gov/apps/waterdatainteractive//GetScannedImage.aspx?Num=6521327&Cnty=Harris>

<i>Map Key</i>	<i>Number of Records</i>	<i>Direction</i>	<i>Distance (mi/ft)</i>	<i>Site</i>	<i>DB</i>
256	2 of 4	WSW	4.01 / 21,174.45	CITY OF HOUSTON TX	WUD

Primary Co: PAT J. DANIEL
Contact Ti: CITY SECRETARY
Operating Status: PLUGGED
PWSID: 1010013
Source ID: G1010013HY
Utility Name: CITY OF HOUSTON
WTRSRC: G1010013HY
Date Drilled: 04/00/1965
Well Depth: 1955
Screen Top: 0
Screen Bottom: 0
Water Usage: INACTIVE - PLUGGED
Gallons Per Minute: N/A
CCN: P1552
Latitude: 29.717993
Longitude: -95.395475
System Status: ACTIVE

Map Key	Number of Records	Direction	Distance (mi/ft)	Site	DB
256	3 of 4	WSW	4.01 / 21,174.45	Houston, City of TX	WW HARRIS GAL

Well ID:	1112	Diameter (inches):	24
Aggre Lead Well:	1001	Year Drilled:	1965
Permit No:	W1984-1001-19115-0	Depth Drilled:	1955
Permit Start Date:	2/1/1984	Depth frm Surf(ft):	705
Permit End Dt:	1/31/1985	County:	H
Well Status:	P - Plugged	Latitude:	29.717222
Regulatory Aarea:	2	Longitude:	-95.395277
Owner Name:	Houston, City of		
Billing Contact:	Carol Ellinger Haddock, P.E. Senior Assistant Director		
Billing Address:	611 Walker St, 18th Floor		
Billing Address 2:	NULL		
Billing City:	Houston		
Billing State:	TX		
Billing Zip:	77002		
Correspondence:	ACRES HOMES #2		
Provision:	E - Authorized withdrawal is the total aggregate allocation for all wells		
Water Usage:	P - Public Supply		

<i>Map Key</i>	<i>Number of Records</i>	<i>Direction</i>	<i>Distance (mi/ft)</i>	<i>Site</i>	<i>DB</i>
256	4 of 4	WSW	4.01 / 21,174.45	USGS-294302095234301 TX	FED USGS

Vertical Accuracy Unit: feet
Reporting Agency: USGS Texas Water Science Center
Site Number: USGS-294302095234301
Station Name: LJ-65-21-327
Site Type: Well
Latitude: 29.71750000000000
Longitude: -95.39555560000000
Date Drilled: 196504
Well Depth: 1955
Well Depth Unit: ft
Well Hole Depth:
W Hole Depth Unit:
Formation Type: Chicot and Evangeline Aquifers

Map Key	Number of Records	Direction	Distance (mi/ft)	Site	DB
257	1 of 1	N	4.03 / 21,267.65	B. Cheatham 1910 Fairbanks Houston TX 77026	SDRW WELLS

Track NO: 173156
Date Submitted: 2009-04-01
Owner Name: B. Cheatham
Owner Address: 1910 Fairbanks
Owner Address2:
Owner City: Houston
Owner State: TX
Owner Zip: 77026
County: Harris
Type of Work: New Well
Typ of Wrk Oth Descr:
Proposed Use: Domestic
Prop Use Oth Descr:
Latitude: 29.810556
Longitude: -95.341389
Drilling Date Started: 2004-12-09
Drilling Date Completed: 2004-12-09
Chemical Analysis: No
Company Name: Coastal Waterwell Service, Inc.
Company Address: P.O. Box 745
CompanyAddress2:
Company City: Porter
Company State: TX
Company Zip: 77365
Company Country:
Data Source: Full SDR Database; SDRDB Well Location (Map)
Report Link: <https://www3.twdb.texas.gov/apps/waterdatainteractive/GetReports.aspx?Num=173156&Type=SDR-Well>

Well Borehole Information

Top Depth: 0
Bottom Depth: 60

Top Depth:
Bottom Depth: 60.0

Well Levels

Measurement: 16
Measurement Date: 2004-12-09

Well Strata

Water Type:

Potable

<i>Map Key</i>	<i>Number of Records</i>	<i>Direction</i>	<i>Distance (mi/ft)</i>	<i>Site</i>	<i>DB</i>
258	1 of 1	WSW	4.04 / 21,313.98	CITY OF HOUSTON TX	WUD

Primary Co: PAT J. DANIEL
Contact Ti: CITY SECRETARY
Operating Status: PLUGGED
PWSID: 1010013
Source ID: G1010013HX
Utility Name: CITY OF HOUSTON
WTRSRC: G1010013HX
Date Drilled:
Well Depth: 1780
Screen Top: 0
Screen Bottom: 0
Water Usage: INACTIVE - PLUGGED
Gallons Per Minute: N/A
CCN: P1552
Latitude: 29.71773
Longitude: -95.395496
System Status: ACTIVE

<i>Map Key</i>	<i>Number of Records</i>	<i>Direction</i>	<i>Distance (mi/ft)</i>	<i>Site</i>	<i>DB</i>
259	1 of 2	WSW	4.06 / 21,428.76	City of Houston South End #7 TX	GWDB

Well Rep Track No:

State Well NO:

6521301

Owner Name:

City of Houston South End #7

Drilling Start Dt:

Drilling Month:

Drilling Day:

Drilling Year:

1944

Well Depth:

1750

Well Usage:

Unused

Water Level Status:

Latitude:

29.7172220

Longitude:

-95.3955560

Data Source:

Groundwater Database (GWDB) Reports; GIS shapefile of GWDB well locations

Well Info Report:

<https://www3.twdb.texas.gov/apps/waterdatainteractive//GetReports.aspx?Num=6521301&Type=GWDB>

Document Link:

<https://www3.twdb.texas.gov/apps/waterdatainteractive//GetScannedImage.aspx?Num=6521301&Cnty=Harris>

<i>Map Key</i>	<i>Number of Records</i>	<i>Direction</i>	<i>Distance (mi/ft)</i>	<i>Site</i>	<i>DB</i>
259	2 of 2	WSW	4.06 / 21,428.76	CITY OF HOUSTON TX	WUD

Primary Co: PAT J. DANIEL
Contact Ti: CITY SECRETARY
Operating Status: PLUGGED
PWSID: 1010013
Source ID: G1010013HV
Utility Name: CITY OF HOUSTON
WTRSRC: G1010013HV
Date Drilled: 08/16/1944
Well Depth: 1932
Screen Top: 0
Screen Bottom: 0
Water Usage: INACTIVE - PLUGGED
Gallons Per Minute: N/A
CCN: P1552
Latitude: 29.716897
Longitude: -95.395496
System Status: ACTIVE

<i>Map Key</i>	<i>Number of Records</i>	<i>Direction</i>	<i>Distance (mi/ft)</i>	<i>Site</i>	<i>DB</i>
260	1 of 4	SW	4.06 / 21,438.31	City of Houston TX	GWDB

Well Rep Track No:

State Well NO:

6521330

Owner Name:

City of Houston

Drilling Start Dt:

Drilling Month:

Drilling Day:

Drilling Year:

1973

Well Depth:

1777

Well Usage:

Plugged or Destroyed

Water Level Status:

Latitude:

29.7134083

Longitude:

-95.3933639

Data Source:

Groundwater Database (GWDB) Reports; GIS shapefile of GWDB well locations

Well Info Report:

<https://www3.twdb.texas.gov/apps/waterdatainteractive//GetReports.aspx?Num=6521330&Type=GWDB>

Document Link:

<https://www3.twdb.texas.gov/apps/waterdatainteractive//GetScannedImage.aspx?Num=6521330&Cnty=Harris>

<i>Map Key</i>	<i>Number of Records</i>	<i>Direction</i>	<i>Distance (mi/ft)</i>	<i>Site</i>	<i>DB</i>
260	2 of 4	SW	4.06 / 21,438.31	CITY OF HOUSTON TX	WUD

Primary Co: PAT J. DANIEL
Contact Ti: CITY SECRETARY
Operating Status: PLUGGED
PWSID: 1010013
Source ID: G1010013BA
Utility Name: CITY OF HOUSTON
WTRSRC: G1010013BA
Date Drilled: 07/00/1973
Well Depth: 1643
Screen Top: 888
Screen Bottom: 1638
Water Usage: INACTIVE - PLUGGED
Gallons Per Minute: 2017
CCN: P1552
Latitude: 29.713476
Longitude: -95.392497
System Status: ACTIVE

Map Key	Number of Records	Direction	Distance (mi/ft)	Site	DB
260	3 of 4	SW	4.06 / 21,438.31	Houston, City of TX	WW HARRIS GAL

Well ID:	1113	Diameter (inches):	20
Aggre Lead Well:	1015	Year Drilled:	1973
Permit No:	W2007-1015-127192-0	Depth Drilled:	1787
Permit Start Date:	2/1/2007	Depth frm Surf(ft):	718
Permit End Dt:	1/31/2008	County:	H
Well Status:	P - Plugged	Latitude:	29.713055
Regulatory Aarea:	2	Longitude:	-95.393333
Owner Name:	Houston, City of		
Billing Contact:	Lisa Lattu		
Billing Address:	611 Walker St., 18th Floor		
Billing Address 2:	NULL		
Billing City:	Houston		
Billing State:	TX		
Billing Zip:	77002		
Correspondence:	Braeswood		
Provision:	E - Authorized withdrawal is the total aggregate allocation for all wells; D - Adoption of 1999 Regulatory Plan and notice that some changes may affect permittee		
Water Usage:	P - Public Supply		

<i>Map Key</i>	<i>Number of Records</i>	<i>Direction</i>	<i>Distance (mi/ft)</i>	<i>Site</i>	<i>DB</i>
260	4 of 4	SW	4.06 / 21,438.31	USGS-294245095233501 TX	FED USGS

Vertical Accuracy Unit: feet
Reporting Agency: USGS Texas Water Science Center
Site Number: USGS-294245095233501
Station Name: LJ-65-21-330
Site Type: Well
Latitude: 29.71277778000000
Longitude: -95.39333330000000
Date Drilled: 197307
Well Depth: 1777
Well Depth Unit: ft
Well Hole Depth:
W Hole Depth Unit:
Formation Type: Chicot and Evangeline Aquifers

<i>Map Key</i>	<i>Number of Records</i>	<i>Direction</i>	<i>Distance (mi/ft)</i>	<i>Site</i>	<i>DB</i>
261	1 of 1	NNW	4.06 / 21,453.29	TOM LANG TX	TCEQ WELL LOGS

Grid No: 65-14-4
Date Drilled: 07/10/1998
Owners Name: TOM LANG
County: HARRIS
Water Usage: DOMESTIC
Static Level: 6
Depth Drilled: 47
Latitude: 29.80817
Longitude: -95.36145

Send original copy by certified return receipt requested mail to: TNRCC, MC 177, P.O. Box 13087, Austin, TX 78711-3087

ATTENTION OWNER: Confidentiality
Privilege Notice on an reverse side
of Well Owner's copy (pink)

**State of Texas
WELL REPORT**

Texas Water Well Drillers Advisory Council
MC 177
P.O. Box 13087
Austin, TX 78711-3087
512-239-0530

1) OWNER TOM LANE ADDRESS 5305 IRVINGTON HWY TX 77022
(Name) (Street or RFD) (City) (State) (Zip)

2) ADDRESS OF WELL:
County HARRIS SAME (City) (State) (Zip) GRID # 6514-4

3) TYPE OF WORK (Check):
 New Well Deepening
 Reconditioning Plugging

4) PROPOSED USE (Check): Monitor Environmental Soil Boring Domestic
 Industrial Irrigation Injection Public Supply De-watering Testwell
If Public Supply well, were plans submitted to the TNRCC? Yes No

5)

6) WELL LOG:
Date Drilling: _____
Started 7/10 19 98
Completed _____ 19 _____

DIAMETER OF HOLE		
Dia. (in.)	From (ft.)	To (ft.)
	Surface	<u>47</u>

7) DRILLING METHOD (Check): Driven
 Air Rotary Mud Rotary Bored
 Air Hammer Cable Tool Jetted
 Other _____

8) Borehole Completion (Check): Open Hole Straight Wall
 Underreamed Gravel Packed Other _____
If Gravel Packed give interval ... from 37 ft. to 47 ft.

CASING, BLANK PIPE, AND WELL SCREEN DATA:

Dia. (in.)	New or Used	Steel, Plastic, etc. Perf., Slotted, etc. Screen Mfg., if commercial	Setting (ft.)		Gage Casting Screen
			From	To	
<u>2</u>	N	Plastic CASE	<u>0</u>	<u>37</u>	<u>SC490</u>
<u>2</u>	N	Plastic SCREEN	<u>37</u>	<u>47</u>	<u>0.66</u>

9) CEMENTING DATA [Rule 338.44(1)]
Cemented from 0 ft. to 37 ft. No. of sacks used 9
_____ ft. to _____ ft. No. of sacks used _____
Method used Pressure
Cemented by Raymond Services, Inc.
Distance to septic system field lines or other concentrated contamination 150 ft.
Method of verification of above distance Customer

(Use reverse side of Well Owner's copy, if necessary)

13) TYPE PUMP:
 Turbine Jet Submersible Cylinder
 Other _____
Depth to pump bowls, cylinder, jet, etc., _____ ft.

14) WELL TESTS:
Type test: Pump Bailer Jetted Estimated
Yield: 5 gpm with 10 ft. drawdown after 1 hrs.

15) WATER QUALITY:
Did you knowingly penetrate any strata which contained undesirable constituents?
 Yes No If yes, submit 'REPORT OF UNDESIRABLE WATER'
Type of water? _____ Depth of strata _____
Was a chemical analysis made? Yes No

10) SURFACE COMPLETION
 Specified Surface Slab Installed [Rule 338.44(2)(A)]
 Specified Steel Sleeve Installed [Rule 338.44(3)(A)]
 Pitless Adapter Used [Rule 338.44(3)(b)]
 Approved Alternative Procedure Used [Rule 338.71]

11) WATER LEVEL:
Static level 6 ft. below land surface Date 7/10/98
Artesian flow _____ gpm. Date _____

12) PACKERS: Type Depth
NONE

I hereby certify that this well was drilled by me (or under my supervision) and that each and all of the statements herein are true to the best of my knowledge and belief. I understand that failure to complete items 1 thru 15 will result in the log(s) being returned for completion and resubmittal.

COMPANY NAME Raymond Services, Inc. WELL DRILLER'S LICENSE NO. 4577WI SEO# _____
(Type or print)

ADDRESS 10011 Airline Drive Houston TX 77037
(Street or RFD) (City) (State) (Zip)

(Signed) [Signature] (Signed) _____
(Licensed Well Driller) (Registered Driller Trainee)

Please attach electric log, chemical analysis, and other pertinent information, if available.

*NRCC-0199 (Rev. 05-21-96)

<i>Map Key</i>	<i>Number of Records</i>	<i>Direction</i>	<i>Distance (mi/ft)</i>	<i>Site</i>	<i>DB</i>
262	1 of 5	SW	4.08 / 21,534.50	City of Houston TX	GWDB

Well Rep Track No:

State Well NO:

6521303

Owner Name:

City of Houston

Drilling Start Dt:

7

Drilling Month:

15

Drilling Day:

1954

Drilling Year:

1822

Well Depth:

Plugged or Destroyed

Water Level Status:

Latitude:

29.7086111

Longitude:

-95.3897222

Data Source:

Groundwater Database (GWDB) Reports; GIS shapefile of GWDB well locations

Well Info Report:

<https://www3.twdb.texas.gov/apps/waterdatainteractive//GetReports.aspx?Num=6521303&Type=GWDB>

Document Link:

<https://www3.twdb.texas.gov/apps/waterdatainteractive//GetScannedImage.aspx?Num=6521303&Cnty=Harris>

Map Key	Number of Records	Direction	Distance (mi/ft)	Site	DB
262	2 of 5	SW	4.08 / 21,534.50	CITY OF HOUSTON TX	WUD

Primary Co: PAT J. DANIEL
Contact Ti: CITY SECRETARY
Operating Status: PLUGGED
PWSID: 1010013
Source ID: G1010013AY
Utility Name: CITY OF HOUSTON
WTRSRC: G1010013AY
Date Drilled: 00/00/1954
Well Depth: 1797
Screen Top: 0
Screen Bottom: 0
Water Usage: INACTIVE - PLUGGED
Gallons Per Minute: 2000
CCN: P1552
Latitude: 29.700507
Longitude: -95.389659
System Status: ACTIVE

<i>Map Key</i>	<i>Number of Records</i>	<i>Direction</i>	<i>Distance (mi/ft)</i>	<i>Site</i>	<i>DB</i>
262	3 of 5	SW	4.08 / 21,534.50	CITY OF HOUSTON TX	TCEQ WELL LOGS

Grid No: N/A
Date Drilled: 07??/1973
Owners Name: CITY OF HOUSTON
County: HARRIS
Water Usage: MUNICIPAL
Static Level: 352
Depth Drilled: 1832
Latitude: 29.710759
Longitude: -95.388427

Send original copy by certified mail to the Texas Water Development Board, P. O. Box 12386, Austin, Texas 78711

State of Texas WATER WELL REPORT

For TWDB use only
Well No. _____
Located on map NO
Received: 7-73
dlf

1) OWNER: Person having well drilled City of Houston Address City Hall Houston, Texas
(Name) (Street or RFD) (City) (State)
Landowner Same Address Same
(Name) (Street or RFD) (City) (State)

2) LOCATION OF WELL: Country Harris miles in _____ direction from _____ (Town)
(N.E., S.W., etc.)
Locate by sketch map showing landmarks, roads, creeks, hiway number, etc.* Outer Belt Rd.
Well site Zoo Circle
FANNIN St.
North
Give legal location with distances and directions from adjacent sections or survey lines.
Labor _____ League _____
Block _____ Survey _____
Abstract No. _____
(NW NE SW SE) of Section _____

3) TYPE OF WORK (Check):
New Well Deepening _____
Reconditioning _____ Plugging _____

4) PROPOSED USE (Check):
Domestic _____ Industrial _____ Municipal
Irrigation _____ Test Well _____ Other _____

5) TYPE OF WELL (Check):
Rotary Driven _____ Dug _____
Cable _____ Jetted _____ Bored _____

6) WELL LOG: Diameter of hole 24" in. Depth drilled 1832 ft. Depth of completed well 1787 ft. Date drilled 7-73
All measurements made from 10% ft. above ground level.

From (ft.)	To (ft.)	Description and color of formation material	9) Casing: Type: Old _____ New <input checked="" type="checkbox"/> Steel _____ Plastic _____ Other _____
0	12	Rotary Space	Cemented from 0 ft. to 710 ft.
12	45	Surface Clay	
45	195	Sandy Shale	Diameter (inches) Setting From (ft.) To (ft.) Casing
195	240	Shale	14" 610 718 Blank Pipe
240	350	Shale w/streaks of fine sand	14" 804 900 " "
350	400	Sand	14" 922 960 " "
400	410	Shale w/lime streaks	10) SCREEN: Type <u>SS Screen</u> (over)
410	458	Shale and sand	Perforated _____ Slotted <input checked="" type="checkbox"/>
458	478	Shale	Diameter (inches) Setting From (ft.) To (ft.) Slot Size
478	496	Sand	14" 718 804 #50 SS Screen
496	510	Shale	14" 900 922 #40 " "
510	520	Shale	14" 960 978 #40 " "

7) COMPLETION (Check):
Straight well _____ Gravel packed Other _____
Under reamed _____ Open Hole _____

8) WATER LEVEL: Static level 352 ft. below land surface Date 7-73
Artesian pressure _____ lbs. per square inch Date _____
Depth to pump bowls, cylinder, jet, etc., _____ ft. below land surface.

11) WELL TESTS: (over)
Was a pump test made? Yes No _____ If yes, by whom? Texas Water Wells, Inc.
Yield: 2118 gpm with 54 ft. drawdown after 96 hrs.
Bailer test _____ gpm with _____ ft. drawdown after _____ hrs.
Artesian flow _____ gpm
Temperature of water _____

12) WATER QUALITY: Was a chemical analysis made? Yes No _____
Did any strata contain undesirable water? Yes _____ No _____
Type of water? _____ depth of strata _____

I hereby certify that this well was drilled by me (or under my supervision) and that each and all of the statements herein are true to the best of my knowledge and belief.

NAME A. E. Fawcett, Jr. Water Well Drillers Registration No. 82
(Type or Print)
ADDRESS 3611 N. McCarty Drive Houston, Texas 77029
(Street or RFD) (City) (State)
(Signed) A. E. Fawcett, Jr. Texas Water Well, Inc.
(Water Well Driller) (Company Name)

Please attach electric log, chemical analysis, and other pertinent information, if available.

*Additional instructions on reverse side.

TWDB-QW-53

COPY MAILED TO WELL OWNER



2) LOCATION OF WELL:

The sketch showing the well location must be as accurate as possible, showing landmarks, in sufficient detail so that the well may be plotted on a General Highway Map of the county in which the well is located.

Reference points from which distances are measured and directions given should be of a permanent nature (e.g. highway intersections, center of towns, river and creek bridges, railroad crossings). The distance and direction from the nearest town should always be indicated.

When giving a legal description include a sketch showing location of the well within the described area, e.g. survey abstract.

Information furnished in Section 2) of the TWDBE-GW-53 is very important. Unless the well can be accurately located on a map the value of the other data contained in the Report is greatly reduced.

520	598	Sand w/hard streaks
598	615	Sand
615	650	Shale
650	910	Sand w/broken shale streaks
910	935	Shale
935	1220	Sand w/streaks of shale and lime
1220	1305	Shale and lime
1305	1307	Sand
1307	1350	Shale
1350	1500	Sand w/shaley streaks
1500	1532	Shale
1532	1571	Sand w/hard streaks
1571	1640	Sand
1640	1646	Shale
1646	1670	Sandy shale
1670	1730	Sand
1730	1798	Sandy shale and sand
1798	1828	Shale
1828	1832	Sandy shale

14"	978	988	Blank pipe
14"	1008	1036	" "
14"	1053	1118	" "
14"	1134	1184	" "
14"	1206	1238	" "
14"	1238	1308	" "
14"	1352	1390	" "
14"	1454	1500	" "
14"	1544	1558	" "
14"	1589	1618	" "
14"	1658	1714	" "
14"	1732	1752	" "
14"	1772	1787	" "
14"	1787		Wooden wash plug & back pressure valve

14"	988	1008	#35 S. S. Screen
14"	1036	1053	#40 " "
14"	1118	1134	#40 " "
14"	1184	1206	#35 " "
14"	1308	1352	#40 " "
14"	1390	1454	#35 " "
14"	1500	1544	#40 " "
14"	1558	1589	#45 " "
14"	1618	1658	#35 " "
14"	1714	1732	#35 " "
14"	1752	1772	#35 " "

TEXAS WATER DEVELOPMENT BOARD

JUL 20 1973

Received

RECEIVED SEP 14 1973 Central Records Texas Water Development Board

Map Key	Number of Records	Direction	Distance (mi/ft)	Site	DB
262	4 of 5	SW	4.08 / 21,534.50	Houston, City of TX	WW HARRIS GAL

Well ID:	1109	Diameter (inches):	24
Aggre Lead Well:	1015	Year Drilled:	1954
Permit No:	W2007-1015-127192-0	Depth Drilled:	1822
Permit Start Date:	2/1/2007	Depth frm Surf(ft):	680
Permit End Dt:	1/31/2008	County:	H
Well Status:	P - Plugged	Latitude:	29.708611
Regulatory Aarea:	2	Longitude:	-95.389444
Owner Name:	Houston, City of		
Billing Contact:	Lisa Lattu		
Billing Address:	611 Walker St., 18th Floor		
Billing Address 2:	NULL		
Billing City:	Houston		
Billing State:	TX		
Billing Zip:	77002		
Correspondence:	Braeswood		
Provision:	E - Authorized withdrawal is the total aggregate allocation for all wells; D - Adoption of 1999 Regulatory Plan and notice that some changes may affect permittee		
Water Usage:	P - Public Supply		

<i>Map Key</i>	<i>Number of Records</i>	<i>Direction</i>	<i>Distance (mi/ft)</i>	<i>Site</i>	<i>DB</i>
262	5 of 5	SW	4.08 / 21,534.50	USGS-294230095232201 TX	FED USGS

Vertical Accuracy Unit: feet
Reporting Agency: USGS Texas Water Science Center
Site Number: USGS-294230095232201
Station Name: LJ-65-21-303
Site Type: Well
Latitude: 29.70861110000000
Longitude: -95.38972220000000
Date Drilled: 19540715
Well Depth: 1822
Well Depth Unit: ft
Well Hole Depth:
W Hole Depth Unit:
Formation Type: Chicot and Evangeline Aquifers

<i>Map Key</i>	<i>Number of Records</i>	<i>Direction</i>	<i>Distance (mi/ft)</i>	<i>Site</i>	<i>DB</i>
263	1 of 1	SSE	4.08 / 21,551.37	ART RIOS TX	TCEQ WELL LOGS

Grid No: 65-22-5
Date Drilled: 12/14/1988
Owners Name: ART RIOS
County: HARRIS
Water Usage: IRRIGATION
Static Level: 150
Depth Drilled: 308
Latitude: 29.69952
Longitude: -95.306051

Please use black ink. Send original copy by certified mail to the Texas Department of Water Resources P. O. Box 13087 Austin, Texas 78711

State of Texas WATER WELL REPORT

Texas Water Well Drillers Board P. O. Box 13087 Austin, Texas 78711

ATTENTION OWNER: Confidentiality Privilege Notice on Reverse Side

1) OWNER Art Rios Address 3022 Golfcrest Houston, TX 77023

2) LOCATION OF WELL: County Harris 5 1/2 miles in SE direction from downtown Houston

Driller must complete the legal description to the right with distance and direction from two intersecting section or survey lines... Section No. H271 Block No. SE Township Houston Abstract No. Golfcrest Survey Name Telephone Rd. and 610 Loop

3) TYPE OF WORK (Check): New Well, Deepening, Reconditioning, Plugging, Proposed Use (Check): Domestic, Industrial, Public Supply, Irrigation, Test Well, Other, Drilling Method (Check): Mud Rotary, Air Hammer, Driven, Bored, Air Rotary, Cable Tool, Jetted, Other

6) WELL LOG: DIAMETER OF HOLE Dia. (in.) From (ft.) To (ft.) Date drilled 12/14/88 7) BOREHOLE COMPLETION: Open Hole, Straight Wall, Underreamed, Gravel Packed, Other

Table with 4 columns: From (ft.), To (ft.), Description and color of formation material, 8) CASING, BLANK PIPE, AND WELL SCREEN DATA: Dia. (in.), New or Used, Steel, Plastic, etc. Perf., Slotted, etc. Screen Mfg., if commercial, Setting (ft.) From, To, Gauge Casing Screen

9) CEMENTING DATA [Rule 319.44(b)] Cemented from 295 ft. to surface ft. Method used Pressure Cemented by ODCI

10) SURFACE COMPLETION: Specified Surface Slab Installed, Pitless Adapter Used, Approved Alternative Procedure Used

11) WATER LEVEL: Static level 150 ft. below land surface Date 12/14/88 Artesian flow 5.1880 gpm. Date

12) PACKERS: Type Seal Depth 288

13) TYPE PUMP: Turbine, Jet, Submersible, Cylinder Depth to pump bowls, cylinder, jet, etc. 210 ft.

14) WELL TESTS: Type Test: Pump, Bailor, Jetted, Estimated Yield: 40 gpm with ft. drawdown after hrs.

I here by certify that this well was drilled by me (or under my supervision) and that each and all of the statements herein are true to the best of my knowledge and belief.

COMPANY NAME O'DAY DRILLING CO., INC. Water Well Driller's License No. 1877

ADDRESS P.O. Box 162 Pearland, TX 77588

(Signed) [Signature] (Registered Driller Trainee) For TDWR use only Well No. 6322-5 Located on map

Please attach electric log, chemical analysis, and other pertinent information, if available.

Map Key	Number of Records	Direction	Distance (mi/ft)	Site	DB
264	1 of 2	SW	4.09 / 21,617.89	Grocers Supply 3131 E Holcombe Houston TX 77021	SDRW WELLS

Track NO: 197986
Date Submitted: 2009-11-03
Owner Name: Grocers Supply
Owner Address: 3131 E Holcombe
Owner Address2:
Owner City: Houston
Owner State: TX
Owner Zip: 77021
County: Harris
Type of Work: New Well
Typ of Wrk Oth Descr:
Proposed Use: Industrial
Prop Use Oth Descr:
Latitude: 29.702223
Longitude: -95.377778
Drilling Date Started: 2009-10-22
Drilling Date Completed: 2009-10-25
Chemical Analysis: No
Company Name: O'Day Drilling Company, Inc
Company Address: 5923 CR 931
CompanyAddress2:
Company City: Rosharon
Company State: TX
Company Zip: 77583
Company Country:
Data Source: Full SDR Database; SDRDB Well Location (Map)
Report Link: <https://www3.twdb.texas.gov/apps/waterdatainteractive/GetReports.aspx?Num=197986&Type=SDR-Well>

Well Borehole Information

Top Depth: 0
Bottom Depth: 395

Top Depth:
Bottom Depth: 395.0

Well Levels

Measurement: 190
Measurement Date:

Well Strata

Water Type:

Map Key	Number of Records	Direction	Distance (mi/ft)	Site	DB
264	2 of 2	SW	4.09 / 21,617.89	Grocers Supply 3100 Holcombe Blvd A Houston TX 77021	SDRW WELLS

Track NO: 197981
Date Submitted: 2009-11-03
Owner Name: Grocers Supply
Owner Address: 3131 E Holcombe
Owner Address2:
Owner City: Houston
Owner State: TX
Owner Zip: 77021
County: Harris
Type of Work: New Well
Typ of Wrk Oth Descr:
Proposed Use: Industrial
Prop Use Oth Descr:
Latitude: 29.706112
Longitude: -95.376944
Drilling Date Started: 2009-10-27
Drilling Date Completed: 2009-10-29
Chemical Analysis: No
Company Name: O'Day Drilling Company, Inc
Company Address: 5923 CR 931
CompanyAddress2:
Company City: Rosharon
Company State: TX
Company Zip: 77583
Company Country:
Data Source: Full SDR Database; SDRDB Well Location (Map)
Report Link: <https://www3.twdb.texas.gov/apps/waterdatainteractive/GetReports.aspx?Num=197981&Type=SDR-Well>

Well Borehole Information

Top Depth:
Bottom Depth: 400.0

Top Depth: 0
Bottom Depth: 400

Well Levels

Measurement: 190
Measurement Date:

Well Strata

Water Type:

Map Key	Number of Records	Direction	Distance (mi/ft)	Site	DB
265	1 of 4	WSW	4.12 / 21,735.50	Rice University TX	GWDB

Well Rep Track No:

State Well NO:

6521329

Owner Name:

Rice University

Drilling Start Dt:

1969-07-14

Drilling Month:

7

Drilling Day:

16

Drilling Year:

1969

Well Depth:

1650

Well Usage:

Public Supply

Water Level Status:

Latitude:

29.7216670

Longitude:

-95.3994450

Data Source:

Groundwater Database (GWDB) Reports; GIS shapefile of GWDB well locations

Well Info Report:

<https://www3.twdb.texas.gov/apps/waterdatainteractive//GetReports.aspx?Num=6521329&Type=GWDB>

Document Link:

<https://www3.twdb.texas.gov/apps/waterdatainteractive//GetScannedImage.aspx?Num=6521329&Cnty=Harris>

<i>Map Key</i>	<i>Number of Records</i>	<i>Direction</i>	<i>Distance (mi/ft)</i>	<i>Site</i>	<i>DB</i>
265	2 of 4	WSW	4.12 / 21,735.50	RICE UNIVERSITY TX	WUD

Primary Co: KATHRYN CAVENDER
Contact Ti: EMERGENCY CONTACT
Operating Status: OPERATIONAL
PWSID: 1010908
Source ID: G1010908A
Utility Name: RICE UNIVERSITY
WTRSRC: G1010908A
Date Drilled: 09/02/1969
Well Depth: 1650
Screen Top: 1339.53
Screen Bottom: 1629.88
Water Usage: ACTIVE - PERMANENT
Gallons Per Minute: 675
CCN: N/A
Latitude: 29.720399
Longitude: -95.399348
System Status: ACTIVE

Map Key	Number of Records	Direction	Distance (mi/ft)	Site	DB
265	3 of 4	WSW	4.12 / 21,735.50	Rice University TX	WW HARRIS GAL

Well ID:	2256	Diameter (inches):	18
Aggre Lead Well:	2256	Year Drilled:	1969
Permit No:	WP2023-110302	Depth Drilled:	1650
Permit Start Date:	7/1/2023	Depth frm Surf(ft):	999
Permit End Dt:	6/30/2024	County:	H
Well Status:	O - Operable	Latitude:	29.721111
Regulatory Aarea:	2	Longitude:	-95.4
Owner Name:	Rice University, William Marsh		
Billing Contact:	James McLarty/ Plant Operations		
Billing Address:	6100 Main MS 312		
Billing Address 2:	NULL		
Billing City:	Houston		
Billing State:	TX		
Billing Zip:	77005		
Correspondence:	NULL		
Provision:	SP9 - Permit is issued based on permitted allocation or 20% of total demand plus 0 MG of groundwater credits, whichever is smaller		
Water Usage:	O - Other		

<i>Map Key</i>	<i>Number of Records</i>	<i>Direction</i>	<i>Distance (mi/ft)</i>	<i>Site</i>	<i>DB</i>
265	4 of 4	WSW	4.12 / 21,735.50	USGS-294316095240001 TX	FED USGS

Vertical Accuracy Unit: feet
Reporting Agency: USGS Texas Water Science Center
Site Number: USGS-294316095240001
Station Name: LJ-65-21-329
Site Type: Well
Latitude: 29.72116110000000
Longitude: -95.40001940000000
Date Drilled:
Well Depth: 1650
Well Depth Unit: ft
Well Hole Depth:
W Hole Depth Unit:
Formation Type: Evangeline Aquifer

<i>Map Key</i>	<i>Number of Records</i>	<i>Direction</i>	<i>Distance (mi/ft)</i>	<i>Site</i>	<i>DB</i>
266	1 of 1	SW	4.12 / 21,740.21	Watson Service Station TX	GWDB

Well Rep Track No:

State Well NO:

6522407

Owner Name:

Watson Service Station

Drilling Start Dt:

Drilling Month:

Drilling Day:

Drilling Year:

1951

Well Depth:

181

Well Usage:

Industrial

Water Level Status:

Latitude:

29.7005560

Longitude:

-95.3738890

Data Source:

Groundwater Database (GWDB) Reports; GIS shapefile of GWDB well locations

Well Info Report:

<https://www3.twdb.texas.gov/apps/waterdatainteractive//GetReports.aspx?Num=6522407&Type=GWDB>

Document Link:

<https://www3.twdb.texas.gov/apps/waterdatainteractive//GetScannedImage.aspx?Num=6522407&Cnty=Harris>

<i>Map Key</i>	<i>Number of Records</i>	<i>Direction</i>	<i>Distance (mi/ft)</i>	<i>Site</i>	<i>DB</i>
267	1 of 2	W	4.12 / 21,750.52	ST. THOMAS HIGH SCHOOL TX	TCEQ WELL LOGS

Grid No: 65-13-9
Date Drilled: 12/06/1996
Owners Name: ST. THOMAS HIGH SCHOOL
County: HARRIS
Water Usage: IRRIGATION
Static Level: 221
Depth Drilled: 520
Latitude: 29.762836
Longitude: -95.408152

Send original copy by certified return receipt requested mail. NRCC, MC 177, P.O. Box 13087, Austin, TX 78711-3087

ATTENTION OWNER: Confidentiality Privilege Notice on on reverse side of Well Owner's copy (pink)		State of Texas WELL REPORT		Texas Water Well Drillers Advisory Council MC 177 P.O. Box 13087 Austin, TX 78711-3087 512-239-0530																																																																																	
1) OWNER <u>ST. THOMAS HIGH SCHOOL</u> ADDRESS <u>4500 MEMORIAL</u> <u>HOUSTON</u> <u>TX. 77007</u> <small>(Name) (Street or RFD) (City) (State) (Zip)</small>																																																																																					
2) ADDRESS OF WELL: County <u>HARRIS</u> <u>NORTH SHEPHERD</u> <u>HOUSTON</u> <u>TX.</u> GRID # <u>65-13-9</u> <small>(Street, RFD or other) (City) (State) (Zip)</small>																																																																																					
3) TYPE OF WORK (Check): <input checked="" type="checkbox"/> New Well <input type="checkbox"/> Deepening <input type="checkbox"/> Reconditioning <input type="checkbox"/> Plugging		4) PROPOSED USE (Check): <input type="checkbox"/> Monitor <input type="checkbox"/> Environmental Soil Boring <input type="checkbox"/> Domestic <input type="checkbox"/> Industrial <input checked="" type="checkbox"/> Irrigation <input type="checkbox"/> Injection <input type="checkbox"/> Public Supply <input type="checkbox"/> De-watering <input type="checkbox"/> Testwell If Public Supply well, were plans submitted to the TNRCC? <input type="checkbox"/> Yes <input type="checkbox"/> No		5)																																																																																	
6) WELL LOG: Date Drilling: Started <u>12/2</u> 19 <u>96</u> Completed <u>12/6</u> 19 <u>96</u>		DIAMETER OF HOLE <table border="1" style="width:100%; border-collapse: collapse;"> <tr> <th>Dia. (in.)</th> <th>From (ft.)</th> <th>To (ft.)</th> </tr> <tr> <td>8 3/4</td> <td>Surface</td> <td>485</td> </tr> <tr> <td>5 3/4</td> <td>485</td> <td>520</td> </tr> </table>		Dia. (in.)	From (ft.)	To (ft.)	8 3/4	Surface	485	5 3/4	485	520	7) DRILLING METHOD (Check): <input type="checkbox"/> Driven <input type="checkbox"/> Air Rotary <input checked="" type="checkbox"/> Mud Rotary <input type="checkbox"/> Bored <input type="checkbox"/> Air Hammer <input type="checkbox"/> Cable Tool <input type="checkbox"/> Jetted <input type="checkbox"/> Other _____																																																																								
Dia. (in.)	From (ft.)	To (ft.)																																																																																			
8 3/4	Surface	485																																																																																			
5 3/4	485	520																																																																																			
<table border="1" style="width:100%; border-collapse: collapse;"> <thead> <tr> <th>From (ft.)</th> <th>To (ft.)</th> <th>Description and color of formation material</th> </tr> </thead> <tbody> <tr><td>0</td><td>22</td><td>TOP SOIL & CLAY</td></tr> <tr><td>22</td><td>47</td><td>SURFACE SAND</td></tr> <tr><td>47</td><td>79</td><td>CLAY</td></tr> <tr><td>79</td><td>115</td><td>SAND</td></tr> <tr><td>115</td><td>206</td><td>CLAY</td></tr> <tr><td>206</td><td>231</td><td>SAND</td></tr> <tr><td>231</td><td>305</td><td>CLAY</td></tr> <tr><td>305</td><td>330</td><td>SAND</td></tr> <tr><td>330</td><td>365</td><td>SANDY CLAY</td></tr> <tr><td>365</td><td>380</td><td>SAND & ROCK</td></tr> <tr><td>380</td><td>440</td><td>CLAY</td></tr> <tr><td>440</td><td>450</td><td>SAND</td></tr> <tr><td>450</td><td>485</td><td>CLAY</td></tr> <tr><td>485</td><td>497</td><td>SAND</td></tr> <tr><td>497</td><td>505</td><td>CLAY</td></tr> </tbody> </table>		From (ft.)	To (ft.)	Description and color of formation material	0	22	TOP SOIL & CLAY	22	47	SURFACE SAND	47	79	CLAY	79	115	SAND	115	206	CLAY	206	231	SAND	231	305	CLAY	305	330	SAND	330	365	SANDY CLAY	365	380	SAND & ROCK	380	440	CLAY	440	450	SAND	450	485	CLAY	485	497	SAND	497	505	CLAY	8) Borehole Completion (Check): <input type="checkbox"/> Open Hole <input checked="" type="checkbox"/> Straight Wall <input type="checkbox"/> Underreamed <input type="checkbox"/> Gravel Packed <input type="checkbox"/> Other _____ If Gravel Packed give interval ... from _____ ft. to _____ ft.		CASING, BLANK PIPE, AND WELL SCREEN DATA: <table border="1" style="width:100%; border-collapse: collapse;"> <thead> <tr> <th rowspan="2">Dia. (in.)</th> <th rowspan="2">New or Used</th> <th rowspan="2">Steel, Plastic, etc. Perf., Slotted, etc. Screen Mfg., if commercial</th> <th colspan="2">Setting (ft.)</th> <th rowspan="2">Gage Casting Screen</th> </tr> <tr> <th>From</th> <th>To</th> </tr> </thead> <tbody> <tr><td>6</td><td>N</td><td>BLACK STEEL WELD</td><td>0</td><td>485</td><td></td></tr> <tr><td>4</td><td>N</td><td>GALVANIZED</td><td>475</td><td>485</td><td></td></tr> <tr><td>4</td><td>N</td><td>S.S.R.B.</td><td>485</td><td>497</td><td>.12</td></tr> <tr><td>4</td><td>N</td><td>S.S.R.B.</td><td>505</td><td>520</td><td>.15</td></tr> </tbody> </table>		Dia. (in.)	New or Used	Steel, Plastic, etc. Perf., Slotted, etc. Screen Mfg., if commercial	Setting (ft.)		Gage Casting Screen	From	To	6	N	BLACK STEEL WELD	0	485		4	N	GALVANIZED	475	485		4	N	S.S.R.B.	485	497	.12	4	N	S.S.R.B.	505	520	.15
From (ft.)	To (ft.)	Description and color of formation material																																																																																			
0	22	TOP SOIL & CLAY																																																																																			
22	47	SURFACE SAND																																																																																			
47	79	CLAY																																																																																			
79	115	SAND																																																																																			
115	206	CLAY																																																																																			
206	231	SAND																																																																																			
231	305	CLAY																																																																																			
305	330	SAND																																																																																			
330	365	SANDY CLAY																																																																																			
365	380	SAND & ROCK																																																																																			
380	440	CLAY																																																																																			
440	450	SAND																																																																																			
450	485	CLAY																																																																																			
485	497	SAND																																																																																			
497	505	CLAY																																																																																			
Dia. (in.)	New or Used	Steel, Plastic, etc. Perf., Slotted, etc. Screen Mfg., if commercial	Setting (ft.)		Gage Casting Screen																																																																																
			From	To																																																																																	
6	N	BLACK STEEL WELD	0	485																																																																																	
4	N	GALVANIZED	475	485																																																																																	
4	N	S.S.R.B.	485	497	.12																																																																																
4	N	S.S.R.B.	505	520	.15																																																																																
13) TYPE PUMP: <input type="checkbox"/> Turbine <input type="checkbox"/> Jet <input checked="" type="checkbox"/> Submersible <input type="checkbox"/> Cylinder <input type="checkbox"/> Other _____ Depth to pump bowls, cylinder, jet, etc., <u>336</u> ft.		9) CEMENTING DATA [Rule 338.44(1)] Cemented from <u>0</u> ft. to <u>50</u> ft. No. of sacks used <u>25</u> <u>385</u> ft. to <u>485</u> ft. No. of sacks used <u>15</u> Method used <u>HALLIBURTON/TRIMME</u> Cemented by <u>BUSSELL & SON, INC.</u> Distance to septic system field lines or other concentrated contamination _____ ft. Method of verification of above distance _____		10) SURFACE COMPLETION <input type="checkbox"/> Specified Surface Slab Installed [Rule 338.44(2)(A)] <input checked="" type="checkbox"/> Specified Steel Sleeve Installed [Rule 338.44(3)(A)] <input type="checkbox"/> Pitless Adapter Used [Rule 338.44(3)(b)] <input type="checkbox"/> Approved Alternative Procedure Used [Rule 338.71]																																																																																	
14) WELL TESTS: Type test: <input type="checkbox"/> Pump <input type="checkbox"/> Bailer <input checked="" type="checkbox"/> Jetted <input type="checkbox"/> Estimated Yield: <u>300+</u> gpm with _____ ft. drawdown after _____ hrs.		11) WATER LEVEL: <u>221</u> Static level <u>XXXX</u> ft. below land surface Date <u>12/6/96</u> Artesian flow _____ gpm. Date _____		12) PACKERS: <table border="1" style="width:100%; border-collapse: collapse;"> <thead> <tr> <th>Type</th> <th>Depth</th> </tr> </thead> <tbody> <tr><td>6X4 K-PACKER</td><td>475</td></tr> <tr><td>6X4 K-PACKER</td><td>476</td></tr> <tr><td>6X4 K-PACKER</td><td>477</td></tr> </tbody> </table>		Type	Depth	6X4 K-PACKER	475	6X4 K-PACKER	476	6X4 K-PACKER	477																																																																								
Type	Depth																																																																																				
6X4 K-PACKER	475																																																																																				
6X4 K-PACKER	476																																																																																				
6X4 K-PACKER	477																																																																																				
15) WATER QUALITY: Did you knowingly penetrate any strata which contained undesirable constituents? <input type="checkbox"/> Yes <input checked="" type="checkbox"/> No If yes, submit "REPORT OF UNDESIRABLE WATER" Type of water? _____ Depth of strata _____ Was a chemical analysis made? <input type="checkbox"/> Yes <input checked="" type="checkbox"/> No		I hereby certify that this well was drilled by me (or under my supervision) and that each and all of the statements herein are true to the best of my knowledge and belief. I understand that failure to complete items 1 thru 15 will result in the log(s) being returned for completion and resubmittal. COMPANY NAME <u>BUSSELL & SON, INC.</u> WELL DRILLER'S LICENSE NO. <u>2035</u> <small>(Type or print)</small> ADDRESS <u>P.O. BOX 874</u> <u>TOMBALL</u> <u>TX.</u> <u>77377-0874</u> <small>(Street or RFD) (City) (State) (Zip)</small> (Signed) <u>Craig Buswell</u> (Signed) _____ <small>(Licensed Well Driller) (Registered Driller Trainee)</small>																																																																																			

TNRCC-0199 (Rev. 05-21-96)

White - TNRCC

Yellow - DRILLER

Pink - WELL OWNER

Map Key	Number of Records	Direction	Distance (mi/ft)	Site	DB
---------	-------------------	-----------	------------------	------	----

4" NEW BLANK LINER 497' - 505'

505' 520' SAND
 520' 600' CLAY & SAND STREAKS

X

Map Key	Number of Records	Direction	Distance (mi/ft)	Site	DB
267	2 of 2	W	4.12 / 21,750.52	St. Thomas High School TX	WW HARRIS GAL

Well ID:	5814	Diameter (inches):	5
Aggre Lead Well:	5814	Year Drilled:	
Permit No:	W2007-5814-129379-0	Depth Drilled:	450
Permit Start Date:	7/1/2007	Depth frm Surf(ft):	430
Permit End Dt:	7/1/2007	County:	H
Well Status:	C - Capped	Latitude:	29.762777
Regulatory Aarea:	2	Longitude:	-95.4075
Owner Name:	St. Thomas High School		
Billing Contact:	NULL		
Billing Address:	4500 Memorial		
Billing Address 2:	NULL		
Billing City:	Houston		
Billing State:	TX		
Billing Zip:	77007		
Correspondence:	Allen Frazier		
Provision:	SP9 - Permit is issued based on permitted allocation or 20% of total demand plus 0 MG of groundwater credits, whichever is smaller		
Water Usage:	O - Other		

<i>Map Key</i>	<i>Number of Records</i>	<i>Direction</i>	<i>Distance (mi/ft)</i>	<i>Site</i>	<i>DB</i>
268	1 of 1	WSW	4.12 / 21,756.34	Rice University TX	GWDB

Well Rep Track No:
State Well NO: 6521324
Owner Name: Rice University
Drilling Start Dt:
Drilling Month:
Drilling Day:
Drilling Year: 1910
Well Depth: 910
Well Usage: Plugged or Destroyed
Water Level Status:
Latitude: 29.7219440
Longitude: -95.3991670
Data Source: Groundwater Database (GWDB) Reports; GIS shapefile of GWDB well locations
Well Info Report: <https://www3.twdb.texas.gov/apps/waterdatainteractive//GetReports.aspx?Num=6521324&Type=GWDB>
Document Link: <https://www3.twdb.texas.gov/apps/waterdatainteractive//GetScannedImage.aspx?Num=6521324&Cnty=Harris>

<i>Map Key</i>	<i>Number of Records</i>	<i>Direction</i>	<i>Distance (mi/ft)</i>	<i>Site</i>	<i>DB</i>
269	1 of 1	NNW	4.12 / 21,770.32	W. E. Emerson TX	GWDB

Well Rep Track No:

State Well NO:

6514415

Owner Name:

W. E. Emerson

Drilling Start Dt:

Drilling Month:

Drilling Day:

Drilling Year:

1953

Well Depth:

191

Well Usage:

Public Supply

Water Level Status:

Latitude:

29.8086120

Longitude:

-95.3633340

Data Source:

Groundwater Database (GWDB) Reports; GIS shapefile of GWDB well locations

Well Info Report:

<https://www3.twdb.texas.gov/apps/waterdatainteractive//GetReports.aspx?Num=6514415&Type=GWDB>

Document Link:

<https://www3.twdb.texas.gov/apps/waterdatainteractive//GetScannedImage.aspx?Num=6514415&Cnty=Harris>

<i>Map Key</i>	<i>Number of Records</i>	<i>Direction</i>	<i>Distance (mi/ft)</i>	<i>Site</i>	<i>DB</i>
270	1 of 4	N	4.13 / 21,806.13	Northside Ready Mix Concrete Co. TX	GWDB

Well Rep Track No:
State Well NO: 6514420
Owner Name: Northside Ready Mix Concrete Co.
Drilling Start Dt:
Drilling Month:
Drilling Day:
Drilling Year: 1971
Well Depth: 478
Well Usage: Industrial
Water Level Status:
Latitude: 29.8108340
Longitude: -95.3491670
Data Source: Groundwater Database (GWDB) Reports; GIS shapefile of GWDB well locations
Well Info Report: <https://www3.twdb.texas.gov/apps/waterdatainteractive//GetReports.aspx?Num=6514420&Type=GWDB>
Document Link: <https://www3.twdb.texas.gov/apps/waterdatainteractive//GetScannedImage.aspx?Num=6514420&Cnty=Harris>

<i>Map Key</i>	<i>Number of Records</i>	<i>Direction</i>	<i>Distance (mi/ft)</i>	<i>Site</i>	<i>DB</i>
270	2 of 4	N	4.13 / 21,806.13	NORTH SIDE READY MIX CONCRETE TX	TCEQ WELL LOGS

Grid No: N/A
Date Drilled: 05/21/1971
Owners Name: NORTH SIDE READY MIX CONCRETE
County: HARRIS
Water Usage: MUNICIPAL
Static Level: 252
Depth Drilled: 478
Latitude: 29.811556
Longitude: -95.349101

Send original copy by certified mail to the Texas Water Development Board, P. O. Box 12386, Austin, Texas 78711. State of Texas WATER WELL REPORT. For TWDB use only: Well No. Located on map 110 Received: 9-71

1) OWNER: Person having well drilled North Side Ready Mix Concrete Address P.O. Box 16066 Houston, Texas (Name) (Street, or RFD) (City) (State)
 Landowner Same (Name) Address (Street, or RFD) (City) (State)

2) LOCATION OF WELL: County Harris miles in _____ direction from _____ (N.E., S.W., etc.) (Town)
 Locate by sketch map showing landmarks, roads, creeks, highway number, etc.* or Give legal location with distances and directions from adjacent sections or survey lines.
 Labor _____ League _____
 Block _____ Survey _____
 Abstract No. _____
 (NW¼ NE¼ SW¼ SE¼) of Section _____

3) TYPE OF WORK (Check):
 New Well Deepening _____
 Reconditioning _____ Plugging _____
 4) PROPOSED USE (Check):
 Domestic _____ Industrial _____ Municipal _____
 Irrigation _____ Test Well _____ Other _____
 5) TYPE OF WELL (Check):
 Rotary Driven _____ Dug _____
 Cable _____ Jetted _____ Bored _____

6) WELL LOG:
 Diameter of hole 6 in. Depth drilled 478 ft. Depth of completed well 478 ft. Date drilled 5-21-71
 All measurements made from 0 ft. above ground level.

From (ft.)	To (ft.)	Description and color of formation material
0	86	Hard red caly surface
96	144	red & white clay
144	173	white caly
173	216	sand very shaley
216	240	white clay
240	250	sand
250	271	white shale
271	292	sand
292	312	sand light breaks
312	336	white clay
336	360	sand very broken
360	384	shale
384	396	sand
396	417	shale stiekey
417	428	sand
428	432	sand lightly broken (continued)

9) CASING:
 Type: Old _____ New Steel Plastic _____ Other _____
 Cemented from 0 ft. to 455 ft.
 Diameter (inches) _____ Setting From (ft.) To (ft.) Case
6" 0 455

10) SCREEN:
 Type: Rod Base stainless steel
 Perforated _____ Slotted _____
 Diameter (inches) _____ Setting From (ft.) To (ft.) Slot Size
4" blank 478 476
4" screen 476 456 .012
4" blank 456 446

7) COMPLETION (Check):
 Straight wall Gravel packed _____ Other _____
 Under reamed _____ Open Hole _____

8) WATER LEVEL:
 Static level 252 ft. below land surface Date 5-21-71
 Artesian pressure _____ lbs. per square inch Date _____
 Depth to pump bowls, cylinder, jet, etc., 357 ft. below land surface.

11) WELL TESTS:
 Was a pump test made? Yes _____ No If yes, by whom? _____
 Yield: _____ gpm with _____ ft. drawdown after _____ hrs.
 Bailer test _____ gpm with _____ ft. drawdown after _____ hrs.
 Artesian flow _____ gpm
 Temperature of water _____

12) WATER QUALITY:
 Was a chemical analysis made? Yes _____ No
 Did any strata contain undesirable water? Yes _____ No _____
 Type of water? _____ depth of strata _____

I hereby certify that this well was drilled by me (or under my supervision) and that each and all of the statements herein are true to the best of my knowledge and belief.

NAME R.B. Lowry Water Well Drillers Registration No. 146
 (Type or Print)
 ADDRESS 4012 Fulton P.O. Box 8707 Houston Texas 77009
 (Street or RFD) (City) (State)
 (Signed) R.B. Lowry Lowry WaterWells
 (Water Well Driller) (Company Name)

Please attach electric log, chemical analysis, and other pertinent information, if available.

*Additional instructions on reverse side.

TWDBE-GM-53

2) LOCATION OF WELL:

The sketch showing the well location must be as accurate as possible, showing landmarks, in sufficient detail so that the well may be plotted on a General Highway Map of the county in which the well is located.

Reference points from which distances are measured and directions given should be of a permanent nature (e.g. highway intersections, center of towns, river and creek bridges, railroad crossings). The distance and direction from the nearest town should always be indicated.

When giving a legal description include a sketch showing location of the well within the described area. e.g. survey abstract.

Information furnished in Section 2) of the TWDBE-GW-53 is very important. Unless the well can be accurately located on a map the value of the other data contained in the Report is greatly reduced.

Well Log continued

432	444	sand
444	453	sand rock
453	478	sand hard

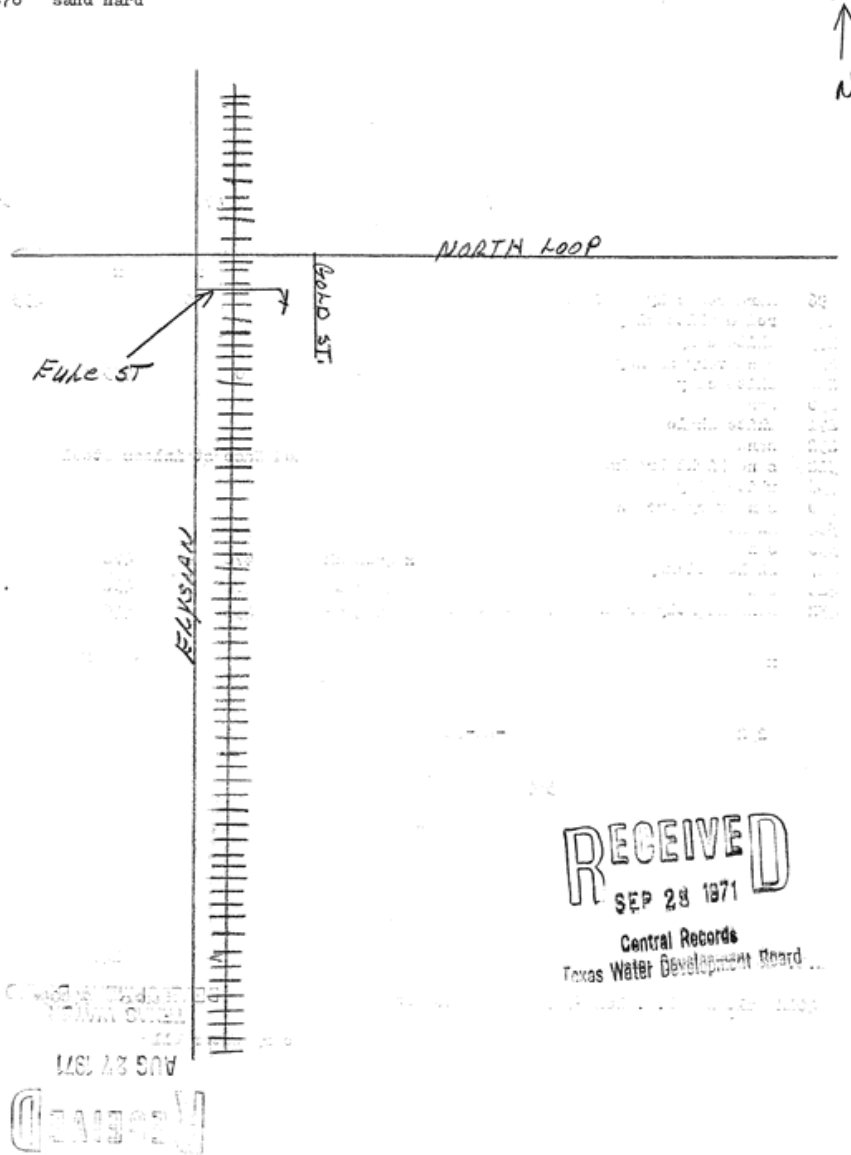

Map Key	Number of Records	Direction	Distance (mi/ft)	Site	DB
270	3 of 4	N	4.13 / 21,806.13	TRUMIX CONCRETE COMPANY TX	WW HARRIS GAL

Well ID:	3214	Diameter (inches):	6
Aggre Lead Well:	3214	Year Drilled:	1972
Permit No:	W1989-3214-32899-0	Depth Drilled:	0
Permit Start Date:	11/1/1989	Depth frm Surf(ft):	0
Permit End Dt:	10/31/1990	County:	H
Well Status:	P - Plugged	Latitude:	29.811666
Regulatory Aarea:	2	Longitude:	-95.348611
Owner Name:	TRUMIX CONCRETE COMPANY		
Billing Contact:	NULL		
Billing Address:	P.O. Box 16066		
Billing Address 2:	NULL		
Billing City:	Houston		
Billing State:	TX		
Billing Zip:	77022		
Correspondence:	NULL		
Provision:	E - Authorized withdrawal is the total aggregate allocation for all wells		
Water Usage:	I - Industrial		

Map Key	Number of Records	Direction	Distance (mi/ft)	Site	DB
270	4 of 4	N	4.13 / 21,806.13	TRUMIX CONCRETE COMPANY TX	WW HARRIS GAL

Well ID:	3215	Diameter (inches):	6
Aggre Lead Well:	3214	Year Drilled:	1971
Permit No:	W1989-3214-32899-0	Depth Drilled:	478
Permit Start Date:	11/1/1989	Depth frm Surf(ft):	456
Permit End Dt:	10/31/1990	County:	H
Well Status:	P - Plugged	Latitude:	29.811666
Regulatory Aarea:	2	Longitude:	-95.348611
Owner Name:	TRUMIX CONCRETE COMPANY		
Billing Contact:	NULL		
Billing Address:	P.O. Box 16066		
Billing Address 2:	NULL		
Billing City:	Houston		
Billing State:	TX		
Billing Zip:	77022		
Correspondence:	NULL		
Provision:	E - Authorized withdrawal is the total aggregate allocation for all wells		
Water Usage:	I - Industrial		

Map Key	Number of Records	Direction	Distance (mi/ft)	Site	DB
271	1 of 3	N	4.14 / 21,850.44	City of Houston TX	GWDB

Well Rep Track No:

State Well NO:

6514404

Owner Name:

City of Houston

Drilling Start Dt:

Drilling Month:

Drilling Day:

Drilling Year:

1949

Well Depth:

1980

Well Usage:

Plugged or Destroyed

Water Level Status:

Latitude:

29.8125000

Longitude:

-95.3361111

Data Source:

Groundwater Database (GWDB) Reports; GIS shapefile of GWDB well locations

Well Info Report:

<https://www3.twdb.texas.gov/apps/waterdatainteractive//GetReports.aspx?Num=6514404&Type=GWDB>

Document Link:

<https://www3.twdb.texas.gov/apps/waterdatainteractive//GetScannedImage.aspx?Num=6514404&Cnty=Harris>

<i>Map Key</i>	<i>Number of Records</i>	<i>Direction</i>	<i>Distance (mi/ft)</i>	<i>Site</i>	<i>DB</i>
271	2 of 3	N	4.14 / 21,850.44	CITY OF HOUSTON TX	WUD

Primary Co: PAT J. DANIEL
Contact Ti: CITY SECRETARY
Operating Status: PLUGGED
PWSID: 1010013
Source ID: G1010013AJ
Utility Name: CITY OF HOUSTON
WTRSRC: G1010013AJ
Date Drilled: 05/00/1949
Well Depth: 1980
Screen Top: 1060
Screen Bottom: 1960
Water Usage: INACTIVE - PLUGGED
Gallons Per Minute: 1900
CCN: P1552
Latitude: 29.81205
Longitude: -95.33612
System Status: ACTIVE

<i>Map Key</i>	<i>Number of Records</i>	<i>Direction</i>	<i>Distance (mi/ft)</i>	<i>Site</i>	<i>DB</i>
271	3 of 3	N	4.14 / 21,850.44	USGS-294844095200901 TX	FED USGS

Vertical Accuracy Unit: feet
Reporting Agency: USGS Texas Water Science Center
Site Number: USGS-294844095200901
Station Name: LJ-65-14-404
Site Type: Well
Latitude: 29.81250000000000
Longitude: -95.33611110000000
Date Drilled: 19490101
Well Depth: 1980
Well Depth Unit: ft
Well Hole Depth: 2502
W Hole Depth Unit: ft
Formation Type: Evangeline Aquifer

<i>Map Key</i>	<i>Number of Records</i>	<i>Direction</i>	<i>Distance (mi/ft)</i>	<i>Site</i>	<i>DB</i>
272	1 of 1	SSW	4.14 / 21,872.72	MANVEL ESLRADA TX	TCEQ WELL LOGS

Grid No: 65-29-1
Date Drilled: 06/27/1985
Owners Name: MANVEL ESLRADA
County: HARRIS
Water Usage: DOMESTIC
Static Level: 22
Depth Drilled: 100
Latitude: 29.695957
Longitude: -95.367865

#20

Please use black ink. Send original copy by certified mail to the Texas Department of Water Resources, P. O. Box 13087, Austin, Texas 78711

State of Texas
WATER WELL REPORT
ATTENTION OWNER: Confidentiality Privilege Notice on Reverse Side

Texas Water Well Drillers Board
P. O. Box 13087
Austin, Texas 78711

1) OWNER MANVEL ESLRADA Address 6826 WHINTON DRIVE HOUSTON TEXAS
(Name) (Street or RFD) (City) (State) (Zip)

2) LOCATION OF WELL:
County HARRIS miles in _____ direction from HOUSTON CITY LIMITS
(N. E., S. W., etc.) (Town)

Legal description: Section No. _____ Block No. _____ Township _____
Abstract No. _____ Survey Name _____
Distance and direction from two intersecting section or survey lines _____

See attached map. 65-29-1

3) TYPE OF WORK (Check):
 New Well Deepening Reconditioning Plugging

4) PROPOSED USE (Check):
 Domestic Industrial Public Supply Irrigation Test Well Other _____

5) DRILLING METHOD (Check):
 Mud Rotary Air Hammer Driven Bored
 Air Rotary Cable Tool Jetted Other _____

6) WELL LOG:
Date drilled 6/27/85

DIAMETER OF HOLE		
Dia. (in.)	From (ft.)	To (ft.)
5	Surface	100

7) BOREHOLE COMPLETION:
 Open Hole Straight Wall Underreamed
 Gravel Packed Other _____
If Gravel Packed give interval ... from _____ ft. to _____ ft.

From (ft.)	To (ft.)	Description and color of formation material	Dia. (in.)	New or Used	Steel, Plastic, etc. Perf., Slotted, etc. Screen Mfg., if commercial	Setting (ft.)		Gage Casing Screen
						From	To	
0	31	CLAY						
31	48	FINE SAND						
48	84	CLAY	2	N	PLASTIC UNITED	0	95	40
84	100	MEDIUM FINE WATER SAND	2	N	PLASTIC JOHNSON	95	100	10

8) CASING, BLANK PIPE, AND WELL SCREEN DATA:

9) CEMENTING DATA [Rule 319.44(b)]
Cemented from 0 ft. to 10 ft.
_____ ft. to _____ ft.
Method used HAND MIXED
Cemented by WELCO

10) SURFACE COMPLETION
 Specified Surface Slab Installed [Rule 319.44(c)]
 Pitless Adapter Used [Rule 319.44(d)]
 Approved Alternative Procedure Used [Rule 319.71]

11) WATER LEVEL:
Static level 22 ft. below land surface Date 6/27/85
Artesian flow _____ gpm. Date _____

12) PACKERS: Type _____ Depth _____
NONE

13) TYPE PUMP:
 Turbine Jet Submersible Cylinder
 Other _____
Depth to pump bowls, cylinder, jet, etc., 30 ft.

14) WELL TESTS:
Type Test: Pump Bailor Jetted Estimated
Yield: _____ gpm with _____ ft. drawdown after _____ hrs.

15) WATER QUALITY:
Did you knowingly penetrate any strata which contained undesirable water? Yes No
If yes, submit "REPORT OF UNDESIRABLE WATER"
Type of water? _____ Depth of strata _____
Was a chemical analysis made? Yes No

I hereby certify that this well was drilled by me (or under my supervision) and that each and all of the statements herein are true to the best of my knowledge and belief. I understand that failure to complete items 1 thru 12 will result in the log(s) being returned for completion and resubmittal.

COMPANY NAME WELCO WATER WELL COMPANY Water Well Driller's License No. 315
(Type or Print)

ADDRESS 5423 LOTUS STREET HOUSTON TEXAS 77085
(Street or RFD) (City) (State) (Zip)

(Signed) [Signature] (Signed) _____
(Licensed Water Well Driller) (Registered Driller Trainee)

Please attach electric log, chemical analysis, and other pertinent information, if available.
For TDWR use only: Well No. 6529-1 Located on map _____

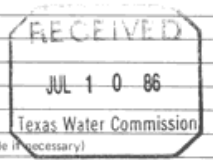

Map Key	Number of Records	Direction	Distance (mi/ft)	Site	DB
273	1 of 4	SW	4.15 / 21,885.61	City of Houston TX	GWDB

Well Rep Track No:

State Well NO:

6521304

Owner Name:

City of Houston

Drilling Start Dt:

1

Drilling Month:

25

Drilling Day:

Drilling Year:

1958

Well Depth:

2190

Well Usage:

Plugged or Destroyed

Water Level Status:

Latitude:

29.7225000

Longitude:

-95.3888889

Data Source:

Groundwater Database (GWDB) Reports; GIS shapefile of GWDB well locations

Well Info Report:

<https://www3.twdb.texas.gov/apps/waterdatainteractive//GetReports.aspx?Num=6521304&Type=GWDB>

Document Link:

<https://www3.twdb.texas.gov/apps/waterdatainteractive//GetScannedImage.aspx?Num=6521304&Cnty=Harris>

<i>Map Key</i>	<i>Number of Records</i>	<i>Direction</i>	<i>Distance (mi/ft)</i>	<i>Site</i>	<i>DB</i>
273	2 of 4	SW	4.15 / 21,885.61	CITY OF HOUSTON TX	WUD

Primary Co: PAT J. DANIEL
Contact Ti: CITY SECRETARY
Operating Status: PLUGGED
PWSID: 1010013
Source ID: G1010013AZ
Utility Name: CITY OF HOUSTON
WTRSRC: G1010013AZ
Date Drilled: 01/25/1958
Well Depth: 2141
Screen Top: 0
Screen Bottom: 0
Water Usage: INACTIVE - PLUGGED
Gallons Per Minute: 1526
CCN: P1552
Latitude: 29.708703
Longitude: -95.388811
System Status: ACTIVE

Map Key	Number of Records	Direction	Distance (mi/ft)	Site	DB
273	3 of 4	SW	4.15 / 21,885.61	Houston, City of TX	WW HARRIS GAL

Well ID:	1110	Diameter (inches):	24
Aggre Lead Well:	1015	Year Drilled:	1958
Permit No:	W2007-1015-127192-0	Depth Drilled:	2190
Permit Start Date:	2/1/2007	Depth frm Surf(ft):	795
Permit End Dt:	1/31/2008	County:	H
Well Status:	P - Plugged	Latitude:	29.722222
Regulatory Aarea:	2	Longitude:	-95.389166
Owner Name:	Houston, City of		
Billing Contact:	Lisa Lattu		
Billing Address:	611 Walker St., 18th Floor		
Billing Address 2:	NULL		
Billing City:	Houston		
Billing State:	TX		
Billing Zip:	77002		
Correspondence:	Braeswood		
Provision:	E - Authorized withdrawal is the total aggregate allocation for all wells; D - Adoption of 1999 Regulatory Plan and notice that some changes may affect permittee		
Water Usage:	P - Public Supply		

<i>Map Key</i>	<i>Number of Records</i>	<i>Direction</i>	<i>Distance (mi/ft)</i>	<i>Site</i>	<i>DB</i>
273	4 of 4	SW	4.15 / 21,885.61	USGS-294320095231901 TX	FED USGS

Vertical Accuracy Unit: feet
Reporting Agency: USGS Texas Water Science Center
Site Number: USGS-294320095231901
Station Name: LJ-65-21-304
Site Type: Well
Latitude: 29.722500000000000
Longitude: -95.388888900000000
Date Drilled: 19580125
Well Depth: 2190
Well Depth Unit: ft
Well Hole Depth:
W Hole Depth Unit:
Formation Type: Evangeline Aquifer

Map Key	Number of Records	Direction	Distance (mi/ft)	Site	DB
274	1 of 2	NE	4.15 / 21,893.22	ALLIED FENCE CORPORATION TX	WW HARRIS GAL

Well ID:	2596	Diameter (inches):	4
Aggre Lead Well:	2595	Year Drilled:	1963
Permit No:	W1983-2595-17235-0	Depth Drilled:	230
Permit Start Date:	3/1/1983	Depth frm Surf(ft):	210
Permit End Dt:	2/29/1984	County:	H
Well Status:	P - Plugged	Latitude:	29.801111
Regulatory Aarea:	2	Longitude:	-95.300833
Owner Name:	ALLIED FENCE CORPORATION		
Billing Contact:	ALLAN W. PARKER		
Billing Address:	P.O. Box 107		
Billing Address 2:	NULL		
Billing City:	Houston		
Billing State:	TX		
Billing Zip:	77001		
Correspondence:	NULL		
Provision:	E - Authorized withdrawal is the total aggregate allocation for all wells		
Water Usage:	P - Public Supply		

Map Key	Number of Records	Direction	Distance (mi/ft)	Site	DB
274	2 of 2	NE	4.15 / 21,893.22	ALLIED FENCE CORPORATION TX	WW HARRIS GAL

Well ID:	2595	Diameter (inches):	4
Aggre Lead Well:	2595	Year Drilled:	1960
Permit No:	W1998-2595-56554-0	Depth Drilled:	228
Permit Start Date:	3/1/1998	Depth frm Surf(ft):	208
Permit End Dt:	2/28/1999	County:	H
Well Status:	P - Plugged	Latitude:	29.801111
Regulatory Aarea:	2	Longitude:	-95.300833
Owner Name:	ALLIED FENCE CORPORATION		
Billing Contact:	ALLAN W. PARKER		
Billing Address:	P.O. Box 107		
Billing Address 2:	NULL		
Billing City:	Houston		
Billing State:	TX		
Billing Zip:	77001		
Correspondence:	NULL		
Provision:	T - Requirement that the permittee must reduce its reliance on groundwater in accordance with requirements of the District Plan is suspended for term of permit.		
Water Usage:	P - Public Supply		

<i>Map Key</i>	<i>Number of Records</i>	<i>Direction</i>	<i>Distance (mi/ft)</i>	<i>Site</i>	<i>DB</i>
275	1 of 7	W	4.16 / 21,958.03	Admiral Linen Co. TX	GWDB

Well Rep Track No:

State Well NO:

6521326

Owner Name:

Admiral Linen Co.

Drilling Start Dt:

Drilling Month:

Drilling Day:

Drilling Year:

1964

Well Depth:

648

Well Usage:

Industrial

Water Level Status:

Latitude:

29.7386110

Longitude:

-95.4088890

Data Source:

Groundwater Database (GWDB) Reports; GIS shapefile of GWDB well locations

Well Info Report:

<https://www3.twdb.texas.gov/apps/waterdatainteractive//GetReports.aspx?Num=6521326&Type=GWDB>

Document Link:

<https://www3.twdb.texas.gov/apps/waterdatainteractive//GetScannedImage.aspx?Num=6521326&Cnty=Harris>

<i>Map Key</i>	<i>Number of Records</i>	<i>Direction</i>	<i>Distance (mi/ft)</i>	<i>Site</i>	<i>DB</i>
275	2 of 7	W	4.16 / 21,958.03	Admiral Linen Service TX	GWDB

Well Rep Track No:

State Well NO:

6521332

Owner Name:

Admiral Linen Service

Drilling Start Dt:

Drilling Month:

Drilling Day:

Drilling Year:

1984

Well Depth:

660

Well Usage:

Industrial

Water Level Status:

Latitude:

29.7397220

Longitude:

-95.4091670

Data Source:

Groundwater Database (GWDB) Reports; GIS shapefile of GWDB well locations

Well Info Report:

<https://www3.twdb.texas.gov/apps/waterdatainteractive//GetReports.aspx?Num=6521332&Type=GWDB>

Document Link:

<https://www3.twdb.texas.gov/apps/waterdatainteractive//GetScannedImage.aspx?Num=6521332&Cnty=Harris>

<i>Map Key</i>	<i>Number of Records</i>	<i>Direction</i>	<i>Distance (mi/ft)</i>	<i>Site</i>	<i>DB</i>
275	3 of 7	W	4.16 / 21,958.03	ADMIRAL LINEN SERVICE TX	TCEQ WELL LOGS

Grid No: 65-21-8S
Date Drilled: 01/21/1984
Owners Name: ADMIRAL LINEN SERVICE
County: HARRIS
Water Usage: DOMESTIC
Static Level: 280
Depth Drilled: 660
Latitude: 29.740377
Longitude: -95.40887

Send original copy by certified mail to the Texas Department of Water Resources P. O. Box 13087 Austin, Texas 78711

State of Texas
WATER WELL REPORT

Texas Water Well Drillers Board
P. O. Box 13087
Austin, Texas 78711

ATTENTION OWNER: Confidentiality Privilege Notice on Reverse Side

1) OWNER Admiral Linen Service Address 2030 Kipling Houston, Tx.

2) LOCATION OF WELL: County Harris 0 miles in Houston XXXXXXXXXXXXXXXXXXXXXXXXXXXXXXXXXXXX

3) TYPE OF WORK (Check):
 New Well Deepening Reconditioning Plugging

4) PROPOSED USE (Check):
 Domestic Industrial Public Supply Irrigation Test Well Other

5) DRILLING METHOD (Check):
 Mud Rotary Air Hammer Driven Bored Air Rotary Cable Tool Jetted Other

6) WELL LOG: Date drilled 1/21/84

DIAMETER OF HOLE		
Dia. (in.)	From (ft.)	To (ft.)
11	Surface	485
7 7/8	485	660

7) BOREHOLE COMPLETION:
 Open Hole Straight Wall Underreamed
 Gravel Packed Other

8) CASING, BLANK PIPE, AND WELL SCREEN DATA:

From (ft.)	To (ft.)	Description and color of formation material	Dia. (in.)	New or Used	Steel, Plastic, etc. Perf., Slotted, etc. Screen Mfg., if commercial	Setting (ft.)		Gage Casing Screen
						From	To	
0	3	Fill						
3	12	Clay						
12	77	Sand	8 5/8 N		Steel	0	485	WW
77	339	Clay	6 5/8 N		Blank	467	489	WW
339	353	Sand	7 N		Stainless Steel	489	509	WW
353	382	Clay	6 5/8 N		Blank	509	535	WW
382	395	Sand	7 N		Stainless Steel	535	555	WW
395	406	Clay	5 5/8 N		Blank	555	630	WW
406	418	Sand	7 N		Stainless Steel	630	650	WW
418	425	Clay	5 5/8 N		Blank	650	660	WW
425	438	Sand						
438	454	Clay						
454	472	.008 Sand						
472	476	Clay						
476	510	.012 Sand*						
510	530	Clay						
530	562	.011 Sand *						
562	620	Clay						
620	660	.011 Sand *						

9) WATER LEVEL:
 Static level 280 ft. below land surface Date 1/21/84
 Artesian flow _____ gpm. Date _____

10) PACKERS: Type _____ Depth _____

11) TYPE PUMP:
 Turbine Jet Submersible Cylinder
 Other _____
 Depth to pump bowls, cylinder, jet, etc., 440 ft.

12) WELL TESTS:
 Type Test Pump Boiler Jetted Estimated
 Yield 300 gpm with _____ ft. drawdown after _____ hrs.

I hereby certify that this well was drilled by me (or under my supervision) and that each and all of the statements herein are true to the best of my knowledge and belief.

COMPANY NAME O'DAY DRILLING CO., INC. Water Well Driller's License No. 786

ADDRESS P. O. BOX 162 Pearland, Tx. 77588

(Signed) Allen O'Day (Registered Driller Trainee)

Please attach electric log, chemical analysis, and other pertinent information, if available.

TDWR 0392 (Rev. 5-27-82) DEPARTMENT OF WATER RESOURCES COPY

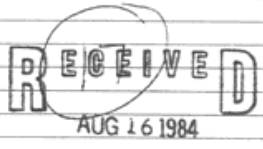

Map Key	Number of Records	Direction	Distance (mi/ft)	Site	DB
275	4 of 7	W	4.16 / 21,958.03	Admiral Linen & Uniform Service TX	WW HARRIS GAL

Well ID:	3964	Diameter (inches):	8
Aggre Lead Well:	3964	Year Drilled:	1990
Permit No:	WP2021-105950	Depth Drilled:	650
Permit Start Date:	3/1/2022 1:37:00 PM	Depth frm Surf(ft):	486
Permit End Dt:	2/28/2023 1:37:00 PM	County:	H
Well Status:	O - Operable	Latitude:	29.739444
Regulatory Aarea:	2	Longitude:	-95.409166
Owner Name:	Admiral Linen & Uniform Service		
Billing Contact:	Jerry Morales		
Billing Address:	322 Alameda-Genoa Rd.		
Billing Address 2:	NULL		
Billing City:	Houston		
Billing State:	TX		
Billing Zip:	77098		
Correspondence:	NULL		
Provision:	9 - Based on permitted allocation or 20% of total demand, whichever is smaller		
Water Usage:	I - Industrial		

Map Key	Number of Records	Direction	Distance (mi/ft)	Site	DB
275	5 of 7	W	4.16 / 21,958.03	Admiral Linen & Uniform Service TX	WW HARRIS GAL

Well ID:	1798	Diameter (inches):	6
Aggre Lead Well:	1798	Year Drilled:	1963
Permit No:	W1983-1798-17831-0	Depth Drilled:	650
Permit Start Date:	7/1/1983	Depth frm Surf(ft):	486
Permit End Dt:	3/14/1984	County:	H
Well Status:	P - Plugged	Latitude:	29.739444
Regulatory Aarea:	2	Longitude:	-95.410277
Owner Name:	Admiral Linen & Uniform Service		
Billing Contact:	NULL		
Billing Address:	2030 Kipling St.		
Billing Address 2:	NULL		
Billing City:	Houston		
Billing State:	TX		
Billing Zip:	77098		
Correspondence:	NULL		
Provision:	NULL		
Water Usage:	I - Industrial		

Map Key	Number of Records	Direction	Distance (mi/ft)	Site	DB
275	6 of 7	W	4.16 / 21,958.03	Admiral Linen & Uniform Service TX	WW HARRIS GAL

Well ID:	1790	Diameter (inches):	8
Aggre Lead Well:	1790	Year Drilled:	1967
Permit No:	W1999-1790-61069-0	Depth Drilled:	600
Permit Start Date:	7/1/1999	Depth frm Surf(ft):	540
Permit End Dt:	6/30/2000	County:	H
Well Status:	P - Plugged	Latitude:	29.750555
Regulatory Aarea:	2	Longitude:	-95.384166
Owner Name:	Admiral Linen & Uniform Service		
Billing Contact:	NULL		
Billing Address:	2030 Kipling St.		
Billing Address 2:	NULL		
Billing City:	Houston		
Billing State:	TX		
Billing Zip:	77098		
Correspondence:	NULL		
Provision:	D - Adoption of 1999 Regulatory Plan and notice that some changes may affect permittee		
Water Usage:	I - Industrial		

<i>Map Key</i>	<i>Number of Records</i>	<i>Direction</i>	<i>Distance (mi/ft)</i>	<i>Site</i>	<i>DB</i>
275	7 of 7	W	4.16 / 21,958.03	USGS-294422095243202 TX	FED USGS

Vertical Accuracy Unit: feet
Reporting Agency: USGS Texas Water Science Center
Site Number: USGS-294422095243202
Station Name: LJ-65-21-332
Site Type: Well
Latitude: 29.73972220000000
Longitude: -95.40916670000000
Date Drilled: 19840121
Well Depth: 660
Well Depth Unit: ft
Well Hole Depth:
W Hole Depth Unit:
Formation Type: Chicot Aquifer, undifferentiated

<i>Map Key</i>	<i>Number of Records</i>	<i>Direction</i>	<i>Distance (mi/ft)</i>	<i>Site</i>	<i>DB</i>
276	1 of 1	WNW	4.18 / 22,044.69	BRH GARVER TX	TCEQ WELL LOGS

Grid No: 65-13-9
Date Drilled: 04/07/1995
Owners Name: BRH GARVER
County: HARRIS
Water Usage: DE-WATERING
Static Level: NOT REPORTED
Depth Drilled: 50
Latitude: 29.770264
Longitude: -95.406906

Send original copy by certified mail to: TNRCC, P.O. Box 1, Austin, TX 78711-3087

Please use black ink.

ATTENTION OWNER: Confidentiality Privilege Notice on Reverse Side		State of Texas WELL REPORT		Texas Water Well Drillers Advisory Council P.O. Box 13087 Austin, TX 78711-3087 512-371-6299	
1) OWNER <u>BRID GARVER</u> (Name)		ADDRESS <u>5402 LAWDALE</u> <u>Houston TX</u> (Street or RFD) (City) (State) (Zip)			
2) ADDRESS OF WELL: County <u>HARRIS</u> <u>WASHINGTON AVE + FOWLER RD. Houston</u> (Street or RFD) (City) (State) (Zip)		STATE WELL # <u>65-13-9</u>			
3) TYPE OF WORK (Check): <input checked="" type="checkbox"/> New Well <input type="checkbox"/> Deepening <input type="checkbox"/> Reconditioning <input type="checkbox"/> Plugging		4) PROPOSED USE (Check): <input type="checkbox"/> Monitor <input type="checkbox"/> Environmental Soil Boring <input type="checkbox"/> Domestic <input type="checkbox"/> Industrial <input type="checkbox"/> Irrigation <input type="checkbox"/> Injection <input type="checkbox"/> Public Supply <input checked="" type="checkbox"/> De-watering <input type="checkbox"/> Testwell If Public Supply well, were plans submitted to the TNRCC? <input type="checkbox"/> Yes <input type="checkbox"/> No		5)	
6) WELL LOG: Date Drilling: Started <u>4-7</u> 19 <u>95</u> Completed <u>4-7</u> 19 <u>95</u>		DIAMETER OF HOLE Dia. (in.) From (ft.) To (ft.) <u>15.4</u> Surface <u>50</u>		7) DRILLING METHOD (Check): <input type="checkbox"/> Driven <input type="checkbox"/> Air Rotary <input checked="" type="checkbox"/> Mud Rotary <input type="checkbox"/> Bored <input type="checkbox"/> Air Hammer <input type="checkbox"/> Cable Tool <input type="checkbox"/> Jetted <input type="checkbox"/> Other _____	
From (ft.) To (ft.) Description and color of formation material <u>0</u> <u>17</u> <u>TOP SOIL + CLAY</u> <u>17</u> <u>23</u> <u>SAND + CLAY STRIPS</u> <u>23</u> <u>50</u> <u>CLAY</u>		8) Borehole Completion (Check): <input type="checkbox"/> Open Hole <input type="checkbox"/> Straight Wall <input type="checkbox"/> Underreamed <input checked="" type="checkbox"/> Gravel Packed <input type="checkbox"/> Other _____ If Gravel Packed give interval ... from <u>15</u> ft. to <u>50</u> ft.			
CASING, BLANK PIPE, AND WELL SCREEN DATA:					
Dia. (in.)		New or Used		Steel, Plastic, etc. Perf., Slotted, etc. Screen Mfg., if commercial	
				Setting (ft.)	
				From To	
				Gage Casting Screen	
<u>10</u>		<u>N</u>		<u>PVC</u> <u>0</u> <u>35</u>	
<u>10</u>		<u>N</u>		<u>PVC SCREENS</u> <u>35</u> <u>50</u> <u>.020</u>	
9) CEMENTING DATA [Rule 338.44(1)] Cemented from <u>0</u> ft. to <u>15</u> ft. No. of sacks used <u>8</u> ft. to _____ ft. No. of sacks used _____ Method used <u>TRIMME</u> Cemented by <u>BUSSELL + SON INC.</u> Distance to septic system field lines _____ ft. Method of verification of above distance _____					
13) TYPE PUMP: <input type="checkbox"/> Turbine <input type="checkbox"/> Jet <input checked="" type="checkbox"/> Submersible <input type="checkbox"/> Cylinder <input type="checkbox"/> Other _____ Depth to pump bowls, cylinder, jet, etc., _____ ft.					
14) WELL TESTS: Type test: <input type="checkbox"/> Pump <input type="checkbox"/> Bailer <input checked="" type="checkbox"/> Jetted <input checked="" type="checkbox"/> Estimated Yield: _____ gpm with _____ ft. drawdown after _____ hrs.					
15) WATER QUALITY: Did you knowingly penetrate any strata which contained undesirable constituents? <input type="checkbox"/> Yes <input checked="" type="checkbox"/> No If yes, submit "REPORT OF UNDESIRABLE WATER" Type of water? _____ Depth of strata _____ Was a chemical analysis made? <input type="checkbox"/> Yes <input checked="" type="checkbox"/> No					
11) WATER LEVEL: Static level _____ ft. below land surface Date <u>4-7-95</u> Artesian flow _____ gpm. Date _____					
12) PACKERS: Type Depth					
I hereby certify that this well was drilled by me (or under my supervision) and that each and all of the statements herein are true to the best of my knowledge and belief. I understand that failure to complete items 1 thru 15 will result in the log(s) being returned for completion and resubmittal.					
COMPANY NAME <u>BUSSELL + SON INC</u> (Type or print)		WELL DRILLER'S LICENSE NO. <u>2035</u>			
ADDRESS <u>P.O. Box 874</u> (Street or RFD)		<u>Tomball</u> (City)		<u>TX 77377-0874</u> (State) (Zip)	
(Signed) <u>Roy Busson</u> (Licensed Well Driller)		(Signed) _____ (Registered Driller Trainee)			
Please attach electric log, chemical analysis, and other pertinent information, if available.					

Map Key	Number of Records	Direction	Distance (mi/ft)	Site	DB
277	1 of 1	W	4.18 / 22,056.46	Robertson, James TX	WW HARRIS GAL

Well ID:	13807	Diameter (inches):	5
Aggre Lead Well:	13807	Year Drilled:	0
Permit No:	W2016-13807-189213-0	Depth Drilled:	420
Permit Start Date:	3/8/2017	Depth frm Surf(ft):	20
Permit End Dt:	3/8/2017	County:	H
Well Status:	N - Not Drilled	Latitude:	29.76
Regulatory Aarea:	2	Longitude:	-95.409444
Owner Name:	Robertson, James		
Billing Contact:	NULL		
Billing Address:	2 Tiel Way		
Billing Address 2:	NULL		
Billing City:	Houston		
Billing State:	TX		
Billing Zip:	77019		
Correspondence:	NULL		
Provision:	9 - Based on permitted allocation or 20% of total demand, whichever is smaller; M - Within 60 days of permit term, permittee must provide proof that meter is installed according to Rule 8.5; D1 - Adoption of 2013 Regulatory Plan and notice that some changes may affect permittee		
Water Usage:	R - Residential (Single Family) Irrigation		

<i>Map Key</i>	<i>Number of Records</i>	<i>Direction</i>	<i>Distance (mi/ft)</i>	<i>Site</i>	<i>DB</i>
278	1 of 1	SW	4.18 / 22,084.55	C. I. RUSS TX	TCEQ WELL LOGS

Grid No: 65-22-4E
Date Drilled: 03/21/1983
Owners Name: C. I. RUSS
County: HARRIS
Water Usage: DOMESTIC
Static Level: 70
Depth Drilled: 98
Latitude: 29.703289
Longitude: -95.360807

65-22-4E

Send original copy by certified mail to the Texas Department of Water Resources P. O. Box 13087 Austin, Texas 78711

State of Texas
WATER WELL REPORT

Texas Water Well Drillers Board
P. O. Box 13087
Austin, Texas 78711

ATTENTION OWNER: Confidentiality Privilege Notice on Reverse Side

1) OWNER C. I. Russ (Name) Address 6717 Alameda Genoa (Street or RFD) Houston (City) (State) (Zip)

2) LOCATION OF WELL: County Harris 4 1/2 miles in S direction from Houston (Town)

Driller must complete the legal description to the right with distance and direction from two intersecting section or survey lines, or he must locate and identify the well on an official Quarter- or Half-Scale Texas County General Highway Map and attach the map to this form.

Legal description: Section No. _____ Block No. _____ Township _____
Abstract No. _____ Survey Name _____
Distance and direction from two intersecting section or survey lines _____

See attached map. mapon 65-30-1CC

3) TYPE OF WORK (Check):
 New Well Deepening Reconditioning Plugging

4) PROPOSED USE (Check):
 Domestic Irrigation Industrial Test Well Public Supply Other _____

5) DRILLING METHOD (Check):
 Mud Rotary Air Rotary Air Hammer Cable Tool Driven Jetted Bored Other _____

6) WELL LOG:
Date drilled 3-21-83

DIAMETER OF HOLE		
Dia. (in.)	From (ft.)	To (ft.)
<u>4 1/2</u>	Surface	<u>198</u>

7) BOREHOLE COMPLETION:
 Open Hole Straight Wall Underreamed
 Gravel Packed Other _____
If Gravel Packed give interval . . . from _____ ft. to _____ ft.

From (ft.)	To (ft.)	Description and color of formation material	Dia. (in.)	New or Used	Steel, Plastic, etc. Perf., Slotted, etc. Screen Mfg., if commercial	Setting (ft.)		Gage Casing Screen
						From	To	
	<u>3</u>	<u>Top Soil</u>						
	<u>15</u>	<u>Clay</u>						
	<u>30</u>	<u>Sand</u>						
	<u>89</u>	<u>Clay</u>						
	<u>98</u>	<u>Sand</u>	<u>2</u>	<u>N</u>	<u>PVC</u>	<u>0</u>	<u>88</u>	<u>80</u>
			<u>2</u>	<u>N</u>	<u>Everflo</u>	<u>88</u>	<u>98</u>	<u>12</u>

8) CASING, BLANK PIPE, AND WELL SCREEN DATA:

CEMENTING DATA
Cemented from _____ ft. to _____ ft.
Method used _____
Cemented by _____ (Company or Individual)

9) WATER LEVEL:
Static level 70 ft. below land surface Date _____
Artesian flow _____ gpm. Date _____

10) PACKERS: Type _____ Depth _____

11) TYPE PUMP:
 Turbine Jet Submersible Cylinder
 Other _____
Depth to pump bowls, cylinder, jet, etc., _____ ft.

12) WELL TESTS:
 Type Test Pump Bailer Jetted Estimated
Yield: 15 gpm with _____ ft. drawdown after _____ hrs.

13) WATER QUALITY:
Did you knowingly penetrate any strata which contained undesirable water? Yes No
If yes, submit "REPORT OF UNDESIRABLE WATER"
Type of water? _____ Depth of strata _____
Was a chemical analysis made? Yes No

I hereby certify that this well was drilled by me (or under my supervision) and that each and all of the statements herein are true to the best of my knowledge and belief.

COMPANY NAME O'Day Drilling Co., Inc. Water Well Driller's License No. 786
(Type or Print)

ADDRESS P. O. Box 162 Pearland Texas 77581
(Street or RFD) (City) (State) (Zip)

(Signed) Orten O'Day (Licensed Water Well Driller) (Signed) _____ (Registered Driller Trainee)

Please attach electric log, chemical analysis, and other pertinent information, if available.

For TOWB use only
Well No. 65-22-4E
Located on map YES C.F.S.

TOWB 0392 (Rev. 5-27-82) DEPARTMENT OF WATER RESOURCES COPY

RECEIVED

JUL 20 1983

DEPT. OF
WATER RESOURCES

182086



65-30-12C

<i>Map Key</i>	<i>Number of Records</i>	<i>Direction</i>	<i>Distance (mi/ft)</i>	<i>Site</i>	<i>DB</i>
279	1 of 5	SW	4.20 / 22,176.17	Herman Hospital TX	GWDB

Well Rep Track No:

State Well NO:

6521307

Owner Name:

Herman Hospital

Drilling Start Dt:

Drilling Month:

Drilling Day:

Drilling Year:

1937

Well Depth:

417

Well Usage:

Public Supply

Water Level Status:

Latitude:

29.7141670

Longitude:

-95.3952780

Data Source:

Groundwater Database (GWDB) Reports; GIS shapefile of GWDB well locations

Well Info Report:

<https://www3.twdb.texas.gov/apps/waterdatainteractive//GetReports.aspx?Num=6521307&Type=GWDB>

Document Link:

<https://www3.twdb.texas.gov/apps/waterdatainteractive//GetScannedImage.aspx?Num=6521307&Cnty=Harris>

Map Key	Number of Records	Direction	Distance (mi/ft)	Site	DB
279	2 of 5	SW	4.20 / 22,176.17	Methodist Hospital, The TX	WW HARRIS GAL

Well ID:	11394	Diameter (inches):	12
Aggre Lead Well:	11394	Year Drilled:	NULL
Permit No:	WP2023-110572	Depth Drilled:	420
Permit Start Date:	7/1/2023	Depth frm Surf(ft):	370
Permit End Dt:	6/30/2024	County:	H
Well Status:	O - Operable	Latitude:	29.709722
Regulatory Aarea:	2	Longitude:	-95.400555
Owner Name:	Methodist Hospital, The		
Billing Contact:	Richard Steele		
Billing Address:	6565 Fannin, MS FBI-036		
Billing Address 2:	NULL		
Billing City:	Houston		
Billing State:	TX		
Billing Zip:	77030		
Correspondence:	NULL		
Provision:	9 - Based on permitted allocation or 20% of total demand, whichever is smaller		
Water Usage:	D - Domestic/Commercial		

Map Key	Number of Records	Direction	Distance (mi/ft)	Site	DB
279	3 of 5	SW	4.20 / 22,176.17	HERMANN HOSPITAL ESTATE TX	WW HARRIS GAL

Well ID:	2199	Diameter (inches):	8
Aggre Lead Well:	2199	Year Drilled:	1963
Permit No:	W1988-2199-30131-0	Depth Drilled:	417
Permit Start Date:	7/1/1988	Depth frm Surf(ft):	366
Permit End Dt:	8/10/1988	County:	H
Well Status:	P - Plugged	Latitude:	29.713888
Regulatory Aarea:	2	Longitude:	-95.395555
Owner Name:	HERMANN HOSPITAL ESTATE		
Billing Contact:	LOUIS CARUSELLA		
Billing Address:	6410 FANNIN, Suite #444		
Billing Address 2:	NULL		
Billing City:	Houston		
Billing State:	TX		
Billing Zip:	77030		
Correspondence:	NULL		
Provision:	NULL		
Water Usage:	P - Public Supply		

Map Key	Number of Records	Direction	Distance (mi/ft)	Site	DB
279	4 of 5	SW	4.20 / 22,176.17	Houston Methodist Hospital TX	WW HARRIS GAL

Well ID:	16183	Diameter (inches):	12
Aggre Lead Well:	16183	Year Drilled:	NULL
Permit No:	WP2021-104023	Depth Drilled:	450
Permit Start Date:	11/10/2021 3:08:00 PM	Depth frm Surf(ft):	400
Permit End Dt:	6/30/2023	County:	H
Well Status:	N - Not Drilled	Latitude:	29.7109
Regulatory Aarea:	3	Longitude:	-95.39729
Owner Name:	NULL		
Billing Contact:	Jim Hicks		
Billing Address:	6565 Fannin Street		
Billing Address 2:	NULL		
Billing City:	Houston		
Billing State:	TX		
Billing Zip:	77030		
Correspondence:	NULL		
Provision:	9 - Based on permitted allocation or 20% of total demand, whichever is smaller; M - Within 60 days of permit term, permittee must provide proof that meter is installed according to Rule 8.5		
Water Usage:	D - Domestic/Commercial		

Map Key	Number of Records	Direction	Distance (mi/ft)	Site	DB
279	5 of 5	SW	4.20 / 22,176.17	TMH 6565 Fannin Houston TX 77030	SDRW WELLS

Track NO: 222666
Date Submitted: 2010-07-09
Owner Name: TMH
Owner Address: 6565 Fannin
Owner Address2:
Owner City: Houston
Owner State: TX
Owner Zip: 77030
County: Harris
Type of Work: New Well
Typ of Wrk Oth Descr:
Proposed Use: Industrial
Prop Use Oth Descr:
Latitude: 29.709445
Longitude: -95.400556
Drilling Date Started: 2010-06-16
Drilling Date Completed: 2010-06-23
Chemical Analysis: No
Company Name: O'Day Drilling Company, Inc
Company Address: 5923 CR 931
CompanyAddress2:
Company City: Rosharon
Company State: TX
Company Zip: 77583
Company Country:
Data Source: Full SDR Database; SDRDB Well Location (Map)
Report Link: <https://www3.twdb.texas.gov/apps/waterdatainteractive/GetReports.aspx?Num=222666&Type=SDR-Well>

Well Borehole Information

Top Depth: 400
Bottom Depth: 544

Top Depth: 35
Bottom Depth: 400

Top Depth: 0
Bottom Depth: 35

Top Depth:
Bottom Depth: 544.0

Well Levels

Measurement: 190
Measurement Date:

Well Strata

Water Type:

<i>Map Key</i>	<i>Number of Records</i>	<i>Direction</i>	<i>Distance (mi/ft)</i>	<i>Site</i>	<i>DB</i>
280	1 of 3	NW	4.24 / 22,402.96	11TH STREET WASHATERIA TX	TCEQ WELL LOGS

Grid No: 65-13-9
Date Drilled: 11/07/1988
Owners Name: 11TH STREET WASHATERIA
County: HARRIS
Water Usage: INDUSTRIAL
Static Level: 260
Depth Drilled: 441
Latitude: 29.790442
Longitude: -95.395603

STATE OF TEXAS WATER WELL REPORT

1) OWNER, 11TH. STREET WASHATERIA ADDRESS: 1217 ARCHLEY CITY: HOUSTON STATE: TX ZIP: 77055
 2) LOCATION OF WELL: County: HARRIS miles in N direction from HOUSTON

LEGAL DESCRIPTION: SEE ATTACHED MAP: 00106
 Section No.: Block No.: Township:
 Abstract No.: Survey Name:
 Distance and direction from two intersecting section or survey lines: 076513-8

3) TYPE OF WORK: NEW WELL 4) PROPOSED USE: INDUSTRIAL 5) DRILLING METHOD: MUD ROTARY

6) WELL LOG: 00106 DIAMETER OF HOLE 7) BOREHOLE METHOD:
 DIAMETER FROM TO TWO STRING/LEAD SEAL
 8.0 0 419
 5.0 419 441 IF GRAVEL... FROM FT. TO FT.
 DATE DRILLED: 11/07/88 FROM FT. TO FT.

GEOLOGICAL DESCRIPTION: 8) CASING, BLANK PIPE, AND WELL SCREEN DATA:
 FROM TO DESCRIPTION DIA NEW/USED DESCRIPTION FROM TO GAGE CASING SCREEN
 0 3 SOIL 5.0 N P.V.C. S.D.R. 17 0 419
 3 80 CLAY-RED 2.5 N STEEL, NEW, GALV. 410 420 LINER
 80 90 SAND-TAN-.006-.008 2.5 N STAINLESS - ROD BASE 420 440 .012
 90 160 CLAY-BROWN 2.5 N STEEL, NEW, GALV. 440 441 S.T.N.
 160 195 SAND-TAN-.014-.020
 195 284 CLAY-RED
 284 305 SAND-WHITE-.006-.008
 305 310 CLAY / SAND STREAKS
 310 320 SAND-WHITE-.014-.020
 320 404 CLAY-RED
 404 412 SAND-WHITE-.010-.012
 412 417 CLAY-BLUE
 417 441 SAND-WHITE-.014-.020

9) CEMENTING DATA:
 Cemented from 200 FT. TO 419 FT.
 FT. TO FT.
 Method used: PRESSURE-HALIBURTON
 Cemented by: ALMEDA WATER WELL

10) SURFACE COMPLETION:
 APP. ALTER. PROCD.

11) WATER LEVEL:
 STATIC LEVEL : 260 FT. DATE: 11/09/88
 ARTESIAN FLOW: GPM. DATE: SEP 20 1989

12) PACKERS: TYPE DEPTH
 TEXAS WATER COMMISSION

13) TYPE PUMP: 14) WELL TEST:
 SUBMERSIBLE JETTED
 DEPTH TO PUMP: 336 YIELD: 60 GPM WITH FT DRAWDOWN AFTER HRS

15) WATER QUALITY:
 TYPE OF WATER: GOOD DEPTH OF STRATA: 441 NO CHEMICAL ANALYSIS MADE
 NO STRATA OF UNDESIRABLE WATER PENETRATED

COMPANY NAME: ALMEDA WATER WELL SERVICE WATER WELL DRILLER'S LICENSE NO.: 843,2703,2843 FOR TDWR USE ONLY
 ADDRESS: P. O. BOX 266 CITY: MANVEL STATE: TX ZIP CODE: 77578 WELL NO. 65-13-9
 LOCATED ON MAP

I HEREBY CERTIFY THAT THIS WELL WAS DRILLED BY ME (OR UNDER MY SUPERVISION) AND THAT EACH AND ALL OF THE STATEMENTS HEREIN ARE TRUE TO THE BEST OF MY KNOWLEDGE AND BELIEF. I UNDERSTAND THAT FAILURE TO COMPLETE ITEMS 1 THRU 12 WILL RESULT IN THE LOG(S) BEING RETURNED FOR COMPLETION AND RESUBMITTAL.

(signed) John A. Johnson (signed) _____
 (LICENSED WATER WELL DRILLER) (REGISTERED DRILLER TRAINEE)

CWB

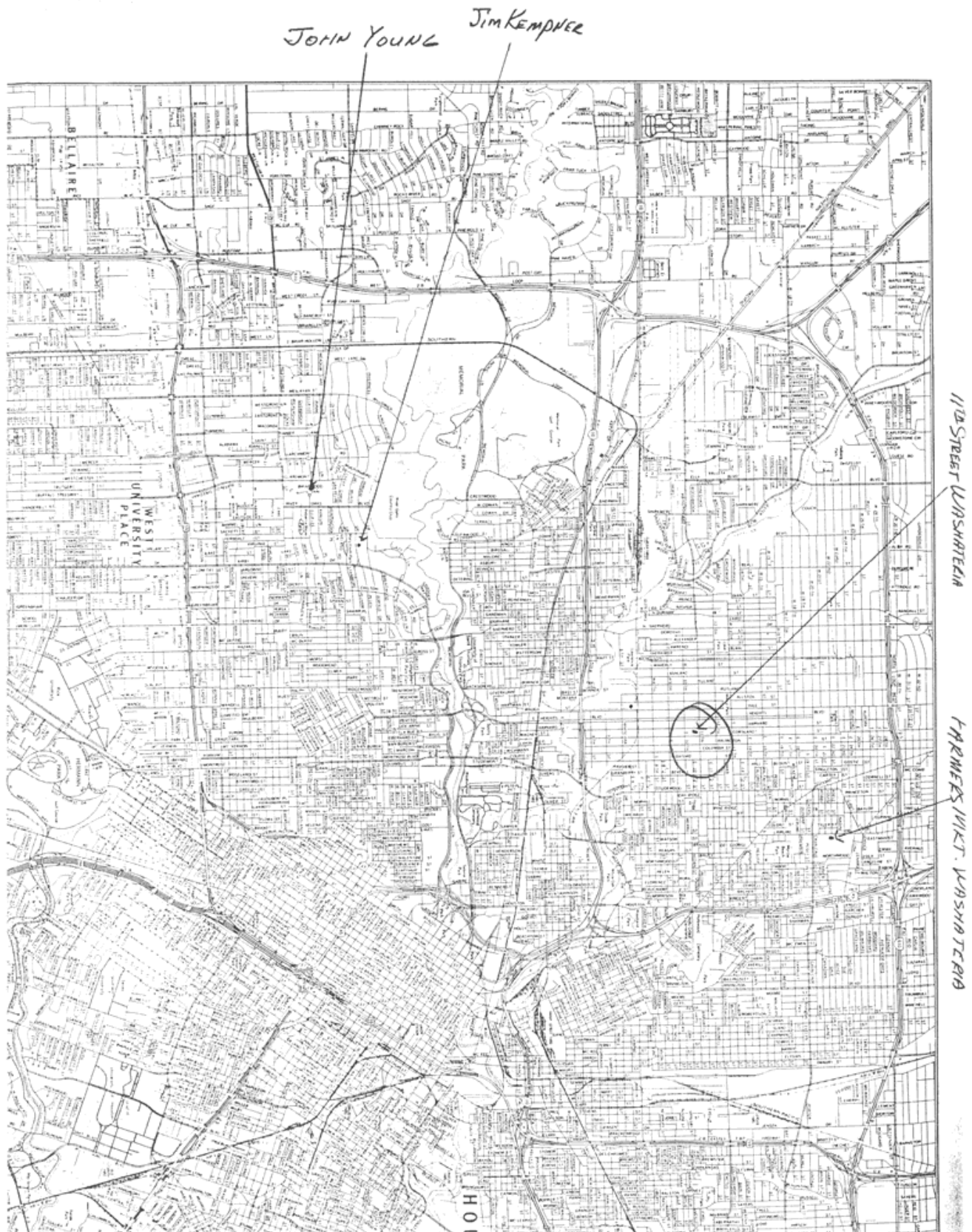

Map Key	Number of Records	Direction	Distance (mi/ft)	Site	DB
280	2 of 3	NW	4.24 / 22,402.96	Do, Hung Dang TX	WW HARRIS GAL

Well ID:	7591	Diameter (inches):	5
Aggre Lead Well:	7591	Year Drilled:	1992
Permit No:	W2014-7591-170651-0	Depth Drilled:	300
Permit Start Date:	7/1/2014	Depth frm Surf(ft):	280
Permit End Dt:	7/1/2014	County:	H
Well Status:	C - Capped	Latitude:	29.790277
Regulatory Aarea:	2	Longitude:	-95.395555
Owner Name:	Do, Hung Dang		
Billing Contact:	NULL		
Billing Address:	220 E. 11th St.		
Billing Address 2:	NULL		
Billing City:	Houston		
Billing State:	TX		
Billing Zip:	77008		
Correspondence:	11th Street Cleaners & Laundry		
Provision:	NULL		
Water Usage:	O - Other		

<i>Map Key</i>	<i>Number of Records</i>	<i>Direction</i>	<i>Distance (mi/ft)</i>	<i>Site</i>	<i>DB</i>
280	3 of 3	NW	4.24 / 22,402.96	USGS-294725095234501 TX	FED USGS

Vertical Accuracy Unit: feet
Reporting Agency: USGS Texas Water Science Center
Site Number: USGS-294725095234501
Station Name: LJ-65-13-948
Site Type: Well
Latitude: 29.79055556000000
Longitude: -95.3961111000000
Date Drilled: 19881107
Well Depth: 441
Well Depth Unit: ft
Well Hole Depth: 441
W Hole Depth Unit: ft
Formation Type: Chicot Aquifer, undifferentiated

<i>Map Key</i>	<i>Number of Records</i>	<i>Direction</i>	<i>Distance (mi/ft)</i>	<i>Site</i>	<i>DB</i>
281	1 of 4	NE	4.25 / 22,419.06	Texas Pipe Line Co. TX	GWDB

Well Rep Track No:
State Well NO: 6514909
Owner Name: Texas Pipe Line Co.
Drilling Start Dt:
Drilling Month:
Drilling Day:
Drilling Year: 1919
Well Depth: 897
Well Usage: Industrial
Water Level Status:
Latitude: 29.7897220
Longitude: -95.2830550
Data Source: Groundwater Database (GWDB) Reports; GIS shapefile of GWDB well locations
Well Info Report: <https://www3.twdb.texas.gov/apps/waterdatainteractive//GetReports.aspx?Num=6514909&Type=GWDB>
Document Link: <https://www3.twdb.texas.gov/apps/waterdatainteractive//GetScannedImage.aspx?Num=6514909&Cnty=Harris>

<i>Map Key</i>	<i>Number of Records</i>	<i>Direction</i>	<i>Distance (mi/ft)</i>	<i>Site</i>	<i>DB</i>
281	2 of 4	NE	4.25 / 22,419.06	Texas Pipe Line Co. TX	GWDB

Well Rep Track No:

State Well NO:

6514908

Owner Name:

Texas Pipe Line Co.

Drilling Start Dt:

Drilling Month:

Drilling Day:

Drilling Year:

1915

Well Depth:

540

Well Usage:

Unused

Water Level Status:

Latitude:

29.7891670

Longitude:

-95.2844450

Data Source:

Groundwater Database (GWDB) Reports; GIS shapefile of GWDB well locations

Well Info Report:

<https://www3.twdb.texas.gov/apps/waterdatainteractive//GetReports.aspx?Num=6514908&Type=GWDB>

Document Link:

<https://www3.twdb.texas.gov/apps/waterdatainteractive//GetScannedImage.aspx?Num=6514908&Cnty=Harris>

Map Key	Number of Records	Direction	Distance (mi/ft)	Site	DB
281	3 of 4	NE	4.25 / 22,419.06	TEXAS PIPE LINE COMPANY TX	WW HARRIS GAL

Well ID:	2568	Diameter (inches):	6
Aggre Lead Well:	2568	Year Drilled:	1958
Permit No:	W1984-2568-19488-0	Depth Drilled:	845
Permit Start Date:	3/1/1984	Depth frm Surf(ft):	815
Permit End Dt:	7/11/1984	County:	H
Well Status:	C - Capped	Latitude:	29.789166
Regulatory Aarea:	2	Longitude:	-95.283055
Owner Name:	TEXAS PIPE LINE COMPANY		
Billing Contact:	NULL		
Billing Address:	9225 Katy Freeway, Suite #310		
Billing Address 2:	NULL		
Billing City:	Houston		
Billing State:	TX		
Billing Zip:	77024		
Correspondence:	NULL		
Provision:	NULL		
Water Usage:	I - Industrial		

<i>Map Key</i>	<i>Number of Records</i>	<i>Direction</i>	<i>Distance (mi/ft)</i>	<i>Site</i>	<i>DB</i>
281	4 of 4	NE	4.25 / 22,419.06	USGS-294722095165901 TX	FED USGS

Vertical Accuracy Unit: feet
Reporting Agency: USGS Texas Water Science Center
Site Number: USGS-294722095165901
Station Name: LJ-65-14-909
Site Type: Well
Latitude: 29.78972220000000
Longitude: -95.28333330000000
Date Drilled: 19190101
Well Depth: 897
Well Depth Unit: ft
Well Hole Depth:
W Hole Depth Unit:
Formation Type: Chicot Aquifer, undifferentiated

<i>Map Key</i>	<i>Number of Records</i>	<i>Direction</i>	<i>Distance (mi/ft)</i>	<i>Site</i>	<i>DB</i>
282	1 of 1	WNW	4.27 / 22,556.87	Houston Cotton Oil Co. TX	GWDB

Well Rep Track No:

State Well NO:

6513912

Owner Name:

Houston Cotton Oil Co.

Drilling Start Dt:

Drilling Month:

Drilling Day:

Drilling Year:

1893

Well Depth:

540

Well Usage:

Unused

Water Level Status:

Latitude:

29.7794440

Longitude:

-95.4036120

Data Source:

Groundwater Database (GWDB) Reports; GIS shapefile of GWDB well locations

Well Info Report:

<https://www3.twdb.texas.gov/apps/waterdatainteractive//GetReports.aspx?Num=6513912&Type=GWDB>

Document Link:

<https://www3.twdb.texas.gov/apps/waterdatainteractive//GetScannedImage.aspx?Num=6513912&Cnty=Harris>

Map Key	Number of Records	Direction	Distance (mi/ft)	Site	DB
283	1 of 5	SSW	4.30 / 22,685.11	City of Houston Foster Place #4 TX	GWDB

Well Rep Track No:

State Well NO:

6522409

Owner Name:

City of Houston Foster Place #4

Drilling Start Dt:

Drilling Month:

Drilling Day:

Drilling Year:

1941

Well Depth:

531

Well Usage:

Unused

Water Level Status:

Latitude:

29.6905560

Longitude:

-95.3563890

Data Source:

Groundwater Database (GWDB) Reports; GIS shapefile of GWDB well locations

Well Info Report:

<https://www3.twdb.texas.gov/apps/waterdatainteractive//GetReports.aspx?Num=6522409&Type=GWDB>

Document Link:

<https://www3.twdb.texas.gov/apps/waterdatainteractive//GetScannedImage.aspx?Num=6522409&Cnty=Harris>

Map Key	Number of Records	Direction	Distance (mi/ft)	Site	DB
283	2 of 5	SSW	4.30 / 22,685.11	City of Houston Foster Place #3 TX	GWDB

Well Rep Track No:

State Well NO:

6522408

Owner Name:

City of Houston Foster Place #3

Drilling Start Dt:

Drilling Month:

Drilling Day:

Drilling Year:

1937

Well Depth:

475

Well Usage:

Unused

Water Level Status:

Latitude:

29.6905560

Longitude:

-95.3563890

Data Source:

Groundwater Database (GWDB) Reports; GIS shapefile of GWDB well locations

Well Info Report:

<https://www3.twdb.texas.gov/apps/waterdatainteractive//GetReports.aspx?Num=6522408&Type=GWDB>

Document Link:

<https://www3.twdb.texas.gov/apps/waterdatainteractive//GetScannedImage.aspx?Num=6522408&Cnty=Harris>

<i>Map Key</i>	<i>Number of Records</i>	<i>Direction</i>	<i>Distance (mi/ft)</i>	<i>Site</i>	<i>DB</i>
283	3 of 5	SSW	4.30 / 22,685.11	CITY OF HOUSTON TX	WUD

Primary Co: PAT J. DANIEL
Contact Ti: CITY SECRETARY
Operating Status: PLUGGED
PWSID: 1010013
Source ID: G1010013LP
Utility Name: CITY OF HOUSTON
WTRSRC: G1010013LP
Date Drilled: 00/00/1941
Well Depth: 531
Screen Top: 0
Screen Bottom: 0
Water Usage: INACTIVE - PLUGGED
Gallons Per Minute: N/A
CCN: P1552
Latitude: 29.690507
Longitude: -95.356326
System Status: ACTIVE

<i>Map Key</i>	<i>Number of Records</i>	<i>Direction</i>	<i>Distance (mi/ft)</i>	<i>Site</i>	<i>DB</i>
283	4 of 5	SSW	4.30 / 22,685.11	CITY OF HOUSTON TX	WUD

Primary Co: PAT J. DANIEL
Contact Ti: CITY SECRETARY
Operating Status: PLUGGED
PWSID: 1010013
Source ID: G1010013LO
Utility Name: CITY OF HOUSTON
WTRSRC: G1010013LO
Date Drilled: 00/00/1937
Well Depth: 475
Screen Top: 0
Screen Bottom: 0
Water Usage: INACTIVE - PLUGGED
Gallons Per Minute: N/A
CCN: P1552
Latitude: 29.690507
Longitude: -95.356326
System Status: ACTIVE

<i>Map Key</i>	<i>Number of Records</i>	<i>Direction</i>	<i>Distance (mi/ft)</i>	<i>Site</i>	<i>DB</i>
283	5 of 5	SSW	4.30 / 22,685.11	CITY OF HOUSTON TX	WUD

Primary Co: PAT J. DANIEL
Contact Ti: CITY SECRETARY
Operating Status: PLUGGED
PWSID: 1010013
Source ID: G1010013LN
Utility Name: CITY OF HOUSTON
WTRSRC: G1010013LN
Date Drilled:
Well Depth: 0
Screen Top: 0
Screen Bottom: 0
Water Usage: INACTIVE - PLUGGED
Gallons Per Minute: N/A
CCN: P1552
Latitude: 29.690507
Longitude: -95.356326
System Status: ACTIVE

<i>Map Key</i>	<i>Number of Records</i>	<i>Direction</i>	<i>Distance (mi/ft)</i>	<i>Site</i>	<i>DB</i>
284	1 of 1	ESE	4.33 / 22,873.21	Bludworth Shipyard TX	GWDB

Well Rep Track No:

State Well NO:

6522331

Owner Name:

Bludworth Shipyard

Drilling Start Dt:

Drilling Month:

Drilling Day:

Drilling Year:

1964

Well Depth:

301

Well Usage:

Industrial

Water Level Status:

Latitude:

29.7236110

Longitude:

-95.2750000

Data Source:

Groundwater Database (GWDB) Reports; GIS shapefile of GWDB well locations

Well Info Report:

<https://www3.twdb.texas.gov/apps/waterdatainteractive//GetReports.aspx?Num=6522331&Type=GWDB>

Document Link:

<https://www3.twdb.texas.gov/apps/waterdatainteractive//GetScannedImage.aspx?Num=6522331&Cnty=Harris>

<i>Map Key</i>	<i>Number of Records</i>	<i>Direction</i>	<i>Distance (mi/ft)</i>	<i>Site</i>	<i>DB</i>
285	1 of 1	NW	4.35 / 22,956.40	SHIPLEY TX	TCEQ WELL LOGS

Grid No: 65-13-2Q
Date Drilled: 03/24/1983
Owners Name: SHIPLEY
County: HARRIS
Water Usage: DOMESTIC
Static Level: 160
Depth Drilled: 370
Latitude: 29.801278
Longitude: -95.385695

65-13-2Q

Send original copy by certified mail to the Texas Department of Water Resources P. O. Box 13087 Austin, Texas 78711

State of Texas
WATER WELL REPORT

Texas Water Well Drillers Board
P. O. Box 13087
Austin, Texas 78711

ATTENTION OWNER: Confidentiality Privilege Notice on Reverse Side

1) OWNER Shipley Address 5200 N. Main Houston, Tx.
(Name) (Street or RFD) (City) (State) (Zip)

2) LOCATION OF WELL: County Harris 8 miles in NW direction from Houston
(Town)

Legal description: Section No. _____ Block No. _____ Township _____
Abstract No. _____ Survey Name _____
Distance and direction from two intersecting section or survey lines _____

See attached map: # 1

3) TYPE OF WORK (Check):
 New Well Deepening
 Reconditioning Plugging

4) PROPOSED USE (Check):
 Domestic Industrial Public Supply
 Irrigation Test Well Other

5) DRILLING METHOD (Check):
 Mud Rotary Air Hammer Driven Bored
 Air Rotary Cable Tool Jetted Other

6) WELL LOG:
Date drilled 3-24-83

DIAMETER OF HOLE		
Dia. (in.)	From (ft.)	To (ft.)
6 1/2"	Surface	370'

7) BOREHOLE COMPLETION:
 Open Hole Straight Wall Underreamed
 Gravel Packed Other _____
If Gravel Packed give interval ... from _____ ft. to _____ ft.

8) CASING, BLANK PIPE, AND WELL SCREEN DATA:

From (ft.)	To (ft.)	Description and color of formation material	Dia. (in.)	New or Used	Steel, Plastic, etc. Perf., Slotted, etc. Screen Mfg., if commercial	Setting (ft.)	Gage Casing Screen
0	3 n	top soil					
3	25	clay & sand					
25	49	clay	4"	New	Jetstream casing	1' above surface	350'
49	60	sand	4"	new	stainless steel screen	350'	370'
60	76	clay					.010
76	108	shale					
108	130	sand					
130	140	clay & sand					
140	164	sand					
164	196	clay					
196	212	sand					
212	226	clay					
226	270	sand					
270	351	clay					
351	370	sand & sandstone					

CEMENTING DATA
Cemented from _____ ft. to _____ ft.
Method used _____
Cemented by _____ (Company or Individual)

9) WATER LEVEL:
Static level 160 ft. below land surface Date 3-24-83
Artesian flow _____ gpm. Date _____

10) PACKERS: Type Depth

RECEIVED
SEP 12 1983
DEPT. OF WATER RESOURCES
(Use reverse side if necessary)

11) TYPE PUMP:
 Turbine Jet Submersible Cylinder
 Other _____
Depth to pump bowls, cylinder, jet, etc., _____ ft.

12) WELL TESTS:
 Type Test: Pump Bailer Jetted Estimated
Yield: 20 gpm with _____ ft. drawdown after _____ hrs.

13) WATER QUALITY:
Did you knowingly penetrate any strata which contained undesirable water? Yes No
If yes, submit "REPORT OF UNDESIRABLE WATER"
Type of water? _____ Depth of strata _____
Was a chemical analysis made? Yes No

I hereby certify that this well was drilled by me (or under my supervision) and that each and all of the statements herein are true to the best of my knowledge and belief.

COMPANY NAME Austin Col Water Well service Inc License No. 1873 & 1874
(Type or Print)

ADDRESS 1323 Meyer Sealy Texas 77474
(Street or RFD) (City) (State) (Zip)

(Signed) [Signature] (Signed) _____
(Licensed Water Well Driller) (Registered Driller Trainee)

Please attach electric log, chemical analysis, and other pertinent information, if available.

For TDWR use only
Well No. 65-13-2Q
Located on map YES C.P.S.

DWR-0392 (Rev. 5-27-82)

DEPARTMENT OF WATER RESOURCES COPY

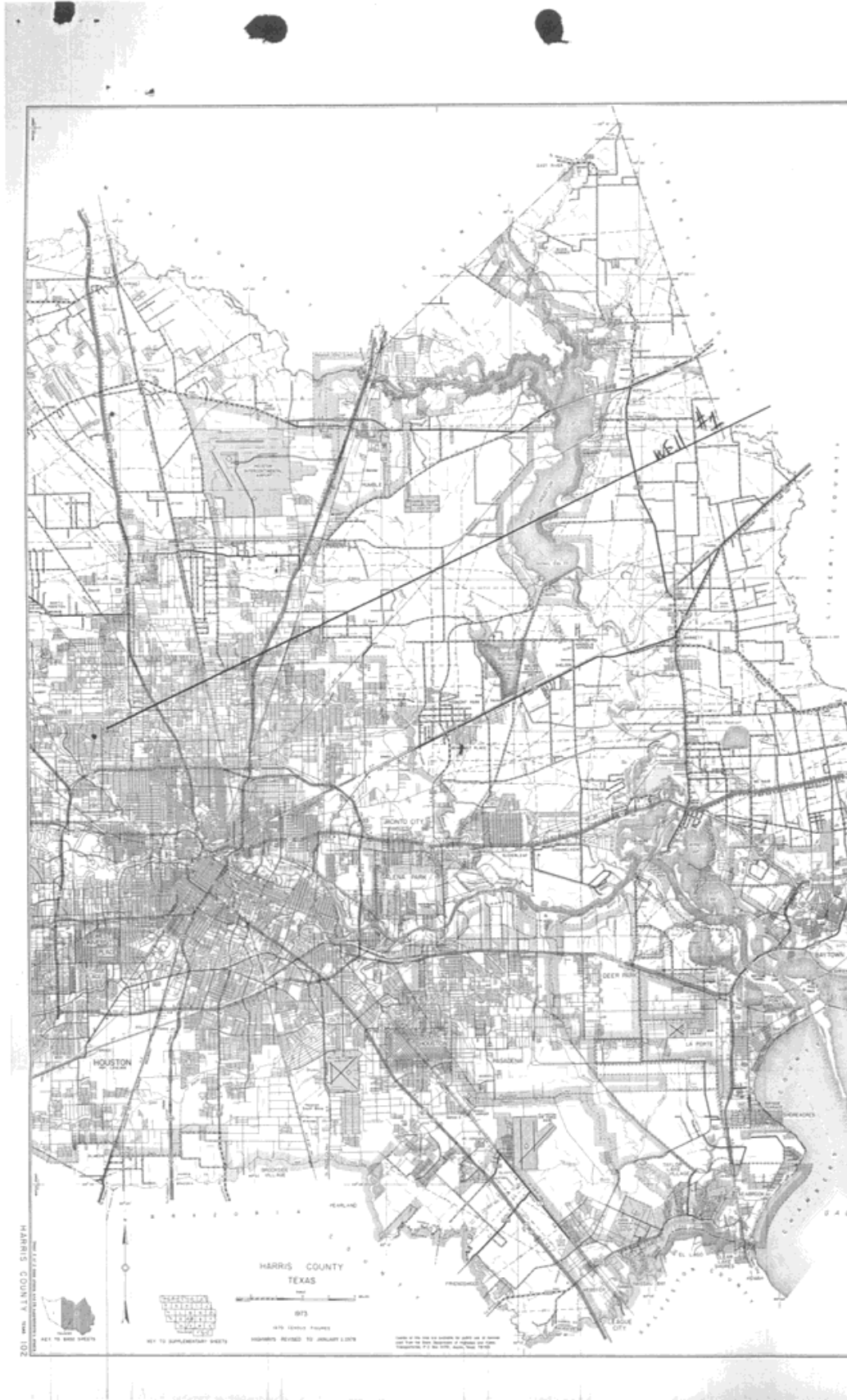

Map Key	Number of Records	Direction	Distance (mi/ft)	Site	DB
286	1 of 1	W	4.37 / 23,067.62	Steele, John TX	WW HARRIS GAL

Well ID:	12739	Diameter (inches):	5
Aggre Lead Well:	12739	Year Drilled:	NULL
Permit No:	W2015-12739-177347-0	Depth Drilled:	550
Permit Start Date:	7/1/2015	Depth frm Surf(ft):	530
Permit End Dt:	7/1/2015	County:	H
Well Status:	N - Not Drilled	Latitude:	29.760277
Regulatory Aarea:	2	Longitude:	-95.412777
Owner Name:	Steele, John		
Billing Contact:	NULL		
Billing Address:	56 Tiel Way		
Billing Address 2:	NULL		
Billing City:	Houston		
Billing State:	TX		
Billing Zip:	77019		
Correspondence:	NULL		
Provision:	NULL		
Water Usage:	R - Residential (Single Family) Irrigation		

<i>Map Key</i>	<i>Number of Records</i>	<i>Direction</i>	<i>Distance (mi/ft)</i>	<i>Site</i>	<i>DB</i>
287	1 of 2	W	4.38 / 23,119.52	HOSSEIN TABRIZI TX	TCEQ WELL LOGS

Grid No: 65-13-9
Date Drilled: 11/14/1989
Owners Name: HOSSEIN TABRIZI
County: HARRIS
Water Usage: IRRIGATION
Static Level: 260
Depth Drilled: 489
Latitude: 29.759485
Longitude: -95.413132

STATE OF TEXAS WATER WELL REPORT

1) Owner: FOSSEIN TABRIZI Address: 1000 KIRBY City: HOUSTON State: TX ZIP: 77019
2) LOCATION OF WELL: County: HARRIS 0 miles in W direction from HOUSTON

LEGAL DESCRIPTION: Section No.: H 230 Block No.: W Township: HOUSTON
Abstract No.: KIRBY Survey Name:
Distance and direction from two intersecting section or survey lines: MEMORIAL KIRBY

RECEIVED FEB 28 1990 TEXAS WATER COMMISSION

3) TYPE OF WORK: NEW WELL 4) PROPOSED USE: IRRIGATION 5) DRILLING METHOD: MUD ROTARY

6) WELL LOG: DIAMETER OF HOLE 7) BOREHOLE METHOD: STRAIGHT WALL IF GRAVEL... FROM FT TO FT
Date Drilled: 11/14/89 065-13-9 BAD map

Table with 7 columns: FROM TO, DESCRIPTION, DIA, NEW/USED, DESCRIPTION, FROM TO, GAGE CASING SCREEN. Rows include TOP SOIL, CLAY, SAND, CLAY, SAND, CLAY, SAND, ROCK, CLAY, SAND.

9) CEMENTING DATA: Cemented from 404 FT. TO 0 FT. Method used: PRESSURE Cemented by: ODCI

10) SURFACE COMPLETION: OTHER

11) WATER LEVEL: STATIC LEVEL : 260 FT. DATE 12/14/89 ARTESIAN FLOW: GPM. DATE / /

12) PACKERS: TYPE SEAL DEPTH 36B

13) TYPE PUMP: SUBMERSIBLE DEPTH TO PUMP: 331 14) WELL TEST: JETTED YIELD: 60 GPM WITH FT DRAWDOWN AFTER HRS

15) WATER QUALITY: TYPE OF WATER: GOOD WATER DEPTH OF STRATA: 32 NO STRATA OF UNDESIRABLE WATER PENETRATED NO CHEMICAL ANALYSIS MADE

COMPANY NAME: O'DAY DRILLING CO., INC. WATER WELL DRILLER'S LICENSE NO.: 1877 ADDRESS: P. O. BOX 162 CITY: PEARLAND STATE: TX ZIP CODE: 77588

(signed) Michael Day (signed)

65-13-9

<i>Map Key</i>	<i>Number of Records</i>	<i>Direction</i>	<i>Distance (mi/ft)</i>	<i>Site</i>	<i>DB</i>
287	2 of 2	W	4.38 / 23,119.52	HOSSEIN TABRIZI TX	TCEQ WELL LOGS

Grid No: 65-13-9
Date Drilled: 01/23/1990
Owners Name: HOSSEIN TABRIZI
County: HARRIS
Water Usage: IRRIGATION
Static Level: 250
Depth Drilled: 500
Latitude: 29.759485
Longitude: -95.413132

STATE OF TEXAS WATER WELL REPORT

1) Owner: HOSSEIN TABRIZI Address: 1000 KIRBY City: HOUSTON State: TX ZIP: 77019

2) LOCATION OF WELL: County: HARRIS 0 miles in IN direction from HOUSTON

LEGAL DESCRIPTION:

Section No.: H-230 Block No.: W Township: HOUSTON Abstract No.: KIRBY Survey Name: Distance and direction from two intersecting section or survey lines: MEMORIAL & KIRBY

RECEIVED FEB 28 1990

3) TYPE OF WORK: NEW WELL 4) PROPOSED USE: IRRIGATION 5) DRILLING METHOD: MUD ROTARY

6) WELL LOG: DIAMETER OF HOLE 7) BOREHOLE METHOD: STRAIGHT WALL IF GRAVEL... FROM FT TO FT

Date Drilled: 01/23/90

GEOLOGICAL DESCRIPTION:

Table with columns: FROM, TO, DESCRIPTION. Rows include TOP SOIL, CLAY, SAND, CLAY, SAND, CLAY, SAND, CLAY, SAND, CLAY, SAND.

8) CASING, BLANK PIPE, AND WELL SCREEN DATA:

Table with columns: DIA, NEW/USED, DESCRIPTION, FROM, TO, GAGE CASING SCREEN. Rows include STEEL CASING, GALVANIZED LINER, MILLSLOT SCREEN.

9) CEMENTING DATA:

Cemented from 457 FT. TO 0 FT. Method used: PRESSURE Cemented by: DDCI

10) SURFACE COMPLETION: OTHER

11) WATER LEVEL:

STATIC LEVEL : 250 FT. DATE 01/23/90 ARTESIAN FLOW: GPM. DATE / /

12) PACKERS: TYPE SEAL DEPTH 449

13) TYPE PUMP: SUBMERSIBLE DEPTH TO PUMP: 399

14) WELL TEST: JETTED YIELD: 60 GPM WITH FT DRAWDOWN AFTER HRS

15) WATER QUALITY: TYPE OF WATER: GOOD WATER DEPTH OF STRATA: 35 NO STRATA OF UNDESIRABLE WATER PENETRATED NO CHEMICAL ANALYSIS MADE

COMPANY NAME: O'DAY DRILLING CO., INC. WATER WELL DRILLER'S LICENSE NO.: 1877 ADDRESS: P. O. BOX 162 CITY: PEARLAND STATE: TX ZIP CODE: 77588

(signed) Michael O'Ag

(signed)

65-13-9

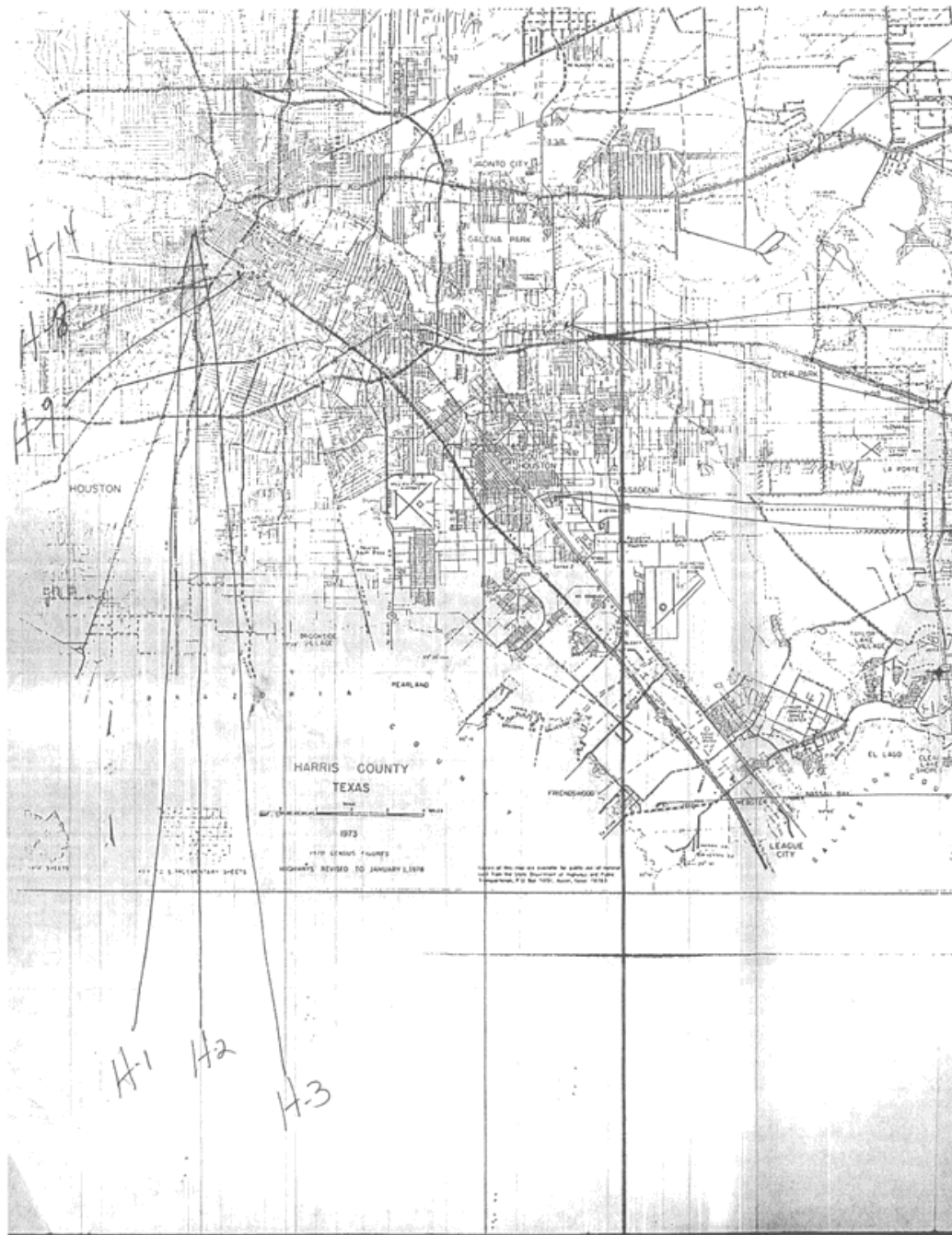

<i>Map Key</i>	<i>Number of Records</i>	<i>Direction</i>	<i>Distance (mi/ft)</i>	<i>Site</i>	<i>DB</i>
288	1 of 1	WNW	4.40 / 23,250.36	Swift and Co. TX	GWDB

Well Rep Track No:

State Well NO:

6513911

Owner Name:

Swift and Co.

Drilling Start Dt:

Drilling Month:

Drilling Day:

Drilling Year:

1917

Well Depth:

670

Well Usage:

Industrial

Water Level Status:

Latitude:

29.7816670

Longitude:

-95.4041670

Data Source:

Groundwater Database (GWDB) Reports; GIS shapefile of GWDB well locations

Well Info Report:

<https://www3.twdb.texas.gov/apps/waterdatainteractive//GetReports.aspx?Num=6513911&Type=GWDB>

Document Link:

<https://www3.twdb.texas.gov/apps/waterdatainteractive//GetScannedImage.aspx?Num=6513911&Cnty=Harris>

<i>Map Key</i>	<i>Number of Records</i>	<i>Direction</i>	<i>Distance (mi/ft)</i>	<i>Site</i>	<i>DB</i>
289	1 of 2	WNW	4.41 / 23,296.77	Robo Car Wash TX	GWDB

Well Rep Track No:

State Well NO:

6513945

Owner Name:

Robo Car Wash

Drilling Start Dt:

Drilling Month:

Drilling Day:

Drilling Year:

1968

Well Depth:

321

Well Usage:

Industrial

Water Level Status:

Latitude:

29.7697220

Longitude:

-95.4094450

Data Source:

Groundwater Database (GWDB) Reports; GIS shapefile of GWDB well locations

Well Info Report:

<https://www3.twdb.texas.gov/apps/waterdatainteractive//GetReports.aspx?Num=6513945&Type=GWDB>

Document Link:

<https://www3.twdb.texas.gov/apps/waterdatainteractive//GetScannedImage.aspx?Num=6513945&Cnty=Harris>

<i>Map Key</i>	<i>Number of Records</i>	<i>Direction</i>	<i>Distance (mi/ft)</i>	<i>Site</i>	<i>DB</i>
289	2 of 2	WNW	4.41 / 23,296.77	MR. PRUITT TX	TCEQ WELL LOGS

Grid No: 65-13-9D
Date Drilled: 06/07/1968
Owners Name: MR. PRUITT
County: HARRIS
Water Usage: ROBO CAR WASH
Static Level: 153
Depth Drilled: 321
Latitude: 29.770226
Longitude: -95.411057

65-13-90 GW 7

Send original copy by certified mail to the Texas Water Development Board P. O. Box 12386 Austin, Texas 78711

State of Texas WATER WELL REPORT

For TMDB use only Well No. 65-13-90 Located on map 78-5 Received: 6/7/68 Form GW 8 Form GW 9

1) OWNER: Person having well drilled MR. PRUITT (Name) Address (Street or RFD) (City) (State) Landowner SAME (Name) Address 10315 Briar Dr. Houston, Texas (Street or RFD) (City) (State)

2) LOCATION OF WELL: County HARRIS Labor Lot 7 Block No. 46 Survey BRUNNER ADDITION

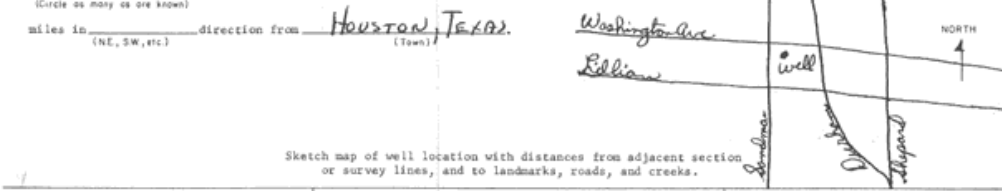

3) TYPE OF WORK (Check): New Well [X] Deepening [] Recoditioning [] Plugging [] 4) PROPOSED USE (Check): Domestic [] Industrial [X] Municipal [] Irrigation [] Test Well [] Other [] 5) TYPE OF WELL (Check): Rotary [X] Driven [] Dug [] Cable [] Jetted [] Bored []

6) WELL LOG: Diameter of hole 4 in. Depth drilled 321 ft. Depth of completed well 321 ft. Date drilled 6-7-68 All measurements made from 1 ft. above ground level.

Table with 4 columns: From (ft.), To (ft.), Description and color of formation material, and To (ft.). Rows show soil layers from 0 to 321 ft depth.

7) COMPLETION (Check): Straight wall [X] Gravel packed [] Other [] Under reamed [] Open hole [] 8) WATER LEVEL: Static level 153 ft. below land surface Date 6-7-68 Artesian pressure lbs. per square inch Date

9) CASING: Type: old [] New [X] Steel [X] Plastic [] Other [] Cemented from 299 ft. to 100 ft. 10) SCREEN: PLASTIC ON STEEL PIPE - UNDERBAR Perforated [] Slotted []

Table with 4 columns: Diameter (inches), Setting (From (ft.) To (ft.)), Gauge, and Slot size. Shows casing details for 2 1/2 inch diameter.

11) WELL TESTS: Was a pump test made? Yes [X] No [] If yes by whom? Almida Water Well Service Pump Yield: 75 gpm with 5 ft. drawdown after 2 hrs. Artesian flow gpm Date 6-7-68 Temperature of water Was a chemical analysis made? Yes [] No [X] Did any strata contain undesirable water? Yes [] No [X] Type of water? depth of strata

12) PUMP DATA: Manufacturer's Name RED JACKET Type SUBMERSIBLE H.P. 5 Designed pumping rate 70 gpm [X] gph [] Type power unit ELECTRIC Depth to bowls, cylinder, jet, etc., 231 ft. below land surface.

I hereby certify that this well was drilled by me (or under my supervision) and that each and all of the statements herein are true to the best of my knowledge and belief. NAME: JOHN A. Pyburn (Type or Print) Water Well Drillers Registration No. 843 Address: 13910 Alameda School Rd. HOUSTON, TEXAS 77047 (Signed) John A. Pyburn (Water Well Driller) Almida Water Well Service (Company Name)

Please attach electric log, chemical analysis, and other pertinent information, if available.

Map Key	Number of Records	Direction	Distance (mi/ft)	Site	DB
290	1 of 4	SSW	4.45 / 23,480.17	City of Houston Southlawn TX	GWDB

Well Rep Track No:

State Well NO:

6522404

Owner Name:

City of Houston Southlawn

Drilling Start Dt:

1

Drilling Month:

15

Drilling Day:

Drilling Year:

1957

Well Depth:

1960

Well Usage:

Public Supply

Water Level Status:

Latitude:

29.6911110

Longitude:

-95.3683330

Data Source:

Groundwater Database (GWDB) Reports; GIS shapefile of GWDB well locations

Well Info Report:

<https://www3.twdb.texas.gov/apps/waterdatainteractive//GetReports.aspx?Num=6522404&Type=GWDB>

Document Link:

<https://www3.twdb.texas.gov/apps/waterdatainteractive//GetScannedImage.aspx?Num=6522404&Cnty=Harris>

<i>Map Key</i>	<i>Number of Records</i>	<i>Direction</i>	<i>Distance (mi/ft)</i>	<i>Site</i>	<i>DB</i>
290	2 of 4	SSW	4.45 / 23,480.17	CITY OF HOUSTON TX	WUD

Primary Co: PAT J. DANIEL
Contact Ti: CITY SECRETARY
Operating Status: PLUGGED
PWSID: 1010013
Source ID: G1010013PK
Utility Name: CITY OF HOUSTON
WTRSRC: G1010013PK
Date Drilled: 00/00/1957
Well Depth: 1956
Screen Top: 0
Screen Bottom: 0
Water Usage: INACTIVE - PLUGGED
Gallons Per Minute: N/A
CCN: P1552
Latitude: 29.691341
Longitude: -95.367717
System Status: ACTIVE

Map Key	Number of Records	Direction	Distance (mi/ft)	Site	DB
290	3 of 4	SSW	4.45 / 23,480.17	Houston, City of TX	WW HARRIS GAL

Well ID:	1114	Diameter (inches):	24
Aggre Lead Well:	1001	Year Drilled:	1957
Permit No:	W1981-1001-12396-0	Depth Drilled:	1960
Permit Start Date:	2/1/1981	Depth frm Surf(ft):	670
Permit End Dt:	1/31/1982	County:	H
Well Status:	P - Plugged	Latitude:	29.691666
Regulatory Aarea:	2	Longitude:	-95.366666
Owner Name:	Houston, City of		
Billing Contact:	Carol Ellinger Haddock, P.E. Senior Assistant Director		
Billing Address:	611 Walker St, 18th Floor		
Billing Address 2:	NULL		
Billing City:	Houston		
Billing State:	TX		
Billing Zip:	77002		
Correspondence:	ACRES HOMES #2		
Provision:	E - Authorized withdrawal is the total aggregate allocation for all wells		
Water Usage:	P - Public Supply		

<i>Map Key</i>	<i>Number of Records</i>	<i>Direction</i>	<i>Distance (mi/ft)</i>	<i>Site</i>	<i>DB</i>
290	4 of 4	SSW	4.45 / 23,480.17	USGS-294127095220501 TX	FED USGS

Vertical Accuracy Unit: feet
Reporting Agency: USGS Texas Water Science Center
Site Number: USGS-294127095220501
Station Name: LJ-65-22-404
Site Type: Well
Latitude: 29.69111110000000
Longitude: -95.36833330000000
Date Drilled: 19570115
Well Depth: 1960
Well Depth Unit: ft
Well Hole Depth: 2287
W Hole Depth Unit: ft
Formation Type: Chicot and Evangeline Aquifers

<i>Map Key</i>	<i>Number of Records</i>	<i>Direction</i>	<i>Distance (mi/ft)</i>	<i>Site</i>	<i>DB</i>
291	1 of 6	SW	4.46 / 23,547.92	VETERANS ADMINISTRATION HOSPITAL TX	TCEQ WELL LOGS

Grid No: 65-21-6A
Date Drilled: 01/??/1963
Owners Name: VETERANS ADMINISTRATION HOSPITAL
County: HARRIS
Water Usage: USE FOR HOSPITAL
Static Level: NOT REPORTED
Depth Drilled: 465
Latitude: 29.703552
Longitude: -95.388393

65-21-6A
65-20-6A

File original copy with Texas Water Commission, P. O. Box 2311, Capitol Station, Austin 11, Texas

State of Texas
DRILLERS LOG AND WELL DATA REPORT

For use by TWC only
Well No. 65-21-6A
Located on map W-42
By WJ Date 10/2/63
Map no. 10283

1) Well Owner: Veterans Administration Hospital, 2002 Holcombe Blvd., Houston, Texas

2) Land Owner: Same

3) Intended use: Industrial Municipal Irrigation Other Use for Hospital

4) Location of well: County Harris Co. in Houston City Limits

NE1/4 NE2/4 SW1/4 SW2/4 of Section _____ Block No. _____ Survey _____
(Circle as many as are known)

_____ miles in _____ direction
from _____ Town _____ (Job No. 1260)

Well drilled for the Knutson Construction Company, General Contractor
The Veterans Administration Hospital's location is bound on the North by Holcombe Blvd., by Almeda Road on the East, by O.S.T. Road on the South and by Cambridge Street on the West.

Sketch map of well location with distances from two section or survey lines, and to landmarks, roads, and creeks.

DRILLERS LOG OF WELL

Method of drilling: Rotary Diameter of hole 9-7/8 in. Date drilled Jan. 1963

All measurements made from _____ ft. above ground level.

From (ft)	To (ft)	Description and color of formation material	From (ft)	To (ft)	Description and color of formation material
0	10	<u>X</u> Top Soil & Sub Clay	293	304	Fine Sand
10	48	Red Joint Clay	304	410	Gray Shale
48	56	Fine Sand	410	432	Medium Sand
56	90	Multi-colored clay	432	453	Gray Shale
90	97	Coarse Sand	453	463	Medium to Coarse Sand
97	167	Multi-colored Clay	463	465	Gray Shale
167	181	Fine Sand			
181	293	Red Joint Clay			

(Use continuation sheets if necessary)

COMPLETION DATA

COMPLETION		CASING		SCREEN	
Straight well <input checked="" type="checkbox"/>		Type: Old <input type="checkbox"/> New <input checked="" type="checkbox"/>		Type <u>S.S. wire wrapped</u>	
Under reamed <input type="checkbox"/>		Cemented from <u>0</u> ft. to <u>406</u> ft.		Perforated <input type="checkbox"/> Slotted <input type="checkbox"/>	
Gravel packed <input type="checkbox"/>		Diameter (inches) Setting from (ft) to (ft)		Diameter (inches) Setting from (ft) to (ft)	
Open hole <input type="checkbox"/>		<u>6-5/8"</u> <u>0</u> <u>406</u>		<u>See Setting Data</u>	
Other _____				<u>Attached</u>	

I hereby certify that this well was drilled by me (or under my supervision) and that each and all of the statements herein are true to the best of my knowledge and belief.

L.M. Shurcutt Signature TEXAS WATER WELLS, Inc. Company Name Reg. No. 166

Please attach electric log, chemical analysis, and other pertinent information if available.

If well was tested by your company or if you installed the permanent pump please complete the following:

WATER LEVEL AND PUMP DATA

Static water level _____ ft. below _____			Pump type <u>Jacuzzi Submersible Type</u>		
Pumping level _____ feet _____ hours _____ gpm			Designed pumping rate <u>50 GPM</u> _____ gpm _____ gph _____		
<u>Well tested at 50 G.P.M. for four hours.</u>			Type power unit <u>Electric Motor</u>		
			Horsepower <u>7 1/2 HP</u>		
			Depth to bowls, cylinder, jet, etc., <u>250'</u> _____ ft. below pump base.		

Name of contractor testing well or installing permanent pump if other than your company: _____

C-34 (62-4)

WATER SUPPLY, DEEP WELLS AND PUMPS

A. E. FAWCETT, JR., PRESIDENT

TEXAS WATER WELLS

INC.



November - 1962

**Knutson Construction Company
Veterans Hospital Addition
Houston, Texas**

SETTING DATA

SURFACE CASING:

SET AND CEMENTED IN PLACE: 406' of 6-5/8" O.D. , 19,459 T & C black steel pipe. Cementing performed by Halliburton Company.

SCREEN AND BLANK LINER:

<u>FROM</u>	<u>TO</u>	<u>DESCRIPTION</u>
390'	390'	6" x 4" lead seal
412'	412'	22' of 4-1/2" Blank Liner
432'	432'	— 20' of 4" S.S. Screen
453'	453'	21' of 4-1/2" Blank Liner
463'	463'	— 10' of 4" S.S. Screen
463'	465'	2' of 4-1/2" Blank Liner with back pressure valve and wood wash plug.

*Attach: 6A
WWH 65-21. ~~2~~*

MEMBER TEXAS WATER WELL DRILLING CONTRACTORS ASSOCIATION

<i>Map Key</i>	<i>Number of Records</i>	<i>Direction</i>	<i>Distance (mi/ft)</i>	<i>Site</i>	<i>DB</i>
291	2 of 6	SW	4.46 / 23,547.92	V.A. MEDICAL CENTER TX	TCEQ WELL LOGS

Grid No: 65-21-6
Date Drilled: 11/30/1995
Owners Name: V.A. MEDICAL CENTER
County: HARRIS
Water Usage: IRRIGATION
Static Level: 216
Depth Drilled: 544
Latitude: 29.703552
Longitude: -95.388393

STATE OF TEXAS WATER WELL REPORT

1) OWNER: V.A. MEDICAL CENTER ADDRESS: 2002 HOLCOMBE BLVD. CITY: HOUSTON STATE: TX ZIP: 77030-4298
2) LOCATION OF WELL: County: HARRIS 0 miles in S direction from HOUSTON

LEGAL DESCRIPTION:

Section No.: G-9 Block No.: S Township: HOUSTON
Abstract No.: HOLCOMBE Survey Name: CONTR#V580C-802
Distance and direction from two intersecting section or survey lines: HOLCOMBE & ALMEDA

65-21-6

3) TYPE OF WORK: NEW WELL 4) PROPOSED USE: IRRIGATION 5) DRILLING METHOD: MUD ROTARY

6) WELL LOG: 16359 DIAMETER OF HOLE 7) BOREHOLE METHOD:
DIA. FROM TO STRAIGHT WALL
10 5/8 0 470
6 1/2 470 544 IF GRAVEL... FROM FT. TO FT. FROM FT. TO FT.

DATE DRILLED: 11/30/95

GEOLOGICAL DESCRIPTION:

FROM TO DESCRIPTION
0 5 TOP SOIL
5 46 CLAY
46 58 SAND
58 72 CLAY
72 85 SAND
85 102 CLAY
102 132 SAND
132 170 CLAY
170 189 SAND
189 268 CLAY
268 286 SAND
286 287 CLAY
287 288 SAND
288 349 CLAY
349 354 SAND
354 368 SAND W/CLAY STREAKS
368 389 SAND
389 390 CLAY
390 395 SAND
395 397 CLAY
397 446 SAND
451 476 SAND W/CLAY STREAKS
476 534 SAND
534 544 CLAY

8) CASING, BLANK PIPE, AND WELL SCREEN DATA:

DIA NEW/USED DESCRIPTION FROM TO GAGE CASING SCREEN
6 5/8 N STEEL CASING 0 470 40
4 N GALVANIZED LINER 447 478 40
4 N S/S PIPE BASE SCREEN 478 499 10
4 N S/S PIPE BASE SCREEN 499 520 12
4 N S/S PIPE BASE SCREEN 520 532 14
4 N GALVANIZED LINER 532 544 40

9) CEMENTING DATA:

Cemented from 470 FT. TO 0 FT.
PT. TO PT.
Method used: PRESSURE
Cemented by: ODCI



10) SURFACE COMPLETION:

SLAB

11) WATER LEVEL:

STATIC LEVEL : 216 FT. DATE: 11/30/95
ARTESIAN FLOW: GPM. DATE:

12) PACKERS:

TYPE DEPTH
B P VALVE 447

13) TYPE PUMP:

SUBMERSIBLE
DEPTH TO PUMP: 315

14) WELL TEST:

PUMP
YIELD: 201 GPM WITH 22 FT DRAWDOWN AFTER 24 HRS

15) WATER QUALITY:

TYPE OF WATER: N/A DEPTH OF STRATA: 58 CHEMICAL ANALYSIS MADE
NO STRATA OF UNDESIRABLE WATER PENETRATED

COMPANY NAME: O'DAY DRILLING CO., INC. WATER WELL DRILLER'S LICENSE NO.: 1877,4111,4883, FOR TOWN USE ONLY
ADDRESS: 14405 GARDEN RD CITY: PEARLAND STATE: TX ZIP CODE: 77581 WELL NO.
LOCATED ON MAP

I HEREBY CERTIFY THAT THIS WELL WAS DRILLED BY ME (OR UNDER MY SUPERVISION) AND THAT EACH AND ALL OF THE STATEMENTS HEREIN ARE TRUE TO THE BEST OF MY KNOWLEDGE AND BELIEF. I UNDERSTAND THAT FAILURE TO COMPLETE ITEMS 1 THRU 12 WILL RESULT IN THE LOG(S) BEING RETURNED FOR COMPLETION AND RESUBMITTAL.

(signed) Marshall Bennett (LICENSED WATER WELL DRILLER)

(signed) (REGISTERED DRILLER TRAINER)

Map Key	Number of Records	Direction	Distance (mi/ft)	Site	DB
291	3 of 6	SW	4.46 / 23,547.92	V.A. Medical Center TX	WW HARRIS GAL

Well ID:	10786	Diameter (inches):	10
Aggre Lead Well:	5530	Year Drilled:	2009
Permit No:	WP2023-111807	Depth Drilled:	550
Permit Start Date:	7/1/2023	Depth frm Surf(ft):	510
Permit End Dt:	6/30/2024	County:	H
Well Status:	O - Operable	Latitude:	29.698333
Regulatory Aarea:	2	Longitude:	-95.391388
Owner Name:	V.A. Medical Center		
Billing Contact:	Ravi Kannan, PE		
Billing Address:	2002 Holcombe Blvd.		
Billing Address 2:	NULL		
Billing City:	Houston		
Billing State:	TX		
Billing Zip:	77030		
Correspondence:	NULL		
Provision:	E - Authorized withdrawal is the total aggregate allocation for all wells; 9 - Based on permitted allocation or 20% of total demand, whichever is smaller		
Water Usage:	D - Domestic/Commercial		

Map Key	Number of Records	Direction	Distance (mi/ft)	Site	DB
291	4 of 6	SW	4.46 / 23,547.92	VA HOSPITAL TX	WW HARRIS GAL

Well ID:	2569	Diameter (inches):	6
Aggre Lead Well:	2569	Year Drilled:	1962
Permit No:	W1978-2569-1569-0	Depth Drilled:	463
Permit Start Date:	11/30/1953	Depth frm Surf(ft):	412
Permit End Dt:	11/30/1953	County:	H
Well Status:	P - Plugged	Latitude:	29.7025
Regulatory Aarea:	2	Longitude:	-95.387777
Owner Name:	VA HOSPITAL		
Billing Contact:	NULL		
Billing Address:	2002 HOLCOMBE BLVD.		
Billing Address 2:	NULL		
Billing City:	Houston		
Billing State:	TX		
Billing Zip:	77211		
Correspondence:	NULL		
Provision:	NULL		
Water Usage:	P - Public Supply		

Map Key	Number of Records	Direction	Distance (mi/ft)	Site	DB
291	5 of 6	SW	4.46 / 23,547.92	V.A. Medical Center TX	WW HARRIS GAL

Well ID:	5530	Diameter (inches):	6
Aggre Lead Well:	5530	Year Drilled:	1996
Permit No:	WP2023-111807	Depth Drilled:	550
Permit Start Date:	7/1/2023	Depth frm Surf(ft):	350
Permit End Dt:	6/30/2024	County:	H
Well Status:	O - Operable	Latitude:	29.698611
Regulatory Aarea:	2	Longitude:	-95.389166
Owner Name:	V.A. Medical Center		
Billing Contact:	Ravi Kannan, PE		
Billing Address:	2002 Holcombe Blvd.		
Billing Address 2:	NULL		
Billing City:	Houston		
Billing State:	TX		
Billing Zip:	77030		
Correspondence:	NULL		
Provision:	E - Authorized withdrawal is the total aggregate allocation for all wells; 9 - Based on permitted allocation or 20% of total demand, whichever is smaller		
Water Usage:	L - Lake/Pond/Pool		

Map Key	Number of Records	Direction	Distance (mi/ft)	Site	DB
291	6 of 6	SW	4.46 / 23,547.92	V.A. Medical Center Hospital V.A. Medical Center - Emergency Backup H2O Houston TX 77030	SDRW WELLS

Track NO: 204282
Date Submitted: 2010-01-11
Owner Name: V.A. Medical Center Hospital
Owner Address: 2002 Holcombe Blvd.
Owner Address2:
Owner City: Houston
Owner State: TX
Owner Zip: 77030
County: Harris
Type of Work: New Well
Typ of Wrk Oth Descr:
Proposed Use: Domestic
Prop Use Oth Descr:
Latitude: 29.698334
Longitude: -95.391389
Drilling Date Started: 2008-10-06
Drilling Date Completed: 2008-11-20
Chemical Analysis: Yes
Company Name: Alameda Water Well Service
Company Address: P.O. Box 266
CompanyAddress2:
Company City: Manvel
Company State: TX
Company Zip: 77578
Company Country:
Data Source: Full SDR Database; SDRDB Well Location (Map)
Report Link: <https://www3.twdb.texas.gov/apps/waterdatainteractive/GetReports.aspx?Num=204282&Type=SDR-Well>

Well Borehole Information

Top Depth:
Bottom Depth: 541.0

Top Depth: 400
Bottom Depth: 541

Top Depth: 0
Bottom Depth: 400

Well Levels

Measurement: 187
Measurement Date: 2008-10-16

Well Strata

Water Type:

Good

Map Key	Number of Records	Direction	Distance (mi/ft)	Site	DB
292	1 of 1	NNE	4.47 / 23,590.46	Herrin Transportation Co. TX	GWDB

Well Rep Track No:

State Well NO:

6514521

Owner Name:

Herrin Transportation Co.

Drilling Start Dt:

Drilling Month:

2

Drilling Day:

Drilling Year:

1968

Well Depth:

503

Well Usage:

Domestic

Water Level Status:

Latitude:

29.8130560

Longitude:

-95.3116670

Data Source:

Groundwater Database (GWDB) Reports; GIS shapefile of GWDB well locations

Well Info Report:

<https://www3.twdb.texas.gov/apps/waterdatainteractive//GetReports.aspx?Num=6514521&Type=GWDB>

Document Link:

<https://www3.twdb.texas.gov/apps/waterdatainteractive//GetScannedImage.aspx?Num=6514521&Cnty=Harris>

<i>Map Key</i>	<i>Number of Records</i>	<i>Direction</i>	<i>Distance (mi/ft)</i>	<i>Site</i>	<i>DB</i>
293	1 of 1	ENE	4.47 / 23,615.92	VOSS INTERNATIONAL TX	TCEQ WELL LOGS

Grid No: 65-14-9F
Date Drilled: 05/02/1983
Owners Name: VOSS INTERNATIONAL
County: HARRIS
Water Usage: INDUSTRIAL
Static Level: 280
Depth Drilled: 597
Latitude: 29.773219
Longitude: -95.269317

65-14-9F

Send original copy by certified mail to the Texas Department of Water Resources P. O. Box 13087 Austin, Texas 78711

State of Texas
WATER WELL REPORT

Texas Water Well Drillers Board
P. O. Box 13087
Austin, Texas 78711

ATTENTION OWNER: Confidentiality Privilege Notice on Reverse Side

1) OWNER Voss International Address 10255 Richmond Ave. Houston, Tx. 77042
(Name) (Street or RFD) (City) (State) (Zip)

2) LOCATION OF WELL:
County Harris 3 miles in E direction from Houston
(N, E, S, W, etc.) (Town)

Legal description:
Section No. _____ Block No. _____ Township _____
Abstract No. _____ Survey Name _____
Distance and direction from two intersecting section or survey lines _____

See attached map. Map 65-30-10c

3) TYPE OF WORK (Check):
 New Well Deepening
 Reconditioning Plugging

4) PROPOSED USE (Check):
 Domestic Industrial Public Supply
 Irrigation Test Well Other _____

5) DRILLING METHOD (Check):
 Mud Rotary Air Hammer Driven Bored
 Air Rotary Cable Tool Jetted Other _____

6) WELL LOG:

Date drilled	DIAMETER OF HOLE		
	Dia. (in.)	From (ft.)	To (ft.)
<u>5/2/83</u>	<u>6 3/4</u>	Surface	<u>597</u>

7) BOREHOLE COMPLETION:
 Open Hole Straight Wall Underreamed
 Gravel Packed Other _____
If Gravel Packed give interval ... from _____ ft. to _____ ft.

8) CASING, BLANK PIPE, AND WELL SCREEN DATA:

From (ft.)	To (ft.)	Description and color of formation material	Dia. (in.)	New or Used	Steel, Plastic, etc. Perf., Slotted, etc. Screen Mfg., if commercial	Setting (ft.)		Gage Casing Screen
						From	To	
0	3	Top Soil						
3	80	Clay						
80	85	Sand						
85	196	Clay	4	N	Steel	0	549	WW
196	236	Sand & Gravel						
236	260	Clay	2 1/2	N	Steel	537	567	WW
260	263	Sand						
263	265	Clay						
265	286	Sand	2 1/2	N	Everflo	567	597	16
286	289	Clay						
289	306	Sand						
306	310	Clay						
310	319	Sand						
319	321	Clay						
321	358	Sand						
358	390	Clay						
390	424	Sand						
424	434	Clay						
434	442	Sand						
442	526	Clay						
526	544	Sand						
544	565	Clay						
565	597	Sand						

CEMENTING DATA
Cemented from 20 Sacks ft. to _____ ft.
Method used Pressure
Cemented by O'DAY DRILLING CO., INC.
(Company or individual)

9) WATER LEVEL:
Static level 280 ft. below land surface Date 5/20/83
Artesian flow _____ gpm. Date _____

10) PACKERS: Type Depth

11) TYPE PUMP:
 Turbine Jet Submersible Cylinder
 Other _____
Depth to pump bowls, cylinder, jet, etc., 336 ft.

12) WELL TESTS:
 Type Test Pump Bailor Jetted Estimated
Yield: 50+ gpm with _____ ft. drawdown after _____ hrs.

I hereby certify that this well was drilled by me (or under my supervision) and that each and all of the statements herein are true to the best of my knowledge and belief.

COMPANY NAME O'DAY DRILLING CO., INC. Water Well Driller's License No. 786
(Type or Print)

ADDRESS P.O. BOX 162 PEARLAND, TEXAS 77581
(Street or RFD) (City) (State) (Zip)

(Signed) O'Brien O'Day (Signed) _____
(Licensed Water Well Driller) (Registered Driller Trainee)

Please attach electric log, chemical analysis, and other pertinent information, if available.

For TDWR use only:
Well No. 65-14-9F
Located on map WESC 75.

DWR 0392 (Rev. 9-27-82) DEPARTMENT OF WATER RESOURCES COPY

RECEIVED
MAY 20 1983
DEPT. OF
WATER RESOURCES

187759

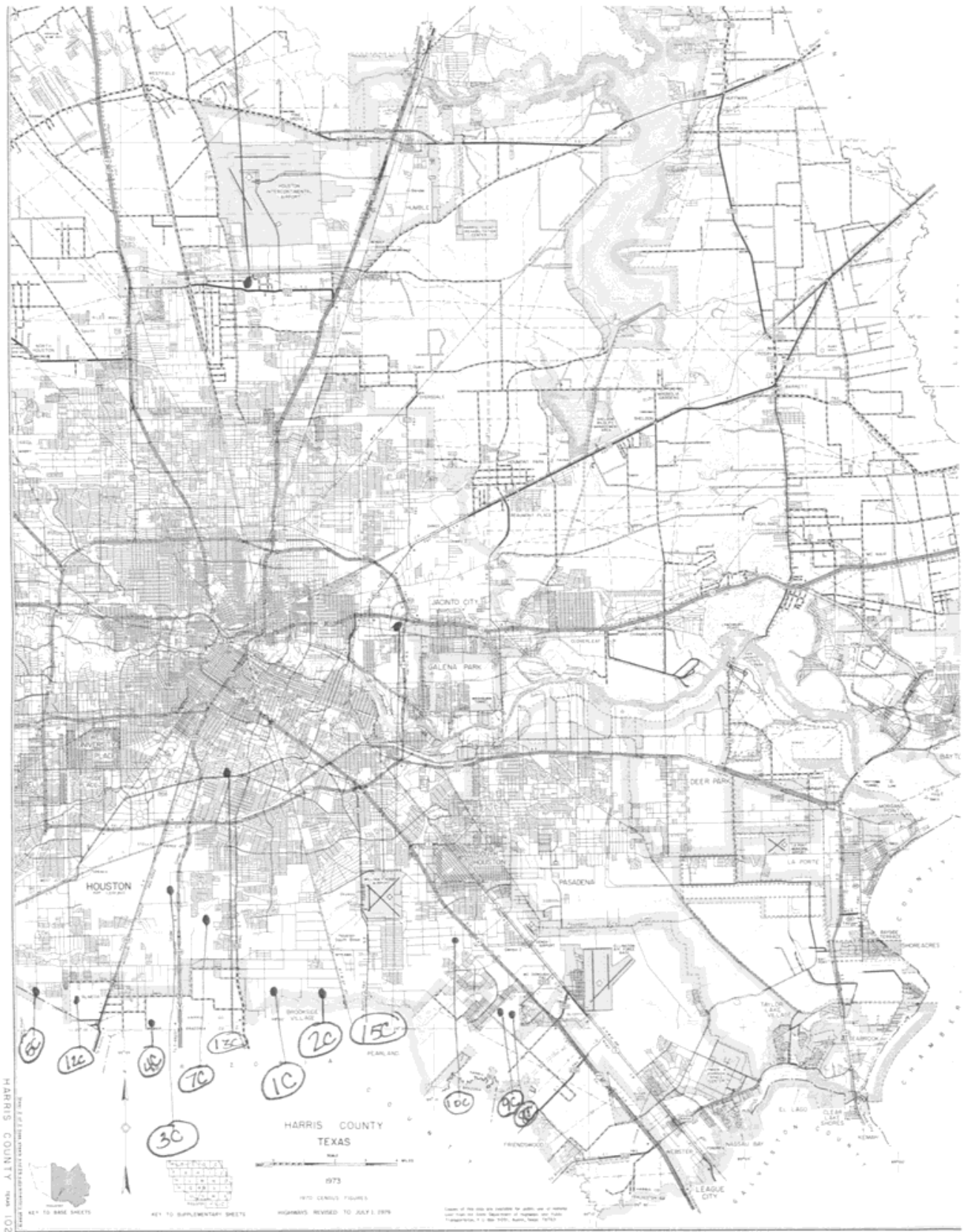

65-90-100

Map Key	Number of Records	Direction	Distance (mi/ft)	Site	DB
294	1 of 2	SW	4.49 / 23,683.60	City of Houston Southland TX	GWDB

Well Rep Track No:

State Well NO:

6521606

Owner Name:

City of Houston Southland

Drilling Start Dt:

9

Drilling Month:

25

Drilling Day:

1939

Drilling Year:

505

Well Depth:

Unused

Well Usage:

Water Level Status:

Latitude:

29.6977780

Longitude:

-95.3830550

Data Source:

Groundwater Database (GWDB) Reports; GIS shapefile of GWDB well locations

Well Info Report:

<https://www3.twdb.texas.gov/apps/waterdatainteractive//GetReports.aspx?Num=6521606&Type=GWDB>

Document Link:

<https://www3.twdb.texas.gov/apps/waterdatainteractive//GetScannedImage.aspx?Num=6521606&Cnty=Harris>

<i>Map Key</i>	<i>Number of Records</i>	<i>Direction</i>	<i>Distance (mi/ft)</i>	<i>Site</i>	<i>DB</i>
294	2 of 2	SW	4.49 / 23,683.60	CITY OF HOUSTON TX	WUD

Primary Co: PAT J. DANIEL
Contact Ti: CITY SECRETARY
Operating Status: PLUGGED
PWSID: 1010013
Source ID: G1010013PJ
Utility Name: CITY OF HOUSTON
WTRSRC: G1010013PJ
Date Drilled: 09/25/1939
Well Depth: 505
Screen Top: 0
Screen Bottom: 0
Water Usage: INACTIVE - PLUGGED
Gallons Per Minute: N/A
CCN: P1552
Latitude: 29.69773
Longitude: -95.382991
System Status: ACTIVE

Map Key	Number of Records	Direction	Distance (mi/ft)	Site	DB
295	1 of 2	S	4.49 / 23,688.80	Wood Production Co. TX	GWDB

Well Rep Track No:

State Well NO:

6522413

Owner Name:

Wood Production Co.

Drilling Start Dt:

Drilling Month:

Drilling Day:

Drilling Year:

1964

Well Depth:

323

Well Usage:

Industrial

Water Level Status:

Latitude:

29.6858340

Longitude:

-95.3413890

Data Source:

Groundwater Database (GWDB) Reports; GIS shapefile of GWDB well locations

Well Info Report:

<https://www3.twdb.texas.gov/apps/waterdatainteractive//GetReports.aspx?Num=6522413&Type=GWDB>

Document Link:

<https://www3.twdb.texas.gov/apps/waterdatainteractive//GetScannedImage.aspx?Num=6522413&Cnty=Harris>

<i>Map Key</i>	<i>Number of Records</i>	<i>Direction</i>	<i>Distance (mi/ft)</i>	<i>Site</i>	<i>DB</i>
295	2 of 2	S	4.49 / 23,688.80	WOOD PROTECTION TX	TCEQ WELL LOGS

Grid No: 65-22-5
Date Drilled: 06/24/1986
Owners Name: WOOD PROTECTION
County: HARRIS
Water Usage: DOMESTIC
Static Level: 164
Depth Drilled: 360
Latitude: 29.685871
Longitude: -95.343814

1.5 mi: SINL
1.3 mi: E1WL

89 ✓

Please use black ink. Send original copy by certified mail to the Texas Department of Water Resources P. O. Box 13087 Austin, Texas 78711

State of Texas
WATER WELL REPORT

Texas Water Well Drillers Board
P. O. Box 13087
Austin, Texas 78711

ATTENTION OWNER: Confidentiality Privilege Notice on Reverse Side

1) OWNER Wood Protection (Name) Address P.O. Box 33376 Houston TX 77233 (Street or RFD) (City) (State) (Zip)

2) LOCATION OF WELL: 5151 610 South (Name) miles in _____ direction from _____ (Town)

County HARRIS (N.E., S.W., etc.)

Driller must complete the legal description to the right with distance and direction from two intersecting section or survey lines, or he must locate and identify the well on an official Quarter- or Half-Scale Texas County General Highway Map and attach the map to this form.

Legal description: Section No. _____ Block No. _____ Township _____
Abstract No. _____ Survey Name _____
Distance and direction from two intersecting section or survey lines _____

See attached map. map on 60-62-7

3) TYPE OF WORK (Check):
 New Well Deepening Reconditioning Plugging

4) PROPOSED USE (Check):
 Domestic Industrial Public Supply Irrigation Test Well Other _____

5) DRILLING METHOD (Check):
 Mud Rotary Air Hammer Driven Bored Air Rotary Cable Tool Jetted Other _____

6) WELL LOG:
Date drilled 6/24/86

From (ft.)	To (ft.)	Description and color of formation material	DIAMETER OF HOLE	
			Dia. (in.)	From (ft.) To (ft.)
0	25	Top Soil + Clay	8 3/4	Surface
25	38	Surface Sand		360
38	200	Clay		
200	290	Sand + Clay Strata		
290	320	Sand		
320	338	Clay		
338	360	Sand		

7) BOREHOLE COMPLETION:
 Open Hole Straight Wall Underreamed
 Gravel Packed Other _____
If Gravel Packed give interval ... from _____ ft. to _____ ft.

8) CASING, BLANK PIPE, AND WELL SCREEN DATA:

Dia. (in.)	New or Used	Steel, Plastic, etc. Perf., Slotted, etc. Screen Mgt., if commercial	Setting (ft.)		Gage Casing Screen
			From	To	
5	N	PVC	0	340	
8 1/2	N	Galv.	331	340	
8 1/2	N	PVC	340	350	0.14
2 1/2	N	PVC	350	360	0.16

9) CEMENTING DATA [Rule 319.44(b)]
Cemented from 0 ft. to 10 ft.
340 ft. to 340 ft.
Method used Haliburton
Cemented by Bussell & Son Inc

10) SURFACE COMPLETION
 Specified Surface Slab Installed [Rule 319.44(c)]
 Pitless Adapter Used [Rule 319.44(d)]
 Approved Alternative Procedure Used [Rule 319.71]

11) WATER LEVEL:
Static level 164 ft. below land surface Date 6/25/86
Artesian flow _____ gpm. Date _____

12) PACKERS: Type _____ Depth _____

13) TYPE PUMP:
 Turbine Jet Submersible Cylinder
 Other _____
Depth to pump bowls, cylinder, jet, etc., _____ ft.

14) WELL TESTS:
Type Test: Pump Bailor Jetted Estimated
Yield: _____ gpm with _____ ft. drawdown after _____ hrs.

15) WATER QUALITY:
Did you knowingly penetrate any strata which contained undesirable water? Yes No
If yes, submit "REPORT OF UNDESIRABLE WATER"
Type of water? _____ Depth of strata _____
Was a chemical analysis made? Yes No

I hereby certify that this well was drilled by me (or under my supervision) and that each and all of the statements herein are true to the best of my knowledge and belief. I understand that failure to complete items 1 thru 12 will result in the log(s) being returned for completion and resubmittal.

COMPANY NAME Bussell & Son, Inc. Water Well Driller's License No. 20235
(Type or Print)

ADDRESS P.O. Box 874 Tomball TX 77375
(Street or RFD) (City) (State) (Zip)

(Signed) Kip Bussell (Signed) David Young
(Licensed Water Well Driller) (Registered Driller/Trainer)

Please attach electric log, chemical analysis, and other pertinent information, if available.

For TDWR use only:
Well No. 65-22-5
Located on map _____



<i>Map Key</i>	<i>Number of Records</i>	<i>Direction</i>	<i>Distance (mi/ft)</i>	<i>Site</i>	<i>DB</i>
296	1 of 1	SW	4.49 / 23,699.43	LINBECK CONSTRUCTION TX	TCEQ WELL LOGS

Grid No: 65-21-6B
Date Drilled: 02/11/1980
Owners Name: LINBECK CONSTRUCTION
County: HARRIS
Water Usage: DOMESTIC
Static Level: 220
Depth Drilled: 445
Latitude: 29.696152
Longitude: -95.380334

(46) Ho Def

Send original copy by certified mail to the Texas Department of Water Resources P. O. Box 13087 Austin, Texas 78711

State of Texas
WATER WELL REPORT

For TDWR use only
Well No. 05-21-08
Located on map yes
Received: C.F.S.

ATTENTION OWNER: Confidentiality Privilege Notice on Reverse Side

1) OWNER Linbeck Construction Address P.O. Box 22500 Hou. TX 77027
(Name) (Street or RFD) (City) (State) (Zip)

2) LOCATION OF WELL: Ardmore St.
County LARRIS CO. 5 miles in 5 direction from HOUSTON
(N.E., S.W., etc.) (Town)

Legal description:
Section No. _____ Block No. _____ Township _____
Abstract No. _____ Survey Name _____
Distance and direction from two intersecting section or survey lines _____

See attached map.

3) TYPE OF WORK (Check):
 New Well Deepening
 Reconditioning Plugging

4) PROPOSED USE (Check):
 Domestic Industrial Public Supply
 Irrigation Test Well Other _____

5) DRILLING METHOD (Check):
 Mud Rotary Air Hammer Driven Bored
 Air Rotary Cable Tool Jetted Other _____

6) WELL LOG:
Date drilled 2/11/80

DIAMETER OF HOLE		
Dia. (in.)	From (ft.)	To (ft.)
<u>8 3/4</u>	Surface	<u>445'</u>

7) BOREHOLE COMPLETION:
 Open Hole Straight Wall Underreamed
 Gravel Packed Other _____
If Gravel Packed give interval . . . from _____ ft. to _____ ft.

From (ft.)	To (ft.)	Description and color of formation material	Dia. (in.)	New or Used	Steel, Plastic, etc. Perf., Slotted, etc. Screen Mgt., if commercial	Setting (ft.)		Gage Casing Screen
						From	To	
<u>0</u>	<u>237'</u>	<u>Clay</u>						
<u>237'</u>	<u>250'</u>	<u>Sand</u>						
<u>250'</u>	<u>380'</u>	<u>Clay</u>	<u>5" N</u>		<u>Steel</u>	<u>0</u>	<u>406</u>	
<u>380'</u>	<u>413'</u>	<u>Sand - Very fine (coarse)</u>	<u>2 1/2" N</u>		<u>Rod Base Stainless</u>	<u>406</u>	<u>416</u>	<u>.008</u>
<u>413'</u>	<u>417'</u>	<u>Clay</u>	<u>2 1/2" N</u>		<u>Rod Base Stainless</u>	<u>445'</u>	<u>445'</u>	<u>.020</u>
<u>417'</u>	<u>445'</u>	<u>Production Sand</u>	<u>2 1/2" N</u>		<u>Liner Pipe</u>	<u>445'</u>	<u>453'</u>	<u>#40</u>
<u>445'</u>	<u>453'</u>	<u>Clay</u>						

8) CASING, BLANK PIPE, AND WELL SCREEN DATA:

CEMENTING DATA
Cemented from TOP ft. to Bottom ft.
Method used Haliburton
Cemented by Bussell + Son, Inc.
(Company or Individual)

9) WATER LEVEL:
Static level 220' ft. below land surface Date 2/11/80
Artesian flow _____ gpm. Date _____

10) PACKERS: Type Depth

11) TYPE PUMP:
 Turbine Jet Submersible Cylinder
 Other _____
Depth to pump bowls, cylinder, jet, etc., 254' ft.

12) WELL TESTS:
 Type Test: Pump Bailor Jetted Estimated
Yield: 110 gpm with 22 ft. drawdown after 1 hrs.

13) WATER QUALITY:
Did you knowingly penetrate any strata which contained undesirable water? Yes No
If yes, submit "REPORT OF UNDESIRABLE WATER"
Type of water? _____ Depth of strata _____
Was a chemical analysis made? Yes No

I hereby certify that this well was drilled by me (or under my supervision) and that each and all of the statements herein are true to the best of my knowledge and belief.

NAME Tommy C. Bussell Water Well Drillers Registration No. #707
(Type or Print)

ADDRESS 9739 N. Houston Rosslyn Hou. TX 77088
(Street or RFD) (City) (State) (Zip)

(Signed) Tommy C. Bussell Bussell + SON, INC.
(Water Well Driller) (Company Name)

Please attach electric log, chemical analysis, and other pertinent information, if available.

TOWR-0392 (Rev. 1-12-79) DEPARTMENT OF WATER RESOURCES COPY

<i>Map Key</i>	<i>Number of Records</i>	<i>Direction</i>	<i>Distance (mi/ft)</i>	<i>Site</i>	<i>DB</i>
297	1 of 2	W	4.49 / 23,711.77	Preston Villa Apartments TX	GWDB

Well Rep Track No:

State Well NO:

6521328

Owner Name:

Preston Villa Apartments

Drilling Start Dt:

Drilling Month:

Drilling Day:

Drilling Year:

1967

Well Depth:

444

Well Usage:

Public Supply

Water Level Status:

Latitude:

29.7375000

Longitude:

-95.4155560

Data Source:

Groundwater Database (GWDB) Reports; GIS shapefile of GWDB well locations

Well Info Report:

<https://www3.twdb.texas.gov/apps/waterdatainteractive//GetReports.aspx?Num=6521328&Type=GWDB>

Document Link:

<https://www3.twdb.texas.gov/apps/waterdatainteractive//GetScannedImage.aspx?Num=6521328&Cnty=Harris>

<i>Map Key</i>	<i>Number of Records</i>	<i>Direction</i>	<i>Distance (mi/ft)</i>	<i>Site</i>	<i>DB</i>
297	2 of 2	W	4.49 / 23,711.77	PRESTON VILLA APARTMENTS TX	TCEQ WELL LOGS

Grid No: 65-12-3F
Date Drilled: 07/21/1967
Owners Name: PRESTON VILLA APARTMENTS
County: HARRIS
Water Usage: COMMERCIAL
Static Level: 211
Depth Drilled: 444
Latitude: 29.739474
Longitude: -95.414254

GW 7

Send original copy by certified mail to the Texas Water Development Board, P. O. Box 12386, Austin, Texas 78711

State of Texas
WATER WELL REPORT

For TWDB use only:
Well No. 45-21-3F
Located on map Yes
Received: 6/1
Form GW 8
Form GW 9

1) OWNER:
Person having well drilled: Preston Villa Apartments Address: 2306 W. Alabama, Houston, Tex.
(Name) (Street or RFD) (City) (State)
Landowner: SAME Address: _____
(Name) (Street or RFD) (City) (State)

2) LOCATION OF WELL:
County: Harris Labor _____ League _____ Abstract No. _____
NW $\frac{1}{4}$ NE $\frac{1}{4}$ SW $\frac{1}{4}$ SE $\frac{1}{4}$ of Section _____ Block No. _____ Survey _____
(Circle as many as are known)
Miles in _____ direction from _____ (Town) _____
LOCATION OF WELL: 2306 West Alabama, Houston, Texas
NORTH ↑
Sketch map of well location with distances from adjacent section or survey lines, and to landmarks, roads, and creeks.

3) TYPE OF WORK (Check):
New Well Deepening
Reconditioning Plugging

4) PROPOSED USE (Check):
Domestic Industrial Municipal
Commercial
Irrigation Test Well Other

5) TYPE OF WELL (Check):
Rotary Driven Dug
Cable Jetted Bored

6) WELL LOG:
Diameter of hole: 4" in. Depth drilled: 444 ft. Depth of completed well: 444 ft. Date drilled: 7/21/67
All measurements made from 0 ft. above ground level.

From (ft.)	To (ft.)	Description and color of formation material	From (ft.)	To (ft.)	Description and color of formation material
0	37	Surface Red Clay	226	257	Sand
37	72	Sand, Broken	257	305	Shale
72	101	Red & White Joint Clay	305	326	Sand
101	120	Sand, Shaly	326	345	Shale, Sandy
120	192	Red Clay	345	371	Sand, Top Light Breakes
192	206	Sand	371	376	Shale
206	216	Tough Clay	376	392	Sand Continued on Reverse side.
216	226	Sand, Shaley			(Use reverse side if necessary) side.

7) COMPLETION (Check):
Straight well Gravel packed Other
Under reamed Open hole

8) WATER LEVEL:
Static level: 211 ft. below land surface Date 7/21/67
Artesian pressure _____ lbs. per square inch Date _____

9) CASING:
Type: old New Steel Plastic Other
Cemented from 0 ft. to 402 ft.

10) SCREEN:
Type: LOP Stainless
Perforated Slotted

Diameter (inches)	Setting		Gage	Diameter (inches)	Setting		Slot size
	From (ft.)	To (ft.)			From (ft.)	To (ft.)	
4"	0	402	9 $\frac{1}{2}$ #	2 $\frac{1}{2}$ "	404	414	.012
				2 $\frac{1}{2}$ "	424	444	.012

11) WELL TESTS:
Was a pump test made? Yes No If yes by whom? With Air
Yield: _____ gpm with _____ ft. drawdown after _____ hrs
Bailer test: _____ gpm with _____ ft. drawdown after _____ hrs
Artesian flow: _____ gpm Date _____
Temperature of water: _____
Was a chemical analysis made? Yes No
Did any strata contain undesirable water? Yes No
Type of water? _____ depth of strata _____

12) PUMP DATA:
Manufacturer's Name: Jacuzzi Bros. Inc.
Type: Submersible H.P. 5 HP
Designed pumping rate: _____ gpm gph
Type power unit: Electric
Depth to bowls, cylinder, jet, etc., 294' ft. below land surface.

I hereby certify that this well was drilled by me (or under my supervision) and that each and all of the statements herein are true to the best of my knowledge and belief.

NAME: R. B. Lowry (Type or Print) Water Well Driller's Registration No. 146
Address: 4012 Fulton Street (Street or RFD) Houston (City) Texas (State)
(Signed) R. B. Lowry (Water Well Driller) LOWRY WATER WELLS (Company Name)

Please attach electric log, chemical analysis, and other pertinent information, if available.

CONTINUATION OF WELL LOG

FROM FT.	TO FT.	FORMATION
392	400	Shale
400	415	Sand
415	420	Shale, Sandy
420	444	Sand

RECEIVED
AUG 11 1967
Central Records

RECEIVED
AUG 18 1967
Central Records

<i>Map Key</i>	<i>Number of Records</i>	<i>Direction</i>	<i>Distance (mi/ft)</i>	<i>Site</i>	<i>DB</i>
298	1 of 1	W	4.49 / 23,731.15	LANIER YATES TX	TCEQ WELL LOGS

Grid No: 65-13-9
Date Drilled: 07/26/2002
Owners Name: LANIER YATES
County: HARRIS
Water Usage: DOMESTIC
Static Level: 215
Depth Drilled: 401
Latitude: 29.755585
Longitude: -95.415585

101

ATTENTION OWNER: Confidentiality STATE OF TEXAS
 Privilege Notice on Reverse Side WATER WELL REPORT

1) OWNER: YATES, LANIER ADDRESS: 2454 PINE VALLEY DR CITY: HOUSTON STATE: TX ZIP: -

2) ADDRESS OF WELL: 5)
 County: HARRIS GRID # 65-13-9
 Street or RFD: 2454 PINE VALLEY
 City, State, Zip code: HOUSTON, TX, -

3) TYPE OF WORK: NEW WELL 4) PROPOSED USE: DOMESTIC
 If Public Supply well, were plans submitted to the TNRCC?

6) WELL LOG: 24478 DIAMETER OF HOLE 7) DRILLING METHOD: 8) BOREHOLE COMPLETION:
 DATE DRILLING: DIAMETER FROM TO MUD ROTARY STRAIGHT WALL N°
 STARTED: 07/24/02 7 7/8 0 401 IF GRAVEL... FROM FT. TO FT.
 COMPLETED: 07/26/02 FROM FT. TO FT.

CASING, BLANK PIPE, AND WELL SCREEN DATA:

DIA	NEW/USED	DESCRIPTION	FROM	TO	GAGE CASING SCREEN
5	N	PVC CASING	0	378	SDR17
2.5	N	GALVANIZED LINER	360	381	WW
2.5	N	S/S PIPE BASE SCREEN	381	401	Ø8

GEOLOGICAL DESCRIPTION:

FROM	TO	DESCRIPTION
0	3	TOP SOIL
3	92	CLAY
92	114	SAND
114	180	CLAY
180	188	SAND
188	222	CLAY
222	231	SAND
231	258	CLAY
258	285	FINE SAND
285	305	CLAY
305	340	FINE SAND
340	380	CLAY
380	400	SAND
400	401	CLAY

9) CEMENTING DATA:
 Cemented from No. of Sacks Used
 378 FT. TO 0 FT. 30
 FT. TO FT.
 Method used: PRESSURE
 Cemented by: ODCI
 Distance to septic field lines: ft.
 Method of verification of above distance:

10) SURFACE COMPLETION:
 SURFACE SLEEVE

11) WATER LEVEL:
 STATIC LEVEL : 215 FT. DATE: 07/25/02
 ARTESIAN FLOW: GPM. DATE:

12) PACKERS: TYPE DEPTH
 B P SEAL 360

13) TYPE PUMP: 14) WELL TEST:
 SUBMERSIBLE JETTED
 DEPTH TO PUMP: 336 YIELD: 30 GPM WITH FT DRAWDOWN AFTER HRS AUG 2 " 2007

15) WATER QUALITY:
 TYPE OF WATER: N/A DEPTH OF STRATA: 20
 NO STRATA OF UNDESIRABLE WATER PENETRATED

RECEIVED
 TELE MAIL ROOM

NO CHEMICAL ANALYSIS MADE

COMPANY NAME: O'DAY DRILLING CO., INC. WATER WELL DRILLER'S LICENSE NO.: 1877,4111 4884
 ADDRESS: 2357 GARDEN RD CITY: PEARLAND STATE: TX ZIP CODE: 77581-8744 FOR TWC USE ONLY
 WELL NO. _____
 LOCATED ON MAP _____

I HEREBY CERTIFY THAT THIS WELL WAS DRILLED BY ME (OR UNDER MY SUPERVISION) AND THAT EACH AND ALL OF THE STATEMENTS HEREBIN ARE TRUE TO THE BEST OF MY KNOWLEDGE AND BELIEF. I UNDERSTAND THAT FAILURE TO COMPLETE ITEMS 1 THRU 15 WILL RESULT IN THE LOG(S) BEING RETURNED FOR COMPLETION AND RESUBMITTAL.

(signed) Rogelio Miza (signed) _____
 LICENSED WATER WELL DRILLER (REGISTERED DRILLER TRAINEE)

Map Key	Number of Records	Direction	Distance (mi/ft)	Site	DB
299	1 of 1	NE	4.50 / 23,777.29	CORDELL, JAMES TX	WW HARRIS GAL

Well ID:	2738	Diameter (inches):	4
Aggre Lead Well:	2738	Year Drilled:	1954
Permit No:	W1981-2738-12296-0	Depth Drilled:	702
Permit Start Date:	3/1/1981	Depth frm Surf(ft):	350
Permit End Dt:	2/10/1982	County:	H
Well Status:	P - Plugged	Latitude:	29.803333
Regulatory Aarea:	2	Longitude:	-95.293888
Owner Name:	CORDELL, JAMES		
Billing Contact:	NULL		
Billing Address:	10538 BEAUMONT Highway		
Billing Address 2:	NULL		
Billing City:	Houston		
Billing State:	TX		
Billing Zip:	77078		
Correspondence:	NULL		
Provision:	E - Authorized withdrawal is the total aggregate allocation for all wells		
Water Usage:	P - Public Supply		

Map Key	Number of Records	Direction	Distance (mi/ft)	Site	DB
300	1 of 2	SSE	4.51 / 23,799.46	City of Houston Golfview Manor TX	GWDB

Well Rep Track No:
State Well NO: 6522502
Owner Name: City of Houston Golfview Manor
Drilling Start Dt:
Drilling Month: 3
Drilling Day:
Drilling Year: 1947
Well Depth: 854
Well Usage: Unused
Water Level Status:
Latitude: 29.6883340
Longitude: -95.3194440
Data Source: Groundwater Database (GWDB) Reports; GIS shapefile of GWDB well locations
Well Info Report: <https://www3.twdb.texas.gov/apps/waterdatainteractive//GetReports.aspx?Num=6522502&Type=GWDB>
Document Link: <https://www3.twdb.texas.gov/apps/waterdatainteractive//GetScannedImage.aspx?Num=6522502&Cnty=Harris>

<i>Map Key</i>	<i>Number of Records</i>	<i>Direction</i>	<i>Distance (mi/ft)</i>	<i>Site</i>	<i>DB</i>
300	2 of 2	SSE	4.51 / 23,799.46	CITY OF HOUSTON TX	WUD

Primary Co: PAT J. DANIEL
Contact Ti: CITY SECRETARY
Operating Status: PLUGGED
PWSID: 1010013
Source ID: G1010013MI
Utility Name: CITY OF HOUSTON
WTRSRC: G1010013MI
Date Drilled: 00/00/1947
Well Depth: 854
Screen Top: 0
Screen Bottom: 0
Water Usage: INACTIVE - PLUGGED
Gallons Per Minute: N/A
CCN: P1552
Latitude: 29.68805504
Longitude: -95.31916809
System Status: ACTIVE

Map Key	Number of Records	Direction	Distance (mi/ft)	Site	DB
301	1 of 3	NNE	4.51 / 23,816.55	Texaco, Inc., TX	GWDB

Well Rep Track No:
State Well NO: 6514506
Owner Name: Texaco, Inc.,
Drilling Start Dt:
Drilling Month: 2
Drilling Day:
Drilling Year: 1963
Well Depth: 299
Well Usage: Commercial
Water Level Status:
Latitude: 29.8091670
Longitude: -95.3025010
Data Source: Groundwater Database (GWDB) Reports; GIS shapefile of GWDB well locations
Well Info Report: <https://www3.twdb.texas.gov/apps/waterdatainteractive//GetReports.aspx?Num=6514506&Type=GWDB>
Document Link: <https://www3.twdb.texas.gov/apps/waterdatainteractive//GetScannedImage.aspx?Num=6514506&Cnty=Harris>

<i>Map Key</i>	<i>Number of Records</i>	<i>Direction</i>	<i>Distance (mi/ft)</i>	<i>Site</i>	<i>DB</i>
301	2 of 3	NNE	4.51 / 23,816.55	TEXACO TX	TCEQ WELL LOGS

Grid No: 65-14-5G
Date Drilled: 02/12/1963
Owners Name: TEXACO
County: HARRIS
Water Usage: SERVICE STATION
Static Level: 132
Depth Drilled: 299
Latitude: 29.80855
Longitude: -95.30235

5B

File original copy with Texas Water Commission P. O. Box 2311, Capitol Station Austin 11, Texas

State of Texas
DRILLERS LOG AND WELL DATA REPORT

For use by TWC only
Well No. 65-14-54
Located on map Yes
By WJ Date 63
Map No. 102 (2)

1) Well Owner: **TEXACO** **Homestead Rd. & Loop XX 37** **Houston, Texas**

2) Land Owner: **TEXACO**

3) Intended use: Industrial ; Municipal ; Irrigation ; Other **Service Station**

4) Location of well: County **Harris** Labor _____ League _____ Abstract No. _____

NE1/4 NE2/4 NE3/4 NE4/4 of Section _____ Block No. _____ Survey _____

_____ miles in _____ direction
from _____

CK Sketch map of well location with distances from two section or survey lines, and to landmarks, roads, and creeks.

DRILLERS LOG OF WELL

Method of drilling: **Rotary** Diameter of hole **4"** Date drilled **Feb. 12, 1963**

All measurements made from **0** ft. above ground level.

From (ft)	To (ft)	Description and color of formation material	From (ft)	To (ft)	Description and color of formation material
0	40	Surface Yellow Clay	240	279	Blue Shale
40	82	Red Clay & Red Sand	279	299	Sand
82	90	Sand Broken			
90	120	Sand Fine			
120	135	Sandy Blue Clay			
135	164	Sand			
164	192	Shale Tough			
192	240	Shale Light Sand Break			

(Use continuation sheets if necessary)

COMPLETION DATA

COMPLETION		CASING		SCREEN	
Straight well <input checked="" type="checkbox"/>		Type: Old <input type="checkbox"/> New <input checked="" type="checkbox"/>		Type Stainless	
Under reamed <input type="checkbox"/>		Cemented from XXXX 279 ft.		Perforated <input checked="" type="checkbox"/> Slotted <input type="checkbox"/>	
Gravel packed <input type="checkbox"/>		t. Surface ft.			
Open hole <input type="checkbox"/>		Diameter (inches) Setting from (ft) to (ft)		Diameter (inches) Setting from (ft) to (ft)	
Other Lead Seal		4 Surface 281 279		2 1/2 284 299	
Set at 274					

I hereby certify that this well was drilled by me (or under my supervision) and that each and all of the statements herein are true to the best of my knowledge and belief.

Driller: **LOWRY WATER WELLS** **Houston 22, Texas** Reg. No. **116**

Please attach electric log, chemical analysis, and other pertinent information if available.

If well was tested by your company or if you installed the permanent pump please complete the following:

WATER LEVEL AND PUMP DATA

Static water level 132 ft.			Pump type 2 H.P. Fairbanks Morse Submersible		
ft. below _____			Designed pumping rate 25 gpm <input checked="" type="checkbox"/> gph <input type="checkbox"/>		
Pumping level			Type power unit Electric		
feet	hours	gpm	Horsepower 2		
			Depth to bowls, cylinder, jet, etc., 189 ft. below pump base.		

Name of contractor testing well or installing permanent pump if other than your company: _____

C-3a (62-4)

<i>Map Key</i>	<i>Number of Records</i>	<i>Direction</i>	<i>Distance (mi/ft)</i>	<i>Site</i>	<i>DB</i>
301	3 of 3	NNE	4.51 / 23,816.55	TEXACO, INC. TX	TCEQ WELL LOGS

Grid No: 65-13-5A
Date Drilled: 10/08/1973
Owners Name: TEXACO, INC.
County: HARRIS
Water Usage: INDUSTRIAL
Static Level: 138
Depth Drilled: 300
Latitude: 29.80855
Longitude: -95.30235

65-13-5A

Send original copy by certified mail to the Texas Water Development Board, P. O. Box 13087, Austin, Texas 78711

State of Texas
WATER WELL REPORT

For TWDB use only
Well No. 65-13-5A
Located on map 1/8 S
Received: 7/4/85

OWNER:
Person having well drilled Texaco, Inc. Address P. O. Box 21169 Houston, TX
(Name) (Street or RFD) (City) (State)

Landowner Same Address North Loop At Homestead
(Name) (Street or RFD) (City) (State)

LOCATION OF WELL:
County Harris miles in _____ direction from _____ (Town)

Locate by sketch map showing landmarks, roads, creeks, highway number, etc.*

SEE REVERSE SIDE

OR

Give legal location with distances and directions from adjacent sections or survey lines.

Labor _____ League _____
Block _____ Survey _____
Abstract No. _____
(NW¼ NE¼ SW¼ SE¼) of Section _____

(Use reverse side if necessary)

TYPE OF WORK (Check):
New Well Deepening _____
Reconditioning _____ Plugging _____

4) PROPOSED USE (Check):
Domestic _____ Industrial Municipal _____
Irrigation _____ Test Well _____ Other _____

5) TYPE OF WELL (Check):
Rotary Driven _____ Dug _____
Cable _____ Jetted _____ Bored _____

WELL LOG:
Diameter of hole 4 in. Depth drilled 0 ft. Depth of completed well 300 ft. Date drilled 10-8-73
All measurements made from 0 ft. above ground level.

From (ft.)	To (ft.)	Description and color of formation material
0	24	Surface Clay
24	48	Hard Yellow Clay
48	72	Hard Red Clay
72	96	Hard Red Clay
96	120	Blue Clay
120	144	Sand, Broken Shell
144	168	Broken Shell
168	192	Rock
192	216	Clay
216	240	Shell
240	264	Clay (Over)

9) CASING:
Type: Old _____ New Steel _____ Plastic _____ Other _____
Cemented from _____ ft. to _____ ft.

Diameter _____ Setting _____
(inches) From (ft.) To (ft.) Gage _____

10) SCREEN:
Type Stainless Steel Rod base
Perforated Slotted _____

Diameter _____ Setting _____ Slot _____
(inches) From (ft.) To (ft.) Size _____

2 1/2" 290 300
2 1/2" 269 290

11) WELL TESTS:
Was a pump test made? Yes If yes, by whom? _____
Yield: _____ gpm with _____ ft. drawdown after _____ hrs.
Bailer test _____ gpm with _____ ft. drawdown after _____ hrs.
Artesian flow _____ gpm
Temperature of water _____

12) WATER QUALITY:
Was a chemical analysis made? Yes _____ No
Did any strata contain undesirable water? Yes _____ No _____
Type of water? _____ depth of strata _____

I hereby certify that this well was drilled by me (or under my supervision) and that each and all of the statements herein are true to the best of my knowledge and belief.

NAME R. B. Lowry Water Well Drillers Registration No. 146
(Type or Print)

ADDRESS 4012 Fulton - P. O. Box 8707 Houston, TX 77009
(Street or RFD) (City) (State)

Signed R. B. Lowry Lowry Water Wells
(Water Well Driller) (Company Name)

Please attach electric log, chemical analysis, and other pertinent information, if available.

Additional instructions on reverse side.

2) LOCATION OF WELL:

The sketch showing the well location must be as accurate as possible, showing landmarks, in sufficient detail so that the well may be plotted on a General Highway Map of the county in which the well is located.

Reference points from which distances are measured and directions given should be of a permanent nature (e.g. highway intersections, center of towns, river and creek bridges, railroad crossings). The distance and direction from the nearest town should always be indicated.

When giving a legal description include a sketch showing location of the well within the described area. e.g. survey abstract.

Information furnished in Section 2) of the TWDE-GM-53 is very important. Unless the well can be accurately located on a map the value of the other data contained in the Report is greatly reduced.

264	288	Sand
288	300	Sand

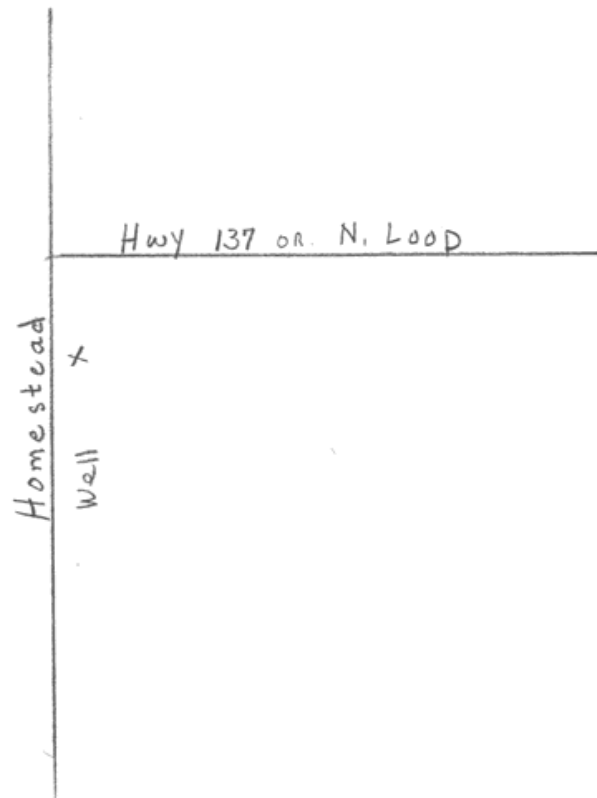

TEXAS WATER
DEVELOPMENT BOARD

JAN - 7 1974

RECEIVED

RECEIVED
APR 16 1974
STATE OF TEXAS
DEPARTMENT OF WATER RESOURCES

Map Key	Number of Records	Direction	Distance (mi/ft)	Site	DB
302	1 of 2	SSE	4.53 / 23,923.91	City of Houston Golfview Manor TX	GWDB

Well Rep Track No:

State Well NO:

6522504

Owner Name:

City of Houston Golfview Manor

Drilling Start Dt:

Drilling Month:

Drilling Day:

Drilling Year:

1939

Well Depth:

332

Well Usage:

Unused

Water Level Status:

Latitude:

29.6886110

Longitude:

-95.3169440

Data Source:

Groundwater Database (GWDB) Reports; GIS shapefile of GWDB well locations

Well Info Report:

<https://www3.twdb.texas.gov/apps/waterdatainteractive//GetReports.aspx?Num=6522504&Type=GWDB>

Document Link:

<https://www3.twdb.texas.gov/apps/waterdatainteractive//GetScannedImage.aspx?Num=6522504&Cnty=Harris>

<i>Map Key</i>	<i>Number of Records</i>	<i>Direction</i>	<i>Distance (mi/ft)</i>	<i>Site</i>	<i>DB</i>
302	2 of 2	SSE	4.53 / 23,923.91	CITY OF HOUSTON TX	WUD

Primary Co: PAT J. DANIEL
Contact Ti: CITY SECRETARY
Operating Status: PLUGGED
PWSID: 1010013
Source ID: G1010013MJ
Utility Name: CITY OF HOUSTON
WTRSRC: G1010013MJ
Date Drilled: 00/00/1939
Well Depth: 332
Screen Top: 0
Screen Bottom: 0
Water Usage: INACTIVE - PLUGGED
Gallons Per Minute: N/A
CCN: P1552
Latitude: 29.68833351
Longitude: -95.31666565
System Status: ACTIVE

<i>Map Key</i>	<i>Number of Records</i>	<i>Direction</i>	<i>Distance (mi/ft)</i>	<i>Site</i>	<i>DB</i>
303	1 of 3	NW	4.53 / 23,932.60	FARMERS MARKET WASHATERIA TX	TCEQ WELL LOGS

Grid No: 65-13-6
Date Drilled: 10/12/1988
Owners Name: FARMERS MARKET WASHATERIA
County: HARRIS
Water Usage: INDUSTRIAL
Static Level: 260
Depth Drilled: 422
Latitude: 29.807276
Longitude: -95.381438

STATE OF TEXAS WATER WELL REPORT

1) OWNER: FARMERS MARKET WASHATERIA ADDR. 2216 AIRLINE DRIVE CITY: HOUSTON STATE: TX ZIP: 77055
2) LOCATION OF WELL: County: HARRIS miles in N direction from HOUSTON

LEGAL DESCRIPTION: SEE ATTACHED MAP: 00107
Section No.: Block No.: Township:
Abstract No.: Survey Name:
Distance and direction from two intersecting section or survey lines: 0165-13-8

3) TYPE OF WORK: NEW WELL 4) PROPOSED USE: INDUSTRIAL 5) DRILLING METHOD: MUD ROTARY

6) WELL LOG: 00107 DIAMETER OF HOLE 7) BOREHOLE METHOD:
DIAMETER FROM TO TWO STRING/LEAD SEAL
8.0 0 397 IF GRAVEL... FROM FT. TO FT.
5.0 397 422 FROM FT. TO FT.
DATE DRILLED: 10/12/88

8) CASING, BLANK PIPE, AND WELL SCREEN DATA:
FROM TO DESCRIPTION DIA NEW/USED DESCRIPTION FROM TO GAGE CASING SCREEN
0 4 SOIL 5.0 N P.V.C. S.D.R. 17 0 397
4 70 CLAY-WHITE 2.5 N STEEL, NEW, GALV. 391 399 LINER
70 140 CLAY-RED 2.5 N STAINLESS - ROD BASE 399 409 .012
140 160 CLAY-WHITE 2.5 N STAINLESS - ROD BASE 409 419 .010
160 208 SAND-TAN-.010-.012 2.5 N STEEL, NEW, GALV. 419 422 S.T.N.

9) CEMENTING DATA:
Cemented from 175 FT. TO 397 FT.
FT. TO FT.
Method used: PRESSURE-HALIBURTON
Cemented by: ALMEDA WATER WELL

10) SURFACE COMPLETION: SURFACE SLAB INST.
11) WATER LEVEL: STATIC LEVEL : 260 FT. DATE: 10/14/88 SEP 20 1989
ARTESIAN FLOW: 6PM. DATE:

12) PACKERS: TYPE DEPTH

----- TEXAS WATER COMMISSION

13) TYPE PUMP: SUBMERSIBLE 14) WELL TEST: JETTED
DEPTH TO PUMP: 336 YIELD: 60 GPM WITH FT DRAWDOWN AFTER HRS

15) WATER QUALITY: TYPE OF WATER: GOOD DEPTH OF STRATA: 422 NO CHEMICAL ANALYSIS MADE
NO STRATA OF UNDESIRABLE WATER PENETRATED

COMPANY NAME: ALMEDA WATER WELL SERVICE WATER WELL DRILLER'S LICENSE NO.: 843,2703,2843 : FOR TDWR USE ONLY
ADDRESS: P. O. BOX 266 CITY: MANVEL STATE: TX ZIP CODE: 77578 : WELL NO. 65-13-6
: LOCATED ON MAP

I HEREBY CERTIFY THAT THIS WELL WAS DRILLED BY ME (OR UNDER MY SUPERVISION) AND THAT EACH AND ALL OF THE STATEMENTS HEREIN ARE TRUE TO THE BEST OF MY KNOWLEDGE AND BELIEF. I UNDERSTAND THAT FAILURE TO COMPLETE ITEMS 1 THRU 12 WILL RESULT IN THE LOG(S) BEING RETURNED FOR COMPLETION AND RESUBMITTAL.

(signed) John A. Lyburn (signed) (REGISTERED DRILLER TRAINEE)
(LICENSED WATER WELL DRILLER) CWB

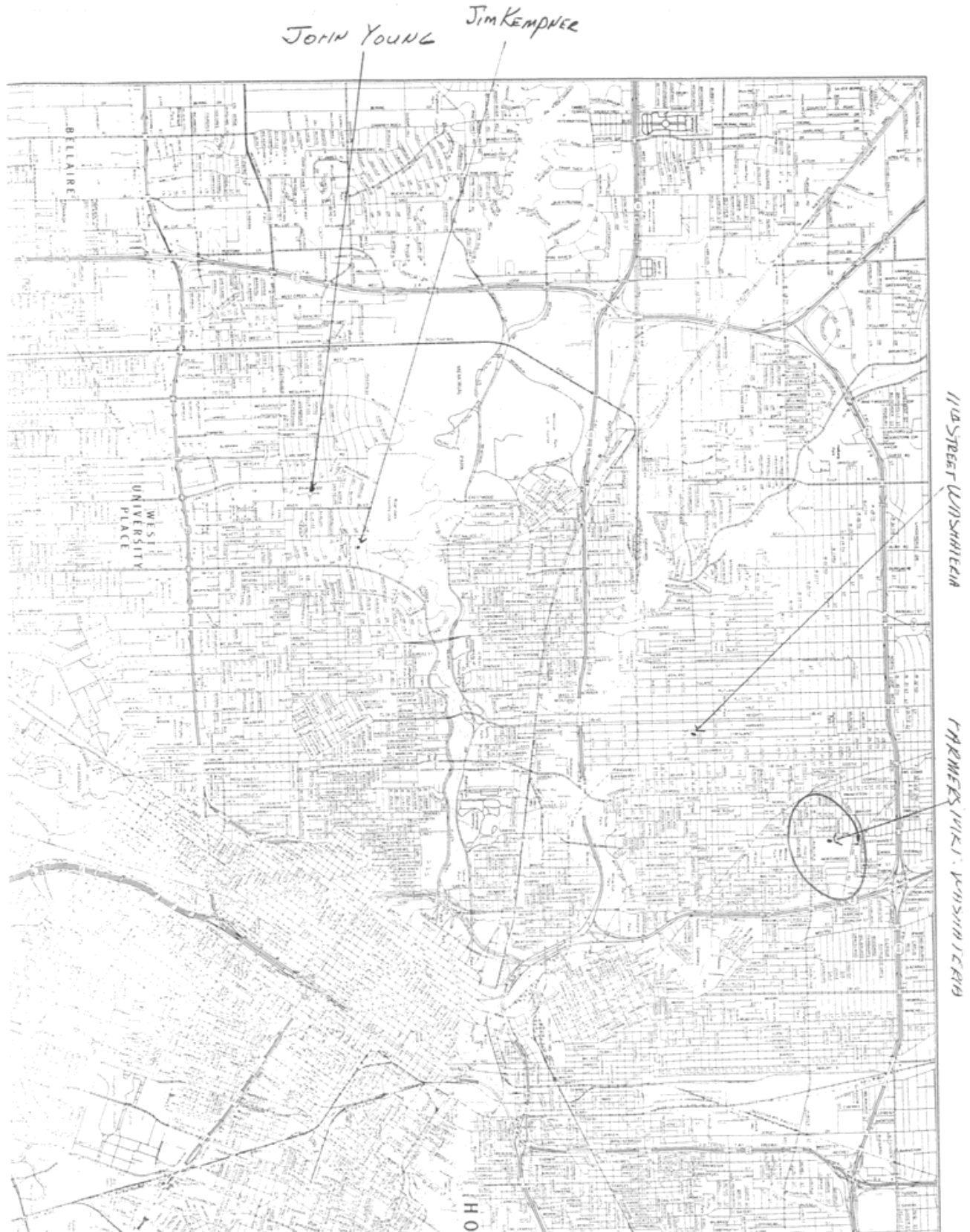

Map Key	Number of Records	Direction	Distance (mi/ft)	Site	DB
303	2 of 3	NW	4.53 / 23,932.60	Satgur Properties, Inc. TX	WW HARRIS GAL

Well ID:	7590	Diameter (inches):	5
Aggre Lead Well:	7590	Year Drilled:	1992
Permit No:	W2020-7590-212434-0	Depth Drilled:	320
Permit Start Date:	10/14/2020	Depth frm Surf(ft):	300
Permit End Dt:	6/30/2022	County:	H
Well Status:	O - Operable	Latitude:	29.807222
Regulatory Aarea:	2	Longitude:	-95.381388
Owner Name:	Satgur Properties, Inc.		
Billing Contact:	Alex Flores		
Billing Address:	7 Vieux Carre		
Billing Address 2:	NULL		
Billing City:	Missouri City		
Billing State:	TX		
Billing Zip:	77459		
Correspondence:	NULL		
Provision:	9 - Based on permitted allocation or 20% of total demand, whichever is smaller; F - Notice at time of permit issuance, one or more unresolved violations committed by the permittee have been referred to GM for compromise and settlement per Resolution No. 96-602. The issuance of the permit does not resolve or negate the violation(s) and permittee remains responsible for appropriate settlement or resolution of the violation(s).		
Water Usage:	D - Domestic/Commercial		

<i>Map Key</i>	<i>Number of Records</i>	<i>Direction</i>	<i>Distance (mi/ft)</i>	<i>Site</i>	<i>DB</i>
303	3 of 3	NW	4.53 / 23,932.60	USGS-294826095225301 TX	FED USGS

Vertical Accuracy Unit: feet
Reporting Agency: USGS Texas Water Science Center
Site Number: USGS-294826095225301
Station Name: LJ-65-13-629
Site Type: Well
Latitude: 29.807500000000000
Longitude: -95.38166670000000
Date Drilled: 19881012
Well Depth: 422
Well Depth Unit: ft
Well Hole Depth: 422
W Hole Depth Unit: ft
Formation Type: Chicot Aquifer, undifferentiated

<i>Map Key</i>	<i>Number of Records</i>	<i>Direction</i>	<i>Distance (mi/ft)</i>	<i>Site</i>	<i>DB</i>
304	1 of 2	NNE	4.53 / 23,942.22	SOUTH TEXAS KENWORTH IND TX	TCEQ WELL LOGS

Grid No: 65-14-5D
Date Drilled: 10/11/1973
Owners Name: SOUTH TEXAS KENWORTH IND
County: HARRIS
Water Usage: INDUSTRIAL
Static Level: 265
Depth Drilled: 476
Latitude: 29.809425
Longitude: -95.302703

and original copy by certified mail to the Texas Water Development Board, P. O. Box 13067, Austin, Texas 78711

State of Texas
WATER WELL #

For TWDB use only
Well No. 65-14-50
Located on map 1425
Received: 7/25/75
dlr

1) OWNER:
Person having well drilled South Texas Kenworth Ind. Address 6855 North Loop 610 Houston Texas
(Name) (Street or RFD) (City) (State)
Landowner Same Address 3333 Rauch St Houston Texas
(Name) (Street or RFD) (City) (State)

2) LOCATION OF WELL:
County Harris _____ miles in _____ direction from _____
(N.E., S.W., etc.) (Town)
Locate by sketch map showing landmarks, roads, creeks, highway number, etc.*
4155 455S
see map included
North ↑
(Use reverse side if necessary)

3) TYPE OF WORK (Check):
New Deepening Reconditioning Plugging

4) PROPOSED USE (Check):
 Industrial Municipal Irrigation Test Well Other

5) TYPE OF WELL (Check):
 Driven Dug Cable Jetted Bored

6) WELL LOG:
Diameter of hole 6 3/4 in. Depth drilled 451 ft. Depth of completed well 476 ft. Date drilled 10-11-73
All measurements made from 0 ft. above ground level.

From (ft.)	To (ft.)	Description and color of formation material
0	25	Yellow Clay
25	40	Red Clay
40	45	Sand
45	50	Yellow Clay
50	55	Sand
55	80	Red Clay
80	85	Sand
85	110	Red Clay
110	115	Sand
115	130	Blue Clay
130	160	Sand
160	170	Blue Clay

9) CASING:
Type: Old Steel Other
Cemented from 451 ft up ft. to _____ ft.
Diameter (inches) _____ Setting From (ft.) _____ To (ft.) _____ Casing To (ft.) _____
4 " 1 ft 451 ft 40

10) SCREEN:
Type Well Supplies Plastic Wrapped
Perforated Slotted
Diameter (inches) _____ Setting From (ft.) _____ To (ft.) _____ Slot Size _____
2 1/2 " 456 ft 476 ft 12 ga

7) COMPLETION (Check):
Screened Gravel packed Other
Under reamed Open Hole

8) WATER LEVEL:
Static level 265 ft. below land surface Date _____
Artesian pressure _____ lbs. per square inch Date _____
Depth to pump bowls, cylinder, jet, etc., 315 ft. below land surface.

11) WELL TESTS:
Was a pump test made? Yes No If yes, by whom? _____
Yield: _____ gpm with _____ ft. drawdown after _____ hrs.
Bailer test _____ gpm with _____ ft. drawdown after _____ hrs.
Artesian flow _____ gpm
Temperature of water _____

12) WATER QUALITY:
Was a chemical analysis made? Yes No
Did any strata contain undesirable water? Yes No
Type of water? _____ depth of strata _____

I hereby certify that this well was drilled by me (or under my supervision) and that each and all of the statements herein are true to the best of my knowledge and belief.

NAME C.A. Raymond, JR. Water Well Drillers Registration No. TDL-774
(Type or Print)
ADDRESS 10011 Airline DR. & Houston Texas
(Street or RFD) (City) (State)
(Signed) C.A. Raymond, Jr. Raymond WATER Well Drilling Inc.
(Water Well Driller) (Company Name)

Please attach electric log, chemical analysis, and other pertinent information, if available.

*Additional instructions on reverse side.

TWDBS-W04

2) LOCATION OF WELL:

The sketch showing the well location must be as accurate as possible, showing landmarks, in sufficient detail so that the well may be plotted on a General Highway Map of the county in which the well is located.

Reference points from which distances are measured and directions given should be of a permanent nature (e.g. highway intersections, center of towns, river and creek bridges, railroad crossings). The distance and direction from the nearest town should always be indicated.

When giving a legal description include a sketch showing location of the well within the described area, e.g. survey abstract.

Information furnished in Section 2) of the TWDBE-GW-53 is very important. Unless the well can be accurately located on a map the value of the other data contained in the Report is greatly reduced.

170 - 190	Gray Clay
190 - 215	Red Gray Clay
215 - 260	Gray Clay
260 - 275	Sand
275 - 285	Gray Blue Clay
285 - 300	Sand
300 - 340	Red Blue Clay
340 - 350	Red Gray Clay
350 - 360	Sand
360 - 410	Red Blue Clay
410 - 430	Red White Clay
430 - 435	Sand
435 - 455	Red Blue Clay with Shale
455 - 476	Sand

RECEIVED
NOV 4 1974
TEXAS WATER
DEVELOPMENT BOARD

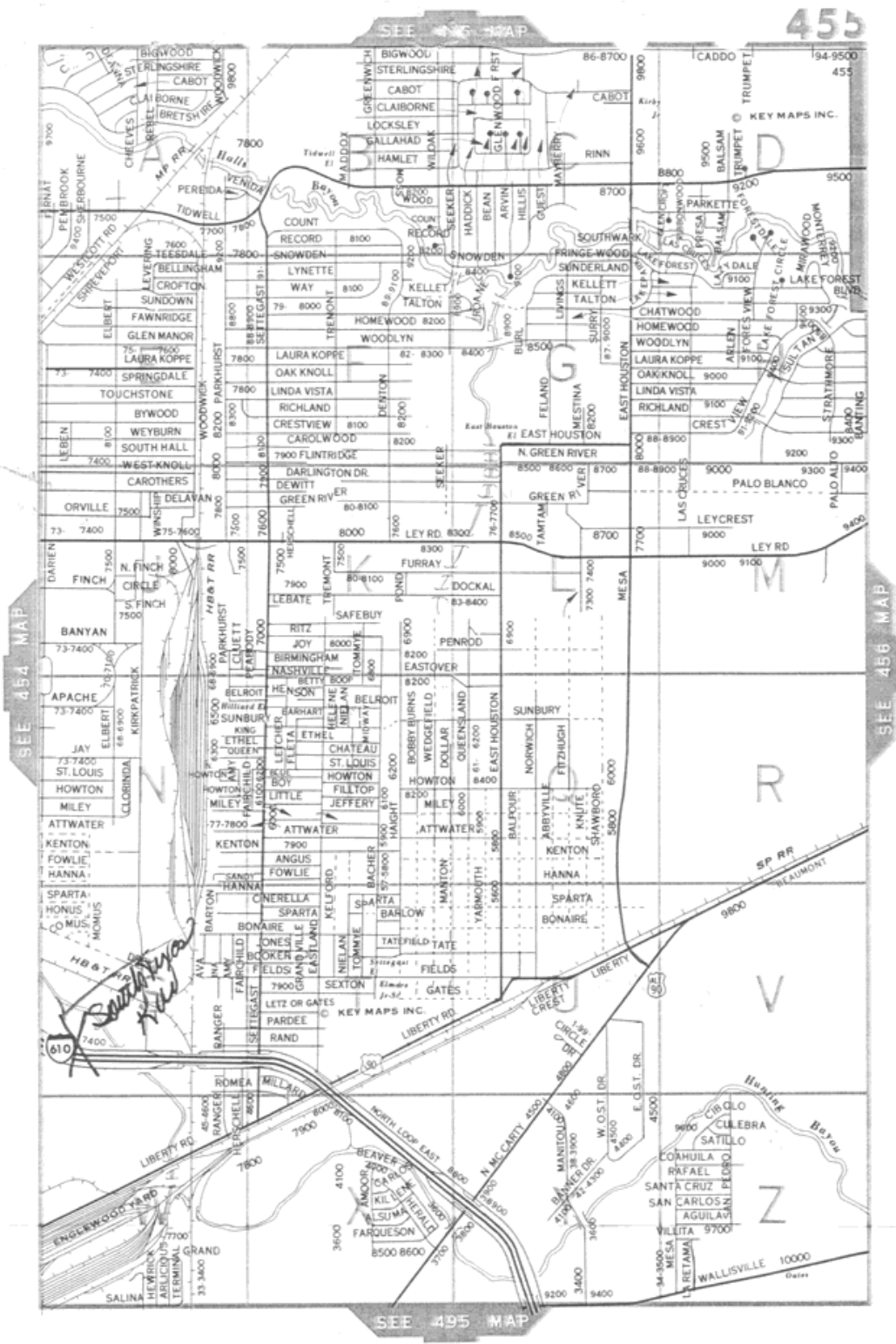

Map Key	Number of Records	Direction	Distance (mi/ft)	Site	DB
304	2 of 2	NNE	4.53 / 23,942.22	Cleveland Mack Sales/dba TX	WW HARRIS GAL

Well ID:	5259	Diameter (inches):	4
Aggre Lead Well:	5259	Year Drilled:	1988
Permit No:	W2001-5259-69040-0	Depth Drilled:	250
Permit Start Date:	7/1/2001	Depth frm Surf(ft):	0
Permit End Dt:	6/30/2002	County:	H
Well Status:	C - Capped	Latitude:	29.809166
Regulatory Aarea:	2	Longitude:	-95.302777
Owner Name:	Cleveland Mack Sales/dba		
Billing Contact:	Keitha Dorr		
Billing Address:	6855 N. Loop 610 East		
Billing Address 2:	NULL		
Billing City:	Houston		
Billing State:	TX		
Billing Zip:	77028		
Correspondence:	Performance Truck		
Provision:	T - Requirement that the permittee must reduce its reliance on groundwater in accordance with requirements of the District Plan is suspended for term of permit.		
Water Usage:	P - Public Supply		

<i>Map Key</i>	<i>Number of Records</i>	<i>Direction</i>	<i>Distance (mi/ft)</i>	<i>Site</i>	<i>DB</i>
305	1 of 1	ESE	4.53 / 23,943.74	Signal Oil and Gas TX	GWDB

Well Rep Track No:

State Well NO:

6522310

Owner Name:

Signal Oil and Gas

Drilling Start Dt:

Drilling Month:

Drilling Day:

Drilling Year:

1955

Well Depth:

1168

Well Usage:

Unused

Water Level Status:

Latitude:

29.7222220

Longitude:

-95.2719440

Data Source:

Groundwater Database (GWDB) Reports; GIS shapefile of GWDB well locations

Well Info Report:

<https://www3.twdb.texas.gov/apps/waterdatainteractive//GetReports.aspx?Num=6522310&Type=GWDB>

Document Link:

<https://www3.twdb.texas.gov/apps/waterdatainteractive//GetScannedImage.aspx?Num=6522310&Cnty=Harris>

<i>Map Key</i>	<i>Number of Records</i>	<i>Direction</i>	<i>Distance (mi/ft)</i>	<i>Site</i>	<i>DB</i>
306	1 of 2	NNE	4.54 / 23,944.95	MCNAIR TRUCK RENTAL TX	TCEQ WELL LOGS

Grid No: 65-14-9A
Date Drilled: 03/23/1974
Owners Name: MCNAIR TRUCK RENTAL
County: HARRIS
Water Usage: INDUSTRIAL
Static Level: 265
Depth Drilled: 501
Latitude: 29.80992
Longitude: -95.304305

65-149A

Send original copy by certified mail to the Texas Water Development Board, P. O. Box 13087, Austin, Texas 78711

State of Texas
WATER WELL REPORT

For TWDB use only
Well No. 65-14-9A
Located on map Y-1
Received: 2/21

1) OWNER:
Person having well drilled McNair Truck Rental Address 2040 N. Loop East Houston Texas
(Name) (Street or RFD) (City) (State)
Landowner Same Address Same
(Name) (Street or RFD) (City) (State)

2) LOCATION OF WELL:
County Harris miles in _____ direction from _____
(N.E., S.W., etc.) (Town)
Locate by sketch map showing landmarks, roads, creeks, highway number, etc.*
OR
Give legal location with distances and directions from adjacent sections or survey lines.
Labor _____ League _____
Block _____ Survey _____
Abstract No. _____
(NW¼ NE¼ SW¼ SE¼) of Section _____

3) TYPE OF WORK (Check):
 ~~Reconditioning~~ Deepening
 ~~Plugging~~ Plugging
4) PROPOSED USE (Check):
 ~~Irrigation~~ Industrial Municipal
 Irrigation Test Well Other
5) TYPE OF WELL (Check):
 ~~Driven~~ Driven Dug
 ~~Cable~~ Cable Jetted Bored

6) WELL LOG:
Diameter of hole 6 3/4 in. Depth drilled 501 ft ft. Depth of completed well 526 ft ft. Date drilled 3-23-74
All measurements made from 0 ft. above ground level.

From (ft.)	To (ft.)	Description and color of formation material
0	5	Fill
5	45	Red Yellow Clay
45	50	Sand
50	65	Red Clay
65	75	Sand
75	85	Brown Clay
85	100	Red Clay
100	125	Blue Clay
125	150	Sand
150	160	Blue Clay
160	190	Gray Clay
190	200	Sand

9) CASING:
Type: Old Steel Other _____
Cemented from 501 ft up ft. to _____ ft.
Diameter (inches) _____ Setting From (ft.) To (ft.) Gage _____
4" 1 ft 501 ft 40

10) SCREEN:
Type Well Supplies Plastic Wrapped
Perforated _____ Slotted _____
Diameter (inches) _____ Setting From (ft.) To (ft.) Slot Size _____
2 1/2" 506 ft 526 ft 14

7) COMPLETION (Check):
 ~~Gravel packed~~ Gravel packed Other _____
 Under reamed Open Hole

11) WELL TESTS:
Was a pump test made? Yes No _____ If yes, by whom? _____
Yield: _____ gpm with _____ ft. drawdown after _____ hrs.
Bailer test _____ gpm with _____ ft. drawdown after _____ hrs.
Artesian flow _____ gpm
Temperature of water _____

12) WATER QUALITY:
Was a chemical analysis made? Yes No _____
Did any strata contain undesirable water? Yes _____ No _____
Type of water? _____ depth of strata _____

I hereby certify that this well was drilled by me (or under my supervision) and that each and all of the statements herein are true to the best of my knowledge and belief.

NAME C. A. Raymond Jr Water Well Drillers Registration No. 774
(Type or Print)
ADDRESS 10011 Airline Houston TEXAS
(Street or RFD) (City) (State)
(Signed) C. A. Raymond Jr Raymond Water Wells
(Water Well Driller) (Company Name)

Please attach electric log, chemical analysis, and other pertinent information, if available.

*Additional instructions on reverse side.

08EWD*

2) LOCATION OF WELL:

The sketch showing the well location must be as accurate as possible, showing landmarks, in sufficient detail so that the well may be plotted on a General Highway Map of the county in which the well is located.

Reference points from which distances are measured and directions given should be of a permanent nature (e.g. highway intersections, center of towns, river and creek bridges, railroad crossings). The distance and direction from the nearest town should always be indicated.

When giving a legal description include a sketch showing location of the well within the described area, e.g. survey abstract.

Information furnished in Section 2) of the TWBE-GW-53 is very important. Unless the well can be accurately located on a map the value of the other data contained in the Report is greatly reduced.

- 200 225 Gray Clay
- 225 230 Sand
- 230 240 Red Blue Clay
- 240 250 Sand
- 250 275 Red Blue Clay
- 275 285 Sand
- 285 315 Red Gray Clay
- 315 320 Sand
- 320 350 Red Gray Clay
- 350 385 Red Blue Clay
- 385 395 Sand
- 395 445 Red Blue Clay
- 445 460 Sand
- 460 465 Red Blue Clay
- 465 525 Sand

454

RECEIVED
4 1974
AS WATER
PLUMB BOARD

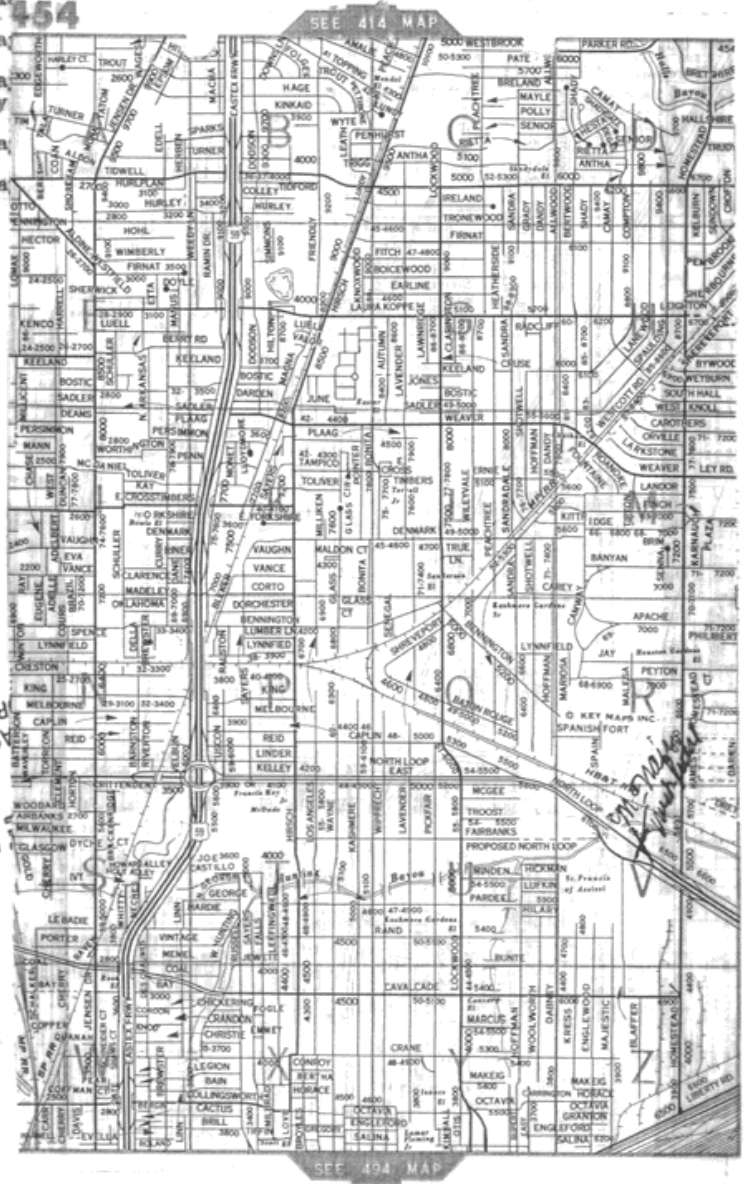

Map Key	Number of Records	Direction	Distance (mi/ft)	Site	DB
306	2 of 2	NNE	4.54 / 23,944.95	Sunbelt Hunting Bayou, LP TX	WW HARRIS GAL

Well ID:	5279	Diameter (inches):	4
Aggre Lead Well:	5279	Year Drilled:	1962
Permit No:	W2019-5279-203932-0	Depth Drilled:	200
Permit Start Date:	7/1/2019	Depth frm Surf(ft):	60
Permit End Dt:	6/30/2024	County:	H
Well Status:	O - Operable	Latitude:	29.810277
Regulatory Aarea:	2	Longitude:	-95.304722
Owner Name:	Sunbelt Hunting Bayou, LP		
Billing Contact:	Bobbie Faulkner		
Billing Address:	1263 US Highwwy 59 North		
Billing Address 2:	NULL		
Billing City:	Cleveland		
Billing State:	TX		
Billing Zip:	77328		
Correspondence:	NULL		
Provision:	NULL		
Water Usage:	D - Domestic/Commercial		

<i>Map Key</i>	<i>Number of Records</i>	<i>Direction</i>	<i>Distance (mi/ft)</i>	<i>Site</i>	<i>DB</i>
307	1 of 1	WSW	4.55 / 24,037.23	TOM TAYLOR TX	TCEQ WELL LOGS

Grid No: 65-21-3
Date Drilled: 07/25/1986
Owners Name: TOM TAYLOR
County: HARRIS
Water Usage: OTHER
Static Level: NOT REPORTED
Depth Drilled: 200
Latitude: 29.724144
Longitude: -95.409792

19 mi WIEL

State of Texas
WATER WELL REPORT
Texas Water Well Drillers Board
P. O. Box 13087
Austin, Texas 78711

ATTENTION OWNER: Confidentiality Privilege Notice on Reverse Side

1) OWNER TOM TAYLOR (Name) Address 2188 ALBANS HOUSTON TX 77005 (Street or RFD) (City) (State) (Zip)

2) LOCATION OF WELL: County HARRIS miles in _____ direction from IN HOUSTON (Town)

3) TYPE OF WORK (Check):
 New Well Deepening Reconditioning Plugging
 Domestic Industrial Monitor Public Supply Irrigation Test Well Injection Other

4) PROPOSED USE (Check):
 Domestic Industrial Monitor Public Supply Irrigation Test Well Injection Other

5) DRILLING METHOD (Check):
 Mud Rotary Air Hammer Jetted Bored
 Air Rotary Cable Tool Other

6) WELL LOG:
 Date Drilling: Started 7-3 1986 Completed 7-25 1986
 DIAMETER OF HOLE: Dia. (in.) From (ft.) To (ft.)
 Surface 1 1 200

7) BOREHOLE COMPLETION:
 Open Hole Straight Wall Underreamed
 Gravel Packed Other

8) CASING, BLANK PIPE, AND WELL SCREEN DATA:

From (ft.)	To (ft.)	Description and color of formation material	Dia. (in.)	New or Used	Steel, Plastic, etc. Perf., Slotted, etc. Screen Mgt., if commercial	Setting (ft.)		Gage Casing Screen
						From	To	
1	35	Black Clay/Sand						
35	200	Red/white clay			Polybutylene			

9) CEMENTING DATA [Rule 319.44(b)]
 Cemented from 0'6" ft. to 10 ft. No. of Sacks Used 12
 Method used wet
 Cemented by Jacob Schaefer

10) SURFACE COMPLETION
 Specified Surface Slab Installed [Rule 319.44(c)]
 Pitless Adapter Used [Rule 319.44(d)]
 Approved Alternative Procedure Used [Rule 319.71]

11) WATER LEVEL:
 Static level NA ft. below land surface Date _____
 Artesian flow _____ gpm. Date _____

12) PACKERS: NA Type _____ Depth _____

13) TYPE PUMP:
 Turbine Other Submersible Cylinder
 Depth to pump bowls, cylinder, jet, etc., _____ ft.

14) WELL TESTS:
 Type Test: Pump Bailor Jetted Estimated
 Yield: _____ gpm with _____ ft. drawdown after _____ hrs.

15) WATER QUALITY:
 Did you knowingly penetrate any strata which contained undesirable water? Yes No
 If yes, submit "REPORT OF UNDESIRABLE WATER"
 Type of water? _____ Depth of strata _____
 Was a chemical analysis made? Yes No

I hereby certify that this well was drilled by me (or under my supervision) and that each and all of the statements herein are true to the best of my knowledge and belief. I understand that failure to complete items 1 thru 12 will result in the log(s) being returned for completion and resubmittal.

COMPANY NAME Snowman's Drilling (Type or Print) Water Well Driller's License No. 026231
 ADDRESS 17330 Heritage Bay Dr (Street or RFD) Webster (City) TX (State) 77598 (Zip)
 (Signed) Jacob Schaefer (Licensed Water Well Driller) (Signed) _____ (Registered Driller Trainee)

Please attach electric log, chemical analysis, and other pertinent information, if available. For TWC use only Well No. 6521-3 Located on map _____

C-0392 (Rev. 06-10-85) TEXAS WATER COMMISSION COPY

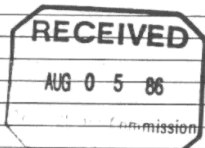

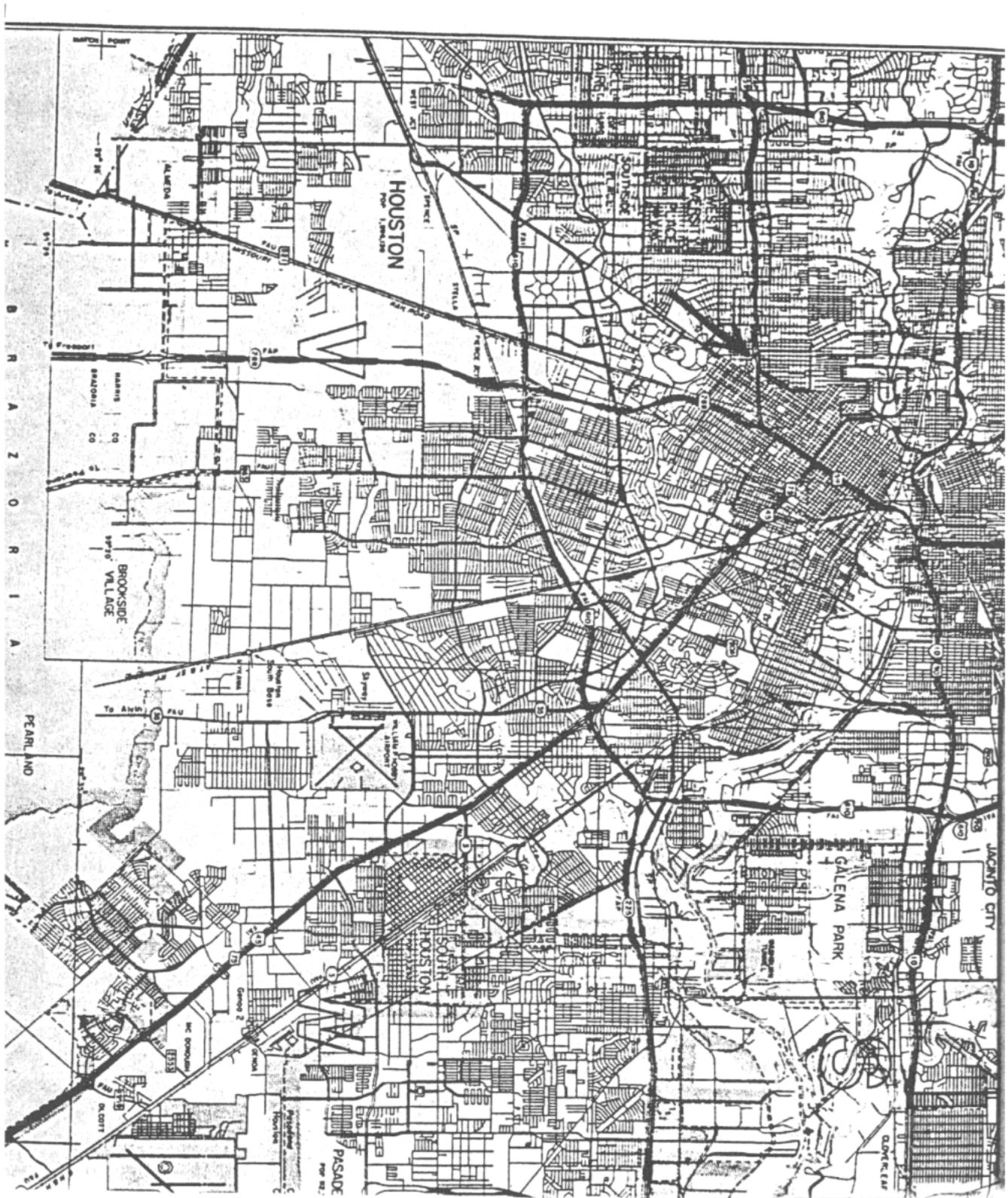

<i>Map Key</i>	<i>Number of Records</i>	<i>Direction</i>	<i>Distance (mi/ft)</i>	<i>Site</i>	<i>DB</i>
308	1 of 1	SSE	4.56 / 24,060.08	MR BOB AUDERER TX	TCEQ WELL LOGS

Grid No: 65-22-9D
Date Drilled: 07/17/1976
Owners Name: MR BOB AUDERER
County: HARRIS
Water Usage: DOMESTIC
Static Level: 7
Depth Drilled: 104
Latitude: 29.68605
Longitude: -95.324917

Dep

Send original copy by certified mail to the Texas Water Development Board, P. O. Box 13087, Austin, Texas 78711
 State of Texas
 WATER WELL REPORT
 For TWDB use only
 Well No. 65-22-9D
 Located on map yes
 Received: 78 yes
all

1) OWNER:
 Person having well drilled Mr. Bob Auderer (Name) Address 6042 Southlea Houston, Texas 77031 (Street or RFD) (City) (State)
 Landowner Same (Name) Address _____ (Street or RFD) (City) (State)

2) LOCATION OF WELL:
 County City of Houston HARRIS Co. miles in _____ direction from _____ (Town)
 (N.E., S.W., etc.)
 Locate by sketch map showing landmarks, roads, creeks, highway number, etc.*
 Enclosed Map on 65-32-1B
 North ↑
 (Use reverse side if necessary)
 Give legal location with distances and directions from adjacent sections or survey lines.
 Labor _____ League _____
 Block _____ Survey _____
 Abstract No. _____
 (NW¼ NE¼ SW¼ SE¼) of Section _____

3) TYPE OF WORK (Check):
 New Well Deepening
 Reconditioning Plugging
 4) PROPOSED USE (Check):
 Domestic Industrial Municipal
 Irrigation Test Well Other
 5) TYPE OF WELL (Check):
 Rotary Driven Dug
 Cable Jetted Bored

6) WELL LOG:
 Diameter of hole 4½ in. Depth drilled 104 ft. Depth of completed well 104 ft. Date drilled 7-17-76
 All measurements made from 0 ft. above ground level.

From (ft.)	To (ft.)	Description and color of formation material
0	12	Topsoil & Clay
12	19	White Sand
19	45	Red Clay
45	73	Red Sand
73	75	Blue Clay
75	104	Black & White Sand

9) CASING:
 Type: Old New Steel Plastic Other
 Cemented from _____ ft. to _____ ft.
 Diameter (inches) _____ Setting From (ft.) _____ To (ft.) _____ Gage _____
2 0 94 40

10) SCREEN:
 Type: Evenflo
 Perforated Plastic Wrapped Slotted
 Diameter (inches) _____ Setting From (ft.) _____ To (ft.) _____ Slot Size _____
2 94 104 8

7) COMPLETION (Check):
 Straight wall Gravel packed Other
 Under reamed Open Hole
 8) WATER LEVEL:
 Static level 7 ft. below land surface Date 7-17-76
 Artesian pressure _____ lbs. per square inch Date _____
 Depth to pump bowls, cylinder, jet, etc., _____ ft. below land surface.

11) WELL TESTS:
 Was a pump test made? Yes No If yes, by whom? _____
 Yield: _____ gpm with _____ ft. drawdown after _____ hrs.
 Bailer test _____ gpm with _____ ft. drawdown after _____ hrs.
 Artesian flow _____ gpm
 Temperature of water _____

12) WATER QUALITY:
 Was a chemical analysis made? Yes No
 Did any strata contain undesirable water? Yes No
 Type of water? Fresh depth of strata 29 ft.

I hereby certify that this well was drilled by me (or under my supervision) and that each and all of the statements herein are true to the best of my knowledge and belief.

NAME Harry Ray Heyne Water Well Drillers Registration No. 1339
 (Type or Print)
 ADDRESS Route 1 Box 217 Manvel, Texas 77578
 (Street or RFD) (City) (State)
 (Signed) Harry Heyne Heyne's Drilling & Water Well Service
 (Water Well Driller) (Company Name)

Please attach electric log, chemical analysis, and other pertinent information, if available.

*Additional instructions on reverse side.

TWDBE-WD-6

<i>Map Key</i>	<i>Number of Records</i>	<i>Direction</i>	<i>Distance (mi/ft)</i>	<i>Site</i>	<i>DB</i>
309	1 of 1	ENE	4.59 / 24,232.76	Houston L & P Co. TX	GWDB

Well Rep Track No:

State Well NO:

6514921

Owner Name:

Houston L & P Co.

Drilling Start Dt:

Drilling Month:

6

Drilling Day:

7

Drilling Year:

1966

Well Depth:

387

Well Usage:

Domestic

Water Level Status:

Latitude:

29.7758330

Longitude:

-95.2691670

Data Source:

Groundwater Database (GWDB) Reports; GIS shapefile of GWDB well locations

Well Info Report:

<https://www3.twdb.texas.gov/apps/waterdatainteractive//GetReports.aspx?Num=6514921&Type=GWDB>

Document Link:

<https://www3.twdb.texas.gov/apps/waterdatainteractive//GetScannedImage.aspx?Num=6514921&Cnty=Harris>

Map Key	Number of Records	Direction	Distance (mi/ft)	Site	DB
310	1 of 1	NNE	4.59 / 24,237.64	Texas Oilfield Equip. Co. TX	GWDB

Well Rep Track No:
State Well NO: 6514516
Owner Name: Texas Oilfield Equip. Co.
Drilling Start Dt:
Drilling Month: 4
Drilling Day: 3
Drilling Year: 1965
Well Depth: 329
Well Usage: Domestic
Water Level Status:
Latitude: 29.8125010
Longitude: -95.3069450
Data Source: Groundwater Database (GWDB) Reports; GIS shapefile of GWDB well locations
Well Info Report: <https://www3.twdb.texas.gov/apps/waterdatainteractive//GetReports.aspx?Num=6514516&Type=GWDB>
Document Link: <https://www3.twdb.texas.gov/apps/waterdatainteractive//GetScannedImage.aspx?Num=6514516&Cnty=Harris>

<i>Map Key</i>	<i>Number of Records</i>	<i>Direction</i>	<i>Distance (mi/ft)</i>	<i>Site</i>	<i>DB</i>
311	1 of 2	NNE	4.60 / 24,264.50	WOMBLE CO INC TX	TCEQ WELL LOGS

Grid No: 65-14-5
Date Drilled: 08/29/2000
Owners Name: WOMBLE CO INC
County: HARRIS
Water Usage: COMMERCIAL
Static Level: 230
Depth Drilled: 468
Latitude: 29.811459
Longitude: -95.305489

Send original copy by certified return receipt requester to: TDLR, P.O. Box 12157, Austin, TX 78711

ATTENTION OWNER: Confidentiality Privilege Notice on reverse side of Well Owner's copy (pink)		State of Texas WELL REPORT		Texas Department of Licensing & Regulation P.O. Box 12157 Austin, TX 78711 512-463-7880																																																						
1) OWNER <u>WOMBLE Co. Inc.</u> ADDRESS <u>5875 Kelly ST. Houston, TX, 77026</u> <small>(Name) (Street or RFD) (City) (State) (Zip)</small>		2) ADDRESS OF WELL'S LOCATION: <u>5875 Kelly ST. Houston, TX, 77026</u> <small>(Street, RFD or other) (City) (State) (Zip)</small>		Long. _____ Lat. _____ Grid # <u>65-14-5</u>																																																						
3) TYPE OF WORK (Check): <input checked="" type="checkbox"/> New Well <input type="checkbox"/> Deepening <input type="checkbox"/> Reconditioning <input type="checkbox"/> Plugging		(4) PROPOSED USE (Check): <input type="checkbox"/> Monitor <input type="checkbox"/> Environmental Soil Boring <input type="checkbox"/> Domestic <input type="checkbox"/> Industrial <input type="checkbox"/> Irrigation <input type="checkbox"/> Injection <input type="checkbox"/> Public Supply <input type="checkbox"/> De-watering <input type="checkbox"/> Testwell If Public Supply well, were plans submitted to the TNRCC? <input type="checkbox"/> Yes <input type="checkbox"/> No <input checked="" type="checkbox"/> Commercial		5) _____																																																						
6) WELL LOG: Date Drilling: _____ Started <u>8-25-00</u> Completed <u>8-29-00</u>		DIAMETER OF HOLE <table border="1" style="width:100%; border-collapse: collapse;"> <tr> <th style="width: 20%;">Dia. (in.)</th> <th style="width: 20%;">From (ft.)</th> <th style="width: 20%;">To (ft.)</th> </tr> <tr> <td style="text-align: center;">8</td> <td style="text-align: center;">Surface</td> <td style="text-align: center;">468</td> </tr> </table>		Dia. (in.)	From (ft.)	To (ft.)	8	Surface	468	7) DRILLING METHOD (Check): <input type="checkbox"/> Driven <input type="checkbox"/> Air Rotary <input checked="" type="checkbox"/> Mud Rotary <input type="checkbox"/> Bored <input type="checkbox"/> Air Hammer <input type="checkbox"/> Cable Tool <input type="checkbox"/> Jetted <input type="checkbox"/> Other _____																																																
Dia. (in.)	From (ft.)	To (ft.)																																																								
8	Surface	468																																																								
<table border="1" style="width:100%; border-collapse: collapse;"> <thead> <tr> <th style="width: 15%;">From (ft.)</th> <th style="width: 15%;">To (ft.)</th> <th style="width: 70%;">Description and color of formation material</th> </tr> </thead> <tbody> <tr><td>0-30</td><td></td><td>BLACK CLAY</td></tr> <tr><td>30-90</td><td></td><td>RED SAND</td></tr> <tr><td>90-180</td><td></td><td>CLAY, ROCK</td></tr> <tr><td>180-260</td><td></td><td>SAND</td></tr> <tr><td>260-340</td><td></td><td>SHALE, CLAY</td></tr> <tr><td>340-400</td><td></td><td>SAND</td></tr> <tr><td>400-435</td><td></td><td>SHALE CLAY</td></tr> <tr><td>435-468</td><td></td><td>SAND</td></tr> </tbody> </table>		From (ft.)	To (ft.)	Description and color of formation material	0-30		BLACK CLAY	30-90		RED SAND	90-180		CLAY, ROCK	180-260		SAND	260-340		SHALE, CLAY	340-400		SAND	400-435		SHALE CLAY	435-468		SAND	8) Borehole Completion (Check): <input type="checkbox"/> Open Hole <input type="checkbox"/> Straight Wall <input type="checkbox"/> Underreamed <input type="checkbox"/> Gravel Packed <input checked="" type="checkbox"/> Other <u>2-String</u> If Gravel Packed give interval from _____ ft. to _____ ft.		CASING, BLANK PIPE, AND WELL SCREEN DATA: <table border="1" style="width:100%; border-collapse: collapse;"> <thead> <tr> <th rowspan="2">Dia. (in.)</th> <th rowspan="2">New or Used</th> <th rowspan="2">Steel, Plastic, etc. Perf., Slotted, etc. Screen Mfg., if commercial</th> <th colspan="2">Setting (ft.)</th> <th rowspan="2">Gage Casting Screen</th> </tr> <tr> <th>From</th> <th>To</th> </tr> </thead> <tbody> <tr> <td>5 1/2</td> <td>N</td> <td>CASING</td> <td>440</td> <td>0</td> <td>SDR17</td> </tr> <tr> <td>4 1/2</td> <td>N</td> <td>TOWER</td> <td>440</td> <td>420</td> <td>SH40</td> </tr> <tr> <td>2 1/2</td> <td>N</td> <td>SCREEN</td> <td>448</td> <td>440</td> <td>012</td> </tr> </tbody> </table>		Dia. (in.)	New or Used	Steel, Plastic, etc. Perf., Slotted, etc. Screen Mfg., if commercial	Setting (ft.)		Gage Casting Screen	From	To	5 1/2	N	CASING	440	0	SDR17	4 1/2	N	TOWER	440	420	SH40	2 1/2	N	SCREEN	448	440	012
From (ft.)	To (ft.)	Description and color of formation material																																																								
0-30		BLACK CLAY																																																								
30-90		RED SAND																																																								
90-180		CLAY, ROCK																																																								
180-260		SAND																																																								
260-340		SHALE, CLAY																																																								
340-400		SAND																																																								
400-435		SHALE CLAY																																																								
435-468		SAND																																																								
Dia. (in.)	New or Used	Steel, Plastic, etc. Perf., Slotted, etc. Screen Mfg., if commercial	Setting (ft.)		Gage Casting Screen																																																					
			From	To																																																						
5 1/2	N	CASING	440	0	SDR17																																																					
4 1/2	N	TOWER	440	420	SH40																																																					
2 1/2	N	SCREEN	448	440	012																																																					
(Use reverse side of Well Owner's copy, if necessary)		9) CEMENTING DATA Cemented from <u>440</u> ft. to <u>0</u> ft. No. of sacks used <u>28</u> <u>0</u> ft. to <u>15</u> ft. No. of sacks used <u>12</u> Method used <u>HALIDARTON</u> Cemented by <u>RWA</u> Distance to septic system field lines or other concentrated contamination <u>4 1/2</u> ft. Method of verification of above distance <u>OWNER</u>		10) SURFACE COMPLETION <input type="checkbox"/> Specified Surface Slab Installed <input checked="" type="checkbox"/> Specified Steel Sleeve Installed <input type="checkbox"/> Pitless Adapter Used <input type="checkbox"/> Approved Alternative Procedure Used																																																						
13) <input type="checkbox"/> Well plugged within 48 hours Casing left in well: _____ Cement/bentonite placed in well: _____ Sacks used: _____ <table border="1" style="width:100%; border-collapse: collapse;"> <thead> <tr> <th style="width: 15%;">From (ft)</th> <th style="width: 15%;">To (ft)</th> <th style="width: 15%;">From (ft)</th> <th style="width: 15%;">To (ft)</th> <th style="width: 15%;">Sacks used:</th> </tr> </thead> <tbody> <tr><td> </td><td> </td><td> </td><td> </td><td> </td></tr> </tbody> </table>		From (ft)	To (ft)	From (ft)	To (ft)	Sacks used:						11) WATER LEVEL: Static level <u>230</u> ft. below land surface Date <u>8-29-00</u> Artesian flow _____ gpm. Date _____																																														
From (ft)	To (ft)	From (ft)	To (ft)	Sacks used:																																																						
14) TYPE PUMP: <input type="checkbox"/> Turbine <input type="checkbox"/> Jet <input checked="" type="checkbox"/> Submersible <input type="checkbox"/> Cylinder <input type="checkbox"/> Other _____ Depth to pump bowls, cylinder, jet, etc., <u>336</u> ft.		12) PACKERS: _____ Type <u>K</u> Depth <u>420</u>		15) WELL TESTS: Type test: <input type="checkbox"/> Pump <input type="checkbox"/> Bailer <input checked="" type="checkbox"/> Jetted <input type="checkbox"/> Estimated Yield: _____ gpm with _____ ft. drawdown after _____ hrs.																																																						
16) WATER QUALITY: Did you knowingly penetrate any strata which contained undesirable constituents? <input type="checkbox"/> Yes <input checked="" type="checkbox"/> No If yes, submit "REPORT OF UNDESIRABLE WATER" Type of water? _____ Depth of strata _____ Was a chemical analysis made? <input type="checkbox"/> Yes <input type="checkbox"/> No		I certify that I drilled this well (or the well was drilled under my direct supervision) and that each and all of the statements herein are true and correct. I understand that failure to complete items 1 thru 16 will result in the log(s) being returned for completion and resubmittal.		COMPANY NAME <u>ROBINSON WATER WELL SERVICE, INC.</u> WELL DRILLER'S LICENSE NO. <u>54211 PKW</u> <small>(Type or print)</small>																																																						
ADDRESS <u>1819 W. MONTGOMERY RO.</u> <u>HOUSTON, TX. 77056</u> <small>(Street or RFD) (City) (State) (Zip)</small>		(Signed) <u>David Helmer</u> (Signed) _____ <small>(Licensed Well Driller) (Registered Driller Trainee)</small>		Please attach electric log, chemical analysis, and other pertinent information, if available.																																																						

TDLR FORM 001VWWD (4/98)

White - TDLR Yellow - DRILLER Pink - WELL OWNER

Map Key	Number of Records	Direction	Distance (mi/ft)	Site	DB
311	2 of 2	NNE	4.60 / 24,264.50	Womble Company, Inc. TX	WW HARRIS GAL

Well ID:	8282	Diameter (inches):	5
Aggre Lead Well:	8282	Year Drilled:	2000
Permit No:	WP2023-111340	Depth Drilled:	400
Permit Start Date:	7/1/2023	Depth frm Surf(ft):	380
Permit End Dt:	6/30/2024	County:	H
Well Status:	2 - No electric or plumbing	Latitude:	29.811944
Regulatory Aarea:	2	Longitude:	-95.307222
Owner Name:	Womble Company, Inc.		
Billing Contact:	Joseph Hroch		
Billing Address:	12821 Industrial Rd.		
Billing Address 2:	NULL		
Billing City:	Houston		
Billing State:	TX		
Billing Zip:	77015		
Correspondence:	NULL		
Provision:	9 - Based on permitted allocation or 20% of total demand, whichever is smaller		
Water Usage:	D - Domestic/Commercial		

<i>Map Key</i>	<i>Number of Records</i>	<i>Direction</i>	<i>Distance (mi/ft)</i>	<i>Site</i>	<i>DB</i>
312	1 of 1	NNE	4.60 / 24,265.16	Peterbuilt Truck Co. TX	GWDB

Well Rep Track No:

State Well NO:

6514515

Owner Name:

Peterbuilt Truck Co.

Drilling Start Dt:

Drilling Month:

Drilling Day:

Drilling Year:

1964

Well Depth:

327

Well Usage:

Industrial

Water Level Status:

Latitude:

29.8130560

Longitude:

-95.3088890

Data Source:

Groundwater Database (GWDB) Reports; GIS shapefile of GWDB well locations

Well Info Report:

<https://www3.twdb.texas.gov/apps/waterdatainteractive//GetReports.aspx?Num=6514515&Type=GWDB>

Document Link:

<https://www3.twdb.texas.gov/apps/waterdatainteractive//GetScannedImage.aspx?Num=6514515&Cnty=Harris>

Map Key	Number of Records	Direction	Distance (mi/ft)	Site	DB
313	1 of 1	W	4.60 / 24,273.51	Klaes, Daniel TX	WW HARRIS GAL

Well ID:	12419	Diameter (inches):	4
Aggre Lead Well:	12419	Year Drilled:	201
Permit No:	W2013-12419-164894-0	Depth Drilled:	65
Permit Start Date:	6/12/2013	Depth frm Surf(ft):	55
Permit End Dt:	6/12/2013	County:	H
Well Status:	N - Not Drilled	Latitude:	29.753611
Regulatory Aarea:	2	Longitude:	-95.417222
Owner Name:	Klaes, Daniel		
Billing Contact:	Danny Klaes		
Billing Address:	3100 Edloe St., Suite 300		
Billing Address 2:	NULL		
Billing City:	Houston		
Billing State:	TX		
Billing Zip:	77027		
Correspondence:	NULL		
Provision:	NULL		
Water Usage:	R - Residential (Single Family) Irrigation		

<i>Map Key</i>	<i>Number of Records</i>	<i>Direction</i>	<i>Distance (mi/ft)</i>	<i>Site</i>	<i>DB</i>
314	1 of 1	N	4.61 / 24,334.34	PAUL S WAHLBERG TX	TCEQ WELL LOGS

Grid No: 65-14-4B
Date Drilled: 03/20/1978
Owners Name: PAUL S WAHLBERG
County: HARRIS
Water Usage: DOMESTIC
Static Level: NO PUMP
Depth Drilled: 197
Latitude: 29.818327
Longitude: -95.329573

4B *Dupa*

Send original copy by certified mail to the Texas Water Development Board P. O. Box 13087 Austin, Texas 78711

State of Texas

WATER WELL REPORT

For TWDB use only Well No. 65-12-4B Located on map 145 Received: 7/21

1) OWNER: Person having well drilled Paul S. Wahlberg Address 4717 King St. Hou. Tx.
 Landowner Paul S. Wahlberg Address 4717 King St. Hou. Tx.

2) LOCATION OF WELL: County Harris 5 miles in N.E. direction from Houston

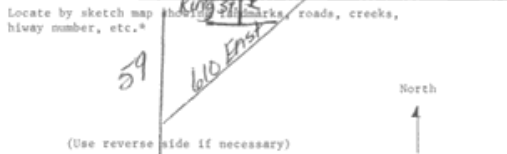

Give legal location with distances and directions from adjacent sections or survey lines.

Labor _____ League _____
 Block _____ Survey _____
 Abstract No. _____
 (NW 1/4 NE 1/4 SW 1/4 SE 1/4) of Section _____

3) TYPE OF WORK (Check):
 New Well Deepening Reconditioning Plugging

4) PROPOSED USE (Check):
 Domestic Industrial Irrigation Test Well Municipal Other

5) TYPE OF WELL (Check):
 Rotary Driven Dug Cable Jetted Bored

6) WELL LOG: Diameter of hole 6 1/2 in. Depth drilled 185 ft. Depth of completed well 197 ft. Date drilled 3/20/78

All measurements made from 0 ft. above ground level.

From (ft.)	To (ft.)	Description and color of formation material
0-3	3	TOP SOIL
3-35	35	RED & GRAY CLAY
35-67	67	RED CLAY
67-82	82	GRAY CLAY
82-124	124	BLUE CLAY
124-152	152	FINE & COARSE WHITE SAND
152-173	173	GRAY CLAY
173-197	197	COARSE SAND

9) CASING:
 Type: Old New Steel Plastic Other _____
 Cemented from 75 ft. to 185 ft.
 Diameter (inches) 4 Setting From (ft.) 0 To (ft.) 185 Casing Size 40
 Type: PLASTIC
 Perforated Slotted _____
 Diameter (inches) 2 1/2 Setting From (ft.) 185 To (ft.) 197 Slot Size 12

7) COMPLETION (Check):
 Straight wall Gravel packed Other _____
 Under reamed Open Hole

8) WATER LEVEL:
 Static level NO PUMP ft. below work surface Date _____
 Artesian pressure _____ lbs. per square inch Date _____
 Depth to pump bowls, cylinder, jet, etc., _____ ft. below land surface.

11) WELL TESTS:
 Was a pump test made? Yes No If yes, by whom? _____
 Yield: _____ gpm with _____ ft. drawdown after _____ hrs.
 Baller test _____ gpm with _____ ft. drawdown after _____ hrs.
 Artesian flow _____ gpm
 Temperature of water _____

12) WATER QUALITY:
 Was a chemical analysis made? Yes No
 Did any strata contain undesirable water? Yes No
 Type of water? FRESH depth of strata 24 ft.

I hereby certify that this well was drilled by me (or under my supervision) and that each and all of the statements herein are true to the best of my knowledge and belief.

NAME BOBBY POTTER Water Well Drillers Registration No. 884
 ADDRESS 5717 Chippewa Hou. Tx.
 (Signed) Lloyd J. Damrell (Water Well Driller) DAMRELL & POTTER Drilling Co. (Company Name)

Please attach electric log, chemical analysis, and other pertinent information, if available.

*Additional instructions on reverse side.

181958

Map Key	Number of Records	Direction	Distance (mi/ft)	Site	DB
315	1 of 2	W	4.61 / 24,356.50	McCarthy, Bailey TX	WW HARRIS GAL

Well ID:	13062	Diameter (inches):	5
Aggre Lead Well:	13062	Year Drilled:	NULL
Permit No:	WP2023-110773	Depth Drilled:	450
Permit Start Date:	7/1/2023 3:27:00 PM	Depth frm Surf(ft):	430
Permit End Dt:	6/30/2024 3:27:00 PM	County:	H
Well Status:	O - Operable	Latitude:	29.756111
Regulatory Aarea:	2	Longitude:	-95.4175
Owner Name:	McCarthy, Bailey		
Billing Contact:	NULL		
Billing Address:	1411 W. Alabama St.		
Billing Address 2:	NULL		
Billing City:	Houston		
Billing State:	TX		
Billing Zip:	77006		
Correspondence:	NULL		
Provision:	F - Notice at time of permit issuance, one or more unresolved violations committed by the permittee have been referred to GM for compromise and settlement per Resolution No. 96-602. The issuance of the permit does not resolve or negate the violation(s) and permittee remains responsible for appropriate settlement or resolution of the violation(s).; SP9 - Permit is issued based on permitted allocation or 20% of total demand plus 0 MG of groundwater credits, whichever is smaller		
Water Usage:	R - Residential (Single Family) Irrigation		

Map Key	Number of Records	Direction	Distance (mi/ft)	Site	DB
315	2 of 2	W	4.61 / 24,356.50	CAMPO, RICHARD 2910 LAZY LANE HOUSTON TX 77019	SDRW WELLS

Track NO: 404314
Date Submitted: 2015-09-11
Owner Name: CAMPO, RICHARD
Owner Address: 2910 LAZY LANE
Owner Address2:
Owner City: HOUSTON
Owner State: TX
Owner Zip: 77019
County: Harris
Type of Work: New Well
Typ of Wrk Oth Descr:
Proposed Use: Irrigation
Prop Use Oth Descr:
Latitude: 29.756112
Longitude: -95.4175
Drilling Date Started: 2015-07-08
Drilling Date Completed: 2015-07-14
Chemical Analysis: No
Company Name: ALMEDA WATER WELL SERVICE
Company Address: PO BOX 266
CompanyAddress2:
Company City: MANVEL
Company State: TX
Company Zip: 77578
Company Country:
Data Source: Full SDR Database; SDRDB Well Location (Map)
Report Link: <https://www3.twdb.texas.gov/apps/waterdatainteractive/GetReports.aspx?Num=404314&Type=SDR-Well>

Well Borehole Information

Top Depth:
Bottom Depth: 391.0

Top Depth: 0
Bottom Depth: 361

Top Depth: 360
Bottom Depth: 391

Well Levels

Measurement: 175
Measurement Date: 2015-07-12

Well Strata

Water Type:
 NOT TESTED

Map Key	Number of Records	Direction	Distance (mi/ft)	Site	DB
316	1 of 2	SSW	4.62 / 24,367.47	Parkside Point, Good Harbor Management	WW HARRIS GAL

TX

Well ID:	9925	Diameter (inches):	5
Aggre Lead Well:	9925	Year Drilled:	2004
Permit No:	W2021-9925-214204-0	Depth Drilled:	450
Permit Start Date:	1/1/2021	Depth frm Surf(ft):	430
Permit End Dt:	1/1/2021	County:	H
Well Status:	O - Operable	Latitude:	29.692222
Regulatory Aarea:	2	Longitude:	-95.375
Owner Name:	Parkside Point, Good Harbor Management		
Billing Contact:	LaToya Stubblefield		
Billing Address:	3360 Alice St.		
Billing Address 2:	NULL		
Billing City:	Houston,		
Billing State:	TX		
Billing Zip:	77021		
Correspondence:	NULL		
Provision:	9 - Based on permitted allocation or 20% of total demand, whichever is smaller		
Water Usage:	L - Lake/Pond/Pool		

Map Key	Number of Records	Direction	Distance (mi/ft)	Site	DB
316	2 of 2	SSW	4.62 / 24,367.47	Picerne Development 3360 Alice St. Houston TX 77021	SDRW WELLS

Track NO: 51217
Date Submitted: 2005-01-10
Owner Name: Picerne Development
Owner Address: 247 N Westmonte Dr.
Owner Address2:
Owner City: Altamonte
Owner State: FL
Owner Zip: 32714
County: Harris
Type of Work: New Well
Typ of Wrk Oth Descr:
Proposed Use: Irrigation
Prop Use Oth Descr:
Latitude: 29.692222
Longitude: -95.375
Drilling Date Started: 2004-12-10
Drilling Date Completed: 2004-12-11
Chemical Analysis: No
Company Name: Davison Water Well Service
Company Address: P. O. Box 759
CompanyAddress2:
Company City: Alvin
Company State: TX
Company Zip: 77512
Company Country:
Data Source: Full SDR Database; SDRDB Well Location (Map)
Report Link: <https://www3.twdb.texas.gov/apps/waterdatainteractive/GetReports.aspx?Num=51217&Type=SDR-Well>

Well Borehole Information

Top Depth: 411
Bottom Depth: 456

Top Depth: 0
Bottom Depth: 420

Top Depth:
Bottom Depth: 456.0

Well Levels

Measurement: 190
Measurement Date: 2004-12-10

Well Strata

Water Type:

good

<i>Map Key</i>	<i>Number of Records</i>	<i>Direction</i>	<i>Distance (mi/ft)</i>	<i>Site</i>	<i>DB</i>
317	1 of 5	ESE	4.63 / 24,448.93	Stauffer Chemical Co. TX	GWDB

Well Rep Track No:

State Well NO:

6522309

Owner Name:

Stauffer Chemical Co.

Drilling Start Dt:

Drilling Month:

Drilling Day:

Drilling Year:

1952

Well Depth:

1301

Well Usage:

Industrial

Water Level Status:

Latitude:

29.7177780

Longitude:

-95.2719440

Data Source:

Groundwater Database (GWDB) Reports; GIS shapefile of GWDB well locations

Well Info Report:

<https://www3.twdb.texas.gov/apps/waterdatainteractive//GetReports.aspx?Num=6522309&Type=GWDB>

Document Link:

<https://www3.twdb.texas.gov/apps/waterdatainteractive//GetScannedImage.aspx?Num=6522309&Cnty=Harris>

<i>Map Key</i>	<i>Number of Records</i>	<i>Direction</i>	<i>Distance (mi/ft)</i>	<i>Site</i>	<i>DB</i>
317	2 of 5	ESE	4.63 / 24,448.93	Stauffer Chemical Co. TX	GWDB

Well Rep Track No:

State Well NO:

6522325

Owner Name:

Stauffer Chemical Co.

Drilling Start Dt:

Drilling Month:

Drilling Day:

Drilling Year:

1941

Well Depth:

804

Well Usage:

Industrial

Water Level Status:

Latitude:

29.7177780

Longitude:

-95.2719440

Data Source:

Groundwater Database (GWDB) Reports; GIS shapefile of GWDB well locations

Well Info Report:

<https://www3.twdb.texas.gov/apps/waterdatainteractive//GetReports.aspx?Num=6522325&Type=GWDB>

Document Link:

<https://www3.twdb.texas.gov/apps/waterdatainteractive//GetScannedImage.aspx?Num=6522325&Cnty=Harris>

Map Key	Number of Records	Direction	Distance (mi/ft)	Site	DB
317	3 of 5	ESE	4.63 / 24,448.93	Eco-Services Operations Corp. TX	WW HARRIS GAL

Well ID:	1497	Diameter (inches):	18
Aggre Lead Well:	1496	Year Drilled:	1952
Permit No:	WP2022-116856	Depth Drilled:	1301
Permit Start Date:	2/1/2023	Depth frm Surf(ft):	916
Permit End Dt:	1/31/2024	County:	H
Well Status:	C - Capped	Latitude:	29.720277
Regulatory Aarea:	1	Longitude:	-95.269166
Owner Name:	Eco Services Operations Corp		
Billing Contact:	Rock Demarais		
Billing Address:	8615 Manchester St		
Billing Address 2:	NULL		
Billing City:	Houston		
Billing State:	TX		
Billing Zip:	77012		
Correspondence:	NULL		
Provision:	E - Authorized withdrawal is the total aggregate allocation for all wells; SP8 - Permit is issued based on permitted allocation or 10% of total demand plus (amt is variable with different permits) MG of groundwater credits, whichever is smaller		
Water Usage:	I - Industrial		

Map Key	Number of Records	Direction	Distance (mi/ft)	Site	DB
317	4 of 5	ESE	4.63 / 24,448.93	STAUFFER CHEMICAL COMPANY TX	WW HARRIS GAL

Well ID:	1495	Diameter (inches):	16
Aggre Lead Well:	1495	Year Drilled:	1927
Permit No:	W1981-1495-11967-0	Depth Drilled:	1146
Permit Start Date:	3/1/1981	Depth frm Surf(ft):	601
Permit End Dt:	2/28/1982	County:	H
Well Status:	P - Plugged	Latitude:	29.720833
Regulatory Aarea:	1	Longitude:	-95.27
Owner Name:	STAUFFER CHEMICAL COMPANY		
Billing Contact:	M.D. WATSON		
Billing Address:	8615 Manchester Blvd.		
Billing Address 2:	NULL		
Billing City:	Houston		
Billing State:	TX		
Billing Zip:	77012		
Correspondence:	NULL		
Provision:	E - Authorized withdrawal is the total aggregate allocation for all wells		
Water Usage:	I - Industrial		

Map Key	Number of Records	Direction	Distance (mi/ft)	Site	DB
317	5 of 5	ESE	4.63 / 24,448.93	Eco-Services Operations Corp. TX	WW HARRIS GAL

Well ID:	1496	Diameter (inches):	16
Aggre Lead Well:	1496	Year Drilled:	1946
Permit No:	WP2022-116856	Depth Drilled:	804
Permit Start Date:	2/1/2023	Depth frm Surf(ft):	596
Permit End Dt:	1/31/2024	County:	H
Well Status:	O - Operable	Latitude:	29.719444
Regulatory Aarea:	1	Longitude:	-95.271944
Owner Name:	Eco Services Operations Corp		
Billing Contact:	Rock Demarais		
Billing Address:	8615 Manchester St		
Billing Address 2:	NULL		
Billing City:	Houston		
Billing State:	TX		
Billing Zip:	77012		
Correspondence:	NULL		
Provision:	E - Authorized withdrawal is the total aggregate allocation for all wells; SP8 - Permit is issued based on permitted allocation or 10% of total demand plus (amt is variable with different permits) MG of groundwater credits, whichever is smaller		
Water Usage:	I - Industrial		

Map Key	Number of Records	Direction	Distance (mi/ft)	Site	DB
318	1 of 4	SSW	4.63 / 24,471.15	Gray Tool Co. TX	GWDB

Well Rep Track No:

State Well NO:

6521621

Owner Name:

Gray Tool Co.

Drilling Start Dt:

Drilling Month:

Drilling Day:

Drilling Year:

1971

Well Depth:

442

Well Usage:

Industrial

Water Level Status:

Latitude:

29.6908340

Longitude:

-95.3786110

Data Source:

Groundwater Database (GWDB) Reports; GIS shapefile of GWDB well locations

Well Info Report:

<https://www3.twdb.texas.gov/apps/waterdatainteractive//GetReports.aspx?Num=6521621&Type=GWDB>

Document Link:

<https://www3.twdb.texas.gov/apps/waterdatainteractive//GetScannedImage.aspx?Num=6521621&Cnty=Harris>

<i>Map Key</i>	<i>Number of Records</i>	<i>Direction</i>	<i>Distance (mi/ft)</i>	<i>Site</i>	<i>DB</i>
318	2 of 4	SSW	4.63 / 24,471.15	GRAY TOOL CO TX	TCEQ WELL LOGS

Grid No: N/A
Date Drilled: 02/01/1971
Owners Name: GRAY TOOL CO
County: HARRIS
Water Usage: INDUSTRIAL
Static Level: 197
Depth Drilled: 442
Latitude: 29.692769
Longitude: -95.378679

Send original copy by certified mail to the Texas Water Development Board P. O. Box 12386 Austin, Texas 78711		State of Texas WATER WELL REPORT	For TWDB use only Well No. _____ Located on map _____ Received: _____
1) OWNER: Person having well drilled <u>Gray Tool Co.</u> Address <u>7135 Ardmore, Houston, Texas</u> (Name) (Street or RFD) (City) (State)		Landowner <u>Gray Tool Co.</u> Address <u>same</u> (Name) (Street or RFD) (City) (State)	
2) LOCATION OF WELL: County <u>Harris</u> _____ miles in _____ direction from _____ (N.E., S.W., etc.) (Town)		Locate by sketch map showing landmarks, roads, creeks, highway number, etc.* <div style="text-align: center;">North ↑</div> (Use reverse side if necessary)	
3) TYPE OF WORK (Check): New Well <input checked="" type="checkbox"/> Deepening _____ Reconditioning _____ Plugging _____		4) PROPOSED USE (Check): Domestic _____ Industrial <input checked="" type="checkbox"/> Municipal _____ Irrigation _____ Test Well _____ Other _____	
		5) TYPE OF WELL (Check): Rotary <input checked="" type="checkbox"/> Driven _____ Dug _____ Cable _____ Jetted _____ Bored _____	
6) WELL LOG: Diameter of hole <u>8-3/4</u> in. Depth drilled <u>442</u> ft. Depth of completed well <u>442</u> ft. Date drilled <u>2/1/71</u> All measurements made from <u>Ground</u> ft. above ground level.			
From To Description and color of formation material		9) CASING: Type: Old _____ New <input checked="" type="checkbox"/> Steel _____ Plastic _____ Other _____ Cemented from <u>401</u> ft. to <u>275</u> ft.	
0 - 45 Clay		Diameter (inches) _____ Setting From (ft.) To (ft.) Gage	
45 - 60 Red Sand		6-5/8 Surface 401 19#	
60 - 130 Clay			
130 - 145 Sand			
145 - 170 Clay			
170 - 185 Fine Sand			
185 - 399 Clay		10) SCREEN: Type <u>Underbar - Stainless Steel</u>	
399 - 442 Sand - 14-Gauge		Perforated _____ Slotted _____	
		Diameter (inches) <u>4 1/2</u> From (ft.) _____ To (ft.) _____ Slot Size _____	
		<u>412</u> <u>442</u>	
(Use reverse side if necessary)			
7) COMPLETION (Check): Straight wall _____ Gravel packed _____ Other _____ Under reamed _____ Open Hole <u>2 String</u> <u>6 X 4</u>		11) WELL TESTS: Was a pump test made? Yes <input checked="" type="checkbox"/> No _____ If yes, by whom? <u>A. C. Kuhlmann</u> Yield: <u>110</u> gpm with <u>15</u> ft. drawdown after <u>24</u> hrs. Bailer test _____ gpm with _____ ft. drawdown after _____ hrs. Artesian flow _____ gpm Temperature of water _____	
8) WATER LEVEL: Static level <u>197</u> ft. below land surface Date <u>2/1/71</u> Artesian pressure _____ lbs. per square inch Date _____ Depth to pump bowls, cylinder, jet, etc., <u>273</u> ft. below land surface.		12) WATER QUALITY: Was a chemical analysis made? Yes _____ No <input checked="" type="checkbox"/> Did any strata contain undesirable water? Yes _____ No <input checked="" type="checkbox"/> Type of water? <u>Good</u> depth of strata <u>43'</u>	
I hereby certify that this well was drilled by me (or under my supervision) and that each and all of the statements herein are true to the best of my knowledge and belief.			
NAME <u>A. CHRYSTY KUHLMANN</u> Water Well Drillers Registration No. <u>139</u> (Type or Print)			
ADDRESS <u>5523 Lawson</u> <u>Houston</u> <u>Texas 77023</u> (Street or RFD) (City) (State)			
(Signed) <u>A.C. Chrysty/Kuhlmann</u> (Water Well Driller)		<u>A. Chrysty Kuhlmann</u> (Company Name)	
Please attach electric log, chemical analysis, and other pertinent information, if available.			

TX65022027

*Additional instructions on reverse side.

TWDBE-GW-53

181636

Map Key	Number of Records	Direction	Distance (mi/ft)	Site	DB
318	3 of 4	SSW	4.63 / 24,471.15	GRAY TOOL COMPANY TX	WW HARRIS GAL

Well ID:	1865	Diameter (inches):	6
Aggre Lead Well:	1865	Year Drilled:	1971
Permit No:	W1987-1865-26350-0	Depth Drilled:	442
Permit Start Date:	1/1/1987	Depth frm Surf(ft):	412
Permit End Dt:	11/11/1987	County:	H
Well Status:	2 - No electric or plumbing	Latitude:	29.691388
Regulatory Aarea:	2	Longitude:	-95.378333
Owner Name:	GRAY TOOL COMPANY		
Billing Contact:	BILL WARD		
Billing Address:	P.O. Box 2291		
Billing Address 2:	NULL		
Billing City:	Houston		
Billing State:	TX		
Billing Zip:	77252		
Correspondence:	NULL		
Provision:	E - Authorized withdrawal is the total aggregate allocation for all wells		
Water Usage:	I - Industrial		

Map Key	Number of Records	Direction	Distance (mi/ft)	Site	DB
318	4 of 4	SSW	4.63 / 24,471.15	GRAY TOOL COMPANY TX	WW HARRIS GAL

Well ID:	1866	Diameter (inches):	4
Aggre Lead Well:	1865	Year Drilled:	1987
Permit No:	W1987-1865-26350-0	Depth Drilled:	490
Permit Start Date:	1/1/1987	Depth frm Surf(ft):	0
Permit End Dt:	11/11/1987	County:	H
Well Status:	L - Lost	Latitude:	29.691388
Regulatory Aarea:	2	Longitude:	-95.378333
Owner Name:	GRAY TOOL COMPANY		
Billing Contact:	BILL WARD		
Billing Address:	P.O. Box 2291		
Billing Address 2:	NULL		
Billing City:	Houston		
Billing State:	TX		
Billing Zip:	77252		
Correspondence:	NULL		
Provision:	E - Authorized withdrawal is the total aggregate allocation for all wells		
Water Usage:	I - Industrial		

Map Key	Number of Records	Direction	Distance (mi/ft)	Site	DB
319	1 of 4	N	4.64 / 24,502.62	City of Houston TX	GWDB

Well Rep Track No:
State Well NO: 6514403
Owner Name: City of Houston
Drilling Start Dt:
Drilling Month:
Drilling Day:
Drilling Year: 1949
Well Depth: 1839
Well Usage: Plugged or Destroyed
Water Level Status:
Latitude: 29.8188889
Longitude: -95.3341667
Data Source: Groundwater Database (GWDB) Reports; GIS shapefile of GWDB well locations
Well Info Report: <https://www3.twdb.texas.gov/apps/waterdatainteractive//GetReports.aspx?Num=6514403&Type=GWDB>
Document Link: <https://www3.twdb.texas.gov/apps/waterdatainteractive//GetScannedImage.aspx?Num=6514403&Cnty=Harris>

<i>Map Key</i>	<i>Number of Records</i>	<i>Direction</i>	<i>Distance (mi/ft)</i>	<i>Site</i>	<i>DB</i>
319	2 of 4	N	4.64 / 24,502.62	Houston, City of TX	WW HARRIS GAL

Well ID:	1087	Diameter (inches):	24
Aggre Lead Well:	1015	Year Drilled:	1949
Permit No:	W2013-1015-162445-0	Depth Drilled:	1839
Permit Start Date:	2/1/2013	Depth frm Surf(ft):	999
Permit End Dt:	1/31/2014	County:	H
Well Status:	P - Plugged	Latitude:	29.819166
Regulatory Aarea:	2	Longitude:	-95.334444
Owner Name:	Houston, City of		
Billing Contact:	Carol Ellinger Haddock, P.E. Senior Assistant Director		
Billing Address:	611 Walker St., 18th Floor		
Billing Address 2:	NULL		
Billing City:	Houston		
Billing State:	TX		
Billing Zip:	77002		
Correspondence:	Braeswood		
Provision:	E - Authorized withdrawal is the total aggregate allocation for all wells		
Water Usage:	P - Public Supply		

<i>Map Key</i>	<i>Number of Records</i>	<i>Direction</i>	<i>Distance (mi/ft)</i>	<i>Site</i>	<i>DB</i>
319	3 of 4	N	4.64 / 24,502.62	CITY OF HOUSTON TX	WUD

Primary Co: PAT J. DANIEL
Contact Ti: CITY SECRETARY
Operating Status: PLUGGED
PWSID: 1010013
Source ID: G1010013AK
Utility Name: CITY OF HOUSTON
WTRSRC: G1010013AK
Date Drilled: 12/00/1949
Well Depth: 1794
Screen Top: 1058
Screen Bottom: 1698
Water Usage: INACTIVE - PLUGGED
Gallons Per Minute: 2200
CCN: P1552
Latitude: 29.819232
Longitude: -95.334083
System Status: ACTIVE

<i>Map Key</i>	<i>Number of Records</i>	<i>Direction</i>	<i>Distance (mi/ft)</i>	<i>Site</i>	<i>DB</i>
319	4 of 4	N	4.64 / 24,502.62	USGS-294909095200301 TX	FED USGS

Vertical Accuracy Unit: feet
Reporting Agency: USGS Texas Water Science Center
Site Number: USGS-294909095200301
Station Name: LJ-65-14-403
Site Type: Well
Latitude: 29.81944444000000
Longitude: -95.33444444000000
Date Drilled: 19490101
Well Depth: 1839
Well Depth Unit: ft
Well Hole Depth: 2815
W Hole Depth Unit: ft
Formation Type: Evangeline Aquifer

<i>Map Key</i>	<i>Number of Records</i>	<i>Direction</i>	<i>Distance (mi/ft)</i>	<i>Site</i>	<i>DB</i>
320	1 of 1	W	4.65 / 24,563.81	BERRY ELLIS TX	TCEQ WELL LOGS

Grid No: N/A
Date Drilled: 11/21/1972
Owners Name: BERRY ELLIS
County: HARRIS
Water Usage: DOMESTIC
Static Level: 128
Depth Drilled: 169
Latitude: 29.747924
Longitude: -95.418153

Send original copy by certified mail to the Texas Water Development Board, P. O. Box 13087, Austin, Texas 78711

State of Texas
WATER WELL REPORT

For TWDB use only
Well No. _____
Located on map NO
Received: 93
11

1) OWNER:
Person having well drilled BERRY ELLIS Address 2001 Kirby Houston Tex
(Name) (Street or RFD) (City) (State)
Landowner SAME Address SAME
(Name) (Street or RFD) (City) (State)

2) LOCATION OF WELL:
County HARRIS 9 miles in N direction from Houston
(N, S, E, W, etc.) (Town)

Locate by sketch map showing landmarks, roads, creeks, highway number, etc.*

2001 Kirby Dr North
Suite 1200 ↑
(Use reverse side if necessary)

Give legal location with distances and directions from adjacent sections or survey lines.
Labor _____ League _____
Block _____ Survey _____
Abstract No. _____
(NW 1/4 NE 1/4 SW 1/4 SE 1/4) of Section _____

3) TYPE OF WORK (Check):
New Well Deepening Reconditioning Plugging

4) PROPOSED USE (Check):
Domestic Industrial Municipal Irrigation Test Well Other

5) TYPE OF WELL (Check):
Rotary Driven Dug Cable Jetted Bored

6) WELL LOG:
Diameter of hole 6 1/2 in. Depth drilled 169 ft. Depth of completed well 169 ft. Date drilled 4/21/92
All measurements made from 41 ft. above ground level.

From (ft.)	To (ft.)	Description and color of formation material
0	3	Top Soil
3	142	Unconsolidated
142	169	SAND

9) CASING:
Type: Old New Steel Plastic Other
Cemented from 98 ft. to 148 ft.

Diameter (inches)	Setting		Cage
	From (ft.)	To (ft.)	
4"	0	148	20
2"	148	159	

10) SCREEN:
Type SSR
Perforated Slotted

Diameter (inches)	Setting		Slot Size
	From (ft.)	To (ft.)	
2"	159	169	1/4

7) COMPLETION (Check):
Straight well Gravel packed Other
Under reamed ETC: 8 Open Hole

8) WATER LEVEL:
Static level 128 ft. below land surface Date 11/21/92
Artesian pressure _____ lbs. per square inch Date _____
Depth to pump bowls, cylinder, jet, etc., 132' ft. below land surface.

11) WELL TESTS:
Was a pump test made? Yes No If yes, by whom? _____
Yield: _____ gpm with _____ ft. drawdown after _____ hrs.
Bailer test _____ gpm with _____ ft. drawdown after _____ hrs.
Artesian flow _____ gpm
Temperature of water _____

12) WATER QUALITY:
Was a chemical analysis made? Yes No
Did any strata contain undesirable water? Yes No
Type of water? _____ depth of strata _____

I hereby certify that this well was drilled by me (or under my supervision) and that each and all of the statements herein are true to the best of my knowledge and belief.

NAME Tommy C. Bussell Water Well Drillers Registration No. 707
(Type or Print)

ADDRESS 9136 North Houston Houston Tex
(Street or RFD) (City) (State)

(Signed) Tommy C. Bussell Bussell & Son, Inc.
(Water Well Driller) (Company Name)

Please attach electric log, chemical analysis, and other pertinent information, if available.

*Additional instructions on reverse side.

W028-W04

Map Key	Number of Records	Direction	Distance (mi/ft)	Site	DB
321	1 of 1	W	4.66 / 24,585.87	Huntingdon Council of Co-Owners, The TX	WW HARRIS GAL

Well ID:	9268	Diameter (inches):	6
Aggre Lead Well:	9268	Year Drilled:	
Permit No:	W2009-9268-139996-0	Depth Drilled:	550
Permit Start Date:	12/31/2008	Depth frm Surf(ft):	520
Permit End Dt:	12/31/2008	County:	H
Well Status:	N - Not Drilled	Latitude:	29.7475
Regulatory Aarea:	2	Longitude:	-95.417777
Owner Name:	Huntingdon Council of Co-Owners, The		
Billing Contact:	Engineering		
Billing Address:	2121 Kirby Dr., Suite 150		
Billing Address 2:	NULL		
Billing City:	Houston		
Billing State:	TX		
Billing Zip:	77019		
Correspondence:	NULL		
Provision:	9 - Based on permitted allocation or 20% of total demand, whichever is smaller		
Water Usage:	D - Domestic/Commercial		

<i>Map Key</i>	<i>Number of Records</i>	<i>Direction</i>	<i>Distance (mi/ft)</i>	<i>Site</i>	<i>DB</i>
322	1 of 1	W	4.66 / 24,599.60	TYNES SPARKS BLDING CORP TX	TCEQ WELL LOGS

Grid No: 65-13-8
Date Drilled: 02/12/1991
Owners Name: TYNES SPARKS BLDING CORP
County: HARRIS
Water Usage: IRRIGATION
Static Level: 255
Depth Drilled: 514
Latitude: 29.757043
Longitude: -95.418112

STATE OF TEXAS WATER WELL REPORT

1) OWNER: TYNES SPARKS BLDING CORP. ADDRESS: .505 HADDON STREET CITY: HOUSTON STATE: TX ZIP: 77006-
2) LOCATION OF WELL: County: HARRIS miles in W direction from HOUSTON

LEGAL DESCRIPTION SEE ATTACHED MAP

3) TYPE OF WORK: NEW WELL 4) PROPOSED USE: IRRIGATION 5) DRILLING METHOD: MUD ROTARY

6) WELL LOG: 00414 DIAMETER OF HOLE 7) BOREHOLE METHOD:
DIA. FROM TO TWO STRING/K-PACKER
8.0 0 493 IF GRAVEL... FROM FT. TO FT.
4.75 493 514 FROM FT. TO FT.

8) CASING, BLANK PIPE, AND WELL SCREEN DATA:
DIA NEW/USED DESCRIPTION FROM TO GAGE CASING SCREEN
5.0 N P.V.C. S.D.R.17 0 493 CASING
3.0 N P.V.C. SCH.80 483 493 LINER
3.0 N STAINLESS - ROD BASE 493 514 .012

GEOLOGICAL DESCRIPTION:
FROM TO DESCRIPTION
0 4 SOIL
4 30 SAND-TAN-FINE
30 46 CLAY-RED
46 59 SAND-TAN-FINE
59 122 CLAY-RED
122 138 SAND-TAN-FINE
138 210 CLAY-RED
210 218 SAND-TAN-FINE
218 244 CLAY-RED
244 256 SAND-TAN-FINE
256 275 SAND-TAN-FINE
275 344 CLAY / SAND STREAKS
344 352 SAND-TAN-FINE
352 359 GRAVEL
359 361 ROCK

9) CEMENTING DATA:
Cemented from 0 FT. TO 493 FT.
Method used: PRESSURE-HALIBURTON
Cemented by: AWWS

10) SURFACE COMPLETION:
APP. ALTER. PROCD.
11) WATER LEVEL:
STATIC LEVEL ; 255 FT. DATE: 02/15/91
ARTESIAN FLOW: GPM. DATE:

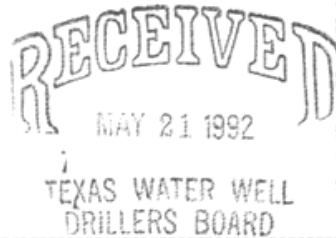

12) PACKERS: TYPE DEPTH

13) TYPE PUMP: SUBMERSIBLE DEPTH TO PUMP: 336
14) WELL TEST: JETTED YIELD: 70 GPM WITH FT DRAWDOWN AFTER HRS

15) WATER QUALITY: TYPE OF WATER: GOOD DEPTH OF STRATA: 514 NO CHEMICAL ANALYSIS MADE
NO STRATA OF UNDESIRABLE WATER PENETRATED

COMPANY NAME: ALMEDA WATER WELL SERVICE WATER WELL DRILLER'S LICENSE NO.: 843,2703,2843 FOR TDWR USE ONLY
ADDRESS: P. O. BOX 266 CITY: MANVEL STATE: TX ZIP CODE: 77578 WELL NO.
LOCATED ON MAP 6513.8

I HEREBY CERTIFY THAT THIS WELL WAS DRILLED BY ME (OR UNDER MY SUPERVISION) AND THAT EACH AND ALL OF THE STATEMENTS HEREIN ARE TRUE TO THE BEST OF MY KNOWLEDGE AND BELIEF. I UNDERSTAND THAT FAILURE TO COMPLETE ITEMS 1 THRU 12 WILL RESULT IN THE LOG(S) BEING RETURNED FOR COMPLETION AND RESUBMITTAL.

(signed) [Signature] (LICENSED WATER WELL DRILLER) (signed) [Signature] (REGISTERED DRILLER TRAINEE)

SITE OF LEAD WATER WELL REPORT (PAGE 2)

OWNER: TYNES SPARKS BLDG CORP. ADDRESS: 13 HADDON STREET CITY: HOUSTON STATE: TX ZIP: 77006-

361	383	SAND-TAN-FINE		
383	415	SHALE		
415	420	SAND-TAN-FINE		
420	422	CLAY-RED		
422	428	SAND-TAN-FINE		
428	434	CLAY-RED		
434	443	SAND-TAN-FINE		
443	494	SHALE		
494	514	SAND-TAN-.010-.012		

CWB

Love

Map Key

Number of
Records

Direction

Distance
(mi/ft)

Site

DB



Map Key	Number of Records	Direction	Distance (mi/ft)	Site	DB
323	1 of 1	SW	4.66 / 24,600.56	Energy Transfer Data Center TX	WW HARRIS GAL

Well ID:	5549	Diameter (inches):	4
Aggre Lead Well:	5549	Year Drilled:	1979
Permit No:	WP2022-115374	Depth Drilled:	0
Permit Start Date:	1/1/2023	Depth frm Surf(ft):	0
Permit End Dt:	12/31/2023	County:	H
Well Status:	O - Operable	Latitude:	29.693611
Regulatory Aarea:	2	Longitude:	-95.380833
Owner Name:	Energy Transfer Data Center		
Billing Contact:	Jose Montemayor		
Billing Address:	7210 Ardmore St.		
Billing Address 2:	NULL		
Billing City:	Houston		
Billing State:	TX		
Billing Zip:	77054		
Correspondence:	NULL		
Provision:	SP9 - Permit is issued based on permitted allocation or 20% of total demand plus 0 MG of groundwater credits, whichever is smaller		
Water Usage:	O - Other		

<i>Map Key</i>	<i>Number of Records</i>	<i>Direction</i>	<i>Distance (mi/ft)</i>	<i>Site</i>	<i>DB</i>
324	1 of 1	W	4.66 / 24,613.00	S. P. Farish TX	GWDB

Well Rep Track No:

State Well NO:

6513815

Owner Name:

S. P. Farish

Drilling Start Dt:

Drilling Month:

Drilling Day:

Drilling Year:

1938

Well Depth:

525

Well Usage:

Domestic

Water Level Status:

Latitude:

29.7533340

Longitude:

-95.4191670

Data Source:

Groundwater Database (GWDB) Reports; GIS shapefile of GWDB well locations

Well Info Report:

<https://www3.twdb.texas.gov/apps/waterdatainteractive//GetReports.aspx?Num=6513815&Type=GWDB>

Document Link:

<https://www3.twdb.texas.gov/apps/waterdatainteractive//GetScannedImage.aspx?Num=6513815&Cnty=Harris>

Map Key	Number of Records	Direction	Distance (mi/ft)	Site	DB
325	1 of 9	ESE	4.69 / 24,755.72	Lone Star Industries TX	GWDB

Well Rep Track No:

State Well NO:

6522339

Owner Name:

Lone Star Industries

Drilling Start Dt:

Drilling Month:

Drilling Day:

Drilling Year:

1974

Well Depth:

1104

Well Usage:

Commercial

Water Level Status:

Latitude:

29.7222220

Longitude:

-95.2677780

Data Source:

Groundwater Database (GWDB) Reports; GIS shapefile of GWDB well locations

Well Info Report:

<https://www3.twdb.texas.gov/apps/waterdatainteractive//GetReports.aspx?Num=6522339&Type=GWDB>

Document Link:

<https://www3.twdb.texas.gov/apps/waterdatainteractive//GetScannedImage.aspx?Num=6522339&Cnty=Harris>

<i>Map Key</i>	<i>Number of Records</i>	<i>Direction</i>	<i>Distance (mi/ft)</i>	<i>Site</i>	<i>DB</i>
325	2 of 9	ESE	4.69 / 24,755.72	Lone Star Cement co TX	GWDB

Well Rep Track No:

State Well NO:

6522332

Owner Name:

Lone Star Cement co

Drilling Start Dt:

Drilling Month:

Drilling Day:

Drilling Year:

1968

Well Depth:

618

Well Usage:

Industrial

Water Level Status:

Latitude:

29.7230550

Longitude:

-95.2686110

Data Source:

Groundwater Database (GWDB) Reports; GIS shapefile of GWDB well locations

Well Info Report:

<https://www3.twdb.texas.gov/apps/waterdatainteractive//GetReports.aspx?Num=6522332&Type=GWDB>

Document Link:

<https://www3.twdb.texas.gov/apps/waterdatainteractive//GetScannedImage.aspx?Num=6522332&Cnty=Harris>

Map Key	Number of Records	Direction	Distance (mi/ft)	Site	DB
325	3 of 9	ESE	4.69 / 24,755.72	Lone Star Cement Co. TX	GWDB

Well Rep Track No:

State Well NO:

6522306

Owner Name:

Lone Star Cement Co.

Drilling Start Dt:

Drilling Month:

Drilling Day:

Drilling Year:

1956

Well Depth:

832

Well Usage:

Industrial

Water Level Status:

Latitude:

29.7236110

Longitude:

-95.2683330

Data Source:

Groundwater Database (GWDB) Reports; GIS shapefile of GWDB well locations

Well Info Report:

<https://www3.twdb.texas.gov/apps/waterdatainteractive//GetReports.aspx?Num=6522306&Type=GWDB>

Document Link:

<https://www3.twdb.texas.gov/apps/waterdatainteractive//GetScannedImage.aspx?Num=6522306&Cnty=Harris>

<i>Map Key</i>	<i>Number of Records</i>	<i>Direction</i>	<i>Distance (mi/ft)</i>	<i>Site</i>	<i>DB</i>
325	4 of 9	ESE	4.69 / 24,755.72	Lone star Cement Co. TX	GWDB

Well Rep Track No:

State Well NO:

6522305

Owner Name:

Lone star Cement Co.

Drilling Start Dt:

Drilling Month:

Drilling Day:

Drilling Year:

1951

Well Depth:

1062

Well Usage:

Industrial

Water Level Status:

Latitude:

29.7230550

Longitude:

-95.2686110

Data Source:

Groundwater Database (GWDB) Reports; GIS shapefile of GWDB well locations

Well Info Report:

<https://www3.twdb.texas.gov/apps/waterdatainteractive//GetReports.aspx?Num=6522305&Type=GWDB>

Document Link:

<https://www3.twdb.texas.gov/apps/waterdatainteractive//GetScannedImage.aspx?Num=6522305&Cnty=Harris>

<i>Map Key</i>	<i>Number of Records</i>	<i>Direction</i>	<i>Distance (mi/ft)</i>	<i>Site</i>	<i>DB</i>
325	5 of 9	ESE	4.69 / 24,755.72	Lone Star Cement Co. TX	GWDB

Well Rep Track No:
State Well NO: 6522323
Owner Name: Lone Star Cement Co.
Drilling Start Dt:
Drilling Month:
Drilling Day:
Drilling Year: 1921
Well Depth: 1283
Well Usage: Plugged or Destroyed
Water Level Status:
Latitude: 29.7222222
Longitude: -95.2663889
Data Source: Groundwater Database (GWDB) Reports; GIS shapefile of GWDB well locations
Well Info Report: <https://www3.twdb.texas.gov/apps/waterdatainteractive//GetReports.aspx?Num=6522323&Type=GWDB>
Document Link: <https://www3.twdb.texas.gov/apps/waterdatainteractive//GetScannedImage.aspx?Num=6522323&Cnty=Harris>

Map Key	Number of Records	Direction	Distance (mi/ft)	Site	DB
325	6 of 9	ESE	4.69 / 24,755.72	LONE STAR IND., INC.-CEMENT DIV. TX	WW HARRIS GAL

Well ID:	2377	Diameter (inches):	12
Aggre Lead Well:	2377	Year Drilled:	1974
Permit No:	W1990-2377-33319-0	Depth Drilled:	1104
Permit Start Date:	2/1/1990	Depth frm Surf(ft):	915
Permit End Dt:	12/12/1990	County:	H
Well Status:	P - Plugged	Latitude:	29.720833
Regulatory Aarea:	1	Longitude:	-95.269444
Owner Name:	LONE STAR IND., INC.-CEMENT DIV.		
Billing Contact:	NULL		
Billing Address:	P.O. Box 2148		
Billing Address 2:	NULL		
Billing City:	Houston		
Billing State:	TX		
Billing Zip:	77252		
Correspondence:	NULL		
Provision:	E - Authorized withdrawal is the total aggregate allocation for all wells		
Water Usage:	I - Industrial		

Map Key	Number of Records	Direction	Distance (mi/ft)	Site	DB
325	7 of 9	ESE	4.69 / 24,755.72	LONE STAR IND., INC.-CEMENT DIV. TX	WW HARRIS GAL

Well ID:	2378	Diameter (inches):	12
Aggre Lead Well:	2377	Year Drilled:	1956
Permit No:	W1990-2377-33319-0	Depth Drilled:	832
Permit Start Date:	2/1/1990	Depth frm Surf(ft):	710
Permit End Dt:	12/12/1990	County:	H
Well Status:	P - Plugged	Latitude:	29.720833
Regulatory Aarea:	1	Longitude:	-95.269444
Owner Name:	LONE STAR IND., INC.-CEMENT DIV.		
Billing Contact:	NULL		
Billing Address:	P.O. Box 2148		
Billing Address 2:	NULL		
Billing City:	Houston		
Billing State:	TX		
Billing Zip:	77252		
Correspondence:	NULL		
Provision:	E - Authorized withdrawal is the total aggregate allocation for all wells		
Water Usage:	I - Industrial		

Map Key	Number of Records	Direction	Distance (mi/ft)	Site	DB
325	8 of 9	ESE	4.69 / 24,755.72	LONE STAR IND., INC.-CEMENT DIV. TX	WW HARRIS GAL

Well ID:	2376	Diameter (inches):	10
Aggre Lead Well:	2376	Year Drilled:	1951
Permit No:	W1984-2376-19469-0	Depth Drilled:	1062
Permit Start Date:	2/1/1984	Depth frm Surf(ft):	930
Permit End Dt:	7/11/1984	County:	H
Well Status:	P - Plugged	Latitude:	29.721666
Regulatory Aarea:	1	Longitude:	-95.267222
Owner Name:	LONE STAR IND., INC.-CEMENT DIV.		
Billing Contact:	NULL		
Billing Address:	P.O. Box 2148		
Billing Address 2:	NULL		
Billing City:	Houston		
Billing State:	TX		
Billing Zip:	77252		
Correspondence:	NULL		
Provision:	E - Authorized withdrawal is the total aggregate allocation for all wells		
Water Usage:	I - Industrial		

<i>Map Key</i>	<i>Number of Records</i>	<i>Direction</i>	<i>Distance (mi/ft)</i>	<i>Site</i>	<i>DB</i>
325	9 of 9	ESE	4.69 / 24,755.72	USGS-294319095160301 TX	FED USGS

Vertical Accuracy Unit: feet
Reporting Agency: USGS Texas Water Science Center
Site Number: USGS-294319095160301
Station Name: LJ-65-22-339
Site Type: Well
Latitude: 29.72222220000000
Longitude: -95.26777780000000
Date Drilled: 19740729
Well Depth: 1104
Well Depth Unit: ft
Well Hole Depth:
W Hole Depth Unit:
Formation Type: Chicot Aquifer, undifferentiated

<i>Map Key</i>	<i>Number of Records</i>	<i>Direction</i>	<i>Distance (mi/ft)</i>	<i>Site</i>	<i>DB</i>
326	1 of 1	SSE	4.69 / 24,760.37	B & M TOWING COMPANY TX	TCEQ WELL LOGS

Grid No: 65-22-5G
Date Drilled: 12/30/1964
Owners Name: B & M TOWING COMPANY
County: HARRIS
Water Usage: INDUSTRIAL
Static Level: 124
Depth Drilled: 322
Latitude: 29.686541
Longitude: -95.31445

5B

File original copy with Texas Water Commission P. O. Box 12311, Capitol Station Austin, Texas 78711

State of Texas
DRILLERS LOG AND WELL DATA REPORT

For use by TWC only
Well No. 65-5-56
Located on map 244
By LD Date 6-5
Map no. 100-11

1) Well Owner: B & M TOWING COMPANY X 6451 Rupley Circle, Houston, Texas

2) Land Owner: Same

3) Intended use: Industrial (Municipal Irrigation Other

4) Location of well: County Harris Labor _____ League _____ Abstract No. _____

34 34 34 34 of Section _____ Block No. _____ Survey _____
(Circle as many as are known)

miles in _____ Direction _____
from _____

WELL LOCATED AT ABOVE ADDRESS

Sketch map of well location with distances from two section or survey lines, and to landmarks, roads, and creeks.

DRILLERS LOG OF WELL

Method of drilling: Rotary Diameter of hole 4 in. Date drilled Dec. 30, 1964

All measurements made from 0 ft. above ground level.

From (ft)	To (ft)	Description and color of formation material	From (ft)	To (ft)	Description and color of formation material
0	34	Surface 7 yellow clay			
34	41	Broken Red Sand			
41	111	Yellow Clay, Sandy			
111	127	Sand			
127	144	Tough Shale, Red			
144	240	Blue Shale			
240	257	Sand Broken			
257	278	Tough Gumbo			
278	322	Sand, Good			

(Use continuation sheets if necessary)

COMPLETION DATA

COMPLETION		CASING		SCREEN		
Straight well <input checked="" type="checkbox"/>	Under reamed <input type="checkbox"/>	Type: Old <input type="checkbox"/> New <input checked="" type="checkbox"/>	Cemented from <u>0</u> ft. to <u>296</u> ft.	Type <u>LOP Stainless</u>	Perforated <input type="checkbox"/>	Slotted <input type="checkbox"/>
Gravel packed <input type="checkbox"/>	Open hole <input type="checkbox"/>	Diameter (inches)	Setting from (ft) to (ft)	Diameter (inches)	Setting from (ft) to (ft)	
Other _____		4"	0 296	2 1/2"	307 307 322	

I hereby certify that this well was drilled by me (or under my supervision) and that each and all of the statements herein are true to the best of my knowledge and belief.

Lowry Water Wells Reg. No. 116

Please attach electric log, chemical analysis, and other pertinent information if available.

If well was tested by your company or if you installed the permanent pump please complete the following:

WATER LEVEL AND PUMP DATA

Static water level <u>124'</u>	Pump type <u>Electric</u>
ft. below _____	Designed pumping rate _____ gpm <input type="checkbox"/> gph <input type="checkbox"/>
Pumping level _____	Type power unit <u>Fairbanks morse, Submersible</u>
feet _____ hours _____ gpm _____	Horsepower <u>1 HP</u>
	Depth to bowls, cylinder, jet, etc., <u>189'</u> ft. below pump base.

Name of contractor testing well or installing permanent pump if other than your company: _____

C-3a (62-4)

Map Key	Number of Records	Direction	Distance (mi/ft)	Site	DB
327	1 of 4	NNW	4.69 / 24,773.01	City of Houston Lindale Park TX	GWDB

Well Rep Track No:

State Well NO:

6514435

Owner Name:

City of Houston Lindale Park

Drilling Start Dt:

Drilling Month:

6

Drilling Day:

17

Drilling Year:

1940

Well Depth:

853

Well Usage:

Unused

Water Level Status:

Latitude:

29.8163890

Longitude:

-95.3652780

Data Source:

Groundwater Database (GWDB) Reports; GIS shapefile of GWDB well locations

Well Info Report:

<https://www3.twdb.texas.gov/apps/waterdatainteractive//GetReports.aspx?Num=6514435&Type=GWDB>

Document Link:

<https://www3.twdb.texas.gov/apps/waterdatainteractive//GetScannedImage.aspx?Num=6514435&Cnty=Harris>

<i>Map Key</i>	<i>Number of Records</i>	<i>Direction</i>	<i>Distance (mi/ft)</i>	<i>Site</i>	<i>DB</i>
327	2 of 4	NNW	4.69 / 24,773.01	City of Houston Oakwood TX	GWDB

Well Rep Track No:

State Well NO:

6514418

Owner Name:

City of Houston Oakwood

Drilling Start Dt:

Drilling Month:

Drilling Day:

Drilling Year:

1938

Well Depth:

220

Well Usage:

Unused

Water Level Status:

Latitude:

29.8169440

Longitude:

-95.3669440

Data Source:

Groundwater Database (GWDB) Reports; GIS shapefile of GWDB well locations

Well Info Report:

<https://www3.twdb.texas.gov/apps/waterdatainteractive//GetReports.aspx?Num=6514418&Type=GWDB>

Document Link:

<https://www3.twdb.texas.gov/apps/waterdatainteractive//GetScannedImage.aspx?Num=6514418&Cnty=Harris>

Map Key	Number of Records	Direction	Distance (mi/ft)	Site	DB
327	3 of 4	NNW	4.69 / 24,773.01	City of Houston Lindale Park TX	GWDB

Well Rep Track No:
State Well NO: 6514428
Owner Name: City of Houston Lindale Park
Drilling Start Dt:
Drilling Month: 2
Drilling Day: 11
Drilling Year: 1938
Well Depth: 856
Well Usage: Unused
Water Level Status:
Latitude: 29.8163890
Longitude: -95.3652780
Data Source: Groundwater Database (GWDB) Reports; GIS shapefile of GWDB well locations
Well Info Report: <https://www3.twdb.texas.gov/apps/waterdatainteractive//GetReports.aspx?Num=6514428&Type=GWDB>
Document Link: <https://www3.twdb.texas.gov/apps/waterdatainteractive//GetScannedImage.aspx?Num=6514428&Cnty=Harris>

<i>Map Key</i>	<i>Number of Records</i>	<i>Direction</i>	<i>Distance (mi/ft)</i>	<i>Site</i>	<i>DB</i>
327	4 of 4	NNW	4.69 / 24,773.01	CITY OF HOUSTON TX	WUD

Primary Co: PAT J. DANIEL
Contact Ti: CITY SECRETARY
Operating Status: PLUGGED
PWSID: 1010013
Source ID: G1010013OG
Utility Name: CITY OF HOUSTON
WTRSRC: G1010013OG
Date Drilled: 00/00/1938
Well Depth: 220
Screen Top: 0
Screen Bottom: 0
Water Usage: INACTIVE - PLUGGED
Gallons Per Minute: N/A
CCN: P1552
Latitude: 29.816894
Longitude: -95.366884
System Status: ACTIVE

<i>Map Key</i>	<i>Number of Records</i>	<i>Direction</i>	<i>Distance (mi/ft)</i>	<i>Site</i>	<i>DB</i>
328	1 of 1	S	4.69 / 24,776.47	METALLIC BUILDING COMPANY TX	TCEQ WELL LOGS

Grid No: N/A
Date Drilled: 03/17/1971
Owners Name: METALLIC BUILDING COMPANY
County: HARRIS
Water Usage: INDUSTRIAL
Static Level: 15
Depth Drilled: 69
Latitude: 29.683526
Longitude: -95.351326

Send original copy by certified mail to the Texas Water Development Board, P. O. Box 12386, Austin, Texas 78711

State of Texas

For TWDB use only
Well No. _____
Located on map N/
Received, DATE

WATER WELL REPORT

1) OWNER:
Person having well drilled Metallic Building Company Address 4601 Holmes Houston Texas
(Name) (Street or RFD) (City) (State)
Landowner _____ Address _____
(Name) (Street or RFD) (City) (State)

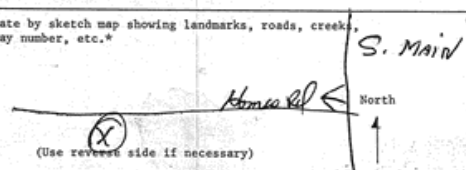
2) LOCATION OF WELL:
County Harris _____ miles in S. W. direction from Houston, Texas
(N.E., S.W., etc.) (Town)
Locate by sketch map showing landmarks, roads, creeks, highway number, etc.*

(Use reverse side if necessary)
or Give legal location with distances and directions from adjacent sections or survey lines.
Labor _____ League _____
Block _____ Survey _____
Abstract No. _____
(NW, NE, SW, SE) of Section _____

3) TYPE OF WORK (Check):
 New Well Deepening Reconditioning Plugging

4) PROPOSED USE (Check):
 Domestic Industrial Municipal Irrigation Test Well Other

5) TYPE OF WELL (Check):
 Rotary Driven Dug Cable Jetted Bored

6) WELL LOG:
Diameter of hole 2" in. Depth drilled 69' ft. Depth of completed well 69' ft. Date drilled 3/17/71
All measurements made from 0 ft. above ground level.

From (ft.)	To (ft.)	Description and color of formation material
0	16	Clay
16	40	Sand
40	55	Clay
55	69	Sand

9) CASING:
Type: Old New Steel Plastic Other _____
Cemented from _____ ft. to _____ ft.
Diameter (inches) _____ Setting From (ft.) _____ To (ft.) _____ Gage _____
2" 0' 69' 69' Standard

10) SCREEN:
Type Plastic Screen
Perforated _____ Slotted _____
Diameter (inches) _____ Setting From (ft.) _____ To (ft.) _____ Slot Size _____
2" 0' 69' Standard

7) COMPLETION (Check):
 Straight wall Gravel packed Other _____
 Under reamed Open Hole

8) WATER LEVEL:
Static level 15' ft. below land surface Date 3/17/71
Artesian pressure _____ lbs. per square inch Date _____
Depth to pump bowls, cylinder, jet, etc., 42 ft. below land surface.

11) WELL TESTS:
Was a pump test made? Yes _____ No _____ If yes, by whom? _____
Yield: _____ gpm with _____ ft. drawdown after _____ hrs.
Bailer test _____ gpm with _____ ft. drawdown after _____ hrs.
Artesian flow _____ gpm
Temperature of water _____

12) WATER QUALITY:
Was a chemical analysis made? Yes _____ No _____
Did any strata contain undesirable water? Yes _____ No _____
Type of water? _____ depth of strata _____

I hereby certify that this well was drilled by me (or under my supervision) and that each and all of the statements herein are true to the best of my knowledge and belief.

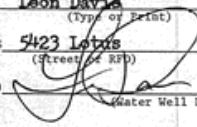
NAME Leon Davis Water Well Drillers Registration No. 316
(Type of Print) (City) (State)
ADDRESS 5423 Letys Houston Texas
(Street or RFD) (City) (State)
(Signed)  (Water Well Driller) **WELICO WATER WELL DRILLING COMPANY**
(Company Name)

Please attach electric log, chemical analysis, and other pertinent information, if available.

*Additional instructions on reverse side.

TWDB-GW-53

RECEIVED

<i>Map Key</i>	<i>Number of Records</i>	<i>Direction</i>	<i>Distance (mi/ft)</i>	<i>Site</i>	<i>DB</i>
329	1 of 1	ESE	4.69 / 24,778.01	Dickson Gun Plant Well #1 TX	GWDB

Well Rep Track No:

State Well NO:

6522303

Owner Name:

Dickson Gun Plant Well #1

Drilling Start Dt:

Drilling Month:

Drilling Day:

Drilling Year:

1942

Well Depth:

758

Well Usage:

Industrial

Water Level Status:

Latitude:

29.7352780

Longitude:

-95.2636120

Data Source:

Groundwater Database (GWDB) Reports; GIS shapefile of GWDB well locations

Well Info Report:

<https://www3.twdb.texas.gov/apps/waterdatainteractive//GetReports.aspx?Num=6522303&Type=GWDB>

Document Link:

<https://www3.twdb.texas.gov/apps/waterdatainteractive//GetScannedImage.aspx?Num=6522303&Cnty=Harris>

Map Key	Number of Records	Direction	Distance (mi/ft)	Site	DB
330	1 of 1	W	4.70 / 24,794.56	Schlenker, Calvin & Jill 2909 Inwood Houston TX 77019	SDRW WELLS

Track NO: 228016
Date Submitted: 2010-08-24
Owner Name: Schlenker, Calvin & Jill
Owner Address: 2909 Inwood
Owner Address2:
Owner City: Houston
Owner State: TX
Owner Zip: 77019
County: Harris
Type of Work: New Well
Typ of Wrk Oth Descr:
Proposed Use: Domestic
Prop Use Oth Descr:
Latitude: 29.759445
Longitude: -95.430278
Drilling Date Started: 2010-08-12
Drilling Date Completed: 2010-08-16
Chemical Analysis: No
Company Name: O'Day Drilling Company, Inc.
Company Address: 5923 CR 931
CompanyAddress2:
Company City: Rosharon
Company State: TX
Company Zip: 77583
Company Country:
Data Source: Full SDR Database; SDRDB Well Location (Map)
Report Link: <https://www3.twdb.texas.gov/apps/waterdatainteractive/GetReports.aspx?Num=228016&Type=SDR-Well>

Well Borehole Information

Top Depth: 0
Bottom Depth: 406

Top Depth:
Bottom Depth: 406.0

Well Levels

Measurement: 210
Measurement Date:

Well Strata

Water Type:

Map Key	Number of Records	Direction	Distance (mi/ft)	Site	DB
331	1 of 2	W	4.70 / 24,803.49	Arnold, Matt TX	WW HARRIS GAL

Well ID:	14595	Diameter (inches):	6
Aggre Lead Well:	14595	Year Drilled:	0
Permit No:	WP2023-111517	Depth Drilled:	400
Permit Start Date:	7/1/2023	Depth frm Surf(ft):	380
Permit End Dt:	6/30/2024	County:	H
Well Status:	N - Not Drilled	Latitude:	29.755277
Regulatory Aarea:	2	Longitude:	-95.419166
Owner Name:	NULL		
Billing Contact:	Matt Arnold		
Billing Address:	3713 Del Monte Dr		
Billing Address 2:	NULL		
Billing City:	Houston		
Billing State:	TX		
Billing Zip:	77019		
Correspondence:	NULL		
Provision:	9 - Based on permitted allocation or 20% of total demand, whichever is smaller; M - Within 60 days of permit term, permittee must provide proof that meter is installed according to Rule 8.5		
Water Usage:	R - Residential (Single Family) Irrigation		

Map Key	Number of Records	Direction	Distance (mi/ft)	Site	DB
331	2 of 2	W	4.70 / 24,803.49	Bratsen, Mike TX	WW HARRIS GAL

Well ID:	14265	Diameter (inches):	6
Aggre Lead Well:	14265	Year Drilled:	0
Permit No:	WP2023-114103	Depth Drilled:	400
Permit Start Date:	6/26/2023 12:10:48 PM	Depth frm Surf(ft):	380
Permit End Dt:	6/30/2024 12:10:54 PM	County:	H
Well Status:	N - Not Drilled	Latitude:	29.755277
Regulatory Aarea:	2	Longitude:	-95.419166
Owner Name:	Arnold, Matt		
Billing Contact:	NULL		
Billing Address:	P.O. Box 395		
Billing Address 2:	NULL		
Billing City:	Santa Fe		
Billing State:	TX		
Billing Zip:	77510		
Correspondence:	Mike Bratsen		
Provision:	NULL		
Water Usage:	R - Residential (Single Family) Irrigation		

<i>Map Key</i>	<i>Number of Records</i>	<i>Direction</i>	<i>Distance (mi/ft)</i>	<i>Site</i>	<i>DB</i>
332	1 of 2	NE	4.70 / 24,828.45	AL TUCKER, TRAILERS TX	TCEQ WELL LOGS

Grid No: 65-14-6N
Date Drilled: 05/??/1984
Owners Name: AL TUCKER, TRAILERS
County: HARRIS
Water Usage: INDUSTRIAL
Static Level: 148
Depth Drilled: 338
Latitude: 29.805596
Longitude: -95.291747

Send original copy by certified mail to the Texas Department of Water Resources P. O. Box 13087 Austin, Texas 78711

State of Texas
WATER WELL REPORT

Texas Water Well Drillers Board
P. O. Box 13087
Austin, Texas 78711

ATTENTION OWNER: Confidentiality Privilege Notice on Reverse Side

1) OWNER: Al Tucker, Trailers Address: 7401 N. Loop Houston, Texas
(Name) (Street or RFD) (City) (State) (Zip)

2) LOCATION OF WELL:
County: Harris miles in: 1.33 direction from: downtown Houston
(Town)

Driller must complete the legal description to the right with distance and direction from two intersecting section or survey lines, or he must locate and identify the well on an official Quarter- or Half-Scale Texas County General Highway Map and attach the map to this form.
Well is located at corner of N. LOOP & KATYBETTOR BLVD.
 Legal description: Section No. _____ Block No. _____ Township _____
Abstract No. _____ Survey Name _____
Distance and direction from two intersecting section or survey lines _____
 See attached map.

3) TYPE OF WORK (Check):
 New Well Deepening Reconditioning Plugging

4) PROPOSED USE (Check):
 Domestic Industrial Public Supply Irrigation Test Well Other _____

5) DRILLING METHOD (Check):
 Mud Rotary Air Hammer Driven Bored Air Rotary Cable Tool Jetted Other _____

6) WELL LOG:
Date drilled: _____

DIAMETER OF HOLE		Description and color of formation material
Dia. (in.)	From (ft.) To (ft.)	
0	140	clay
140	150	sand
150	190	clay
190	196	sand
196	225	clay
225	307	course sand

7) BOREHOLE COMPLETION:
 Open Hole Straight Wall Underreamed
 Gravel Packed Other _____
If Gravel Packed give interval ... from _____ ft. to _____ ft.

8) CASING, BLANK PIPE, AND WELL SCREEN DATA:

From (ft.)	To (ft.)	Description and color of formation material	Dia. (in.)	New or Used	Steel, Plastic, etc. Perf., Slotted, etc. Screen Mfg., if commercial	Setting (ft.)		Gage Casing Screen
						From	To	
0	140	clay	4"	N	PLASTIC CASING	71	245	340
140	150	sand	4"	N	Galvanized	280	310	"
150	190	clay	2"	N	2" Gal. pipe	207	220	"
190	196	sand	2"	N	2" SS RD screen	220	226	1.6
196	225	clay	2"	N	2" Gal. set nipple	226	230	

CEMENTING DATA
Cemented from 220 ft. to 150 ft.
Method used Halliburton
Cemented by Swinehart Co.
(Company or Individual)

9) WATER LEVEL:
Static level: 148 ft. below land surface Date May 31
Artesian flow _____ gpm. Date _____

10) PACKERS: Type Depth
Lead seal at 307'

11) TYPE PUMP:
 Turbine Jet Submersible Cylinder
 Other _____
Depth to pump bowls, cylinder, jet, etc., 272' ft.

12) WELL TESTS:
 Type Test Pump Bailor Jetted Estimated
Yield: 50 gpm with 40 ft. drawdown after 1 hrs.

13) WATER QUALITY:
Did you knowingly penetrate any strata which contained undesirable water? Yes No
If yes, submit "REPORT OF UNDESIRABLE WATER"
Type of water? _____ Depth of strata _____
Was a chemical analysis made? Yes No

I hereby certify that this well was drilled by me (or under my supervision) and that each and all of the statements herein are true to the best of my knowledge and belief.

COMPANY NAME E.J. Swinehart Co. Inc. Water Well Driller's License No. 229
(Type or Print)

ADDRESS 7524 N. Freeway Houston, Texas 77037
(Street or RFD) (City) (State) (Zip)

(Signed) [Signature] (Signed) _____
(Licensed Water Well Driller) (Registered Driller Trainee)

Please attach electric log, chemical analysis, and other pertinent information, if available.

For TDWR use only
Well No. 65-11-6N
Located on map YES DLE

RECEIVED

JUL - 5 1984

DEPT. OF WATER RESOURCES

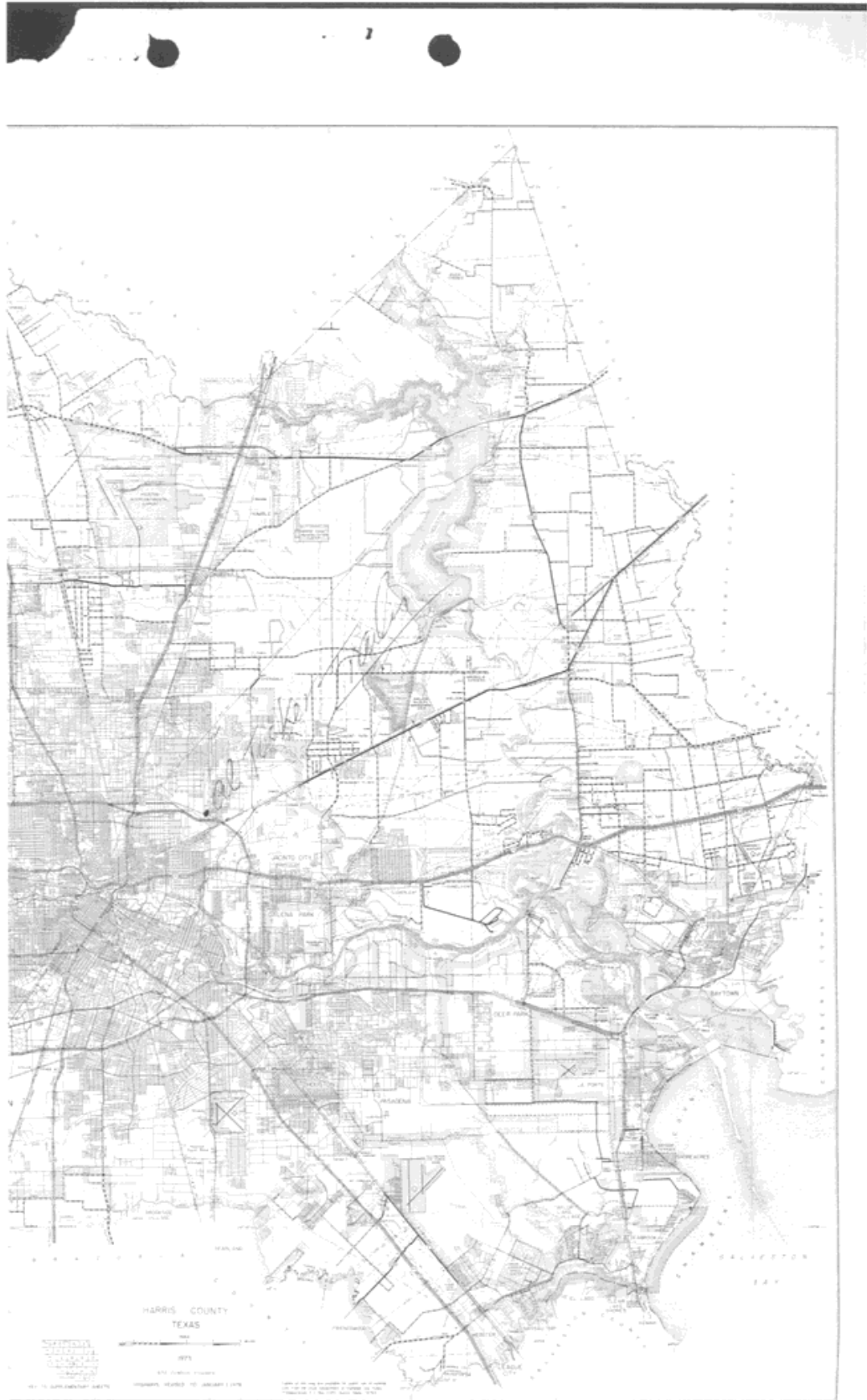

Map Key	Number of Records	Direction	Distance (mi/ft)	Site	DB
332	2 of 2	NE	4.70 / 24,828.45	AI Tucker Trailers, Inc. TX	WW HARRIS GAL

Well ID:	11426	Diameter (inches):	4
Aggre Lead Well:	11426	Year Drilled:	
Permit No:	W2012-11426-158357-0	Depth Drilled:	20
Permit Start Date:	7/1/2012	Depth frm Surf(ft):	10
Permit End Dt:	7/1/2012	County:	H
Well Status:	5 - No plumbing	Latitude:	29.805833
Regulatory Aarea:	2	Longitude:	-95.291388
Owner Name:	AI Tucker Trailers, Inc.		
Billing Contact:	Frank Tucker		
Billing Address:	7401 N. Loop E		
Billing Address 2:	NULL		
Billing City:	Houston		
Billing State:	TX		
Billing Zip:	77028		
Correspondence:	NULL		
Provision:	D - Adoption of 1999 Regulatory Plan and notice that some changes may affect permittee		
Water Usage:	D - Domestic/Commercial		

Map Key	Number of Records	Direction	Distance (mi/ft)	Site	DB
333	1 of 6	SW	4.71 / 24,874.81	Labcco, Inc. TX	GWDB

Well Rep Track No:

State Well NO:

6521626

Owner Name:

Labcco, Inc.

Drilling Start Dt:

Drilling Month:

Drilling Day:

Drilling Year:

1987

Well Depth:

304

Well Usage:

Industrial

Water Level Status:

Latitude:

29.6947220

Longitude:

-95.3858340

Data Source:

Groundwater Database (GWDB) Reports; GIS shapefile of GWDB well locations

Well Info Report:

<https://www3.twdb.texas.gov/apps/waterdatainteractive//GetReports.aspx?Num=6521626&Type=GWDB>

Document Link:

<https://www3.twdb.texas.gov/apps/waterdatainteractive//GetScannedImage.aspx?Num=6521626&Cnty=Harris>

<i>Map Key</i>	<i>Number of Records</i>	<i>Direction</i>	<i>Distance (mi/ft)</i>	<i>Site</i>	<i>DB</i>
333	2 of 6	SW	4.71 / 24,874.81	LABBCO TX	TCEQ WELL LOGS

Grid No: 65-21-6
Date Drilled: 07/??/1988
Owners Name: LABBCO
County: HARRIS
Water Usage: RETURN
Static Level: 146
Depth Drilled: 291
Latitude: 29.69523
Longitude: -95.385445

Send original copy by certified mail to the Texas Department of Water Resources, P. O. Box 13087, Austin, Texas 78711

**State of Texas
WATER WELL REPORT**

Texas Water Well Drillers Board
P. O. Box 13087
Austin, Texas 78711

ATTENTION OWNER: Confidentiality Privilege Notice on Reverse Side

1) OWNER: Labcco (Name) Address: P.O. Box 30016 Houston, Texas 72230-0016 (Street or RFD) (City) (State) (Zip)

2) LOCATION OF WELL: County Harris 64 miles in S SW direction from Down town Houston (N. E., S. W., etc.) (Town)

Driller must complete the legal description to the right with distance and direction from two intersecting section or survey lines, or he must locate and identify the well on an official Quarter- or Half-Scale Texas County General Highway Map and attach the map to this form.

Legal description: Section No. _____ Block No. _____ Township _____
Abstract No. _____ Survey Name _____
Distance and direction from two intersecting section or survey lines _____

#3 Well is located off Alice Street 0.65216 See attached map. dead ends at RR track east of Grand.

3) TYPE OF WORK (Check): New Well Deepening Reconditioning Plugging

4) PROPOSED USE (Check): Domestic Industrial Public Supply Irrigation Test Well Other return

5) DRILLING METHOD (Check): Mud Rotary Air Hammer Driven Bored Air Rotary Cable Tool Jetted Other

6) WELL LOG: DIAMETER OF HOLE: 7) BOREHOLE COMPLETION:

Date drilled	Diameter of Hole			Completion		
	Dia. (in.)	From (ft.)	To (ft.)	Open Hole	Straight Wall	Underramed
July 88	12	Surface	291	<input checked="" type="checkbox"/>	<input type="checkbox"/>	<input type="checkbox"/>
				<input type="checkbox"/>	<input type="checkbox"/>	<input type="checkbox"/>

If Gravel Packed give interval . . . from 248 ft. to 291 ft.

8) CASING, BLANK PIPE, AND WELL SCREEN DATA:

From (ft.)	To (ft.)	Description and color of formation material	Dia. (in.)	New or Used	Steel, Plastic, etc. Perf., Slotted, etc. Screen Mfg., if commercial	Setting (ft.)		Gage Casing Screen
						From	To	
		Log top of rotary <u>4 1/2'</u> above GL						
		<u>0 20' clay sand 25' clay 50' red sand</u>						
		<u>58' clay 188 sand 203' clay 252' sand</u>	8	N	Casing	+1'	248'	250
		<u>289' clay 291</u>	4	N	lap	227	249'	40
			4	N	SS RB screen	249	289	.30ga
			4	N	set nipple	289	291	

CEMENTING DATA

Cemented from GL ft. to 248' ft.
Method used Halliburton method
Cemented by Swinehart Co. (Company or Individual)

9) WATER LEVEL: Static level 146 ft. below land surface Date Aug 1, 88
Artesian flow _____ gpm. Date _____

10) PACKERS: Type Depth
none

11) TYPE PUMP: Turbine Jet Submersible Cylinder
 Other None - injection - Return Well.
Depth to pump bowls, cylinder, jet, etc., _____ ft.

12) WELL TESTS: Type Test Pump Bailer Jetted Estimated
Yield 200 gpm with 16 ft. drawdown after _____ hrs.

13) WATER QUALITY: Did you knowingly penetrate any strata which contained undesirable water? Yes No
If yes, submit "REPORT OF UNDESIRABLE WATER"
Type of water? _____ Depth of strata _____
Was a chemical analysis made? Yes No

I hereby certify that this well was drilled by me (or under my supervision) and that each and all of the statements herein are true to the best of my knowledge and belief.

COMPANY NAME B. J. Swinehart Co., Inc. (Type or Print) Water Well Driller's License No. 229

ADDRESS 7524 N. Freeway Houston, Texas 77037 (City) (State) (Zip)

(Signed) [Signature] (Signed) _____ (Registered Driller Trainee)

Please attach electric log, chemical analysis, and other pertinent information, if available.

For TDWR use only:
Well No. 05216
Located on map _____

DWR 0392 (Rev. 6-27-82) DEPARTMENT OF WATER RESOURCES COPY

RECEIVED
AUG 24 1988

TEXAS WATER COMMISSION

<i>Map Key</i>	<i>Number of Records</i>	<i>Direction</i>	<i>Distance (mi/ft)</i>	<i>Site</i>	<i>DB</i>
333	3 of 6	SW	4.71 / 24,874.81	LABBCO INC TX	TCEQ WELL LOGS

Grid No: 65-21-6
Date Drilled: 06/18/1987
Owners Name: LABBCO INC
County: HARRIS
Water Usage: INDUSTRIAL
Static Level: 148
Depth Drilled: 306
Latitude: 29.69523
Longitude: -95.385445

Please use black ink. Send original copy by certified mail to the Texas Water Commission P.O. Box 13087 Austin, Texas 78711

State of Texas
WATER WELL REPORT

Texas Water Well Drillers Board
P. O. Box 13087
Austin, Texas 78711

ATTENTION OWNER: Confidentiality Privilege Notice on Reverse Side

1) OWNER Labco Inc (Name) Address 2903 Duvoee Houston 7 7054 (Street or RFD) (City) (State) (Zip)

2) LOCATION OF WELL: County Harris 61 miles in South direction from DT Houston (N.E., S.W., etc.) (Town)

Driller must complete the legal description to the right with distance and direction from two intersecting section or survey lines, or he must locate and identify the well on an official Quarter- or Half-Scale Texas County General Highway Map and attach the map to this form.

Legal description: Section No. _____ Block No. _____ Township _____
Abstract No. _____ Survey Name _____
Distance and direction from two intersecting section or survey lines _____

See attached map.

3) TYPE OF WORK (Check): New Well Deepening Reconditioning Plugging Domestic Industrial Monitor Public Supply Irrigation Test Well Injection Other _____

4) PROPOSED USE (Check): Domestic Industrial Monitor Public Supply Irrigation Test Well Injection Other _____

5) DRILLING METHOD (Check): Driven Mud Rotary Air Hammer Jetted Bored Air Rotary Cable Tool Other _____

6) WELL LOG: Date Drilling: Started 10 June 1987 Completed 18 June 1987

From (ft.)	To (ft.)	DIAMETER OF HOLE	
		Dia. (in.)	To (ft.)
	Surface	6 1/2	306
	124	"	270.06
	77/8	270	306

7) BOREHOLE COMPLETION: Open Hole Straight Wall Underreamed Gravel Packed Other _____
If Gravel Packed give interval ... from _____ ft. to _____ ft.

8) CASING, BLANK PIPE, AND WELL SCREEN DATA:

Dia. (in.)	New or Used	Steel, Plastic, etc. Perf., Slotted, etc. Screen Mfg., if commercial	Setting (ft.)		Gage Casing Screen
			From	To	
8	N	steel casing	+1 1/2	270	.32
6	N	lap & liner	261	273	.19
6	N	SS RB HS Screen	273	304	.16
6	N	Set shoe & BPV			

9) CEMENTING DATA [Rule 319.44(b)]
Cemented from 270 ft. to 60 ft. No. of Sacks Used 60
_____ ft. to _____ ft. No. of Sacks Used _____
Method used Halliburton
Cemented by Swinehart Co.

10) SURFACE COMPLETION
 Specified Surface Slab Installed [Rule 319.44(c)]
 Pitless Adapter Used [Rule 319.44(d)]
 Approved Alternative Procedure Used [Rule 319.71]

11) WATER LEVEL:
Static level 148 ft. below land surface Date 25 June
Artesian flow _____ gpm. Date _____

12) PACKERS: Type Depth
A Grundfos sumersible, model SP 27-9 set on 4" gal.20 HP 460, 3 ph Hitachi motor. Furnas Panel
8x6 lead seal 261'
8x6 K-Packer 259'

13) TYPE PUMP: Turbine Jet Submersible Cylinder
 Other _____
Depth to pump bowls, cylinder, jet, etc. 214' ft.

14) WELL TESTS:
Type Test: Pump Bailer Jetted Estimated
Yield: 200 gpm with 20 ft. drawdown after 1 hrs.

15) WATER QUALITY:
Did you knowingly penetrate any strata which contained undesirable water? Yes No
If yes, submit "REPORT OF UNDESIRABLE WATER"
Type of water? _____ Depth of strata _____
Was a chemical analysis made? Yes No

I hereby certify that this well was drilled by me (or under my supervision) and that each and all of the statements herein are true to the best of my knowledge and belief. I understand that failure to complete items 1 thru 12 will result in the log(s) being returned for completion and resubmittal.

COMPANY NAME B.J. Swinehart Co., Inc Water Well Driller's License No. 229W
(Type or Print)

ADDRESS 7524 N. Freeway Houston, Texas 677037
(Street or RFD) (City) (State) (Zip)

(Signed) [Signature] (Signed) _____
(Licensed Water Well Driller) (Registered Driller Trainee)

Please attach electric log, chemical analysis, and other pertinent information, if available. For TWC use only Well No. 65216 Located on map _____

TWC-0392 (Rev. 06-10-85)

TEXAS WATER COMMISSION COPY

eWB

170497x

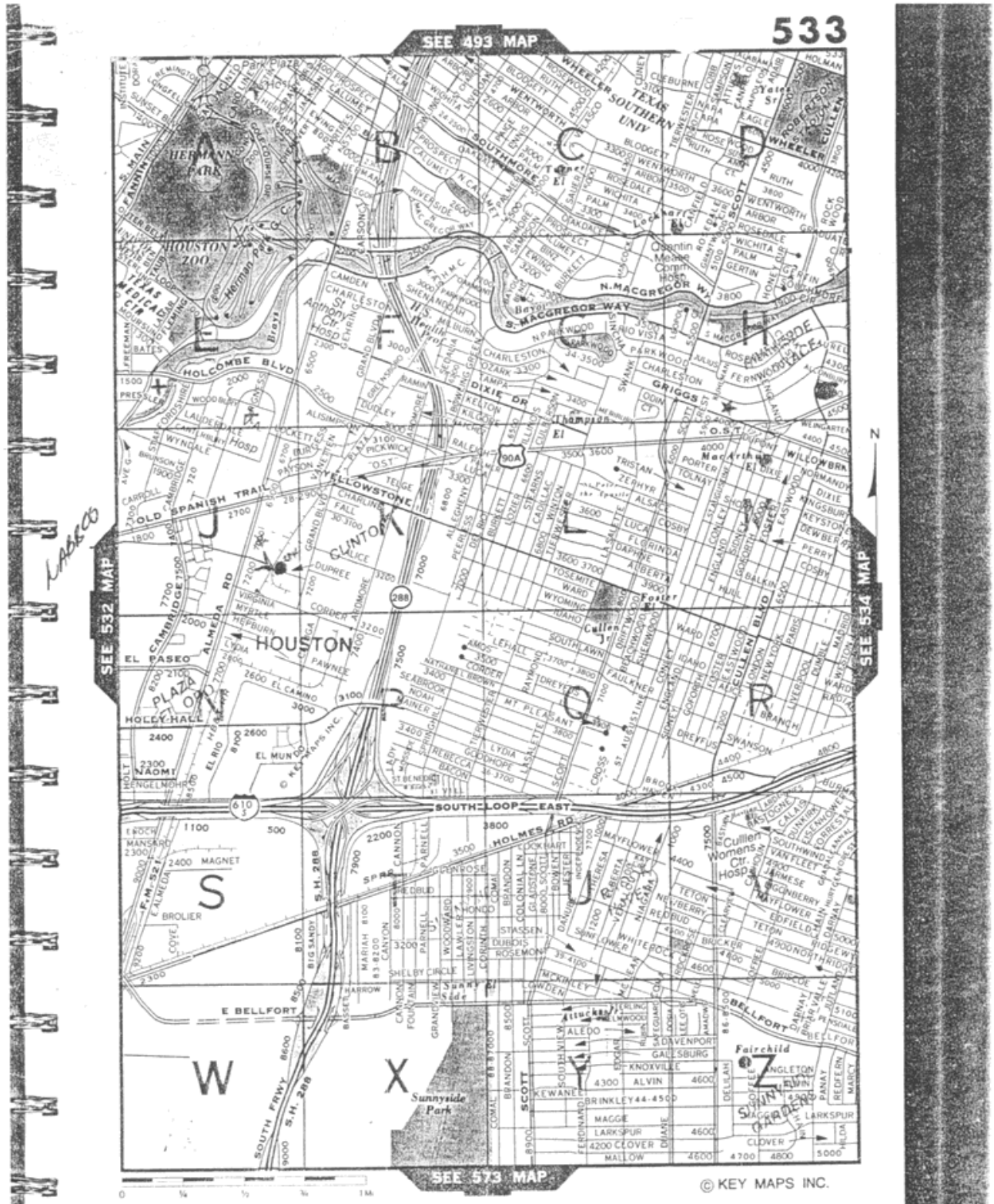

<i>Map Key</i>	<i>Number of Records</i>	<i>Direction</i>	<i>Distance (mi/ft)</i>	<i>Site</i>	<i>DB</i>
333	4 of 6	SW	4.71 / 24,874.81	LABBCO TX	TCEQ WELL LOGS

Grid No: 65-21-6
Date Drilled: 11/??/1987
Owners Name: LABBCO
County: HARRIS
Water Usage: RETURN
Static Level: 149
Depth Drilled: 287
Latitude: 29.69523
Longitude: -95.385445

State of Texas
WATER WELL REPORT
Texas Water Well Drillers Board
P. O. Box 13087
Austin, Texas 78711

Send original copy by certified mail to the Texas Department of Water Resources P. O. Box 13087 Austin, Texas 78711

ATTENTION OWNER: Confidentiality Privilege Notice on Reverse Side

1) OWNER Labcco (Name) Address P.O. Box 30016 Houston, Texas 72230-1116 (Street or R.F.D.) (City) (State) (Zip)

2) LOCATION OF WELL: County Harris miles in 6.1 (N., E., S.W., etc.) direction from Downtown Houston (Town)

Driller must complete the legal description to the right with distance and direction from two intersecting section or survey lines, or he must locate and identify the well on an official Quarter- or Half-Scale Texas County General Highway Map and attach the map to this form.

Legal description: Section No. _____ Block No. _____ Township _____
Abstract No. _____ Survey Name _____
Distance and direction from two intersecting section or survey lines _____

See attached map. This well is Labcco's return well #2. Well is off Alice st.

3) TYPE OF WORK (Check):
 New Well Deepening Reconditioning Plugging

4) PROPOSED USE (Check):
 Domestic Industrial Public Supply Irrigation Test Well Other return

5) DRILLING METHOD (Check):
 Mud Rotary Air Hammer Driven Bored Air Rotary Cable Tool Jetted Other _____

6) WELL LOG:
Date drilled Nov. 87

DIAMETER OF HOLE		Description and color of formation material	7) BOREHOLE COMPLETION:	
Di. (in.)	To (ft.)		<input type="checkbox"/> Open Hole	<input type="checkbox"/> Straight Wall
2 1/2	Surface		<input checked="" type="checkbox"/> Gravel Packed	<input type="checkbox"/> Underreamed
	287'		If Gravel Packed give interval ... from <u>50</u> ft. to <u>287</u> ft.	

8) CASING, BLANK PIPE, AND WELL SCREEN DATA:

From (ft.)	To (ft.)	Description and color of formation material	Dia. (in.)	New or Used	Steel, Plastic, etc. Perf., Slotted, etc. Screen Mfg., if commercial	Setting (ft.)		Gage Casing Screen
						From	To	
0	49	clay 5 sand 10' clay 20 sand 24	4	N	plastic casing	+1.4	245	40
49	287	red sand 56 clay 246 sand 284	4	N	plastic slots	245	285	40GA.

CEMENTING DATA
Cemented from Ground level ft. to 245' ft.
Method used Halliburton method
Cemented by Swinehart Co. (Company or Individual)

9) WATER LEVEL:
Static level 149 ft. below land surface Date 1 Dec. 87
Artesian flow _____ gpm. Date _____

10) PACKERS: Type _____ Depth none

11) TYPE PUMP:
 Turbine Jet Submersible Cylinder
 Other return well- None
Depth to pump bowls, cylinder, jet, etc., _____ ft.

12) WELL TESTS:
 Type Test Pump Bailor Jetted Estimated
Yield 75 gpm with 15 ft. drawdown after 1 hrs.

13) WATER QUALITY:
Did you knowingly penetrate any strata which contained undesirable water? Yes No
If yes, submit "REPORT OF UNDESIRABLE WATER"
Type of water? _____ Depth of strata _____
Was a chemical analysis made? Yes No

I hereby certify that this well was drilled by me (or under my supervision) and that each and all of the statements herein are true to the best of my knowledge and belief.

COMPANY NAME B. J. Swinehart Co., Inc (Type of Firm) Water Well Driller's License No. 229

ADDRESS 7524 N. Freeway Houston, Texas 77037 (Street or R.F.D.) (City) (State) (Zip)

(Signed) [Signature] (Licensed Water Well Driller) (Signed) _____ (Registered Driller Trainee)

Please attach electric log, chemical analysis, and other pertinent information, if available.

For TDWR use only
Well No. ES-216
Located on map _____

TDWR 0392 (Rev. 5-27-82) DEPARTMENT OF WATER RESOURCES COPY

RECEIVED
AUG 24 1988

TEXAS WATER COMMISSION

Map Key	Number of Records	Direction	Distance (mi/ft)	Site	DB
333	5 of 6	SW	4.71 / 24,874.81	LABBCO, INC. TX	WW HARRIS GAL

Well ID:	1987	Diameter (inches):	6
Aggre Lead Well:	1987	Year Drilled:	1971
Permit No:	W1986-1987-23883-0	Depth Drilled:	504
Permit Start Date:	1/1/1986	Depth frm Surf(ft):	470
Permit End Dt:	12/31/1986	County:	H
Well Status:	P - Plugged	Latitude:	29.695277
Regulatory Aarea:	2	Longitude:	-95.385555
Owner Name:	LABBCO, INC.		
Billing Contact:	NULL		
Billing Address:	P.O. Box 14466		
Billing Address 2:	NULL		
Billing City:	Houston		
Billing State:	TX		
Billing Zip:	77021		
Correspondence:	NULL		
Provision:	E - Authorized withdrawal is the total aggregate allocation for all wells		
Water Usage:	I - Industrial		

<i>Map Key</i>	<i>Number of Records</i>	<i>Direction</i>	<i>Distance (mi/ft)</i>	<i>Site</i>	<i>DB</i>
333	6 of 6	SW	4.71 / 24,874.81	USGS-294140095230802 TX	FED USGS

Vertical Accuracy Unit: feet
Reporting Agency: USGS Texas Water Science Center
Site Number: USGS-294140095230802
Station Name: LJ-65-21-626
Site Type: Well
Latitude: 29.69472220000000
Longitude: -95.38583330000000
Date Drilled: 19870618
Well Depth: 304
Well Depth Unit: ft
Well Hole Depth: 306
W Hole Depth Unit: ft
Formation Type: Chicot Aquifer, undifferentiated

<i>Map Key</i>	<i>Number of Records</i>	<i>Direction</i>	<i>Distance (mi/ft)</i>	<i>Site</i>	<i>DB</i>
334	1 of 1	W	4.72 / 24,920.61	T & C CONSTRUCTION TX	TCEQ WELL LOGS

Grid No: 65-13-8
Date Drilled: 08/08/1995
Owners Name: T & C CONSTRUCTION
County: HARRIS
Water Usage: DE-WATERING
Static Level: 40
Depth Drilled: 70
Latitude: 29.763608
Longitude: -95.418147

Send original copy by certified mail to: TNRCC, P.O. Box , Austin, TX 78711-3087

Please use black ink.

492L

ATTENTION OWNER: Confidentiality
Privilege Notice on Reverse Side

**State of Texas
WELL REPORT**

Texas Water Well Drillers Advisory Council
P.O. Box 13087
Austin, TX 78711-3087
512-239-0530

1) OWNER T+C Construction ADDRESS _____ (Street or RFD) (City) (State) (Zip)

2) ADDRESS OF WELL: County HARRIS 204 Asbury Houston Tx GRID # 65-13-8
(Street, RFD or other) (City) (State) (Zip)

3) TYPE OF WORK (Check):
 New Well Deepening
 Reconditioning Plugging

4) PROPOSED USE (Check): Monitor Environmental Soil Boring Domestic
 Industrial Irrigation Injection Public Supply De-watering Testwell
 If Public Supply well, were plans submitted to the TNRCC? Yes No

5) _____

6) WELL LOG:
 Date Drilling: _____
 Started 8-5-95
 Completed 8-8-95

DIAMETER OF HOLE		
Dia. (in.)	From (ft.)	To (ft.)
8 3/4	Surface	70

7) DRILLING METHOD (Check): Driven
 Air Rotary Mud Rotary Bored
 Air Hammer Cable Tool Jetted
 Other _____

8) Borehole Completion (Check): Open Hole Straight Wall
 Underreamed Gravel Packed Other _____
 If Gravel Packed give interval ... from 15 ft. to 70 ft.

CASING, BLANK PIPE, AND WELL SCREEN DATA:

Dia. (in.)	New or Used	Steel, Plastic, etc. Perf., Slotted, etc. Screen Mfg., if commercial	Setting (ft.)		Gage Casting Screen
			From	To	
4	N	PVC	0	25	
4	N	PVC SCREEN	25	65	.020

3 WELLS TOTAL

9) CEMENTING DATA [Rule 338.44(1)]
 Cemented from 0 ft. to 15 ft. No. of sacks used 7
 _____ ft. to _____ ft. No. of sacks used _____
 Method used Trimme
 Cemented by BUSSELL & SON INC.
 Distance to septic system field lines or other concentrated contamination _____ ft.
 Method of verification of above distance _____

10) SURFACE COMPLETION
 Specified Surface Slab Installed [Rule 338.44(2)(A)]
 Specified Steel Sleeve Installed [Rule 338.44(3)(A)]
 Pitless Adapter Used [Rule 338.44(3)(b)]
 Approved Alternative Procedure Used [Rule 338.71]

11) WATER LEVEL:
40 ft. below land surface Date 8-8-95
 Artesian flow _____ gpm. Date _____

12) PACKERS: _____ Type _____ Depth _____

13) TYPE PUMP:
 Turbine Jet Submersible Cylinder
 Other _____
 Depth to pump bowls, cylinder, jet, etc., _____ ft.

14) WELL TESTS:
 Type test: Pump Bailor Jetted Estimated
 Yield: 7 gpm with _____ ft. drawdown after _____ hrs.

15) WATER QUALITY:
 Did you knowingly penetrate any strata which contained undesirable constituents?
 Yes No If yes, submit "REPORT OF UNDESIRABLE WATER"
 Type of water? _____ Depth of strata _____
 Was a chemical analysis made? Yes No

I hereby certify that this well was drilled by me (or under my supervision) and that each and all of the statements herein are true to the best of my knowledge and belief. I understand that failure to complete items 1 thru 15 will result in the log(s) being returned for completion and resubmittal.

COMPANY NAME BUSSELL & SON INC. WELL DRILLER'S LICENSE NO. 2035
 ADDRESS P.O. Box 874 Tomball Tx 77377-0874
 (Street or RFD) (City) (State) (Zip)
 (Signed) Craig Buswell (Signed) _____
 (Licensed Well Driller) (Registered Driller Trainee)

Please attach electric log, chemical analysis, and other pertinent information, if available.

<i>Map Key</i>	<i>Number of Records</i>	<i>Direction</i>	<i>Distance (mi/ft)</i>	<i>Site</i>	<i>DB</i>
335	1 of 2	ENE	4.72 / 24,922.52	Federated Metals Well #2 TX	GWDB

Well Rep Track No:

State Well NO:

6514907

Owner Name:

Federated Metals Well #2

Drilling Start Dt:

Drilling Month:

Drilling Day:

Drilling Year:

1950

Well Depth:

902

Well Usage:

Industrial

Water Level Status:

Latitude:

29.7688890

Longitude:

-95.2661120

Data Source:

Groundwater Database (GWDB) Reports; GIS shapefile of GWDB well locations

Well Info Report:

<https://www3.twdb.texas.gov/apps/waterdatainteractive//GetReports.aspx?Num=6514907&Type=GWDB>

Document Link:

<https://www3.twdb.texas.gov/apps/waterdatainteractive//GetScannedImage.aspx?Num=6514907&Cnty=Harris>

<i>Map Key</i>	<i>Number of Records</i>	<i>Direction</i>	<i>Distance (mi/ft)</i>	<i>Site</i>	<i>DB</i>
335	2 of 2	ENE	4.72 / 24,922.52	Federated Metals Well #1 TX	GWDB

Well Rep Track No:

State Well NO:

6514906

Owner Name:

Federated Metals Well #1

Drilling Start Dt:

Drilling Month:

Drilling Day:

Drilling Year:

1950

Well Depth:

815

Well Usage:

Industrial

Water Level Status:

Latitude:

29.7688890

Longitude:

-95.2661120

Data Source:

Groundwater Database (GWDB) Reports; GIS shapefile of GWDB well locations

Well Info Report:

<https://www3.twdb.texas.gov/apps/waterdatainteractive//GetReports.aspx?Num=6514906&Type=GWDB>

Document Link:

<https://www3.twdb.texas.gov/apps/waterdatainteractive//GetScannedImage.aspx?Num=6514906&Cnty=Harris>

<i>Map Key</i>	<i>Number of Records</i>	<i>Direction</i>	<i>Distance (mi/ft)</i>	<i>Site</i>	<i>DB</i>
336	1 of 8	SW	4.73 / 24,955.69	Thermal Energy Corp TX	GWDB

Well Rep Track No:

State Well NO:

6521625

Owner Name:

Thermal Energy Corp

Drilling Start Dt:

12

Drilling Month:

4

Drilling Day:

1984

Drilling Year:

702

Well Depth:

Public Supply

Well Usage:

Water Level Status:

Latitude:

29.7041670

Longitude:

-95.3969450

Data Source:

Groundwater Database (GWDB) Reports; GIS shapefile of GWDB well locations

Well Info Report:

<https://www3.twdb.texas.gov/apps/waterdatainteractive//GetReports.aspx?Num=6521625&Type=GWDB>

Document Link:

<https://www3.twdb.texas.gov/apps/waterdatainteractive//GetScannedImage.aspx?Num=6521625&Cnty=Harris>

<i>Map Key</i>	<i>Number of Records</i>	<i>Direction</i>	<i>Distance (mi/ft)</i>	<i>Site</i>	<i>DB</i>
336	2 of 8	SW	4.73 / 24,955.69	THERMAL ENERGY COOP TX	TCEQ WELL LOGS

Grid No: 65-21-6C
Date Drilled: 12/04/1984
Owners Name: THERMAL ENERGY COOP
County: HARRIS
Water Usage: PUBLIC SUPPLY
Static Level: 284
Depth Drilled: 702
Latitude: 29.704094
Longitude: -95.397726

L-154

Please use black ink. Send original copy by certified mail to the Texas Department of Water Resources, P. O. Box 13087, Austin, Texas 78711

State of Texas
WATER WELL REPORT

Texas Water Well Drillers Board
P. O. Box 13087
Austin, Texas 78711

ATTENTION OWNER: Confidentiality Privilege Notice on Reverse Side

1) OWNER: Thermal Energy Corp (Name) 4040 George Johnson (Address) Elbert Brackwood (City) Texas (State) 77030 (Zip)

2) LOCATION OF WELL: County Harris miles in _____ direction from _____ (Town)

3) TYPE OF WORK (Check): New Well Deepening Reconditioning Plugging

4) PROPOSED USE (Check): Domestic Industrial Public Supply Irrigation Test Well Other

5) DRILLING METHOD (Check): Mud Rotary Air Hammer Driven Bored Air Rotary Cable Tool Jetted Other

6) WELL LOG: Well # 1 Date drilled 12/4/84

DIAMETER OF HOLE		
Dia. (in.)	From (ft.)	To (ft.)
2 1/2	Surface	460
30	460	700 TO

7) BOREHOLE COMPLETION: Open Hole Straight Wall Underreamed Gravel Packed Other

If Gravel Packed give interval ... from 460 ft. to 700 TO ft.

From (ft.)	To (ft.)	Description and color of formation material	Dia. (in.)	New or Used	Steel, Plastic, etc. Perf., Slotted, etc. Screen Mfg., if commercial	Setting (ft.)		Gage Casing Screen
						From	To	
		See attached well log	1 1/2	N	Blank Steel Cas	42	560	
		Chem. Analysis	1 1/2	N	Blank Steel Cas	460	568	
		E-log	5		5" 5/8" Bundy Screen	568	596	035
			5			660	690	

8) CASING, BLANK PIPE, AND WELL SCREEN DATA:

9) CEMENTING DATA [Rule 319.44(b)]
Cemented from Surf ft. to 560 ft.
Method used Halliburton
Cemented by B. J. Hughes

10) SURFACE COMPLETION: Specified Surface Slab Installed [Rule 319.44(c)] Pitless Adapter Used [Rule 319.44(d)] Approved Alternative Procedure Used [Rule 319.71]

11) WATER LEVEL: Static level 284 ft. below land surface Date 12/19/84
Artesian flow _____ gpm. Date _____

12) PACKERS: Type _____ Depth None

13) TYPE PUMP: Turbine Jet Submersible Cylinder Other
Depth to pump bowls, cylinder, jet, etc., 450 ft.

14) WELL TESTS: Type Test: Pump Bailer Jetted Estimated
Yield: 100 gpm with 107 ft. drawdown after 12 hrs.

15) WATER QUALITY: Did you knowingly penetrate any strata which contained undesirable water? Yes No
If yes, submit "REPORT OF UNDESIRABLE WATER"
Type of water? _____ Depth of strata _____
Was a chemical analysis made? Yes No

I hereby certify that this well was drilled by me (or under my supervision) and that each and all of the statements herein are true to the best of my knowledge and belief. I understand that failure to complete items 1 thru 12 will result in the log(s) being returned for completion and resubmittal.

COMPANY NAME Layne Texas Co (Type or Print) Water Well Driller's License No. 2A
Richard Lawson (Signed) (Licensed Water Well Driller)

ADDRESS Box 9469 (Street or R.F.D.) Houston (City) Tx (State) 77261 (Zip)

Please attach electric log, chemical analysis, and other pertinent information, if available.

For TDWR use only
Well No. 65-21-60
Located on map Yes D&F

RECEIVED
SEP 11 1985

TEXAS WATER COMMISSION



Map Key	Number of Records	Direction	Distance (mi/ft)	Site	DB
336	3 of 8	SW	4.73 / 24,955.69	Thermal Energy Corporation TX	WW HARRIS GAL

Well ID:	7707	Diameter (inches):	5
Aggre Lead Well:	4027	Year Drilled:	1999
Permit No:	WP2023-110785	Depth Drilled:	500
Permit Start Date:	7/1/2023	Depth frm Surf(ft):	470
Permit End Dt:	6/30/2024	County:	H
Well Status:	O - Operable	Latitude:	29.704722
Regulatory Aarea:	2	Longitude:	-95.405
Owner Name:	Thermal Energy Corporation		
Billing Contact:	NULL		
Billing Address:	1615 Braeswood		
Billing Address 2:	NULL		
Billing City:	Houston		
Billing State:	TX		
Billing Zip:	77030		
Correspondence:	NULL		
Provision:	SP9 - Permit is issued based on permitted allocation or 20% of total demand plus 0 MG of groundwater credits, whichever is smaller		
Water Usage:	I - Industrial		

Map Key	Number of Records	Direction	Distance (mi/ft)	Site	DB
336	4 of 8	SW	4.73 / 24,955.69	Thermal Energy Corporation TX	WW HARRIS GAL

Well ID:	4027	Diameter (inches):	14
Aggre Lead Well:	4027	Year Drilled:	1990
Permit No:	WP2023-110785	Depth Drilled:	1000
Permit Start Date:	7/1/2023	Depth frm Surf(ft):	785
Permit End Dt:	6/30/2024	County:	H
Well Status:	O - Operable	Latitude:	29.704166
Regulatory Aarea:	2	Longitude:	-95.398055
Owner Name:	Thermal Energy Corporation		
Billing Contact:	NULL		
Billing Address:	1615 Braeswood		
Billing Address 2:	NULL		
Billing City:	Houston		
Billing State:	TX		
Billing Zip:	77030		
Correspondence:	NULL		
Provision:	SP9 - Permit is issued based on permitted allocation or 20% of total demand plus 0 MG of groundwater credits, whichever is smaller		
Water Usage:	I - Industrial		

Map Key	Number of Records	Direction	Distance (mi/ft)	Site	DB
336	5 of 8	SW	4.73 / 24,955.69	Thermal Energy Corporation TX	WW HARRIS GAL

Well ID:	11023	Diameter (inches):	20
Aggre Lead Well:	11023	Year Drilled:	
Permit No:	W2008-11023-138892-0	Depth Drilled:	1500
Permit Start Date:	11/26/2008	Depth frm Surf(ft):	706
Permit End Dt:	11/26/2008	County:	H
Well Status:	N - Not Drilled	Latitude:	29.703611
Regulatory Aarea:	2	Longitude:	-95.396666
Owner Name:	Thermal Energy Corporation		
Billing Contact:	J. Walker		
Billing Address:	1615 Braeswood		
Billing Address 2:	NULL		
Billing City:	Houston		
Billing State:	TX		
Billing Zip:	77030		
Correspondence:	NULL		
Provision:	NULL		
Water Usage:	D - Domestic/Commercial		

Map Key	Number of Records	Direction	Distance (mi/ft)	Site	DB
336	6 of 8	SW	4.73 / 24,955.69	Thermal Energy Corporation TX	WW HARRIS GAL

Well ID:	10137	Diameter (inches):	8
Aggre Lead Well:	4027	Year Drilled:	2008
Permit No:	WP2023-110785	Depth Drilled:	570
Permit Start Date:	7/1/2023	Depth frm Surf(ft):	0
Permit End Dt:	6/30/2024	County:	H
Well Status:	O - Operable	Latitude:	29.703888
Regulatory Aarea:	2	Longitude:	-95.396944
Owner Name:	Thermal Energy Corporation		
Billing Contact:	NULL		
Billing Address:	1615 Braeswood		
Billing Address 2:	NULL		
Billing City:	Houston		
Billing State:	TX		
Billing Zip:	77030		
Correspondence:	NULL		
Provision:	SP9 - Permit is issued based on permitted allocation or 20% of total demand plus 0 MG of groundwater credits, whichever is smaller		
Water Usage:	I - Industrial		

Map Key	Number of Records	Direction	Distance (mi/ft)	Site	DB
336	7 of 8	SW	4.73 / 24,955.69	Thermal Energy Corp,Inc.(TECO) 1615 Braeswood Houston TX	SDRW WELLS

Track NO: 202419
Date Submitted: 2009-12-18
Owner Name: Thermal Energy Corp,Inc.(TECO)
Owner Address: 9400 Ward Pkwy
Owner Address2:
Owner City: Kansas City
Owner State: MO
Owner Zip: 64114
County: Harris
Type of Work: New Well
Typ of Wrk Oth Descr:
Proposed Use: Industrial
Prop Use Oth Descr:
Latitude: 29.704167
Longitude: -95.397222
Drilling Date Started: 2009-01-05
Drilling Date Completed: 2009-11-12
Chemical Analysis: Yes
Company Name: Weisinger Water Well,Inc.
Company Address: 2200 East Davis
CompanyAddress2:
Company City: Conroe
Company State: TX
Company Zip: 77301
Company Country:
Data Source: Full SDR Database; SDRDB Well Location (Map)
Report Link: <https://www3.twdb.texas.gov/apps/waterdatainteractive/GetReports.aspx?Num=202419&Type=SDR-Well>

Well Borehole Information

Top Depth: 0
Bottom Depth: 52

Top Depth:
Bottom Depth: 1605.0

Top Depth: 892
Bottom Depth: 1605

Top Depth: 0
Bottom Depth: 892

Well Levels

Measurement: 236
Measurement Date: 2009-05-15

Well Strata

Water Type:

Desirable

<i>Map Key</i>	<i>Number of Records</i>	<i>Direction</i>	<i>Distance (mi/ft)</i>	<i>Site</i>	<i>DB</i>
336	8 of 8	SW	4.73 / 24,955.69	USGS-294214095234801 TX	FED USGS

Vertical Accuracy Unit: feet
Reporting Agency: USGS Texas Water Science Center
Site Number: USGS-294214095234801
Station Name: LJ-65-21-625
Site Type: Well
Latitude: 29.70416667000000
Longitude: -95.39694440000000
Date Drilled: 19841204
Well Depth: 702
Well Depth Unit: ft
Well Hole Depth: 1000
W Hole Depth Unit: ft
Formation Type: Chicot Aquifer, undifferentiated

<i>Map Key</i>	<i>Number of Records</i>	<i>Direction</i>	<i>Distance (mi/ft)</i>	<i>Site</i>	<i>DB</i>
337	1 of 1	W	4.74 / 25,037.07	MCDUGALD STEEL TX	TCEQ WELL LOGS

Grid No: N/A
Date Drilled: 04/04/1991
Owners Name: MCDUGALD STEEL
County: HARRIS
Water Usage: IRRIGATION
Static Level: 259
Depth Drilled: 475
Latitude: 29.752499
Longitude: -95.419822

STATE OF TEXAS WATER WELL REPORT

1) OWNER: MCGUGALD STEEL A: 2995 LAZY LANE CITY: HOUSTON STATE: TX ZIP: _____
 2) LOCATION OF WELL: County: HARRIS miles in W direction from HOUSTON ←

LEGAL DESCRIPTION SEE ATTACHED MAP

3) TYPE OF WORK: NEW WELL 4) PROPOSED USE: IRRIGATION 5) DRILLING METHOD: MUD ROTARY

6) WELL LOG: 00419 DIAMETER OF HOLE 7) BOREHOLE METHOD:
 DIAMETER FROM TO TWO STRING/K-PACKER
 8.0 0 455
 3.0 455 475 IF GRAVEL... FROM FT. TO FT.
 DATE DRILLED: 04/04/91 FROM FT. TO FT.

8) CASING, BLANK PIPE, AND WELL SCREEN DATA:
 DIA NEW/USED DESCRIPTION FROM TO GAGE CASING SCREEN
 5.0 N P.V.C. S.D.R.17 0 455 CASING
 3.0 N P.V.C. SCH.80 447 457 LINER
 3.0 N STAINLESS - ROD BASE 457 475 .006

GEOLOGICAL DESCRIPTION:

FROM	TO	DESCRIPTION
0	2	SOIL
2	42	CLAY-RED
42	65	SAND-TAN-FINE
65	123	CLAY-RED
123	131	SAND-TAN-FINE
131	181	CLAY-RED
181	206	SAND-TAN-FINE
206	258	CLAY-RED
258	279	SAND-TAN-.010-.012
279	293	CLAY-RED
293	304	SAND-TAN-.010-.012
304	317	SAND-TAN-FINE
317	361	CLAY / SAND STREAKS
361	368	SAND-TAN-FINE
368		376 GRAVEL

9) CEMENTING DATA:
 Cemented from 0 FT. TO 455 FT.
 FT. TO FT.
 Method used: PRESSURE-HALIBURTON
 Cemented by: ANWS

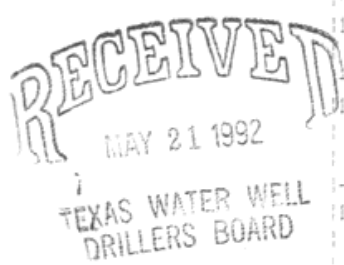

10) SURFACE COMPLETION:
 APP. ALTER. PROCD.
 11) WATER LEVEL:
 STATIC LEVEL : 259 FT. DATE: 04/06/91
 ARTESIAN FLOW: GPM. DATE:

12) PACKERS: TYPE DEPTH
 RUBBER 454

13) TYPE PUMP: 14) WELL TEST:
 SUBMERSIBLE JETTED
 DEPTH TO PUMP: 336 YIELD: 75 GPM WITH FT DRAWDOWN AFTER HRS

15) WATER QUALITY:
 TYPE OF WATER: GOOD DEPTH OF STRATA: 475 NO CHEMICAL ANALYSIS MADE
 NO STRATA OF UNDESIRABLE WATER PENETRATED

COMPANY NAME: ALMEDA WATER WELL SERVICE WATER WELL DRILLER'S LICENSE NO.: 843,2703,2843 FOR TOWN USE ONLY
 ADDRESS: P. O. BOX 266 CITY: MANVEL STATE: TX ZIP CODE: 77578 WELL NO. _____
 LOCATED ON MAP _____

I HEREBY CERTIFY THAT THIS WELL WAS DRILLED BY ME (OR UNDER MY SUPERVISION) AND THAT EACH AND ALL OF THE STATEMENTS HEREIN ARE TRUE TO THE BEST OF MY KNOWLEDGE AND BELIEF. I UNDERSTAND THAT FAILURE TO COMPLETE ITEMS 1 THRU 12 WILL RESULT IN THE LOG(S) BEING RETURNED FOR COMPLETION AND RESUBMITTAL.

(signed) Albert S. [Signature] (LICENSED WATER WELL DRILLER) (signed) _____ (REGISTERED DRILLER TRAINEE) CWB

STATE OF TEXAS WATER WELL REPORT (PAGE 2)

L

OWNER: MCDUGALD STEEL	ADDR: 95 LAZY LANE	CITY: HOUSTON	STATE: TX	ZIP:
376	397 SAND-TAN-.010-.012			
397	425 SAND-TAN-FINE			
425	437 SAND-TAN-.006-.008			
437	448 SHALE			
448	457 SAND-TAN-FINE			
457	475 SAND-TAN-.010-.012			
475	0 CLAY-RED			

Level

CWB

Map Key

Number of
Records

Direction

Distance
(mi/ft)

Site

DB



<i>Map Key</i>	<i>Number of Records</i>	<i>Direction</i>	<i>Distance (mi/ft)</i>	<i>Site</i>	<i>DB</i>
338	1 of 1	WNW	4.76 / 25,116.46	Fidelity Chem. Corp. TX	GWDB

Well Rep Track No:

State Well NO:

6513910

Owner Name:

Fidelity Chem. Corp.

Drilling Start Dt:

Drilling Month:

Drilling Day:

Drilling Year:

1917

Well Depth:

465

Well Usage:

Unused

Water Level Status:

Latitude:

29.7858340

Longitude:

-95.4091670

Data Source:

Groundwater Database (GWDB) Reports; GIS shapefile of GWDB well locations

Well Info Report:

<https://www3.twdb.texas.gov/apps/waterdatainteractive//GetReports.aspx?Num=6513910&Type=GWDB>

Document Link:

<https://www3.twdb.texas.gov/apps/waterdatainteractive//GetScannedImage.aspx?Num=6513910&Cnty=Harris>

<i>Map Key</i>	<i>Number of Records</i>	<i>Direction</i>	<i>Distance (mi/ft)</i>	<i>Site</i>	<i>DB</i>
339	1 of 1	W	4.76 / 25,125.94	DR. H.C. ROBINSON, JR. TX	TCEQ WELL LOGS

Grid No: 65-21-2
Date Drilled: 08/30/1986
Owners Name: DR. H.C. ROBINSON, JR.
County: HARRIS
Water Usage: DOMESTIC
Static Level: 241
Depth Drilled: 384
Latitude: 29.74276
Longitude: -95.419397

HARRIS COUNTY # 11

#4

State of Texas
WATER WELL REPORT
 For TDWR use only
 Well No. 65212
 Located on map
 Received:

Send original copy by certified mail to the Texas Department of Water Resources, P. O. Box 13087, Austin, Texas 78711
 ATTENTION OWNER: Confidentiality Privilege Notice on Reverse Side

1) OWNER DR. H.C. ROBINSON, JR. (Name) Address 1706 1ST CITY NATL. BANK BLDG, HOUSTON, TEX 77002 (Street or RFD) (City) (State) (Zip)

2) LOCATION OF WELL: County HARRIS miles in 2 direction from THE SOUTHWEST (Town) FREE WAY OFF KIRBY DR. HOUSTON RIVER, OAKS (N.E., S.W., etc.)

Driller must complete the legal description to the right with distance and direction from two intersecting section or survey lines, or he must locate and identify the well on an official Quarter- or Half-Scale Texas County General Highway Map and attach the map to this form.

Legal description: Section No. _____ Block No. _____ Township _____
 Abstract No. _____ Survey Name _____
 Distance and direction from two intersecting section or survey lines _____

See attached map.

3) TYPE OF WORK (Check):
 New Well Deepening Reconditioning Plugging

4) PROPOSED USE (Check):
 Domestic Industrial Public Supply Irrigation Test Well Other

5) DRILLING METHOD (Check):
 Mud Rotary Air Hammer Driven Bored Air Rotary Cable Tool Jetted Other

6) WELL LOG:
 Date drilled 8-30-86

Dia. (in.)	DIAMETER OF HOLE	
	From (ft.)	To (ft.)
4	Surface	330
2 1/4	330	384

7) BOREHOLE COMPLETION:
 Open Hole Straight Wall Underreamed
 Gravel Packed Other INSIDE SET
 If Gravel Packed give interval . . . from _____ ft. to _____ ft.

8) CASING, BLANK PIPE, AND WELL SCREEN DATA:

From (ft.)	To (ft.)	Description and color of formation material	Dia. (in.)	New or Used	Steel, Plastic, etc. Perf., Slotted, etc. Screen Mfg., if commercial	Setting (ft.)		Gage Casing Screen
						From	To	
0	3	SANDY LIGHT TOP SOIL						
3	22	BROWNISH TO GRAY CLAY						
22	30	FINE SAND VERY SOFT	4		SGCH 40 PVC PIPE	0	330	
30	50	RED-GRAY CLAY - MIXED	2 1/4		GALV. LINER PIPE	330	374	
50	65	STRIPS OF SANDY WOOD PARTS	2 1/4		12" X 10" SLOTTED SCREEN	374	384	016
65	80	RED-TO GRAY CLAY						
80	86	FAIR COURSE SAND						
86	150	GRAY CLAY STRIPS SAND & ROCK						
150	181	GRAYISH CLAY						
181	210	THREE PARTS 1/3 SAND & ROCK						
210	228	GRAY CLAY						
228	260	FAIR SAND 1/4 STRIPS OF CLAY						
260	270	VERY STIFF CLAY - RED						
270	280	FAIR COURSE SAND						
280	310	SOFT STICKLY GRAY CLAY						
310	332	SAND STRIPS TO CLAY						
332	336	VERY COURSE SAND						
336	350	HARD STIFF RED CLAY						
350	384	VERY GOOD COURSE SAND						
		→ BOTTOM OF WELL →						
		CLAY						

CEMENTING DATA
 Cemented from SURFACE ft. to 50'-60' ft.
 Method used MIXING, POURING DOWN AROUND
 Cemented by MY COMPANY (Company or Individual)

9) WATER LEVEL:
 Static level 241 ft. below land surface Date 8-30-86
 Artesian flow _____ gpm. Date _____

10) PACKERS: Type _____ Depth _____

11) TYPE PUMP:
 Turbine Jet Submersible Cylinder
 Other _____
 Depth to pump bowls, cylinder, jet, etc., 307 ft.

12) WELL TESTS:
 Type Test: Pump Bailer Jetted Estimated
 Yield: 30 gpm with _____ ft. drawdown after _____ hrs.

13) WATER QUALITY:
 Did you knowingly penetrate any strata which contained undesirable water? Yes No
 If yes, submit "REPORT OF UNDESIRABLE WATER" Type of water? VERY GOOD Depth of strata 384
 Was a chemical analysis made? Yes No

I hereby certify that this well was drilled by me (or under my supervision) and that each and all of the statements herein are true to the best of my knowledge and belief.

NAME CECIL L. ELLIS Water Well Drillers Registration No. 815
 ADDRESS 13719 STAFFORD ROAD (Street or RFD) (City) STAFFORD, TEXAS (State) 77477 (Zip)
 (Signed) Cecil L. Ellis (Water Well Driller) ELLIS WATER WELL DRILLING (Company Name)

Please attach electric log, chemical analysis, and other pertinent information, if available.

DWR-0392 (Rev. 1-12-79) DEPARTMENT OF WATER RESOURCES COPY

RECEIVED
SEP 2 1987

TEXAS WATER COMMISSION

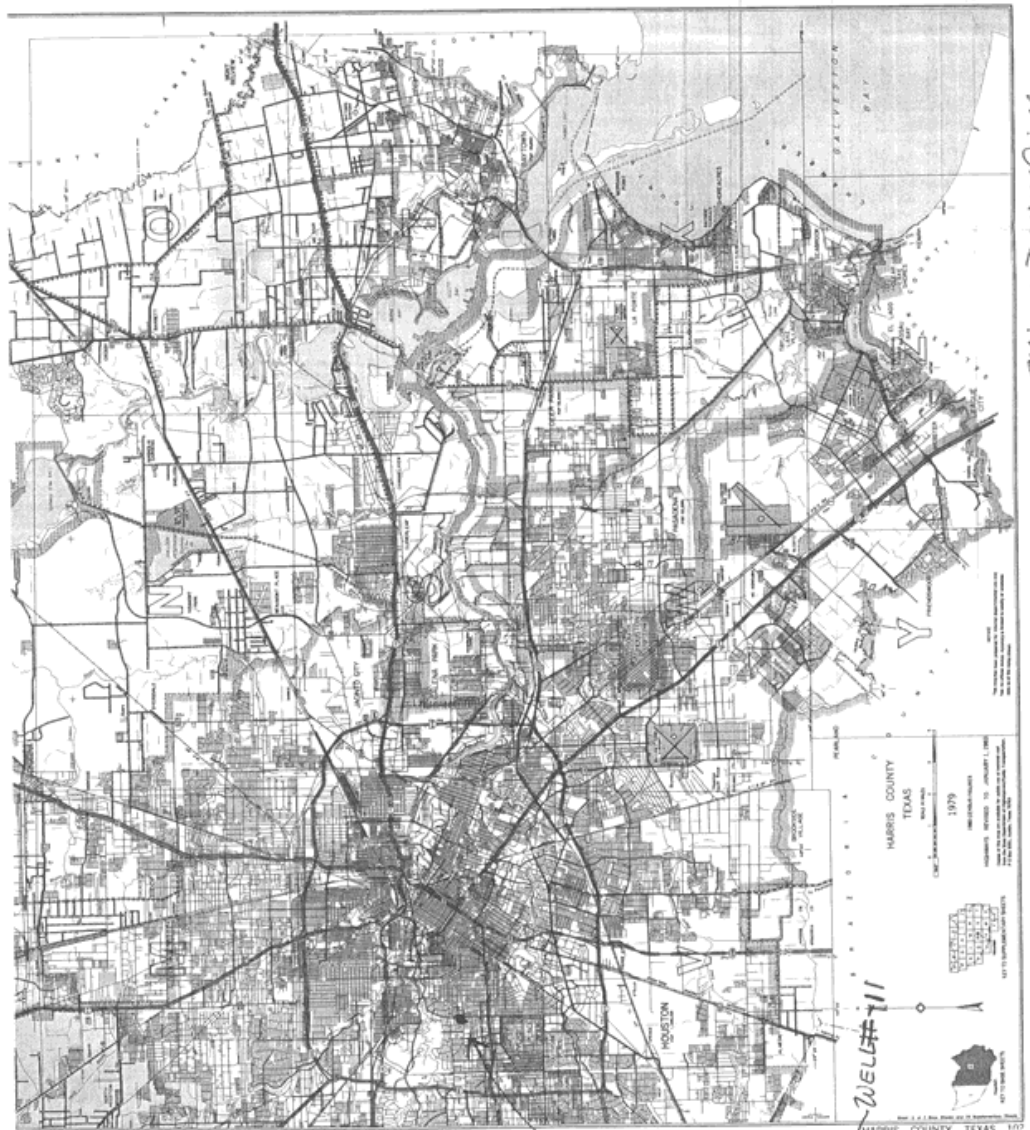

500. 70. T. WARD. M.

WELL# 111

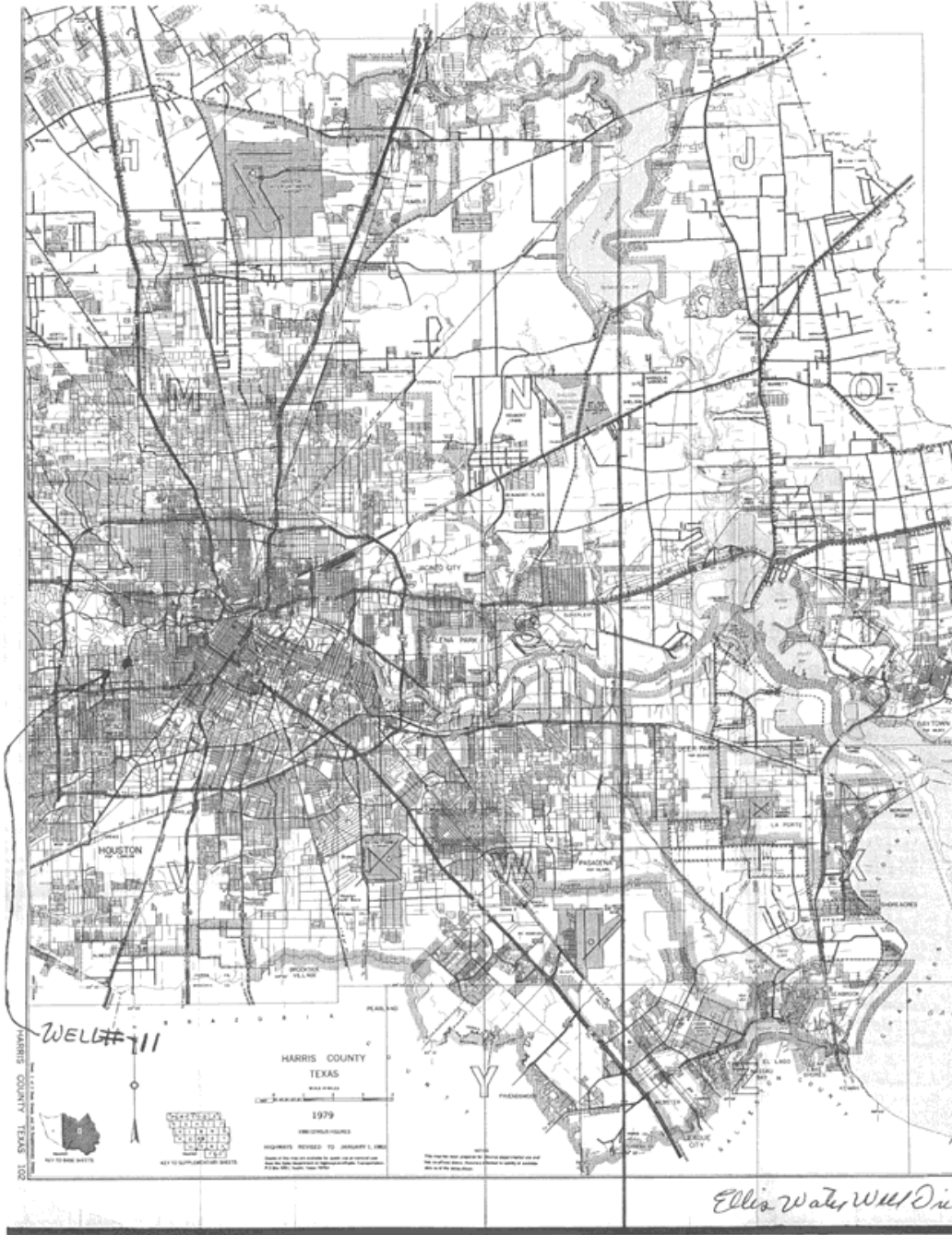

Map Key	Number of Records	Direction	Distance (mi/ft)	Site	DB
340	1 of 2	SW	4.76 / 25,130.80	KIK (HOUSTON), INC. TX	WW HARRIS GAL

Well ID:	4125	Diameter (inches):	8
Aggre Lead Well:	4125	Year Drilled:	1986
Permit No:	W2001-4125-68578-0	Depth Drilled:	300
Permit Start Date:	1/1/2001	Depth frm Surf(ft):	270
Permit End Dt:	12/31/2001	County:	H
Well Status:	5 - No plumbing	Latitude:	29.694166
Regulatory Aarea:	2	Longitude:	-95.386111
Owner Name:	KIK (HOUSTON), INC.		
Billing Contact:	Shawna Bolding		
Billing Address:	2921 CORDER		
Billing Address 2:	NULL		
Billing City:	Houston		
Billing State:	TX		
Billing Zip:	77054		
Correspondence:	NULL		
Provision:	NULL		
Water Usage:	I - Industrial		

Map Key	Number of Records	Direction	Distance (mi/ft)	Site	DB
340	2 of 2	SW	4.76 / 25,130.80	KIK (HOUSTON), INC. TX	WW HARRIS GAL

Well ID: 1988
Aggre Lead Well: 1988
Permit No: W1998-1988-56029-0
Permit Start Date: 1/1/1998
Permit End Dt: 10/20/1998
Well Status: P - Plugged
Regulatory Aarea: 2
Owner Name: KIK (HOUSTON), INC.
Billing Contact: DAVID CYNAMON
Billing Address: 2921 CORDER
Billing Address 2: NULL
Billing City: Houston
Billing State: TX
Billing Zip: 77054
Correspondence: NULL
Provision: E - Authorized withdrawal is the total aggregate allocation for all wells; U - Permittee shall reduce use of groundwater so that no more than 20% of total demand comes from water well. Permittee must provide District with report of feasible groundwater reduction alternative and detail future plans for reducing its usage and include projected time schedule for conversion.
Water Usage: I - Industrial

Diameter (inches): 6
Year Drilled: 1969
Depth Drilled: 504
Depth frm Surf(ft): 470
County: H
Latitude: 29.695555
Longitude: -95.385

Map Key	Number of Records	Direction	Distance (mi/ft)	Site	DB
341	1 of 2	SSE	4.76 / 25,148.79	City of Houston South Park #2 TX	GWDB

Well Rep Track No:

State Well NO:

6522509

Owner Name:

City of Houston South Park #2

Drilling Start Dt:

Drilling Month:

10

Drilling Day:

Drilling Year:

1949

Well Depth:

853

Well Usage:

Plugged or Destroyed

Water Level Status:

Latitude:

29.6822220

Longitude:

-95.3252780

Data Source:

Groundwater Database (GWDB) Reports; GIS shapefile of GWDB well locations

Well Info Report:

<https://www3.twdb.texas.gov/apps/waterdatainteractive//GetReports.aspx?Num=6522509&Type=GWDB>

Document Link:

<https://www3.twdb.texas.gov/apps/waterdatainteractive//GetScannedImage.aspx?Num=6522509&Cnty=Harris>

<i>Map Key</i>	<i>Number of Records</i>	<i>Direction</i>	<i>Distance (mi/ft)</i>	<i>Site</i>	<i>DB</i>
341	2 of 2	SSE	4.76 / 25,148.79	CITY OF HOUSTON TX	WUD

Primary Co: PAT J. DANIEL
Contact Ti: CITY SECRETARY
Operating Status: PLUGGED
PWSID: 1010013
Source ID: G1010013PN
Utility Name: CITY OF HOUSTON
WTRSRC: G1010013PN
Date Drilled: 00/00/1949
Well Depth: 853
Screen Top: 0
Screen Bottom: 0
Water Usage: INACTIVE - PLUGGED
Gallons Per Minute: N/A
CCN: P1552
Latitude: 29.682174
Longitude: -95.325212
System Status: ACTIVE

Map Key	Number of Records	Direction	Distance (mi/ft)	Site	DB
342	1 of 2	E	4.77 / 25,167.28	City of Houston Clinton Park #2 TX	GWDB

Well Rep Track No:

State Well NO:

6522307

Owner Name:

City of Houston Clinton Park #2

Drilling Start Dt:

Drilling Month:

Drilling Day:

Drilling Year:

Well Depth:

940

Well Usage:

Plugged or Destroyed

Water Level Status:

Latitude:

29.7411110

Longitude:

-95.2611120

Data Source:

Groundwater Database (GWDB) Reports; GIS shapefile of GWDB well locations

Well Info Report:

<https://www3.twdb.texas.gov/apps/waterdatainteractive//GetReports.aspx?Num=6522307&Type=GWDB>

Document Link:

<https://www3.twdb.texas.gov/apps/waterdatainteractive//GetScannedImage.aspx?Num=6522307&Cnty=Harris>

<i>Map Key</i>	<i>Number of Records</i>	<i>Direction</i>	<i>Distance (mi/ft)</i>	<i>Site</i>	<i>DB</i>
342	2 of 2	E	4.77 / 25,167.28	CITY OF HOUSTON TX	WUD

Primary Co: PAT J. DANIEL
Contact Ti: CITY SECRETARY
Operating Status: PLUGGED
PWSID: 1010013
Source ID: G1010013KY
Utility Name: CITY OF HOUSTON
WTRSRC: G1010013KY
Date Drilled:
Well Depth: 940
Screen Top: 0
Screen Bottom: 0
Water Usage: INACTIVE - PLUGGED
Gallons Per Minute: N/A
CCN: P1552
Latitude: 29.741061
Longitude: -95.261047
System Status: ACTIVE

<i>Map Key</i>	<i>Number of Records</i>	<i>Direction</i>	<i>Distance (mi/ft)</i>	<i>Site</i>	<i>DB</i>
343	1 of 1	W	4.77 / 25,201.90	CHIP BRYAN TX	TCEQ WELL LOGS

Grid No: 65-21-2
Date Drilled: 03/20/1996
Owners Name: CHIP BRYAN
County: HARRIS
Water Usage: DOMESTIC
Static Level: 185
Depth Drilled: 310
Latitude: 29.750869
Longitude: -95.420293

Send original copy by certified mail to: TNRCC, P.O. Box 13087, Austin, TX 78711-3087

Please use black ink.

ATTENTION OWNER: Confidentiality Privilege Notice on Reverse Side		State of Texas WELL REPORT		Texas Water Well Drillers Advisory Council P.O. Box 13087 Austin, TX 78711-3087 512-239-0530	
1) OWNER <u>Chip Bryant</u> (Name)		ADDRESS <u>2938 Del Monte Houston TX 77019</u> (Street or RFD) (City) (State) (Zip)			
2) ADDRESS OF WELL: County <u>Harris</u>		<u>2938 Del Monte Houston TX 77019</u> (Street, RFD or other) (City) (State) (Zip)		GRID # <u>65-21-2</u>	
3) TYPE OF WORK (Check): <input checked="" type="checkbox"/> New Well <input type="checkbox"/> Deepening <input type="checkbox"/> Reconditioning <input type="checkbox"/> Plugging		4) PROPOSED USE (Check): <input type="checkbox"/> Monitor <input type="checkbox"/> Environmental Soil Boring <input checked="" type="checkbox"/> Domestic <input type="checkbox"/> Industrial <input type="checkbox"/> Irrigation <input type="checkbox"/> Injection <input type="checkbox"/> Public Supply <input type="checkbox"/> De-watering <input type="checkbox"/> Testwell If Public Supply well, were plans submitted to the TNRCC? <input type="checkbox"/> Yes <input type="checkbox"/> No		5) <u>X</u>	
6) WELL LOG: Date Drilling: <u>3-19</u> 19 <u>96</u> Started <u>3-20</u> 19 <u>96</u> Completed _____		DIAMETER OF HOLE Dia. (in.) From (ft.) To (ft.) <u>6 3/4</u> Surface <u>300</u> <u>3 7/8</u> <u>300</u> <u>310</u>		7) DRILLING METHOD (Check): <input type="checkbox"/> Driven <input type="checkbox"/> Air Rotary <input type="checkbox"/> Mud Rotary <input type="checkbox"/> Bored <input type="checkbox"/> Air Hammer <input type="checkbox"/> Cable Tool <input type="checkbox"/> Jetted <input type="checkbox"/> Other _____	
From (ft.) To (ft.) Description and color of formation material		8) Borehole Completion (Check): <input type="checkbox"/> Open Hole <input type="checkbox"/> Straight Wall <input type="checkbox"/> Underreamed <input type="checkbox"/> Gravel Packed <input type="checkbox"/> Other _____ If Gravel Packed give interval ... from _____ ft. to _____ ft.			
<u>0</u> <u>37</u> <u>TOP SOIL & CLAY</u>		CASING, BLANK PIPE, AND WELL SCREEN DATA: Dia. (in.) New or Used Steel, Plastic, etc. Perf., Slotted, etc. Screen Mfg., if commercial Setting (ft.) From To Gage Casting Screen <u>4</u> <u>N</u> <u>PVC</u> <u>0</u> <u>300</u> <u>2</u> <u>N</u> <u>GALVANIZED</u> <u>295</u> <u>300</u> <u>2</u> <u>N</u> <u>PVC SCREEN</u> <u>300</u> <u>310</u> <u>.012</u>			
<u>37</u> <u>64</u> <u>SURFACE SAND</u>					
<u>64</u> <u>158</u> <u>CLAY</u>					
<u>158</u> <u>210</u> <u>SAND</u>					
<u>210</u> <u>238</u> <u>CLAY</u>					
<u>238</u> <u>310</u> <u>SAND</u>		9) CEMENTING DATA [Rule 338.44(1)] Cemented from <u>0</u> ft. to <u>15</u> ft. No. of sacks used <u>7</u> <u>250</u> ft. to <u>300</u> ft. No. of sacks used <u>3</u> Method used <u>HALL: button / TRIMMING</u> Cemented by <u>BUSSELL & SON INC</u> Distance to septic system field lines or other concentrated contamination _____ ft. Method of verification of above distance _____			
13) TYPE PUMP: <input type="checkbox"/> Turbine <input type="checkbox"/> Jet <input checked="" type="checkbox"/> Submersible <input type="checkbox"/> Cylinder <input type="checkbox"/> Other _____ Depth to pump bowls, cylinder, jet, etc., <u>240</u> ft.		10) SURFACE COMPLETION <input type="checkbox"/> Specified Surface Slab Installed [Rule 338.44(2)(A)] <input checked="" type="checkbox"/> Specified Steel Sleeve Installed [Rule 338.44(3)(A)] <input type="checkbox"/> Pileless Adapter Used [Rule 338.44(3)(b)] <input type="checkbox"/> Approved Alternative Procedure Used [Rule 338.71]			
14) WELL TESTS: Type test: <input type="checkbox"/> Pump <input type="checkbox"/> Bailer <input checked="" type="checkbox"/> Jetted <input checked="" type="checkbox"/> Estimated Yield: <u>40</u> gpm with _____ ft. drawdown after _____ hrs.		11) WATER LEVEL: Static level <u>185</u> ft. below land surface Date <u>3-20-96</u> Artesian flow _____ gpm. Date _____			
15) WATER QUALITY: Did you knowingly penetrate any strata which contained undesirable constituents? <input type="checkbox"/> Yes <input checked="" type="checkbox"/> No If yes, submit "REPORT OF UNDESIRABLE WATER" Type of water? _____ Depth of strata _____ Was a chemical analysis made? <input type="checkbox"/> Yes <input type="checkbox"/> No		12) PACKERS: Type Depth <u>R-PACKER</u> <u>295</u>			
I hereby certify that this well was drilled by me (or under my supervision) and that each and all of the statements herein are true to the best of my knowledge and belief. I understand that failure to complete items 1 thru 15 will result in the log(s) being returned for completion and resubmittal.					
COMPANY NAME <u>BUSSELL & SON INC.</u> (Type or print)		WELL DRILLER'S LICENSE NO. <u>8035</u>			
ADDRESS <u>PO Box 874</u> (Street or RFD)		<u>Tomball</u> (City)		<u>TX 77377-0874</u> (State) (Zip)	
(Signed) <u>Craig O. Bussell</u> (Licensed Well Driller)		(Signed) _____ (Registered Driller Trainee)			
Please attach electric log, chemical analysis, and other pertinent information, if available.					

Map Key	Number of Records	Direction	Distance (mi/ft)	Site	DB
344	1 of 1	W	4.78 / 25,214.10	Cedar Baldrige 2947 Inwood Houston TX	SDRW WELLS

Track NO: 220553
Date Submitted: 2010-06-24
Owner Name: Cedar Baldrige
Owner Address: P.O. Box 542228
Owner Address2:
Owner City: Houston
Owner State: TX
Owner Zip: 77254
County: Harris
Type of Work: New Well
Typ of Wrk Oth Descr:
Proposed Use: Irrigation
Prop Use Oth Descr:
Latitude: 29.751389
Longitude: -95.420278
Drilling Date Started: 2008-01-12
Drilling Date Completed: 2008-01-22
Chemical Analysis: No
Company Name: O'Day Drilling Co., Inc.
Company Address: 5923 CR 931
CompanyAddress2:
Company City: Rosharon
Company State: TX
Company Zip: 77583
Company Country:
Data Source: Full SDR Database; SDRDB Well Location (Map)
Report Link: <https://www3.twdb.texas.gov/apps/waterdatainteractive/GetReports.aspx?Num=220553&Type=SDR-Well>

Well Borehole Information

Top Depth:
Bottom Depth: 405.0

Top Depth: 0
Bottom Depth: 405

Well Levels

Measurement: 190
Measurement Date:

Well Strata

Water Type:

n/a

<i>Map Key</i>	<i>Number of Records</i>	<i>Direction</i>	<i>Distance (mi/ft)</i>	<i>Site</i>	<i>DB</i>
345	1 of 1	SSW	4.78 / 25,214.85	W.T. PECKINPAUGH JR. ESTATE PROPERTIES TX	TCEQ WELL LOGS

Grid No: 65-22-4
Date Drilled: 01/24/2003
Owners Name: W.T. PECKINPAUGH JR. ESTATE PROPERTIES
County: HARRIS
Water Usage: TESTWELL
Static Level: 20
Depth Drilled: 24
Latitude: 29.683288
Longitude: -95.357397

Texas Department of License and Regulation
 Water Well Driller/Pump Installer Program
 P.O. Box 12157 Austin, Texas 78711 (512) 463-7880 FAX (512) 463-8616
 Toll free (800) 803-9202
 Email address: water.well@license.state.tx.us

This form must be completed and filed with the department and owner within 60 days upon completion of the well.

WELL REPORT

1) OWNER **A. WELL IDENTIFICATION AND LOCATION DATA**

Name W.T. Peckinpaugh Jr. Estate Properties	Address 5110 San Felipe #202	City Houston	State TX	Zip 77056
-------------------------------------------------------	----------------------------------------	------------------------	--------------------	---------------------

2) WELL LOCATION

County Harris	Physical Address 7224 Cullen Blvd.	City Houston	State TX	Zip 77021
-------------------------	----------------------------------------------	------------------------	--------------------	---------------------

3) Type of Work

New Well Deepening
 Reconditioning

TSP-1

4) Proposed Use (check) Monitor Environmental Soil Boring Domestic
 Industrial Irrigation Injection Public Supply De-watering Testwell

If Public Supply well, were plans submitted to the TNRCC? Yes No

5) N↑

6) Drilling Date

Started 1/24/03	Diameter of Hole		
	Dia. (in)	From (ft)	To (ft)
Completed 1/24/03	2	SURFACE	24.0

7) Drilling Method (check) Driven
 Air Rotary Mud Rotary Bored
 Air Hammer Cable Tool Jetted
 Other **Hollow Stem Auger**

From (ft)	To (ft)	Description and color of formation material
0	.5	ASPHALT
.5	12	CLAY, SILTY, drk. gray
12	17.5	CLAY, reddish-brown & gray
17.5	23	CLAY, SITLY, SANDY, greenish-gray
23	24	SILT, SANDY, slightly CLAYEY, greenish gray & reddish brown

8) Borehole Completion Open Hole Straight Wall
 Under-reamed Gravel Packed Other **PLUGGED**

If Gravel Packed give the interval from _____ ft. to _____ ft.

Casing, Blank Pipe, and Well Screen Data

Dia. (in.)	New Or Used	Steel, Plastic, etc Perf., Slotted, etc. Screen Mfg., if commercial	Setting (ft)		Gage Casing Screen
			From	To	
1	N	SCHL 40 PVC	0	14	
1	N	SCHL 40 PVC	14	24	0.010

9) Cementing Data

Cementing from 0 ft. to 24.0 ft. # of sacks used 2
 _____ ft. to _____ ft. # of sacks used _____

Method Used **TREMIE**

Cementing By **BEST DRILLING SERVICES, INC.**

Distance to septic system field or other concentrated contamination _____ ft.
 Method of verification of above distance _____

13) Plugged Well plugged within 48 hours

Casing left in well		Cement/Bentonite placed in well		
From (ft)	To (ft)	From (ft)	To (ft)	Sacks used
NONE		0	24.0	2

14) Typepump N/A

Turbine Jet Submersible Cylinder
 Other _____

Depth to pump bowls, cylinder, jet, etc. _____ ft.

15) Water Test N/A

Type test Pump Bailer Jetted Estimated

Yield: _____ gpm with _____ ft. drawdown after _____ hrs.

16) Water Quality

Did you knowingly penetrate any strata which contain undesirable constituents?
 Yes NO If yes, did you submit a REPORT OF UNDESIRABLE WATER?
 Type of water _____ Depth of Strata _____
 Was a chemical analysis made? Yes No

10) Surface Completion N/A

Specified Surface Slab Installed
 Specified Surface Sleeve Installed
 Pitless Adapter Used
 Approved Alternative Procedure Used

11) Water Level 20.0'

Static level _____ ft. below _____ Date ____/____/____
 Artesian Flow _____ gpm. Date ____/____/____

12) Packers Type _____ Depth _____

Company or Individual's Name (type or print) **BEST DRILLING SERVICES, INC.** Lic. No. 4997-M

Address P.O. BOX 845	City FRIENDSWOOD	State TX	Zip 77549
-----------------------------	-------------------------	-----------------	------------------

Signature <i>Al [Signature]</i> Licensed Driller/Pump Installer	Date 6/4/03	Signature <i>CAUSEP [Signature]</i> Apprentice	Date 6/4/03
--------------------------------------------------------------------	--------------------	---------------------------------------------------	--------------------

TDLR FORM 004-WVD Copies to TDLR - Owner - Driller/Pump Installer Form provided by Forms On-A-Disk, Inc. (Dallas, Texas) (214) 340-9429

<i>Map Key</i>	<i>Number of Records</i>	<i>Direction</i>	<i>Distance (mi/ft)</i>	<i>Site</i>	<i>DB</i>
346	1 of 1	S	4.78 / 25,224.58	TEXAS STAR WASTE CO TX	TCEQ WELL LOGS

Grid No: N/A
Date Drilled: 06/16/1973
Owners Name: TEXAS STAR WASTE CO
County: HARRIS
Water Usage: DOMESTIC
Static Level: 143
Depth Drilled: 312
Latitude: 29.682543
Longitude: -95.353257

Send original copy by certified mail to the Texas Water Development Board, P. O. Box 13087, Austin, Texas 78711. State of Texas. WATER WELL REPORT. For TWDB use only. Well No. Located on map ND. Received: 3.

OWNER: Person having well drilled Texas Star Waste Co Address 4700 Holmes Rd. Houston, Texas
 (Name) (Street or RFD) (City) (State)

Landowner Same Address Same
 (Name) (Street or RFD) (City) (State)

LOCATION OF WELL: County Harris County miles in _____ direction from _____ (Town)
 (N.E., S.W., etc.)

Locate by sketch map showing landmarks, roads, creeks, highway number, etc.* OR Give legal location with distances and directions from adjacent sections or survey lines.

Map
 → City 1 1/2 Mi. Harris Rd (X) North
 (Use reverse side if necessary)

1) TYPE OF WORK (Check):
 New Well Deepening Reconditioning Plugging

4) PROPOSED USE (Check):
 Domestic Industrial Municipal Irrigation Test Well Other

5) TYPE OF WELL (Check):
 Rotary Driven Dug Cable Jetted Bored

2) WELL LOG: Diameter of hole 6 3/4" in. Depth drilled 312' ft. Depth of completed well 312' ft. Date drilled 6/16/73
 All measurements made from 0' ft. above ground level.

From (ft.)	To (ft.)	Description and color of formation material
0'	50'	Clay
50'	100'	Clay
100'	200'	Clay & Sand
200'	250'	Clay
250'	290'	Clay
290'	312'	Sand & Gravel

9) CASING: Type: Old New Steel Plastic Other _____
 Cemented from _____ ft. to _____ ft.

10) SCREEN: Type Plastic
 Perforated Slotted _____

7) COMPLETION (Check):
 Straight wall Gravel packed Other _____
 Under reamed Open Hole

8) WATER LEVEL: Static level 143' ft. below land surface Date 6/18/73
 Artesian pressure _____ lbs. per square inch Date _____
 Depth to pump bowls, cylinder, jet, etc., 189' ft. below land surface.

11) WELL TESTS: Was a pump test made? Yes _____ No _____ If yes, by whom? _____
 Yield: _____ gpm with _____ ft. drawdown after _____ hrs.
 Bailor test _____ gpm with _____ ft. drawdown after _____ hrs.
 Artesian flow _____ gpm
 Temperature of water _____

12) WATER QUALITY: Was a chemical analysis made? Yes _____ No _____
 Did any strata contain undesirable water? Yes _____ No _____
 Type of water? _____ depth of strata 312'

I hereby certify that this well was drilled by me (or under my supervision) and that each and all of the statements herein are true to the best of my knowledge and belief.

NAME Leon Eugene Davis Water Well Drillers Registration No. 316
 (Type or Print)

ADDRESS 423 Lotus Street Houston, Texas 77045
 (Street or RFD) (City) (State)

(Signed) _____ Welco Water Well Drilling & Service Co.
 (Water Well Driller) (Company Name)

Please attach electric log, chemical analysis, and other pertinent information, if available.

*Additional instructions on reverse side.

00000000

Map Key	Number of Records	Direction	Distance (mi/ft)	Site	DB
347	1 of 1	WNW	4.79 / 25,278.55	HVJ Associates shepherd dr houston TX	SDRW WELLS

Track NO: 587407
Date Submitted: 2021-10-26
Owner Name: HVJ Associates
Owner Address: 6120 S Dairy Ashford
Owner Address2:
Owner City: Houston
Owner State: TX
Owner Zip: 77072
County: Harris
Type of Work: New Well
Typ of Wrk Oth Descr:
Proposed Use: Other
Prop Use Oth Descr: piezometer
Latitude: 29.784361
Longitude: -95.411417
Drilling Date Started: 2021-08-27
Drilling Date Completed: 2021-08-27
Chemical Analysis: No
Company Name: Soltek LLC
Company Address: 30211 W Geneva Dr.
CompanyAddress2:
Company City: Spring
Company State: TX
Company Zip: 77386
Company Country:
Data Source: Full SDR Database; SDRDB Well Location (Map)
Report Link: <https://www3.twdb.texas.gov/apps/waterdatainteractive/GetReports.aspx?Num=587407&Type=SDR-Well>

Well Borehole Information

Top Depth:
Bottom Depth: 25.0

Top Depth: 0
Bottom Depth: 25

<i>Map Key</i>	<i>Number of Records</i>	<i>Direction</i>	<i>Distance (mi/ft)</i>	<i>Site</i>	<i>DB</i>
348	1 of 2	WSW	4.79 / 25,280.13	JMG BUILDERS LTD BLVD TX	TCEQ WELL LOGS

Grid No: 65-22-1
Date Drilled: 04/08/1997
Owners Name: JMG BUILDERS LTD BLVD
County: HARRIS
Water Usage: IRRIGATION
Static Level: 194
Depth Drilled: 388
Latitude: 29.728671
Longitude: -95.416091

NOTIFICATION OWNER: Confidentiality STATE OF TEXAS
 Privilege Notice on Reverse Side WATER WELL REPORT

OWNER: JMG BUILDERS, LTD. -BLVD. ADDRESS: 2700 POST OAK BLVD. #1666 CITY: HOUSTON STATE: TX ZIP: 77056-

ADDRESS OF WELL: 5)
 County: HARRIS GRID # 65-22-01
 Street or RFD: 2440 NORTH BOULEVARD. (THE BOULEVARD APARTMENTS)
 City, State, Zip code: HOUSTON TX 77098- STATE WELL # 5893

TYPE OF WORK: NEW WELL 4) PROPOSED USE: IRRIGATION
 If Public Supply well, were plans submitted to the TNRCC?

WELL LOG: 00114 DIAMETER OF HOLE 7) DRILLING METHOD: 8) BOREHOLE COMPLETION:
 DIAMETER FROM TO MUD ROTARY TWO-STRING 65-22-01 N
 DATE DRILLING: 03/25/97 7.75 -0- 360 IF GRAVEL... FROM FT. TO FT.
 STARTED: 03/25/97 4.75 360 388 FROM FT. TO FT.
 COMPLETED: 04/08/97

CASING, BLANK PIPE, AND WELL SCREEN DATA:

DIA	NEW/USED	DESCRIPTION	FROM	TO	GAGE CASING SCREEN
5.0	N	PVC WELL CASING	+2	360	SDR 17
2.5	N	PVC BLANK PIPE	356	366	SCH 80
2.5	N	STAINLESS ROD BASE	366	376	8 GA
2.5	N	STAINLESS ROD BASE	376	386	10 GA
2.5	N	NIP W/BACKWASH VALVE	386	388	SCH 80

GEOLOGICAL DESCRIPTION:

FROM	TO	DESCRIPTION
0	20	BLACK TOPSOIL, CLAY
20	75	RED CLAY SAND
75	140	GRAY CLAY RED CLAY WHITE CLAY
140	178	WHITE CLAY SANDY SHALE SAND
178	230	WHITE CLAY RED CLAY SAND
230	265	CLAY SAND SAND
265	307	CLAY BROWN CLAY CLAY
307	325	SANDY SHALE CLAY
325	358	SAND SAND ROCK CLAY
358	388	SAND SAND SAND

9) CEMENTING DATA:
 Cemented from 360 FT. TO 260 FT. No. of Sacks Used 10
 -0- FT. TO 18 FT. 10
 Method used: HALLIBURTON METHOD
 Cemented by: GEOPHYSICAL DRLG.
 Distance to septic field lines: n/a ft.
 Method of verification of above distance: NONE TO INSTALL

10) SURFACE COMPLETION:
 PITLESS ADAPTER USED

11) WATER LEVEL:
 STATIC LEVEL : 194 FT. DATE: 04/08/97
 ARTESIAN FLOW: GPM. DATE:

12) PACKERS:

TYPE	DEPTH
BP SEAL	356
FORMATION PACKER	18

3) TYPE PUMP: SUBMERSIBLE 14) WELL TEST: JETTED
 DEPTH TO PUMP: 300 YIELD: 90 GPM WITH FT DRAWDOWN AFTER HRS

5) WATER QUALITY:
 TYPE OF WATER: GOOD DEPTH OF STRATA: 28 NO CHEMICAL ANALYSIS MADE
 NO STRATA OF UNDESIRABLE WATER PENETRATED

COMPANY NAME: GEOPHYSICAL DRILLING, INC. WATER WELL DRILLER'S LICENSE NO.: 4898WPK FOR TWC USE ONLY
 ADDRESS: P.O. BOX 664 CITY: FULSHEAR STATE: TX ZIP CODE: 77441 WELL NO. _____
 LOCATED ON MAP _____

HEREBY CERTIFY THAT THIS WELL WAS DRILLED BY ME (OR UNDER MY SUPERVISION) AND THAT EACH AND ALL OF THE STATEMENTS HEREIN ARE TRUE TO THE BEST OF MY KNOWLEDGE AND BELIEF. I UNDERSTAND THAT FAILURE TO COMPLETE ITEMS 1 THRU 15 WILL RESULT IN THE WELL(S) BEING RETURNED FOR COMPLETION AND RESUBMITTAL.

(signed) Jimmy D. Brum (signed) _____
 (LICENSED WATER WELL DRILLER) (REGISTERED DRILLER TRAINEE)

PITLESS ADAPTER USED
 JUN 02 1997
 SOURCE OF CONTAMINATION

1

Map Key	Number of Records	Direction	Distance (mi/ft)	Site	DB
348	2 of 2	WSW	4.79 / 25,280.13	Boulevard BJC LLC TX	WW HARRIS GAL

Well ID:	5893	Diameter (inches):	5
Aggre Lead Well:	5893	Year Drilled:	1997
Permit No:	WP2022-116175	Depth Drilled:	350
Permit Start Date:	1/11/2023 4:05:00 PM	Depth frm Surf(ft):	340
Permit End Dt:	4/30/2024 4:05:00 PM	County:	H
Well Status:	O - Operable	Latitude:	29.728055
Regulatory Aarea:	2	Longitude:	-95.416388
Owner Name:	Boulevard Apartments, The		
Billing Contact:	Jennifer Ruiz		
Billing Address:	2440 North Boulevard		
Billing Address 2:	NULL		
Billing City:	Houston		
Billing State:	TX		
Billing Zip:	77098		
Correspondence:	NULL		
Provision:	F - Notice at time of permit issuance, one or more unresolved violations committed by the permittee have been referred to GM for compromise and settlement per Resolution No. 96-602. The issuance of the permit does not resolve or negate the violation(s) and permittee remains responsible for appropriate settlement or resolution of the violation(s).; SP9 - Permit is issued based on permitted allocation or 20% of total demand plus 0 MG of groundwater credits, whichever is smaller		
Water Usage:	D - Domestic/Commercial		

<i>Map Key</i>	<i>Number of Records</i>	<i>Direction</i>	<i>Distance (mi/ft)</i>	<i>Site</i>	<i>DB</i>
349	1 of 2	NNW	4.79 / 25,299.21	Gifford Hill TX	GWDB

Well Rep Track No:

State Well NO:

6514439

Owner Name:

Gifford Hill

Drilling Start Dt:

Drilling Month:

8

Drilling Day:

19

Drilling Year:

1974

Well Depth:

552

Well Usage:

Water Level Status:

Latitude:

29.8213890

Longitude:

-95.3583340

Data Source:

Groundwater Database (GWDB) Reports; GIS shapefile of GWDB well locations

Well Info Report:

<https://www3.twdb.texas.gov/apps/waterdatainteractive//GetReports.aspx?Num=6514439&Type=GWDB>

Document Link:

<https://www3.twdb.texas.gov/apps/waterdatainteractive//GetScannedImage.aspx?Num=6514439&Cnty=Harris>

Map Key	Number of Records	Direction	Distance (mi/ft)	Site	DB
---------	-------------------	-----------	------------------	------	----

349	2 of 2	NNW	4.79 / 25,299.21	GIFFORD-HILL & COMPANY, INC. TX	WW HARRIS GAL
-----	--------	-----	------------------	------------------------------------	------------------

Well ID:	2017	Diameter (inches):	6
Aggre Lead Well:	2017	Year Drilled:	1967
Permit No:	W1979-2017-2714-0	Depth Drilled:	560
Permit Start Date:	3/1/1979	Depth frm Surf(ft):	460
Permit End Dt:	10/31/1980	County:	H
Well Status:	P - Plugged	Latitude:	29.819722
Regulatory Aarea:	2	Longitude:	-95.358055
Owner Name:	GIFFORD-HILL & COMPANY, INC.		
Billing Contact:	NULL		
Billing Address:	P.O. Box 40444		
Billing Address 2:	NULL		
Billing City:	Houston		
Billing State:	TX		
Billing Zip:	77240		
Correspondence:	NULL		
Provision:	G - Permittee shall reduce use of groundwater so that no more than 20% of total demand comes from water well by XX/XX/XXXX		
Water Usage:	I - Industrial		

<i>Map Key</i>	<i>Number of Records</i>	<i>Direction</i>	<i>Distance (mi/ft)</i>	<i>Site</i>	<i>DB</i>
350	1 of 2	SSW	4.80 / 25,330.52	SCOTT ST APARTMENTS TX	TCEQ WELL LOGS

Grid No: 65-22-4
Date Drilled: 08/27/2002
Owners Name: SCOTT ST APARTMENTS
County: HARRIS
Water Usage: IRRIGATION
Static Level: 186
Depth Drilled: 400
Latitude: 29.684573
Longitude: -95.364168

101

ATTENTION OWNER: Confidentiality
Privilege Notice on Reverse Side

STATE OF TEXAS
WATER WELL REPORT

1) OWNER: SCOTT ST APARTMENTS ADDRESS: 7245 SCOTT ST CITY: HOUSTON STATE: TX ZIP: -

2) ADDRESS OF WELL: County: HARRIS GRID # 65-22-4 Street or RFD: 7245 SCOTT ST City, State, Zip code: HOUSTON, TX

3) TYPE OF WORK: NEW WELL 4) PROPOSED USE: IRRIGATION
If Public Supply well, were plans submitted to the TNRCC?

6) WELL LOG: 24713 DIAMETER OF HOLE 7) DRILLING METHOD: 8) BOREHOLE COMPLETION:
DATE DRILLING: STARTED: 07/10/02 COMPLETED: 08/27/02
DIA 5 3 3 FROM 0 368 378 TO 400 373 398 GAGE CASING SCREEN SDR17 MW 08
MUD ROTARY STRAIGHT WALL IF GRAVEL... FROM FT. TO FT. FROM FT. TO FT.

CASING, BLANK PIPE, AND WELL SCREEN DATA:
DIA NEW/USED DESCRIPTION FROM TO GAGE CASING SCREEN
5 N PVC CASING 0 373 SDR17
3 N GALVANIZED LINER 368 378 MW
3 N S/S PIPE BASE SCREEN 378 398 08

GEOLOGICAL DESCRIPTION:
FROM TO DESCRIPTION
0 3 TOP SOIL
3 230 CLAY
230 258 SAND
258 275 CLAY
275 287 SAND
287 300 CLAY
300 315 SAND
315 375 CLAY
375 398 SAND
398 400 CLAY

9) CEMENTING DATA:
Cemented from 373 FT. TO 0 FT. No. of Sacks Used 30
FT. TO FT.
Method used: PRESSURE
Cemented by: ODCI
Distance to septic field lines: ft.
Method of verification of above distance:

10) SURFACE COMPLETION:
SLAB

11) WATER LEVEL:
STATIC LEVEL : 186 FT. DATE: 08/27/02
ARTESIAN FLOW: GPM. DATE:

12) PACKERS: TYPE DEPTH
B P SEAL 368

3) TYPE PUMP: SUBMERSIBLE DEPTH TO PUMP: 273 14) WELL TEST: JETTED YIELD: 50 GPM WITH FT DRAWDOWN AFTER HRS

5) WATER QUALITY: TYPE OF WATER: N/A DEPTH OF STRATA: 23 NO CHEMICAL ANALYSIS MADE
NO STRATA OF UNDESIRABLE WATER PENETRATED

COMPANY NAME: O'DAY DRILLING CO., INC. WATER WELL DRILLER'S LICENSE NO.: 1877,4111,4883, FOR TWC USE ONLY
ADDRESS: 2357 GARDEN RD CITY: PEARLAND STATE: TX ZIP CODE: 77581-8744 WELL NO. _____
LOCATED ON MAP _____

HEREBY CERTIFY THAT THIS WELL WAS DRILLED BY ME (OR UNDER MY SUPERVISION) AND THAT EACH AND ALL OF THE STATEMENTS HEREIN ARE TRUE TO THE BEST OF MY KNOWLEDGE AND BELIEF. I UNDERSTAND THAT FAILURE TO COMPLETE ITEMS 1 THRU 15 WILL RESULT IN THE LOG(S) BEING RETURNED FOR COMPLETION AND RESUBMITTAL.

(signed) Roger Mera (signed) _____
(LICENSED WATER WELL DRILLER) (REGISTERED DRILLER TRAINEE)

Map Key	Number of Records	Direction	Distance (mi/ft)	Site	DB
350	2 of 2	SSW	4.80 / 25,330.52	Scott Street Limited Partnership TX	WW HARRIS GAL

Well ID:	9252	Diameter (inches):	5
Aggre Lead Well:	9252	Year Drilled:	2002
Permit No:	W2005-9252-116551-0	Depth Drilled:	400
Permit Start Date:	1/1/2005	Depth frm Surf(ft):	380
Permit End Dt:	12/31/2005	County:	H
Well Status:	P - Plugged	Latitude:	29.685277
Regulatory Aarea:	2	Longitude:	-95.363888
Owner Name:	Scott Street Limited Partnership		
Billing Contact:	John Barineau		
Billing Address:	800 Bering Dr., Suite 410		
Billing Address 2:	NULL		
Billing City:	Houston		
Billing State:	TX		
Billing Zip:	77057		
Correspondence:	NULL		
Provision:	9 - Based on permitted allocation or 20% of total demand, whichever is smaller		
Water Usage:	O - Other		

<i>Map Key</i>	<i>Number of Records</i>	<i>Direction</i>	<i>Distance (mi/ft)</i>	<i>Site</i>	<i>DB</i>
351	1 of 2	W	4.81 / 25,372.27	JIM KEMPNER TX	TCEQ WELL LOGS

Grid No: 65-13-8
Date Drilled: 09/29/1988
Owners Name: JIM KEMPNER
County: HARRIS
Water Usage: IRRIGATION
Static Level: 262
Depth Drilled: 480
Latitude: 29.750805
Longitude: -95.420804

STATE OF TEXAS WATER WELL REPORT

79

1) OWNER: KEMPNER, JIM ADDRESS: 3000 DEL MONTE CITY: HOUSTON STATE: TX ZIP: 77019
2) LOCATION OF WELL: County: HARRIS miles in W direction from HOUSTON

LEGAL DESCRIPTION: SEE ATTACHED MAP: 00111
Section No.: Block No.: Township:
Abstract No.: Survey Name:
Distance and direction from two intersecting section or survey lines:

3) TYPE OF WORK: NEW WELL 4) PROPOSED USE: IRRIGATION 5) DRILLING METHOD: MUD ROTARY

6) WELL LOG: 00111 DIAMETER OF HOLE 7) BOREHOLE METHOD:
DIAMETER FROM TO TWO STRING/LEAD SEAL
8.0 0 460 IF GRAVEL... FROM FT. TO FT.
5.0 460 480 FROM FT. TO FT.

DATE DRILLED: 09/29/88

GEOLOGICAL DESCRIPTION: 8) CASING, BLANK PIPE, AND WELL SCREEN DATA:
FROM TO DESCRIPTION DIA NEW/USED DESCRIPTION FROM TO GAGE CASING SCREEN
0 2 SOIL 5.0 N P.V.C. S.D.R.17 0 460
2 17 CLAY-WHITE 2.5 N STEEL, NEW, GALV. 456 464 LINER
17 19 SAND-WHITE-.006-.008 2.5 N STAINLESS - ROD BASE 464 476 .008
19 40 CLAY-RED 2.5 N STEEL, NEW, GALV. 476 480 S.T.N.
40 60 SAND-WHITE-.010-.012
60 180 CLAY-RED
180 208 SAND-WHITE-.010-.012
208 233 CLAY-RED
233 244 SAND-WHITE-.010-.012
244 429 CLAY-RED
429 438 SAND-WHITE-.006-.008
438 447 CLAY-RED
447 457 SAND-WHITE-.006-.008
457 464 CLAY-BLUE
464 476 SAND-WHITE-.010-.012
476 480 CLAY-RED

9) CEMENTING DATA:
Cemented from 190 FT. TO 460 FT.
FT. TO FT.
Method used: PRESSURE-HALIBURTON
Cemented by: ALMEDA WATER WELL

10) SURFACE COMPLETION:
APP. ALTER. PROCD.

11) WATER LEVEL:
STATIC LEVEL : 262 FT. DATE: 10/01/88
ARTESIAN FLOW: GPM. DATE:

RECEIVED
SEP 20 1989

12) PACKERS: TYPE DEPTH

TEXAS WATER COMMISSION

13) TYPE PUMP: SUBMERSIBLE DEPTH TO PUMP: 337
14) WELL TEST: JETTED
YIELD: 50 GPM WITH FT DRAWDOWN AFTER HRS

15) WATER QUALITY:
TYPE OF WATER: GOOD DEPTH OF STRATA: 480 NO CHEMICAL ANALYSIS MADE
NO STRATA OF UNDESIRABLE WATER PENETRATED

COMPANY NAME: ALMEDA WATER WELL SERVICE WATER WELL DRILLER'S LICENSE NO.: 843,2703,2843
ADDRESS: P. O. BOX 266 CITY: MANVEL STATE: TX ZIP CODE: 77578
FOR TDWR USE ONLY
WELL NO. 65-13-8
LOCATED ON MAP

I HEREBY CERTIFY THAT THIS WELL WAS DRILLED BY ME (OR UNDER MY SUPERVISION) AND THAT EACH AND ALL OF THE STATEMENTS HEREIN ARE TRUE TO THE BEST OF MY KNOWLEDGE AND BELIEF. I UNDERSTAND THAT FAILURE TO COMPLETE ITEMS 1 THRU 12 WILL RESULT IN THE LOG(S) BEING RETURNED FOR COMPLETION AND RESUBMITTAL.

(signed)

John A. Robinson
(LICENSED WATER WELL DRILLER)

(signed)

(REGISTERED DRILLER TRAINEE)

CWB

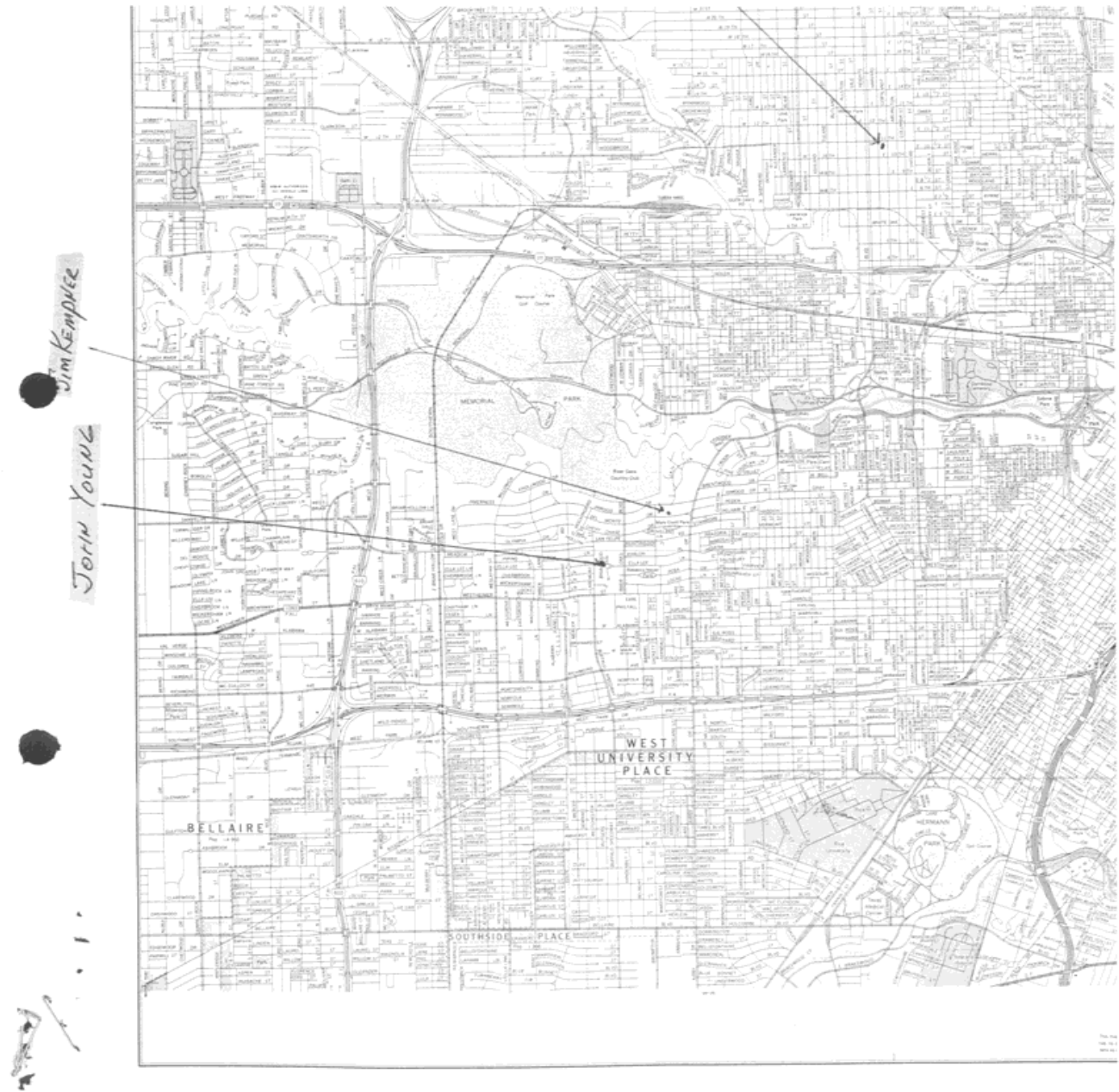

<i>Map Key</i>	<i>Number of Records</i>	<i>Direction</i>	<i>Distance (mi/ft)</i>	<i>Site</i>	<i>DB</i>
351	2 of 2	W	4.81 / 25,372.27	USGS-294503095251601 TX	FED USGS

Vertical Accuracy Unit: feet
Reporting Agency: USGS Texas Water Science Center
Site Number: USGS-294503095251601
Station Name: LJ-65-13-842
Site Type: Well
Latitude: 29.75111110000000
Longitude: -95.42138890000000
Date Drilled: 19880929
Well Depth: 480
Well Depth Unit: ft
Well Hole Depth: 480
W Hole Depth Unit: ft
Formation Type: Chicot Aquifer, undifferentiated

Map Key	Number of Records	Direction	Distance (mi/ft)	Site	DB
352	1 of 2	W	4.81 / 25,382.98	MCDERMOTT, MRS. R. THOMAS TX	WW HARRIS GAL

Well ID:	3240	Diameter (inches):	5
Aggre Lead Well:	3240	Year Drilled:	1969
Permit No:	W1990-3240-34263-0	Depth Drilled:	633
Permit Start Date:	7/1/1990	Depth frm Surf(ft):	593
Permit End Dt:	6/30/1991	County:	H
Well Status:	E - Exempt	Latitude:	29.756388
Regulatory Aarea:	2	Longitude:	-95.420277
Owner Name:	MCDERMOTT, MRS. R. THOMAS		
Billing Contact:	NULL		
Billing Address:	1001 Fannin, Suite 1865		
Billing Address 2:	NULL		
Billing City:	Houston		
Billing State:	TX		
Billing Zip:	77002		
Correspondence:	NULL		
Provision:	U - Permittee shall reduce use of groundwater so that no more than 20% of total demand comes from water well. Permittee must provide District with report of feasible groundwater reduction alternative and detail future plans for reducing its usage and include projected time schedule for conversion.		
Water Usage:	O - Other		

<i>Map Key</i>	<i>Number of Records</i>	<i>Direction</i>	<i>Distance (mi/ft)</i>	<i>Site</i>	<i>DB</i>
352	2 of 2	W	4.81 / 25,382.98	USGS-294523095251001 TX	FED USGS

Vertical Accuracy Unit: feet
Reporting Agency: USGS Texas Water Science Center
Site Number: USGS-294523095251001
Station Name: LJ-65-13-841
Site Type: Well
Latitude: 29.75666667000000
Longitude: -95.4197222000000
Date Drilled: 19891025
Well Depth: 506
Well Depth Unit: ft
Well Hole Depth: 506
W Hole Depth Unit: ft
Formation Type: Chicot Aquifer, undifferentiated

Map Key	Number of Records	Direction	Distance (mi/ft)	Site	DB
353	1 of 2	SSE	4.81 / 25,395.67	City of Houston South Park #3 TX	GWDB

Well Rep Track No:

State Well NO:

6522510

Owner Name:

City of Houston South Park #3

Drilling Start Dt:

Drilling Month:

3

Drilling Day:

Drilling Year:

1951

Well Depth:

851

Well Usage:

Plugged or Destroyed

Water Level Status:

Latitude:

29.6841670

Longitude:

-95.3161120

Data Source:

Groundwater Database (GWDB) Reports; GIS shapefile of GWDB well locations

Well Info Report:

<https://www3.twdb.texas.gov/apps/waterdatainteractive//GetReports.aspx?Num=6522510&Type=GWDB>

Document Link:

<https://www3.twdb.texas.gov/apps/waterdatainteractive//GetScannedImage.aspx?Num=6522510&Cnty=Harris>

<i>Map Key</i>	<i>Number of Records</i>	<i>Direction</i>	<i>Distance (mi/ft)</i>	<i>Site</i>	<i>DB</i>
353	2 of 2	SSE	4.81 / 25,395.67	CITY OF HOUSTON TX	WUD

Primary Co: PAT J. DANIEL
Contact Ti: CITY SECRETARY
Operating Status: PLUGGED
PWSID: 1010013
Source ID: G1010013PO
Utility Name: CITY OF HOUSTON
WTRSRC: G1010013PO
Date Drilled: 03/00/1951
Well Depth: 851
Screen Top: 0
Screen Bottom: 0
Water Usage: INACTIVE - PLUGGED
Gallons Per Minute: N/A
CCN: P1552
Latitude: 29.684119
Longitude: -95.316049
System Status: ACTIVE

Map Key	Number of Records	Direction	Distance (mi/ft)	Site	DB
354	1 of 3	NNW	4.81 / 25,400.29	City of Houston Lindale Park TX	GWDB

Well Rep Track No:

State Well NO:

6514412

Owner Name:

City of Houston Lindale Park

Drilling Start Dt:

Drilling Month:

Drilling Day:

Drilling Year:

1946

Well Depth:

800

Well Usage:

Unused

Water Level Status:

Latitude:

29.8097230

Longitude:

-95.3700000

Data Source:

Groundwater Database (GWDB) Reports; GIS shapefile of GWDB well locations

Well Info Report:

<https://www3.twdb.texas.gov/apps/waterdatainteractive//GetReports.aspx?Num=6514412&Type=GWDB>

Document Link:

<https://www3.twdb.texas.gov/apps/waterdatainteractive//GetScannedImage.aspx?Num=6514412&Cnty=Harris>

<i>Map Key</i>	<i>Number of Records</i>	<i>Direction</i>	<i>Distance (mi/ft)</i>	<i>Site</i>	<i>DB</i>
354	2 of 3	NNW	4.81 / 25,400.29	City of Houston Lindale Park TX	GWDB

Well Rep Track No:

State Well NO:

6514409

Owner Name:

City of Houston Lindale Park

Drilling Start Dt:

Drilling Month:

6

Drilling Day:

Drilling Year:

1947

Well Depth:

1152

Well Usage:

Unused

Water Level Status:

Latitude:

29.8172222

Longitude:

-95.3694444

Data Source:

Groundwater Database (GWDB) Reports; GIS shapefile of GWDB well locations

Well Info Report:

<https://www3.twdb.texas.gov/apps/waterdatainteractive//GetReports.aspx?Num=6514409&Type=GWDB>

Document Link:

<https://www3.twdb.texas.gov/apps/waterdatainteractive//GetScannedImage.aspx?Num=6514409&Cnty=Harris>

<i>Map Key</i>	<i>Number of Records</i>	<i>Direction</i>	<i>Distance (mi/ft)</i>	<i>Site</i>	<i>DB</i>
354	3 of 3	NNW	4.81 / 25,400.29	USGS-294901095221001 TX	FED USGS

Vertical Accuracy Unit: feet
Reporting Agency: USGS Texas Water Science Center
Site Number: USGS-294901095221001
Station Name: LJ-65-14-409 (Lindale Park)
Site Type: Well
Latitude: 29.81722220000000
Longitude: -95.36972220000000
Date Drilled: 194706
Well Depth: 1152
Well Depth Unit: ft
Well Hole Depth: 1200
W Hole Depth Unit: ft
Formation Type: Chicot Aquifer, undifferentiated

<i>Map Key</i>	<i>Number of Records</i>	<i>Direction</i>	<i>Distance (mi/ft)</i>	<i>Site</i>	<i>DB</i>
355	1 of 2	ENE	4.82 / 25,470.68	Western Line Trucking TX	GWDB

Well Rep Track No:

State Well NO:

6514610

Owner Name:

Western Line Trucking

Drilling Start Dt:

Drilling Month:

Drilling Day:

Drilling Year:

1963

Well Depth:

216

Well Usage:

Industrial

Water Level Status:

Latitude:

29.7933340

Longitude:

-95.2747220

Data Source:

Groundwater Database (GWDB) Reports; GIS shapefile of GWDB well locations

Well Info Report:

<https://www3.twdb.texas.gov/apps/waterdatainteractive//GetReports.aspx?Num=6514610&Type=GWDB>

Document Link:

<https://www3.twdb.texas.gov/apps/waterdatainteractive//GetScannedImage.aspx?Num=6514610&Cnty=Harris>

<i>Map Key</i>	<i>Number of Records</i>	<i>Direction</i>	<i>Distance (mi/ft)</i>	<i>Site</i>	<i>DB</i>
355	2 of 2	ENE	4.82 / 25,470.68	ENERCON TRUCKING TX	TCEQ WELL LOGS

Grid No: 65-14-9G
Date Drilled: 12/21/1984
Owners Name: ENERCON TRUCKING
County: HARRIS
Water Usage: DOMESTIC
Static Level: 10
Depth Drilled: 40
Latitude: 29.7882
Longitude: -95.283839

State of Texas
WATER WELL REPORT
 Texas Water Well Drillers Board
 P. O. Box 13087
 Austin, Texas 78711

Send original copy by certified mail to the Texas Department of Water Resources P. O. Box 13087 Austin, Texas 78711

ATTENTION OWNER: Confidentiality Privilege Notice on Reverse Side

1) OWNER Emercon Trucking Address 3406 Wallisville Houst. Tx 77029
 (Name) (Street or RFD) (City) (State) (Zip)

2) LOCATION OF WELL:
 County Harris miles in _____ direction from _____ (Town)

Driller must complete the legal description to the right with distance and direction from two intersecting section or survey lines, or he must locate and identify the well on an official Quarter- or Half-Scale Texas County General Highway Map and attach the map to this form.

Section No. _____ Block No. _____ Township _____
 Abstract No. _____ Survey Name _____
 Distance and direction from two intersecting section or survey lines _____

Legal description: _____
 See attached map. Map 3d

3) TYPE OF WORK (Check):
 New Well Deepening Reconditioning Plugging

4) PROPOSED USE (Check):
 Domestic Irrigation Industrial Test Well Public Supply Other

5) DRILLING METHOD (Check):
 Mud Rotary Air Rotary Air Hammer Cable Tool Driven Jetted Bored Other

6) WELL LOG:
 Date drilled Dec. 20+21
1984

DIAMETER OF HOLE		
Dia. (in.)	From (ft.)	To (ft.)
6 1/2	Surface	40'

7) BOREHOLE COMPLETION:
 Open Hole Straight Wall Underreamed
 Gravel Packed Other _____
 If Gravel Packed give interval ... from _____ ft. to _____ ft.

8) CASING, BLANK PIPE, AND WELL SCREEN DATA:

From (ft.)	To (ft.)	Description and color of formation material	Dia. (in.)	New or Used	Steel, Plastic, etc. Perf., Slotted, etc. Screen Mfg., if commercial	Setting (ft.)		Gage Casing Screen
						From	To	
0 - 5	5 - 38	Black Gault	4"	N	PRE	41	38	40
5 - 38	38 - 41	red clay						
38 - 41		sand						

CEMENTING DATA
 Cemented from _____ ft. to _____ ft.
 Method used _____
 Cemented by _____ (Company or Individual)

9) WATER LEVEL:
 Static level 10 ft. below land surface Date Dec. 21
 Artesian flow _____ gpm. Date _____

10) PACKERS:
 Type Depth
Rubber 5'
Rubber 35'

11) TYPE PUMP:
 Turbine Jet Submersible Cylinder
 Other _____
 Depth to pump bowls, cylinder, jet, etc., 20' ft.

12) WELL TESTS:
 Type Test: Pump Bailer Jetted Estimated
 Yield: _____ gpm with _____ ft. drawdown after _____ hrs.

13) WATER QUALITY:
 Did you knowingly penetrate any strata which contained undesirable water? Yes No
 If yes, submit "REPORT OF UNDESIRABLE WATER"
 Type of water? _____ Depth of strata _____
 Was a chemical analysis made? Yes No

I hereby certify that this well was drilled by me (or under my supervision) and that each and all of the statements herein are true to the best of my knowledge and belief.

COMPANY NAME Johnson's Water Well Water Well Driller's License No. 1807
 (Type or Print)

ADDRESS 8933 Talcott Ln. Houst Tx 77049
 (Street or RFD) (City) (State) (Zip)

(Signed) [Signature] (Signed) _____
 (Licensed Water Well Driller) (Registered Driller Trainee)

Please attach electric log, chemical analysis, and other pertinent information, if available.

For TDWR use only:
 Well No. 65-14-96
 Located on map Yes DLE

DWR-0392 (Rev. 5-27-82) DEPARTMENT OF WATER RESOURCES COPY

RECEIVED
JUL - 2 1985

DEPT. OF
WATER RESOURCES

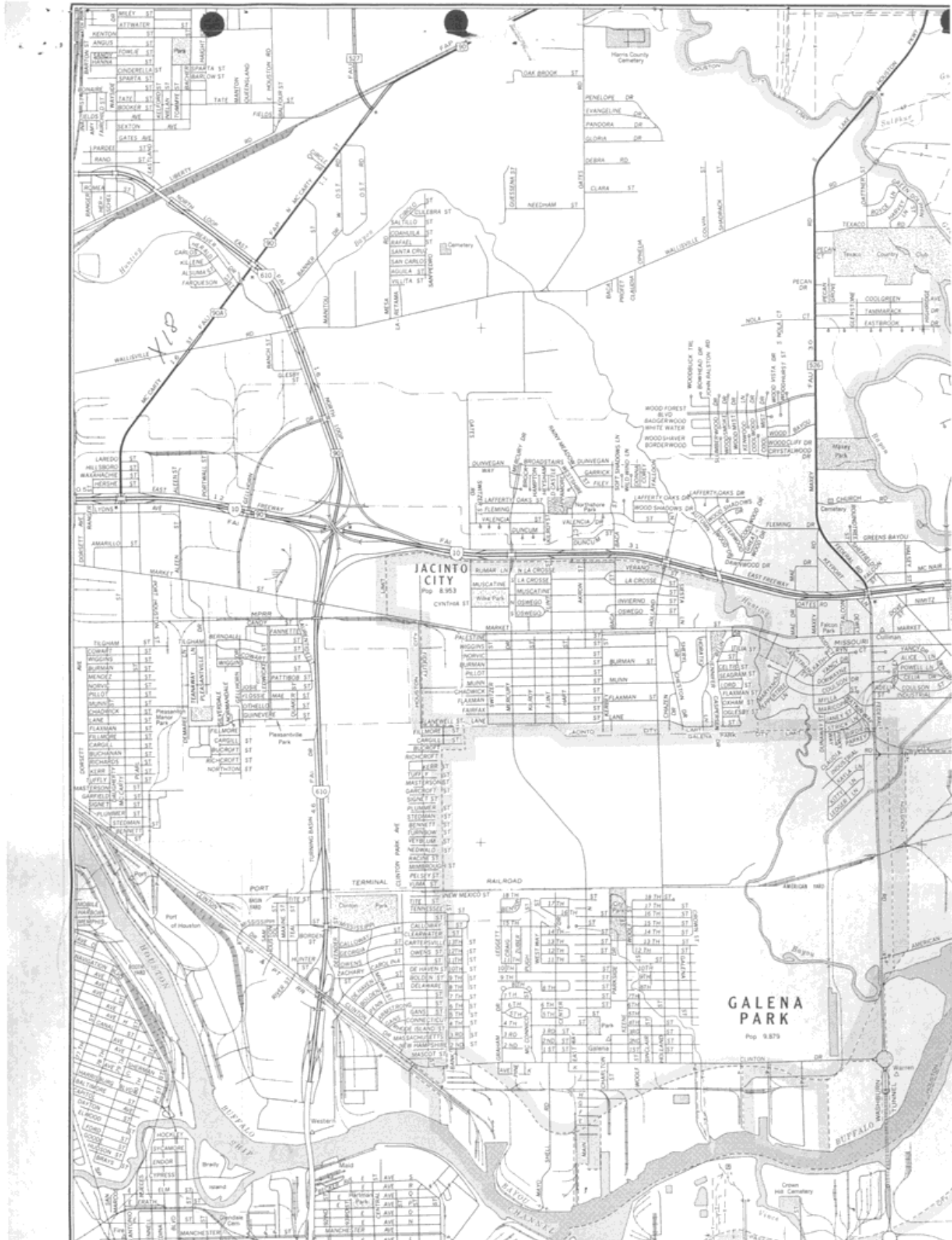

<i>Map Key</i>	<i>Number of Records</i>	<i>Direction</i>	<i>Distance (mi/ft)</i>	<i>Site</i>	<i>DB</i>
356	1 of 2	W	4.83 / 25,484.71	MISTER CAR WASH TX	TCEQ WELL LOGS

Grid No: N/A
Date Drilled: 09/03/1994
Owners Name: MISTER CAR WASH
County: HARRIS
Water Usage: IRRIGATION
Static Level: 175
Depth Drilled: 582
Latitude: 29.736684
Longitude: -95.419314

Send original copy by certified mail to: Texas Water Commission, P.O. Box 13087, Austin, TX 78711-3087

Please use black ink.

(4)

ATTENTION CARNER: Confidentiality Privilege Notice on Reverse Side

State of Texas WELL REPORT

**Texas Water Well Drillers Board
P.O. Box 13087
Austin, TX 78711-3087
512-371-6299**

1) OWNER Mister Car Wash ADDRESS 3150 Kirby Houston, Tx.
(Name) (Street or RFD) (City) (State) (Zip)

2) LOCATION OF WELL:
County Harris 4 miles in W direction from Houston
(NE, SW, etc.) (Town)

Driller must complete the legal description below with distance and direction from two intersecting section or survey lines, or he must locate and identify the well on an official Quarter- or Half-Scale Texas County General Highway Map and attach the map to this form.

LEGAL DESCRIPTION:
Section No. _____ Block No. _____ Township _____ Abstract No. _____ Survey Name _____
Distance and direction from two intersecting section or survey lines _____

SEE ATTACHED MAP

3) TYPE OF WORK (Check):
 New Well Deepening
 Reconditioning Plugging

4) PROPOSED USE (Check):
 Domestic Industrial Monitor Public Supply
 Irrigation Test Well Injection De-Watering

5) DRILLING METHOD (Check): Driven
 Mud Rotary Air Hammer Jetted Bored
 Air Rotary Cable Tool Other _____

6) WELL LOG:
Date Drilling: _____
Started 8/31 1994
Completed 9/3 1994

DIAMETER OF HOLE		
Dia. (in.)	From (ft.)	To (ft.)
<u>7 7/8</u>	Surface	<u>582</u>

7) BOREHOLE COMPLETION:
 Open Hole Straight Wall Underreamed
 Gravel Packed Other 2 String Cemented
If Gravel Packed give interval . . . from _____ ft. to _____ ft.

From (ft.)	To (ft.)	Description and color of formation material	Dia. (in.)	New or Used	Steel, Plastic, etc. Perf., Slotted, etc. Screen Mfg., if commercial	Setting (ft.)		Gage Casting Screen
						From	To	
0	30	Clay						
30	200	Sand						
200	260	Clay	5	N	PVC Casing	0	490	Sch 40
260	270	Rock	2 1/2	N	PVC Liner	502	482	Sch 40
270	300	Shale	2 1/2	N	PVC Screen	502	582	.012
300	380	Clay						
380	582	Sand						

8) CASING, BLANK PIPE, AND WELL SCREEN DATA:

9) CEMENTING DATA [Rule 287.44(1)]
Cemented from 480 ft. to 0 ft. No. of Sacks Used 24
Cemented from 0 ft. to 15 ft. No. of Sacks Used 10
Cement Used Halliburton
Cemented by RWW

13) TYPE PUMP:
 Turbine Jet Submersible Cylinder
 Other _____
Depth to pump bowls, cylinder, jet, etc., 357 ft.

14) WELL TESTS:
Type Test: Pump Bailor Jetted Estimated
Yield: _____ gpm with _____ ft. drawdown after _____ hrs.

15) WATER QUALITY:
Did you knowingly penetrate any strata which contained undesirable constituents?
 Yes No If yes, submit "REPORT OF UNDESIRABLE WATER"
Type of water? _____ Depth of strata _____
Was a chemical analysis made? Yes No

10) SURFACE COMPLETION
 Specified Surface Slab Installed [Rule 287.44(2)(A)]
 Specified Steel Sleeve Installed [Rule 287.44(3)(A)]
 Pitless Adapter Used [Rule 287.44(3)(B)]
 Approved Alternative Procedure Used [Rule 287.71]

11) WATER LEVEL:
Static level 175 ft. below land surface Date 9/3/94
Artesian flow _____ gpm. Date _____

12) PACKERS:
Type _____ Depth 482

I hereby certify that this well was drilled by me (or under my supervision) and that each and all of the statements herein are true to the best of my knowledge and belief. I understand that failure to complete items 1 thru 15 will result in the log(s) being returned for completion and resubmittal.

COMPANY NAME Robinson Water Well Ser., Inc. WELL DRILLER'S LICENSE NO. 2212
(Type or print)

ADDRESS 11819 W. Montgomery Houston, Texas 77086
(Street or RFD) (City) (State) (Zip)

(Signed) Jim Robinson (Signed) _____
(Licensed Well Driller) (Registered Driller Trainee)

Please attach electric log, chemical analysis, and other pertinent information, if available. For TWC use only: Well No. _____ Located on map _____

TWC-0199 (Rev. 05-18-90)

TEXAS WATER COMMISSION COPY

204739

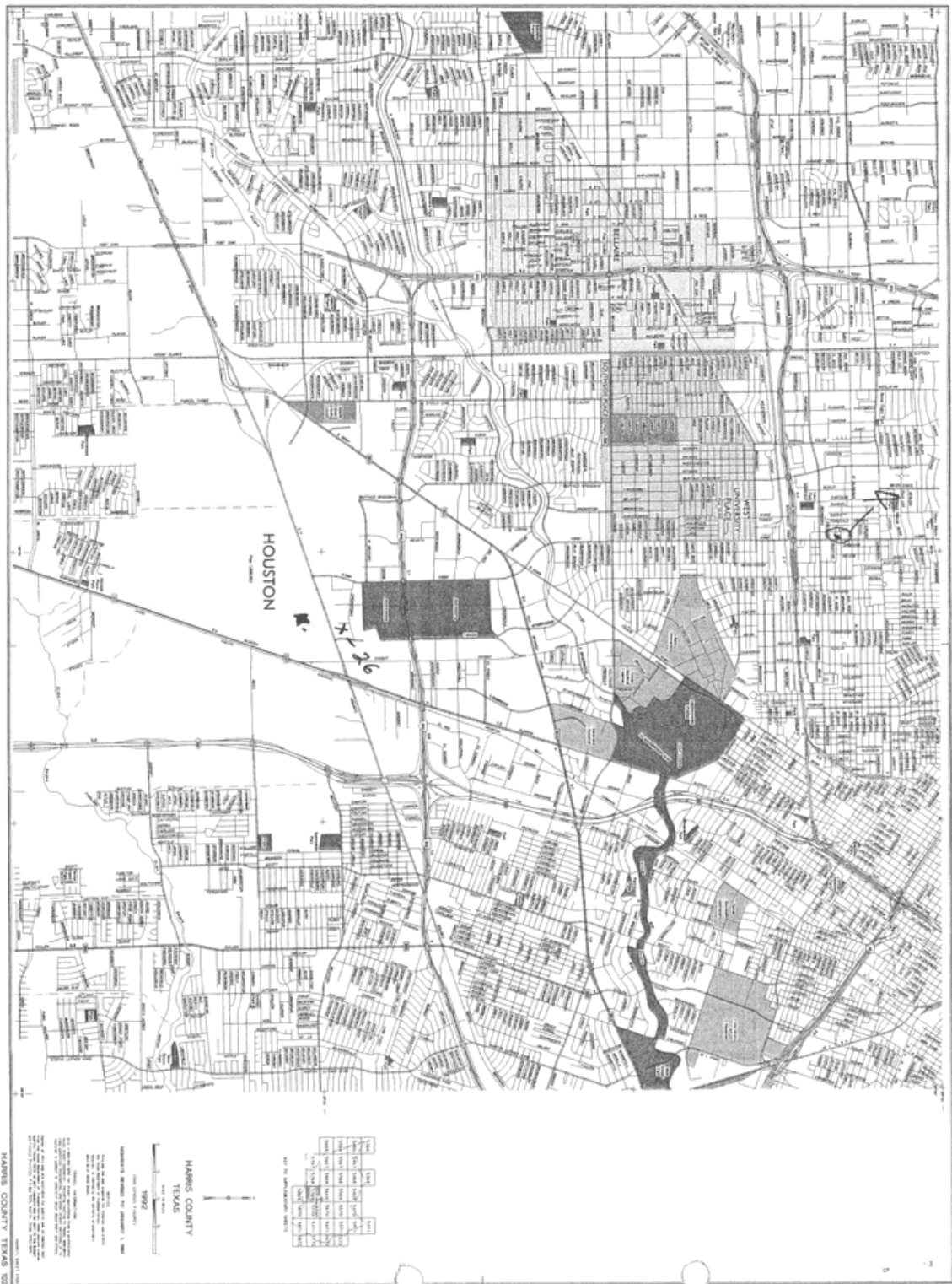

Map Key	Number of Records	Direction	Distance (mi/ft)	Site	DB
356	2 of 2	W	4.83 / 25,484.71	CWP Asset Corp./Mister Car Wash TX	WW HARRIS GAL

Well ID:	4959	Diameter (inches):	5
Aggre Lead Well:	4959	Year Drilled:	1994
Permit No:	WP2022-115002	Depth Drilled:	550
Permit Start Date:	11/1/2022	Depth frm Surf(ft):	525
Permit End Dt:	10/31/2023	County:	H
Well Status:	O - Operable	Latitude:	29.736666
Regulatory Aarea:	2	Longitude:	-95.419444
Owner Name:	CWP Asset Corp./Mister Car Wash		
Billing Contact:	Compliance Dept		
Billing Address:	222 E 5th St		
Billing Address 2:	NULL		
Billing City:	Tucson		
Billing State:	AZ		
Billing Zip:	85705		
Correspondence:	#10 Kirby		
Provision:	9 - Based on permitted allocation or 20% of total demand, whichever is smaller		
Water Usage:	O - Other		

Map Key	Number of Records	Direction	Distance (mi/ft)	Site	DB
357	1 of 3	E	4.83 / 25,488.73	Faren Mallett TX	WW HARRIS GAL

Well ID:	11348	Diameter (inches):	4
Aggre Lead Well:	11348	Year Drilled:	2010
Permit No:	WP2022-114097	Depth Drilled:	400
Permit Start Date:	11/1/2022 1:08:00 PM	Depth frm Surf(ft):	380
Permit End Dt:	10/31/2023 1:08:00 PM	County:	H
Well Status:	O - Operable	Latitude:	29.766944
Regulatory Aarea:	2	Longitude:	-95.260555
Owner Name:	Infrastructure Services, Inc.		
Billing Contact:	Jeremy Scherwitz		
Billing Address:	5215 Fidelity St		
Billing Address 2:	NULL		
Billing City:	Houston		
Billing State:	TX		
Billing Zip:	77029		
Correspondence:	NULL		
Provision:	D1 - Adoption of 2013 Regulatory Plan and notice that some changes may affect permittee		
Water Usage:	D - Domestic/Commercial		

Map Key	Number of Records	Direction	Distance (mi/ft)	Site	DB
357	2 of 3	E	4.83 / 25,488.73	Phoenix Income Properties LLC TX	WW HARRIS GAL

Well ID:	11388	Diameter (inches):	5
Aggre Lead Well:	11388	Year Drilled:	NULL
Permit No:	WP2022-116048	Depth Drilled:	300
Permit Start Date:	2/1/2023 1:57:00 PM	Depth frm Surf(ft):	280
Permit End Dt:	1/31/2024 1:57:00 PM	County:	H
Well Status:	O - Operable	Latitude:	29.7675
Regulatory Aarea:	2	Longitude:	-95.261944
Owner Name:	Dorsett		
Billing Contact:	Faren Mallett		
Billing Address:	5215 Fidelity Street		
Billing Address 2:	NULL		
Billing City:	Houston		
Billing State:	TX		
Billing Zip:	77029-3566		
Correspondence:	NULL		
Provision:	D1 - Adoption of 2013 Regulatory Plan and notice that some changes may affect permittee		
Water Usage:	I - Industrial		

Map Key	Number of Records	Direction	Distance (mi/ft)	Site	DB
357	3 of 3	E	4.83 / 25,488.73	Dorsett Concrete 5215 Fidelity Pasadena TX 77029	SDRW WELLS

Track NO: 232173
Date Submitted: 2010-10-07
Owner Name: Dorsett Concrete
Owner Address: PO Box 5766
Owner Address2:
Owner City: Pasadena
Owner State: TX
Owner Zip: 77508
County: Harris
Type of Work: New Well
Typ of Wrk Oth Descr:
Proposed Use: Industrial
Prop Use Oth Descr:
Latitude: 29.7675
Longitude: -95.262501
Drilling Date Started: 2010-04-14
Drilling Date Completed: 2010-04-14
Chemical Analysis: No
Company Name: Almeda Water Well Service
Company Address: PO Box 266
CompanyAddress2:
Company City: Manvel
Company State: TX
Company Zip: 77578
Company Country:
Data Source: Full SDR Database; SDRDB Well Location (Map)
Report Link: <https://www3.twdb.texas.gov/apps/waterdatainteractive/GetReports.aspx?Num=232173&Type=SDR-Well>

Well Borehole Information

Top Depth:
Bottom Depth: 407.0

Top Depth: 373
Bottom Depth: 407

Top Depth: 0
Bottom Depth: 373

Well Levels

Measurement: 373
Measurement Date: 2010-04-19

Well Strata

Water Type:

Not Tested

Map Key	Number of Records	Direction	Distance (mi/ft)	Site	DB
358	1 of 1	W	4.84 / 25,549.61	Tom Hooks 3005 Del Monte Houston TX 77019	SDRW WELLS

Track NO: 204294
Date Submitted: 2010-01-11
Owner Name: Tom Hooks
Owner Address: 3005 Del Monte
Owner Address2:
Owner City: Houston
Owner State: TX
Owner Zip: 77019
County: Harris
Type of Work: New Well
Typ of Wrk Oth Descr:
Proposed Use: Domestic
Prop Use Oth Descr:
Latitude: 29.750278
Longitude: -95.421389
Drilling Date Started: 2009-06-23
Drilling Date Completed: 2009-08-23
Chemical Analysis: No
Company Name: Almeda Water Well Service
Company Address: P.O. Box 266
CompanyAddress2:
Company City: Manvel
Company State: TX
Company Zip: 77578
Company Country:
Data Source: Full SDR Database; SDRDB Well Location (Map)
Report Link: <https://www3.twdb.texas.gov/apps/waterdatainteractive/GetReports.aspx?Num=204294&Type=SDR-Well>

Well Borehole Information

Top Depth: 380
Bottom Depth: 400

Top Depth: 0
Bottom Depth: 380

Top Depth:
Bottom Depth: 400.0

Well Levels

Measurement: 205
Measurement Date: 2009-06-25

Well Strata

Water Type:

Not Tested

Map Key	Number of Records	Direction	Distance (mi/ft)	Site	DB
359	1 of 1	W	4.86 / 25,650.05	ALLBRITTON, JOE L. TX	WW HARRIS GAL

Well ID:	2727	Diameter (inches):	5
Aggre Lead Well:	2727	Year Drilled:	1977
Permit No:	W1990-2727-34249-0	Depth Drilled:	400
Permit Start Date:	7/1/1990	Depth frm Surf(ft):	370
Permit End Dt:	6/30/1991	County:	H
Well Status:	E - Exempt	Latitude:	29.753888
Regulatory Aarea:	2	Longitude:	-95.421944
Owner Name:	ALLBRITTON, JOE L.		
Billing Contact:	NULL		
Billing Address:	5615 KIRBY Dr., #310		
Billing Address 2:	NULL		
Billing City:	Houston		
Billing State:	TX		
Billing Zip:	77005		
Correspondence:	NULL		
Provision:	U - Permittee shall reduce use of groundwater so that no more than 20% of total demand comes from water well. Permittee must provide District with report of feasible groundwater reduction alternative and detail future plans for reducing its usage and include projected time schedule for conversion.		
Water Usage:	O - Other		

Map Key	Number of Records	Direction	Distance (mi/ft)	Site	DB
360	1 of 5	SSW	4.86 / 25,664.85	City of Houston Foster Place #5 TX	GWDB

Well Rep Track No:

State Well NO:

6522405

Owner Name:

City of Houston Foster Place #5

Drilling Start Dt:

Drilling Month:

10

Drilling Day:

23

Drilling Year:

1952

Well Depth:

912

Well Usage:

Public Supply

Water Level Status:

Latitude:

29.6861110

Longitude:

-95.3702780

Data Source:

Groundwater Database (GWDB) Reports; GIS shapefile of GWDB well locations

Well Info Report:

<https://www3.twdb.texas.gov/apps/waterdatainteractive//GetReports.aspx?Num=6522405&Type=GWDB>

Document Link:

<https://www3.twdb.texas.gov/apps/waterdatainteractive//GetScannedImage.aspx?Num=6522405&Cnty=Harris>

<i>Map Key</i>	<i>Number of Records</i>	<i>Direction</i>	<i>Distance (mi/ft)</i>	<i>Site</i>	<i>DB</i>
360	2 of 5	SSW	4.86 / 25,664.85	City of Houston Foster Place TX	GWDB

Well Rep Track No:

State Well NO:

6522406

Owner Name:

City of Houston Foster Place

Drilling Start Dt:

Drilling Month:

Drilling Day:

Drilling Year:

Well Depth:

435

Well Usage:

Unused

Water Level Status:

Latitude:

29.6838890

Longitude:

-95.3711110

Data Source:

Groundwater Database (GWDB) Reports; GIS shapefile of GWDB well locations

Well Info Report:

<https://www3.twdb.texas.gov/apps/waterdatainteractive//GetReports.aspx?Num=6522406&Type=GWDB>

Document Link:

<https://www3.twdb.texas.gov/apps/waterdatainteractive//GetScannedImage.aspx?Num=6522406&Cnty=Harris>

<i>Map Key</i>	<i>Number of Records</i>	<i>Direction</i>	<i>Distance (mi/ft)</i>	<i>Site</i>	<i>DB</i>
360	3 of 5	SSW	4.86 / 25,664.85	CITY OF HOUSTON TX	WUD

Primary Co: PAT J. DANIEL
Contact Ti: CITY SECRETARY
Operating Status: PLUGGED
PWSID: 1010013
Source ID: G1010013LR
Utility Name: CITY OF HOUSTON
WTRSRC: G1010013LR
Date Drilled: 10/23/1952
Well Depth: 912
Screen Top: 0
Screen Bottom: 0
Water Usage: INACTIVE - PLUGGED
Gallons Per Minute: N/A
CCN: P1552
Latitude: 29.686063
Longitude: -95.370219
System Status: ACTIVE

<i>Map Key</i>	<i>Number of Records</i>	<i>Direction</i>	<i>Distance (mi/ft)</i>	<i>Site</i>	<i>DB</i>
360	4 of 5	SSW	4.86 / 25,664.85	CITY OF HOUSTON TX	WUD

Primary Co: PAT J. DANIEL
Contact Ti: CITY SECRETARY
Operating Status: PLUGGED
PWSID: 1010013
Source ID: G1010013LQ
Utility Name: CITY OF HOUSTON
WTRSRC: G1010013LQ
Date Drilled:
Well Depth: 435
Screen Top: 0
Screen Bottom: 0
Water Usage: INACTIVE - PLUGGED
Gallons Per Minute: N/A
CCN: P1552
Latitude: 29.683841
Longitude: -95.371051
System Status: ACTIVE

Map Key	Number of Records	Direction	Distance (mi/ft)	Site	DB
360	5 of 5	SSW	4.86 / 25,664.85	Houston, City of TX	WW HARRIS GAL

Well ID:	1030	Diameter (inches):	6
Aggre Lead Well:	1030	Year Drilled:	
Permit No:	W1978-1030-30-0	Depth Drilled:	435
Permit Start Date:	11/30/1953	Depth frm Surf(ft):	0
Permit End Dt:	11/30/1953	County:	H
Well Status:	P - Plugged	Latitude:	29.686111
Regulatory Aarea:	2	Longitude:	-95.37
Owner Name:	Houston, City of		
Billing Contact:	Carol Ellinger Haddock, P.E. Senior Assistant Director		
Billing Address:	611 Walker St, 18th Floor		
Billing Address 2:	NULL		
Billing City:	Houston		
Billing State:	TX		
Billing Zip:	77002		
Correspondence:	ACRES HOMES #2		
Provision:	NULL		
Water Usage:	P - Public Supply		

Map Key	Number of Records	Direction	Distance (mi/ft)	Site	DB
361	1 of 1	W	4.87 / 25,692.35	Tyne Sparks Builders 2960 Lazy Lane Houston TX	SDRW WELLS

Track NO: 174612
Date Submitted: 2009-04-13
Owner Name: Tyne Sparks Builders
Owner Address: 2960 Lazy Lane
Owner Address2:
Owner City: Houston
Owner State: TX
Owner Zip:
County: Harris
Type of Work: New Well
Typ of Wrk Oth Descr:
Proposed Use: Domestic
Prop Use Oth Descr:
Latitude: 29.754723
Longitude: -95.421111
Drilling Date Started: 2005-01-19
Drilling Date Completed: 2005-01-21
Chemical Analysis: No
Company Name: Almeda Water Well Service
Company Address: P.O. Box 266
CompanyAddress2:
Company City: Manvel
Company State: TX
Company Zip: 77578
Company Country:
Data Source: Full SDR Database; SDRDB Well Location (Map)
Report Link: <https://www3.twdb.texas.gov/apps/waterdatainteractive/GetReports.aspx?Num=174612&Type=SDR-Well>

Well Borehole Information

Top Depth: 0
Bottom Depth: 372

Top Depth: 372
Bottom Depth: 392

Top Depth:
Bottom Depth: 392.0

Well Levels

Measurement: 193
Measurement Date: 2005-01-21

Well Strata

Water Type:

Good

Map Key	Number of Records	Direction	Distance (mi/ft)	Site	DB
362	1 of 2	NNE	4.87 / 25,732.48	Centerline Capital Group TX	WW HARRIS GAL

Well ID:	9557	Diameter (inches):	5
Aggre Lead Well:	9557	Year Drilled:	2003
Permit No:	W2018-9557-194258-0	Depth Drilled:	500
Permit Start Date:	1/1/2018	Depth frm Surf(ft):	475
Permit End Dt:	1/1/2018	County:	H
Well Status:	1 - No electric	Latitude:	29.8175
Regulatory Aarea:	2	Longitude:	-95.310277
Owner Name:	Centerline Capital Group		
Billing Contact:	NULL		
Billing Address:	1600 Highway 6 South, Suite 245		
Billing Address 2:	NULL		
Billing City:	Sugar Land		
Billing State:	TX		
Billing Zip:	77478		
Correspondence:	NULL		
Provision:	9 - Based on permitted allocation or 20% of total demand, whichever is smaller		
Water Usage:	L - Lake/Pond/Pool		

Map Key	Number of Records	Direction	Distance (mi/ft)	Site	DB
362	2 of 2	NNE	4.87 / 25,732.48	PICERNE DEVELOPMENT CORP 6767 BENNINGTON HOUSTON TX 77028	SDRW WELLS

Track NO: 25762
Date Submitted: 2003-09-22
Owner Name: PICERNE DEVELOPMENT CORP
Owner Address: 247 N WEST MOUNT DR
Owner Address2:
Owner City: ALATMONTE SPRING
Owner State: TX
Owner Zip: 32714
County: Harris
Type of Work: New Well
Typ of Wrk Oth Descr:
Proposed Use: Irrigation
Prop Use Oth Descr:
Latitude: 29.817778
Longitude: -95.310278
Drilling Date Started: 2003-08-26
Drilling Date Completed: 2003-08-27
Chemical Analysis: No
Company Name: SCOTT DRILLING INC
Company Address: 11923 GREEN PINE CIRCLE
CompanyAddress2:
Company City: HOUSTON
Company State: TX
Company Zip: 77066
Company Country:
Data Source: Full SDR Database; SDRDB Well Location (Map)
Report Link: <https://www3.twdb.texas.gov/apps/waterdatainteractive/GetReports.aspx?Num=25762&Type=SDR-Well>

Well Borehole Information

Top Depth:
Bottom Depth: 480.0

Top Depth: 0
Bottom Depth: 480

Well Levels

Measurement: 205
Measurement Date: 2003-08-27

Map Key	Number of Records	Direction	Distance (mi/ft)	Site	DB
363	1 of 4	N	4.88 / 25,753.57	Koppers Company, Inc. TX	GWDB

Well Rep Track No:

State Well NO:

6514414

Owner Name:

Koppers Company, Inc.

Drilling Start Dt:

Drilling Month:

Drilling Day:

Drilling Year:

1946

Well Depth:

661

Well Usage:

Unused

Water Level Status:

Latitude:

29.8222220

Longitude:

-95.3541670

Data Source:

Groundwater Database (GWDB) Reports; GIS shapefile of GWDB well locations

Well Info Report:

<https://www3.twdb.texas.gov/apps/waterdatainteractive//GetReports.aspx?Num=6514414&Type=GWDB>

Document Link:

<https://www3.twdb.texas.gov/apps/waterdatainteractive//GetScannedImage.aspx?Num=6514414&Cnty=Harris>

<i>Map Key</i>	<i>Number of Records</i>	<i>Direction</i>	<i>Distance (mi/ft)</i>	<i>Site</i>	<i>DB</i>
363	2 of 4	N	4.88 / 25,753.57	City of Houston Huntington TX	GWDB

Well Rep Track No:
State Well NO: 6514410
Owner Name: City of Houston Huntington
Drilling Start Dt:
Drilling Month: 5
Drilling Day:
Drilling Year: 1945
Well Depth: 1100
Well Usage: Unused
Water Level Status:
Latitude: 29.8222220
Longitude: -95.3483340
Data Source: Groundwater Database (GWDB) Reports; GIS shapefile of GWDB well locations
Well Info Report: <https://www3.twdb.texas.gov/apps/waterdatainteractive//GetReports.aspx?Num=6514410&Type=GWDB>
Document Link: <https://www3.twdb.texas.gov/apps/waterdatainteractive//GetScannedImage.aspx?Num=6514410&Cnty=Harris>

Map Key	Number of Records	Direction	Distance (mi/ft)	Site	DB
363	3 of 4	N	4.88 / 25,753.57	Koppers Company, Inc. TX	GWDB

Well Rep Track No:
State Well NO: 6514413
Owner Name: Koppers Company, Inc.
Drilling Start Dt:
Drilling Month:
Drilling Day:
Drilling Year:
Well Depth: 666
Well Usage: Unused
Water Level Status:
Latitude: 29.8219440
Longitude: -95.3538890
Data Source: Groundwater Database (GWDB) Reports; GIS shapefile of GWDB well locations
Well Info Report: <https://www3.twdb.texas.gov/apps/waterdatainteractive//GetReports.aspx?Num=6514413&Type=GWDB>
Document Link: <https://www3.twdb.texas.gov/apps/waterdatainteractive//GetScannedImage.aspx?Num=6514413&Cnty=Harris>

<i>Map Key</i>	<i>Number of Records</i>	<i>Direction</i>	<i>Distance (mi/ft)</i>	<i>Site</i>	<i>DB</i>
363	4 of 4	N	4.88 / 25,753.57	CITY OF HOUSTON TX	WUD

Primary Co: PAT J. DANIEL
Contact Ti: CITY SECRETARY
Operating Status: PLUGGED
PWSID: 1010013
Source ID: G1010013MX
Utility Name: CITY OF HOUSTON
WTRSRC: G1010013MX
Date Drilled: 05/00/1945
Well Depth: 1100
Screen Top: 0
Screen Bottom: 0
Water Usage: INACTIVE - PLUGGED
Gallons Per Minute: N/A
CCN: P1552
Latitude: 29.822171
Longitude: -95.348268
System Status: ACTIVE

<i>Map Key</i>	<i>Number of Records</i>	<i>Direction</i>	<i>Distance (mi/ft)</i>	<i>Site</i>	<i>DB</i>
364	1 of 1	W	4.88 / 25,762.43	J. Ray McDermott TX	GWDB

Well Rep Track No:

State Well NO:

6513833

Owner Name:

J. Ray McDermott

Drilling Start Dt:

Drilling Month:

Drilling Day:

Drilling Year:

1969

Well Depth:

633

Well Usage:

Irrigation

Water Level Status:

Latitude:

29.7569450

Longitude:

-95.4225000

Data Source:

Groundwater Database (GWDB) Reports; GIS shapefile of GWDB well locations

Well Info Report:

<https://www3.twdb.texas.gov/apps/waterdatainteractive//GetReports.aspx?Num=6513833&Type=GWDB>

Document Link:

<https://www3.twdb.texas.gov/apps/waterdatainteractive//GetScannedImage.aspx?Num=6513833&Cnty=Harris>

<i>Map Key</i>	<i>Number of Records</i>	<i>Direction</i>	<i>Distance (mi/ft)</i>	<i>Site</i>	<i>DB</i>
365	1 of 1	WSW	4.89 / 25,813.13	City of West University Place TX	GWDB

Well Rep Track No:

State Well NO:

6521215

Owner Name:

City of West University Place

Drilling Start Dt:

Drilling Month:

Drilling Day:

Drilling Year:

Well Depth:

600

Well Usage:

Unused

Water Level Status:

Latitude:

29.7255550

Longitude:

-95.4163890

Data Source:

Groundwater Database (GWDB) Reports; GIS shapefile of GWDB well locations

Well Info Report:

<https://www3.twdb.texas.gov/apps/waterdatainteractive//GetReports.aspx?Num=6521215&Type=GWDB>

Document Link:

<https://www3.twdb.texas.gov/apps/waterdatainteractive//GetScannedImage.aspx?Num=6521215&Cnty=Harris>

Map Key	Number of Records	Direction	Distance (mi/ft)	Site	DB
366	1 of 3	W	4.89 / 25,834.21	Dogget, WM Leslie & Ann TX	WW HARRIS GAL

Well ID:	13022	Diameter (inches):	5
Aggre Lead Well:	13022	Year Drilled:	NULL
Permit No:	WP2023-109140	Depth Drilled:	550
Permit Start Date:	7/1/2023 9:51:00 AM	Depth frm Surf(ft):	530
Permit End Dt:	6/30/2024 9:51:00 AM	County:	H
Well Status:	O - Operable	Latitude:	29.751944
Regulatory Aarea:	2	Longitude:	-95.4225
Owner Name:	Dogget, WM Leslie & Ann		
Billing Contact:	NULL		
Billing Address:	9111 North Freeway		
Billing Address 2:	NULL		
Billing City:	Houston		
Billing State:	TX		
Billing Zip:	77037		
Correspondence:	NULL		
Provision:	9 - Based on permitted allocation or 20% of total demand, whichever is smaller		
Water Usage:	R - Residential (Single Family) Irrigation		

Map Key	Number of Records	Direction	Distance (mi/ft)	Site	DB
366	2 of 3	W	4.89 / 25,834.21	DOGGETT, ANN 3030 INWOOD HOUSTON TX 77019	SDRW WELLS

Track NO: 413970
Date Submitted: 2015-11-17
Owner Name: DOGGETT, ANN
Owner Address: 3030 INWOOD
Owner Address2:
Owner City: HOUSTON
Owner State: TX
Owner Zip: 77019
County: Harris
Type of Work: New Well
Typ of Wrk Oth Descr:
Proposed Use: Irrigation
Prop Use Oth Descr:
Latitude: 29.751667
Longitude: -95.422222
Drilling Date Started: 2015-08-31
Drilling Date Completed: 2015-09-03
Chemical Analysis: No
Company Name: ALMEDA WATER WELL SERVICE
Company Address: PO BOX 266
CompanyAddress2:
Company City: MANVEL
Company State: TX
Company Zip: 77578
Company Country:
Data Source: Full SDR Database; SDRDB Well Location (Map)
Report Link: <https://www3.twdb.texas.gov/apps/waterdatainteractive/GetReports.aspx?Num=413970&Type=SDR-Well>

Well Borehole Information

Top Depth: 0
Bottom Depth: 365

Top Depth:
Bottom Depth: 397.0

Top Depth: 365
Bottom Depth: 397

Well Levels

Measurement: 184
Measurement Date: 2015-09-03

Well Strata

Water Type:
 NOT TESTED

<i>Map Key</i>	<i>Number of Records</i>	<i>Direction</i>	<i>Distance (mi/ft)</i>	<i>Site</i>	<i>DB</i>
366	3 of 3	W	4.89 / 25,834.21	USGS-294508095251801 TX	FED USGS

Vertical Accuracy Unit: feet
Reporting Agency: USGS Texas Water Science Center
Site Number: USGS-294508095251801
Station Name: LJ-65-13-845
Site Type: Well
Latitude: 29.75250000000000
Longitude: -95.42194440000000
Date Drilled: 19910404
Well Depth: 475
Well Depth Unit: ft
Well Hole Depth: 475
W Hole Depth Unit: ft
Formation Type: Chicot Aquifer, undifferentiated

<i>Map Key</i>	<i>Number of Records</i>	<i>Direction</i>	<i>Distance (mi/ft)</i>	<i>Site</i>	<i>DB</i>
367	1 of 1	SSE	4.90 / 25,863.89	ATLANTIS PLASTICS/ LARRY WALTERS TX	TCEQ WELL LOGS

Grid No: 65-22-5
Date Drilled: 06/16/1989
Owners Name: ATLANTIS PLASTICS/ LARRY WALTERS
County: HARRIS
Water Usage: INDUSTRIAL
Static Level: 160
Depth Drilled: 328
Latitude: 29.683019
Longitude: -95.3156

State of Texas
WATER WELL REPORT

Send original copy by certified mail to the Texas Department of Water Resources, P. O. Box 13087, Austin, Texas 78711

For TDWR use only
Well No. 65-22-5
Located on map _____
Received: _____

ATTENTION OWNER: Confidentiality Privilege Notice on Reverse Side

1) OWNER: ATLANTIS PLASTICS/LARRY WALTERS Address: 5704 HOGELE HOUSTON TEXAS
(Name) (Street or RFD) (City) (State) (Zip)

2) LOCATION OF WELL: County HARRIS miles in _____ direction from HOUSTON CITY LIMITS
(N.E., S.W., etc.) (Town)

Legal description: Section No. _____ Block No. _____ Township _____
Abstract No. _____ Survey Name _____
Distance and direction from two intersecting section or survey lines _____

See attached map.

3) TYPE OF WORK (Check):
 New Well Deepening Reconditioning Plugging

4) PROPOSED USE (Check):
 Domestic Industrial Public Supply Irrigation Test Well Other _____

5) DRILLING METHOD (Check):
 Mud Rotary Air Hammer Driven Bored
 Air Rotary Cable Tool Jetted Other _____

6) WELL LOG:
Date drilled 6/13/89
6/16/89

DIAMETER OF HOLE		
Dia. (in.)	From (ft.)	To (ft.)
7	Surface	328

7) BOREHOLE COMPLETION:
 Open Hole Straight Wall Underreamed
 Gravel Packed Other _____
If Gravel Packed give interval: ... from _____ ft. to _____ ft.

From (ft.)	To (ft.)	Description and color of formation material	Dia. (in.)	New or Used	Steel, Plastic, etc. Perf., Slotted, etc. Screen Mfg., if commercial	Setting (ft.)	Gage Casing Screen
0	30	SURFACE CLAY					
30	65	SAND FINE					
65	180	CLAY RED	4	N	PLASTIC PVC	0 318	40
180	250	SHALE SAND CLAY	4	N	PLASTIC WOP	318 328	.012
250	278	CLAY					
278	328	COARSE WATER SAND					

8) CASING, BLANK PIPE, AND WELL SCREEN DATA:
CEMENTING DATA 400lb CEMENT
Cemented from 0 ft. to 10 ft.
Method used HAND MIXED
Cemented by WELLCO
(Company or Individual)

9) WATER LEVEL:
Static level 160 ft. below land surface Date 6/16/89
Artesian flow _____ gpm. Date _____

10) PACKERS: Type _____ Depth _____
NONE

11) TYPE PUMP:
 Turbine Jet Submersible Cylinder
 Other _____
Depth to pump bowls, cylinder, jet, etc., 231 ft.

12) WELL TESTS:
 Type Test Pump Bailer Jetted Estimated
Yield: _____ gpm with _____ ft. drawdown after _____ hrs.

13) WATER QUALITY:
Did you knowingly penetrate any strata which contained undesirable water? Yes No
If yes, submit "REPORT OF UNDESIRABLE WATER"
Type of water? _____ Depth of strata _____
Was a chemical analysis made? Yes No

I hereby certify that this well was drilled by me (or under my supervision) and that each and all of the statements herein are true to the best of my knowledge and belief.

NAME JIMMY RAY DAVIS Water Well Drillers Registration No. 315
(Type or Print)

ADDRESS 5423 LOTUS STREET HOUSTON TEXAS 77085
(Street or RFD) (City) (State) (Zip)

(Signed) [Signature] WELLCO WATER WELL COMPANY
(Water Well Driller) (Company Name)

Please attach electric log, chemical analysis, and other pertinent information, if available.

TDWR 0392 (Rev. 1-12-79)

DEPARTMENT OF WATER RESOURCES COPY

Map Key	Number of Records	Direction	Distance (mi/ft)	Site	DB
----------------	--------------------------	------------------	-------------------------	-------------	-----------

368	1 of 1	SW	4.90 / 25,869.91	Helix at Med Center TX	WW HARRIS GAL
------------	---------------	-----------	-----------------------------	-----------------------------------	--------------------------

Well ID:	5112	Diameter (inches):	5
Aggre Lead Well:	5112	Year Drilled:	1996
Permit No:	WP2023-100349	Depth Drilled:	425
Permit Start Date:	1/1/2023 4:50:00 PM	Depth frm Surf(ft):	399
Permit End Dt:	12/31/2023 4:50:00 PM	County:	H
Well Status:	O - Operable	Latitude:	29.693611
Regulatory Aarea:	2	Longitude:	-95.389166
Owner Name:	Lincoln Medical Center		
Billing Contact:	NULL		
Billing Address:	7200 Almeda Rd.		
Billing Address 2:	NULL		
Billing City:	Houston		
Billing State:	TX		
Billing Zip:	77054		
Correspondence:	NULL		
Provision:	9 - Based on permitted allocation or 20% of total demand, whichever is smaller; F - Notice at time of permit issuance, one or more unresolved violations committed by the permittee have been referred to GM for compromise and settlement per Resolution No. 96-602. The issuance of the permit does not resolve or negate the violation(s) and permittee remains responsible for appropriate settlement or resolution of the violation(s).		
Water Usage:	O - Other		

<i>Map Key</i>	<i>Number of Records</i>	<i>Direction</i>	<i>Distance (mi/ft)</i>	<i>Site</i>	<i>DB</i>
369	1 of 1	NNW	4.90 / 25,885.94	NORTH GATE STATE BANK TX	TCEQ WELL LOGS

Grid No: N/A
Date Drilled: 03/30/1971
Owners Name: NORTH GATE STATE BANK
County: HARRIS
Water Usage: BANK
Static Level: 135
Depth Drilled: 263
Latitude: 29.816645
Longitude: -95.374707

GW 7

Send original copy by certified mail to the Texas Water Development Board P. O. Box 12386 Austin, Texas 78711

State of Texas
WATER WELL REPORT

For TWDB use only
Well No. _____
Located on map ND
Received: 4-71
Form GW 8
Form GW 9

1) OWNER:
Person having well drilled FARR & TRIBBLE CO. Address 5616 Bayman Houston, Tex
(Name) (Street or RFD) (City) (State)
Landowner NORTH GATE STATE BANK Address _____
(Name) (Street or RFD) (City) (State)

2) LOCATION OF WELL:
County HARRIS Labor _____ League _____ Abstract No. _____
NW 1/4 NE 1/4 SW 1/4 SE 1/4 of Section _____ Block No. _____ Survey _____
(Circle as many as are known)
miles in N direction from HOUSTON
(N.E., S.W., etc.) (Town)

Sketch map of well location with distances from adjacent section or survey lines, and to landmarks, roads, and creeks.

3) TYPE OF WORK (Check):
New Well Deepening
Reconditioning Plugging

4) PROPOSED USE (Check):
Domestic Industrial Municipal
Irrigation Test Well Other

5) TYPE OF WELL (Check):
Rotary Driven Dug
Cable Jetted Bored

6) WELL LOG:
Diameter of hole 4 1/2 in. Depth drilled 263 ft. Depth of completed well 260 ft. Date drilled 3-30-71
All measurements made from 1 ft. above ground level.

From (ft.)	To (ft.)	Description and color of formation material	From (ft.)	To (ft.)	Description and color of formation material
0	3	Fill & sand			
3	65	Clay - Yellow to red			
65	75	Light O. Brown - .012			
75	137	Clay - Red			
137	150	Light O. Brown - .014			
150	243	Clay - Red			
243	263	Sand - White - .012			
		Stopped in sand.			

(Use reverse side if necessary)

7) COMPLETION (Check):
Straight well Gravel packed Other
Under reamed Open hole

8) WATER LEVEL:
Static level 135 ft. below land surface Date 3-30-71
Artesian pressure _____ lbs. per square inch Date _____

9) CASING:
Type: old New Steel Plastic Other
Cemented from _____ ft. to _____ ft.

10) SCREEN:
Type Stainless Steel - Underbar
Perforated Slotted

Diameter (inches)	Setting		Gage	Diameter (inches)	Setting		Slot size
	From (ft.)	To (ft.)			From (ft.)	To (ft.)	
2 1/2	0	252	Sub. 40	2 1/2	252	260	.012

11) WELL TESTS:
Was a pump test made? Yes No Blowdown comparison by diller
Yield: 40 gpm with _____ ft. drawdown after _____ hrs
Bailer test _____ gpm with _____ ft. drawdown after _____ hrs
Artesian flow _____ gpm Date _____
Temperature of water _____
Was a chemical analysis made? Yes No
Did any strata contain undesirable water? Yes No
Type of water? _____ depth of strata _____

12) PUMP DATA:
Manufacturer's Name Sta-Rite (MSE)
Type Jet H.P. 1
Designed pumping rate 4 gpm gph
Type power unit Electric
Depth to bowls, cylinder, jet, etc., 168 ft. below land surface.

I hereby certify that this well was drilled by me (or under my supervision) and that each and all of the statements herein are true to the best of my knowledge and belief.

NAME JOHN A. PYBURN Water Well Drillers Registration No. 843
(City or State)
Address 13910 Alameda School Rd Houston, Texas 77047
(Street or RFD) (City) (State)
(Signed) John A. Pyburn Alameda Water Well Service
(Water Well Driller) (Company Name)

Please attach electric log, chemical analysis, and other pertinent information, if available.

<i>Map Key</i>	<i>Number of Records</i>	<i>Direction</i>	<i>Distance (mi/ft)</i>	<i>Site</i>	<i>DB</i>
370	1 of 1	W	4.91 / 25,922.58	WEAVER, JAMES D. TX	TCEQ WELL LOGS

Grid No: 65-21-3
Date Drilled: 12/18/1991
Owners Name: WEAVER, JAMES D.
County: HARRIS
Water Usage: IRRIGATION
Static Level: 235
Depth Drilled: 400
Latitude: 29.750736
Longitude: -95.422555

STATE OF TEXAS WATER WELL REPORT

1) OWNER: WEAVER, JAMES D. ADDRESS: 3196 DEL MONTE CITY: HOUSTON STATE, TX ZIP: -
2) LOCATION OF WELL: County: HARRIS miles in W direction from HOUSTON

LEGAL DESCRIPTION SEE ATTACHED MAP

3) TYPE OF WORK: NEW WELL 4) PROPOSED USE: IRRIGATION 5) DRILLING METHOD: MUD ROTARY

6) WELL LOG: 00507 DIAMETER OF HOLE 7) BOREHOLE METHOD:
DIAMETER FROM TO TWO STRING/K-PACKER
6.75 0 380 IF GRAVEL... FROM FT. TO FT.
4.0 380 400 FROM FT. TO FT.

DATE DRILLED: 12/18/91

8) CASING, BLANK PIPE, AND WELL SCREEN DATA:
Table with columns: DIA, NEW/USED, DESCRIPTION, FROM, TO, GAGE CASING SCREEN

GEOLOGICAL DESCRIPTION:
Table with columns: FROM, TO, DESCRIPTION

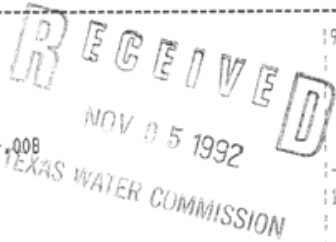

9) CEMENTING DATA:
Cemented from 0 FT. TO 380 FT.
Method used: PRESSURE-HALIBURTON
Cemented by: AWWS

10) SURFACE COMPLETION:
APP. ALTER. PROCD.
11) WATER LEVEL:
STATIC LEVEL : 235 FT. DATE: 12/20/91
ARTESIAN FLOW: GPM. DATE:

12) PACKERS:
Table with columns: TYPE, DEPTH

13) TYPE PUMP: SUBMERSIBLE DEPTH TO PUMP: 315
14) WELL TEST: JETTED YIELD: 50 GPM WITH FT DRAWDOWN AFTER HRS

15) WATER QUALITY:
TYPE OF WATER: GOOD DEPTH OF STRATA: 400 NO CHEMICAL ANALYSIS MADE
NO STRATA OF UNDESIRABLE WATER PENETRATED

COMPANY NAME: ALMEDA WATER WELL SERVICE WATER WELL DRILLER'S LICENSE NO.: 843,2703,2843
ADDRESS: P. O. BOX 266 CITY: MANVEL STATE: TX ZIP CODE: 77578
FOR TDWR USE ONLY
WELL NO.
LOCATED ON MAP 65-21-3

I HEREBY CERTIFY THAT THIS WELL WAS DRILLED BY ME (OR UNDER MY SUPERVISION) AND THAT EACH AND ALL OF THE STATEMENTS HEREIN ARE TRUE TO THE BEST OF MY KNOWLEDGE AND BELIEF. I UNDERSTAND THAT FAILURE TO COMPLETE ITEMS 1 THRU 12 WILL RESULT IN THE LOG(S) BEING RETURNED FOR COMPLETION AND RESUBMITTAL.

(signed) [Signature] (LICENSED WATER WELL DRILLER) (signed) [Signature] (REGISTERED DRILLER TRAINEE)

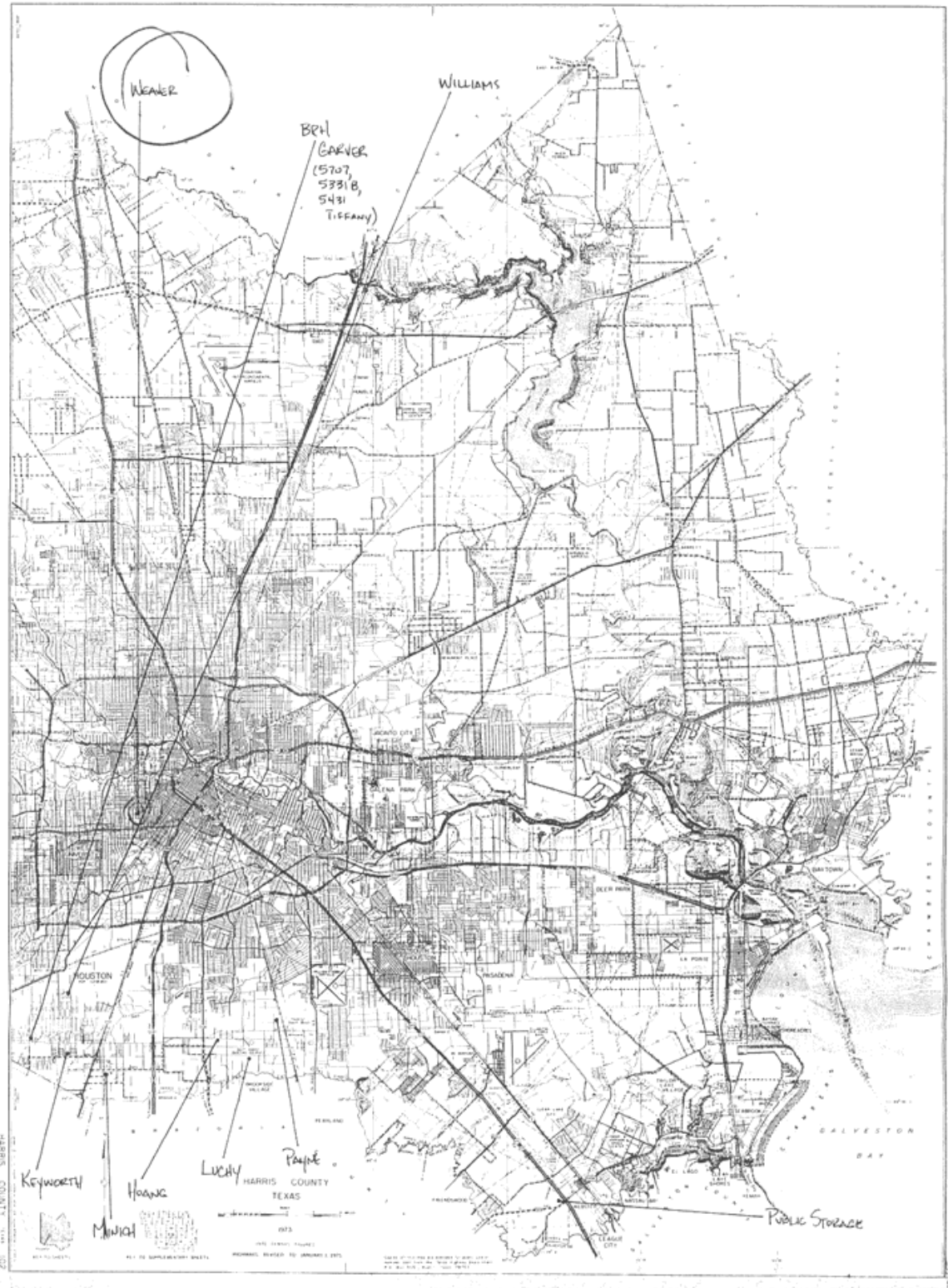

Map Key	Number of Records	Direction	Distance (mi/ft)	Site	DB
371	1 of 1	NE	4.92 / 25,985.19	Exxon Company U.S.A. TX	WW HARRIS GAL

Well ID:	2996	Diameter (inches):	2
Aggre Lead Well:	2996	Year Drilled:	1983
Permit No:	W1980-2996-11670-0	Depth Drilled:	0
Permit Start Date:	10/1/1980	Depth frm Surf(ft):	0
Permit End Dt:	10/31/1983	County:	H
Well Status:	P - Plugged	Latitude:	29.804722
Regulatory Aarea:	2	Longitude:	-95.284444
Owner Name:	Exxon Company U.S.A.		
Billing Contact:	JAMES C. LEE		
Billing Address:	P.O. Box 45669		
Billing Address 2:	NULL		
Billing City:	Houston		
Billing State:	TX		
Billing Zip:	77045		
Correspondence:	NULL		
Provision:	NULL		
Water Usage:	I - Industrial		

<i>Map Key</i>	<i>Number of Records</i>	<i>Direction</i>	<i>Distance (mi/ft)</i>	<i>Site</i>	<i>DB</i>
372	1 of 2	SSE	4.94 / 26,059.20	GIFFORD - HILL CO TX	TCEQ WELL LOGS

Grid No: N/A
Date Drilled: 02/21/1973
Owners Name: GIFFORD - HILL CO
County: HARRIS
Water Usage: INDUSTRIAL
Static Level: 231
Depth Drilled: 517
Latitude: 29.681027
Longitude: -95.321721

Send original copy by certified mail to the Texas Water Development Board, P. O. Box 13087, Austin, Texas 78711

State of Texas
WATER WELL REPORT

For TWDB use only
Well No. _____
Located on map NO
Received: 73
25

1) OWNER: Person having well drilled GIFFORD - HILL CO Address DIXIE RD HO TEX
(Name) (Street or RFD) (City) (State)
Landowner SAME
(Name) (Street or RFD) (City) (State)

2) LOCATION OF WELL:
County HARRIS 1 miles in South direction from HOUSTON
(N.E., S.W., etc.) (Town)
Locate by sketch map showing landmarks, roads, creeks, highway number, etc.*
MYKAWA DIXIE North
(Use reverse side if necessary)

3) TYPE OF WORK (Check):
New Well Reconditioning Deepening Plugging
4) PROPOSED USE (Check):
Domestic Irrigation Industrial Test Well Municipal Other
5) TYPE OF WELL (Check):
Rotary Cable Driven Jetted Bored

6) WELL LOG:
Diameter of hole 6 1/2 in. Depth drilled 517 ft. Depth of completed well 517 ft. Date drilled 2-21-73
All measurements made from 1 ft. above ground level.

From (ft.)	To (ft.)	Description and color of formation material
0-60	CLAY	308-330-CLAY
60-64	SAND	230-350 SAND
64-95	CLAY	350-369 CLAY
95-134	SAND	369-401 SAND
134-186	CLAY	401-423 CLAY
186-212	SAND	423-433 SAND
212-234	CLAY	433-465 CLAY
234-240	SAND	465-475 SAND
240-250	CLAY	475-485 CLAY
250-269	SAND	485-517 SAND
269-296	CLAY	
296-308	SAND	

9) CASING:
Type: Old New Steel Plastic Other
Cemented from 0 ft. to 483 ft.
Diameter (inches) 4 Setting From (ft.) 0 To (ft.) 483 Gage

10) SCREEN:
Type PLASTIC
Perforated Slotted
Diameter (inches) 2 1/2 Setting From (ft.) 497 To (ft.) 517 Slot Size 12

7) COMPLETION (Check):
Straight wall Gravel packed Other
Under reamed Open Hole LEAD SEAL

8) WATER LEVEL:
Static level 231 ft. below land surface Date 2-21-73
Artesian pressure _____ lbs. per square inch Date _____
Depth to pump bowls, cylinder, jet, etc., 3.57 ft. below land surface.

11) WELL TESTS:
Was a pump test made? Yes No If yes, by whom? _____
Yield: _____ gpm with _____ ft. drawdown after _____ hrs.
Bailer test _____ gpm with _____ ft. drawdown after _____ hrs.
Artesian flow _____ gpm
Temperature of water _____

12) WATER QUALITY:
Was a chemical analysis made? Yes No
Did any strata contain undesirable water? Yes No
Type of water? _____ depth of strata _____

I hereby certify that this well was drilled by me (or under my supervision) and that each and all of the statements herein are true to the best of my knowledge and belief.

NAME A.R. HENDON Water Well Drillers Registration No. 334
(Type or Print)
ADDRESS 14605 REEVESSTON HO. TEX
(Street or RFD) (City) (State)
(Signed) A.R. Hendon HHA WATER WELL DRILLING
(Water Well Driller) (Company Name)

*Please attach electric log, chemical analysis, and other pertinent information, if available.
*Additional instructions on reverse side.

Map Key	Number of Records	Direction	Distance (mi/ft)	Site	DB
372	2 of 2	SSE	4.94 / 26,059.20	Southern Star Concrete, Inc. TX	WW HARRIS GAL

Well ID:	2019	Diameter (inches):	5
Aggre Lead Well:	2019	Year Drilled:	1973
Permit No:	W2013-2019-166954-0	Depth Drilled:	517
Permit Start Date:	11/1/2013	Depth frm Surf(ft):	487
Permit End Dt:	11/1/2013	County:	H
Well Status:	5 - No plumbing	Latitude:	29.680555
Regulatory Aarea:	2	Longitude:	-95.321944
Owner Name:	Southern Star Concrete, Inc.		
Billing Contact:	Dan Doerrfeld		
Billing Address:	757 N. Eldridge Parkway, Suite 525		
Billing Address 2:	NULL		
Billing City:	Houston		
Billing State:	TX		
Billing Zip:	77079		
Correspondence:	NULL		
Provision:	NULL		
Water Usage:	I - Industrial		

<i>Map Key</i>	<i>Number of Records</i>	<i>Direction</i>	<i>Distance (mi/ft)</i>	<i>Site</i>	<i>DB</i>
373	1 of 1	SW	4.95 / 26,110.01	THERMAL ENERGY CORP TX	TCEQ WELL LOGS

Grid No: 65-21-6
Date Drilled: 12/08/1999
Owners Name: THERMAL ENERGY CORP
County: HARRIS
Water Usage: INDUSTRIAL
Static Level: 200
Depth Drilled: 437
Latitude: 29.705763
Longitude: -95.404299

ATTENTION OWNER: Confidentiality STATE OF TEXAS
 Privilege Notice on Reverse Side WATER WELL REPORT

1) OWNER: THERMAL ENERGY COOP ADDRESS: 1615 BRAESWOOD BLVD. CITY: HOUSTON STATE: TX ZIP: 77030-
 2) ADDRESS OF WELL: 5)
 County: HARRIS GRID # 65-21-6
 Street or RFD: 6935 SOUTH MAIN STREET
 City, State, Zip code: HOUSTON, TX

3) TYPE OF WORK: NEW WELL 4) PROPOSED USE: INDUSTRIAL
 If Public Supply well, were plans submitted to the THRCC?

6) WELL LOG: 01767 DIAMETER OF HOLE 7) DRILLING METHOD: 8) BOREHOLE COMPLETION:
 : DIAMETER FROM TO : : : :
 DATE DRILLING: 9.00 0 404 : MUD ROTARY : TWO STRING/K-PACKER : N
 STARTED: 11/29/99 4.875 404 437 : : IF GRAVEL... FROM FT. TO FT.
 COMPLETED: 12/08/99 : : : : : FROM FT. TO FT.

CASING, BLANK PIPE, AND WELL SCREEN DATA:

DIA	NEW/USED	DESCRIPTION	FROM	TO	GAGE CASING SCREEN
5.0	N	P.V.C. S.D.R.17	0	404	CASING
3.0	N	P.V.C. SCH.40	384	405	LINER
3.0	N	P.V.C. - SLOTTED	405	435	.006
3.0	N	P.V.C. SCH.40	435	437	LINER

9) CEMENTING DATA:
 Cemented from No. of Sacks Used
 0 FT. TO 404 FT. 105
 FT. TO FT.
 Method used: PRESSURE-HALIBURTON
 Cemented by: ANWS
 Distance to septic field lines: n/a ft.
 Method of verification of above distance:
 CITY SEWER

10) SURFACE COMPLETION:
 SURFACE SLAB INST.

11) WATER LEVEL:
 STATIC LEVEL : 200 FT. DATE: 12/03/99
 ARTESIAN FLOW: GPM. DATE:

12) PACKERS: TYPE DEPTH
 : K-PACKER 384
 : K-PACKER 395

3) TYPE PUMP: 14) WELL TEST:
 SUBMERSIBLE JETTED
 DEPTH TO PUMP: 340 YIELD: 125 GPM WITH FT DRAWDOWN AFTER HRS

5) WATER QUALITY:
 TYPE OF WATER: GOOD DEPTH OF STRATA: 437 NO CHEMICAL ANALYSIS MADE
 NO STRATA OF UNDESIRABLE WATER PENETRATED

COMPANY NAME: ALMEDA WATER WELL SERVICE WATER WELL DRILLER'S LICENSE NO.: 843, 2350, 2843 : FOR TWC USE ONLY
 ADDRESS: P.O. BOX 266 CITY: MANVEL STATE: TX ZIP CODE: 77578 : WELL NO. _____
 : LOCATED ON MAP _____

HEREBY CERTIFY THAT THIS WELL WAS DRILLED BY ME (OR UNDER MY SUPERVISION) AND THAT EACH AND ALL OF THE STATEMENTS HEREIN
 ARE TRUE TO THE BEST OF MY KNOWLEDGE AND BELIEF. I UNDERSTAND THAT FAILURE TO COMPLETE ITEMS 1 THRU 15 WILL RESULT IN THE
 LOG(S) BEING RETURNED FOR COMPLETION AND RESUBMITTAL.

(signed) Carl Lytton (signed) _____
 (LICENSED WATER WELL DRILLER) (REGISTERED DRILLER (TRATNEE))

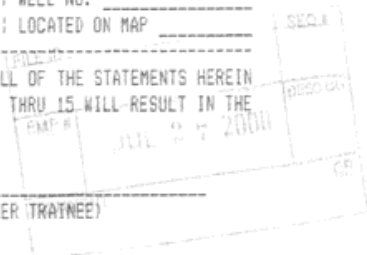

<i>Map Key</i>	<i>Number of Records</i>	<i>Direction</i>	<i>Distance (mi/ft)</i>	<i>Site</i>	<i>DB</i>
374	1 of 1	E	4.97 / 26,259.99	A C Jordan TX	GWDB

Well Rep Track No:

State Well NO:

6515708

Owner Name:

A C Jordan

Drilling Start Dt:

Drilling Month:

9

Drilling Day:

Drilling Year:

1962

Well Depth:

50

Well Usage:

Domestic

Water Level Status:

Latitude:

29.7663890

Longitude:

-95.2586120

Data Source:

Groundwater Database (GWDB) Reports; GIS shapefile of GWDB well locations

Well Info Report:

<https://www3.twdb.texas.gov/apps/waterdatainteractive//GetReports.aspx?Num=6515708&Type=GWDB>

Document Link:

<https://www3.twdb.texas.gov/apps/waterdatainteractive//GetScannedImage.aspx?Num=6515708&Cnty=Harris>

Map Key	Number of Records	Direction	Distance (mi/ft)	Site	DB
375	1 of 1	NNW	4.98 / 26,288.35	South Texas Stone Co. 9710 Old Katy Rd. Houston TX 77055	SDRW WELLS

Track NO: 21698
Date Submitted: 2003-06-17
Owner Name: South Texas Stone Co.
Owner Address: 9710 Old Katy Rd.
Owner Address2:
Owner City: Houston
Owner State: TX
Owner Zip: 77055
County: Harris
Type of Work: New Well
Typ of Wrk Oth Descr:
Proposed Use: Industrial
Prop Use Oth Descr:
Latitude: 29.901667
Longitude: -95.400278
Drilling Date Started: 2003-06-10
Drilling Date Completed: 2003-06-11
Chemical Analysis: No
Company Name: Raymond Services Inc.
Company Address: 10011 Airline Dr.
CompanyAddress2:
Company City: Houston
Company State: TX
Company Zip: 77037
Company Country:
Data Source: Full SDR Database; SDRDB Well Location (Map)
Report Link: <https://www3.twdb.texas.gov/apps/waterdatainteractive/GetReports.aspx?Num=21698&Type=SDR-Well>

Well Borehole Information

Top Depth: 0
Bottom Depth: 49

Top Depth:
Bottom Depth: 49.0

Well Levels

Measurement: 14
Measurement Date: 2003-06-10

Map Key	Number of Records	Direction	Distance (mi/ft)	Site	DB
376	1 of 2	NW	4.98 / 26,304.18	Heights Savings Assoc. TX	GWDB

Well Rep Track No:

State Well NO:

6513623

Owner Name:

Heights Savings Assoc.

Drilling Start Dt:

Drilling Month:

Drilling Day:

Drilling Year:

1961

Well Depth:

286

Well Usage:

Domestic

Water Level Status:

Latitude:

29.8019450

Longitude:

-95.3994450

Data Source:

Groundwater Database (GWDB) Reports; GIS shapefile of GWDB well locations

Well Info Report:

<https://www3.twdb.texas.gov/apps/waterdatainteractive//GetReports.aspx?Num=6513623&Type=GWDB>

Document Link:

<https://www3.twdb.texas.gov/apps/waterdatainteractive//GetScannedImage.aspx?Num=6513623&Cnty=Harris>

<i>Map Key</i>	<i>Number of Records</i>	<i>Direction</i>	<i>Distance (mi/ft)</i>	<i>Site</i>	<i>DB</i>
376	2 of 2	NW	4.98 / 26,304.18	HEIGHTS SAVINGS ASSOCIATION TX	TCEQ WELL LOGS

Grid No: N/A
Date Drilled: 09/19/1961
Owners Name: HEIGHTS SAVINGS ASSOCIATION
County: HARRIS
Water Usage: DOMESTIC
Static Level: 138
Depth Drilled: 286
Latitude: 29.80267
Longitude: -95.39961

File original copy with Texas Water Commission P. O. Box 2311, Capitol Station Austin 11, Texas

State of Texas
DRILLERS LOG AND WELL DATA REPORT

For use by TWC only
Well No. _____
Located on map _____
By _____ Date ND
Map no. _____

1) Well Owner: Heights Savings Association 20th St. & Yale Houston, Texas

2) Land Owner: Heights Savings Association

3) Intended use: Industrial Municipal Irrigation Other _____

4) Location of well: County Harris Labor _____ League _____ Abstract No. _____
NW NE SW SE of Section _____ Block No. _____ Survey _____
(Circle as many as are known)

_____ miles in _____ direction
from _____

OK

Sketch map of well location with distances from two section or survey lines, and to landmarks, roads, and creeks.

DRILLERS LOG OF WELL

Method of drilling: Rotary Diameter of hole 4 in. Date drilled 9/19/62

All measurements made from 0 ft. above ground level.

From (ft)	To (ft)	Description and color of formation material	From (ft)	To (ft)	Description and color of formation material
0	26	Surface clay	180	207	Shale Sandy
26	28	Sand Strreaks	207	225	Sand Fine & Broken
28	33	Soft Shale Sandy	225	256	Shale Light Sand Strreaks
33	49	Sand Loose Fine Red	256	265	Sand Loose Shale Broken
49	80	Red Clay	265	286	Sand Good 14 gauge
80	111	Sand Fine & Broken Shale			
111	140	Sand Top Loose 2x good			
140	180	Sand very good			

(Use continuation sheets if necessary)

COMPLETION DATA

COMPLETION		CASING		SCREEN		
Straight wall <input type="checkbox"/>		Type: Old <input type="checkbox"/> New <input checked="" type="checkbox"/>		Type: <u>LOP Stainless</u>		
Under reamed <input checked="" type="checkbox"/>		Cemented from <u>268</u> ft. to <u>surface</u> ft.		Perforated <input type="checkbox"/> Slotted <input checked="" type="checkbox"/>		
Gravel packed <input type="checkbox"/>		Diameter (inches)		Diameter (inches)		
Open hole <input type="checkbox"/>		Setting from (ft) to (ft)		Setting from (ft) to (ft)		
Other _____		<u>4"</u> <u>0</u> <u>268</u>		<u>2 1/2"</u> <u>284</u> <u>272</u>		

I hereby certify that this well was drilled by me (or under my supervision) and that each and all of the statements herein are true to the best of my knowledge and belief.

Signature _____ LOWRY WATER WELLS Reg. No. 116
Company Name

Please attach electric log, chemical analysis, and other pertinent information if available.

If well was tested by your company or if you installed the permanent pump please complete the following:

WATER LEVEL AND PUMP DATA

Static water level <u>138'</u> ft. below _____			Pump type <u>Myers Submersible</u>	
Pumping level			Designed pumping rate _____ gpm <input type="checkbox"/> gph <input type="checkbox"/>	
feet	hours	gpm	Type power unit <u>Electric</u>	
			Horsepower <u>1/2 H.P.</u>	
			Depth to bowls, cylinder, jet, etc., _____ ft. below pump base.	

Name of contractor testing well or installing permanent pump if other than your company: _____

C-34 (62-4)

TX65022 U11

181646

<i>Map Key</i>	<i>Number of Records</i>	<i>Direction</i>	<i>Distance (mi/ft)</i>	<i>Site</i>	<i>DB</i>
377	1 of 1	W	4.98 / 26,309.64	JON L. GILBREATH TX	TCEQ WELL LOGS

Grid No: 65-13-8
Date Drilled: 10/22/2001
Owners Name: JON L. GILBREATH
County: HARRIS
Water Usage: SINGLE FAMILY RESID
Static Level: 204
Depth Drilled: 395
Latitude: 29.752086
Longitude: -95.423824

ATTENTION OWNER: Confidentiality STATE OF TEXAS
 Privilege Notice on Reverse Side WATER WELL REPORT

1) OWNER: GILBREATH, JON L. ADDRESS: 3232 INWOOD CITY: HOUSTON STATE: TX ZIP: -
 2) ADDRESS OF WELL: 5)
 County: HARRIS GRID # 65-13-B
 Street or RFD: 3232 INWOOD LAT. -29-45.11 LONG. -095-25.40
 City, State, Zip code: HOUSTON, TX

3) TYPE OF WORK: NEW WELL 4) PROPOSED USE: SINGLE FAMILY RESID
 If Public Supply well, were plans submitted to the TNRC?

6) WELL LOG: 02226		DIAMETER OF HOLE		7) DRILLING METHOD:	8) BOREHOLE COMPLETION:					
DATE DRILLING:	STARTED:	COMPLETED:	DIAMETER	FROM	TO	IF GRAVEL...	FROM	FT. TO	FT.	N°
	10/22/01		8.0	0	368		TWO STRING/K-PACKER			
			4.875	368	395					

CASING, BLANK PIPE, AND WELL SCREEN DATA:

DIA	NEW/USED	DESCRIPTION	FROM	TO	GAGE CASING SCREEN
5.0	N	P.V.C. S.D.R.17	0	368	CASING
3.0	N	P.V.C. SCH.40	361	370	LINER
3.0	N	P.V.C. - SLOTTED	370	380	.006
3.0	N	P.V.C. - SLOTTED	380	394	.008
3.0	N	P.V.C. SCH.40	394	395	LINER

GEOLOGICAL DESCRIPTION:

FROM	TO	DESCRIPTION
0	3	SOIL
3	13	CLAY-GRAY CLAY-TAN
13	40	SAND-RED-FINE BROKEN SAND & CLAY SAND-RED-.006-.008
40	179	CLAY-RED CLAY-TAN
179	208	SAND-TAN-.006-.008 SAND-TAN-.010-.012
208	221	CLAY-RED
221	246	SAND-TAN-.010-.012
246	362	CLAY-RED BROKEN SAND & CLAY CLAY-RED
362	368	ROCK
368	394	SAND-WHITE-.006-.008
394	395	CLAY-RED

9) CEMENTING DATA:
 Cemented from No. of Sacks Used
 0 FT. TO 368 FT. 65
 FT. TO FT.
 Method used: PRESSURE-HALIBURTON
 Cemented by: AWS
 Distance to septic field lines: N/A ft.
 Method of verification of above distance:
 CITY SEWER

10) SURFACE COMPLETION:
 PITLESS ADAPTER USED
 11) WATER LEVEL:
 STATIC LEVEL : 204 FT. DATE: 10/23/01
 ARTESIAN FLOW: GPM. DATE:
 12) PACKERS: TYPE DEPTH
 K-PACKER 361
 K-PACKER 362

13) TYPE PUMP: 14) WELL TEST:
 SUBMERSIBLE JETTED
 DEPTH TO PUMP: 296 YIELD: 100 GPM WITH FT DRAWDOWN AFTER HRS

15) WATER QUALITY:
 TYPE OF WATER: GOOD DEPTH OF STRATA: 395 NO CHEMICAL ANALYSIS MADE
 NO STRATA OF UNDESIRABLE WATER PENETRATED

COMPANY NAME: ALMEDA WATER WELL SERVICE WATER WELL DRILLER'S LICENSE NO.: 843,2843,2350
 ADDRESS: P.O. BOX 266 CITY: MANVEL STATE: TX ZIP CODE: 77578
 FOR TWC USE ONLY
 WELL NO. _____
 LOCATED ON MAP _____

I HEREBY CERTIFY THAT THIS WELL WAS DRILLED BY ME (OR UNDER MY SUPERVISION) AND THAT EACH AND ALL OF THE STATEMENTS HEREIN ARE TRUE TO THE BEST OF MY KNOWLEDGE AND BELIEF. I UNDERSTAND THAT FAILURE TO COMPLETE ITEMS 1 THRU 15 WILL RESULT IN THE LOG(S) BEING RETURNED FOR COMPLETION AND RESUBMITTAL.

(signed) Carl L. Latham (signed) _____
 (LICENSED WATER WELL DRILLER) (REGISTERED DRILLER TRAINEE)

Appendix: Database Descriptions

Environmental Risk Information Services (ERIS) can search the following databases. The extent of historical information varies with each database and current information is determined by what is publicly available to ERIS at the time of update.

Federal

Wells from NWIS:

[FED USGS](#)

The U.S. Geological Survey's National Water Information System (NWIS) is the nation's principal repository of water resources data. The NWIS includes comprehensive information of well-construction details, time-series data for gage height, streamflow, groundwater level, and precipitation and water use data. This NWIS dataset contains select Site Types from the overall NWIS Sites data, limited to the following Group Site Types only: Groundwater Group Site Types: Well, Collector or Ranney type well, Hyporheic-zone well, Interconnected Wells, Multiple wells; Spring Group Site Type: Spring; and Other Group Site Types: Aggregate groundwater use, Cistern.

Government Publication Date: Mar 21, 2022

State

Well Log Reports from Plotted Water Wells:

[TCEQ WELL LOGS](#)

Locations of TCEQ Water Wells as derived from well logs in the Texas Commission on Environmental Quality (TCEQ) Water Well Report Viewer, which includes unnumbered water wells and those plotted to 2.5 minute grid locations (2-3 miles). In this collection of Well Log Reports, locations have been manually verified.

Government Publication Date: Jul 26, 2022

Select Wells from SDR:

[SDRW WELLS](#)

Locations of wells from the Submitted Drillers Report (SDR) Database with select proposed usage: Domestic, Fracking Supply, Industrial, Irrigation, Other, Public Supply, Rig Supply, Stock, Unknown. SDR is populated from the online Texas Well Report Submission and Retrieval System (TWRSRS), a cooperative Texas Department of Licensing and Regulation (TDLR) and Texas Water Development Board (TWDB) application requiring registered water-well drillers to submit reports. Excludes SDR records with the following proposed usage: Closed-Loop Geothermal, De-watering, Environmental Soil Boring, Extraction, Injection, Monitor, Test Well.

Government Publication Date: Mar 6, 2023

Groundwater Database:

[GWDB](#)

The Texas Water Development Board (TWDB) Groundwater Database (GWDB) contains information on selected water wells, springs, oil/gas tests (that were originally intended to be or were converted to water wells), water levels and water quality.

Government Publication Date: Oct 19, 2022

Fort Bend Subsidence District Water Wells:

[WW FORT BEND](#)

List of water wells in the Fort Bend Subsidence District, boundaries of which are defined as all the territory within Fort Bend County. The Fort Bend Subsidence District was created by the Texas Legislature in 1989 as a conservation and reclamation district to control land subsidence and manage groundwater resources through regulation, conservation, and coordination with suppliers of alternative water sources to assure an adequate quantity and quality of water for the future. The District's purpose is to provide for the regulation of the withdrawal of groundwater within the District to prevent subsidence that contributes to flooding, inundation or overflow of areas within the District, including rising waters resulting from storms or hurricanes.

Government Publication Date: Jul 6, 2023

High Plains Water Wells:

[WW HIGH PLAINS](#)

Inventory of water wells in the High Plains Underground Water Conservation District No. 1 (HPUWCD), which was created in 1951. As a political subdivision of Texas, HPUWCD is charged with protecting, preserving and conserving aquifers within the District's 16-county service area.

Government Publication Date: Apr 17, 2023

Harris Galveston Subsidence District Water Wells:

[WW HARRIS GAL](#)

List of water wells in the Harris-Galveston Subsidence District (HGSD). The HGSD was created by the 64th Texas Legislature as an underground water conservation district in 1975 to provide regulation of groundwater withdrawal to control subsidence.

Government Publication Date: Jul 6, 2023

Water Utility Database:

[WUD](#)

The Water Utility Database is defined as a collection of data from Texas Water Districts, Public Drinking Water Systems and Water and Sewer Utilities who submit information to the TCEQ. This database is an integrated database designed and developed to replace over 160 stand alone legacy systems representing over 5 million records of the former Texas Water Commission and the Texas Department of Health.

Government Publication Date: Oct 1, 2020

Definitions

Database Descriptions: This section provides a detailed explanation for each database including: source, information available, time coverage, and acronyms used. They are listed in alphabetic order.

Detail Report: This is the section of the report which provides the most detail for each individual record. Records are summarized by location, starting with the project property followed by records in closest proximity.

Distance: The distance value is the distance between plotted points, not necessarily the distance between the sites' boundaries. All values are an approximation.

Direction: The direction value is the compass direction of the site in respect to the project property and/or center point of the report.

Executive Summary: This portion of the report is divided into 3 sections:

'Report Summary'- Displays a chart indicating how many records fall on the project property and, within the report search radii.

'Site Report Summary'-Project Property'- This section lists all the records which fall on the project property. For more details, see the 'Detail Report' section.

'Site Report Summary-Surrounding Properties'- This section summarizes all records on adjacent properties, listing them in order of proximity from the project property. For more details, see the 'Detail Report' section.

Map Key: The map key number is assigned according to closest proximity from the project property. Map Key numbers always start at #1. The project property will always have a map key of '1' if records are available. If there is a number in brackets beside the main number, this will indicate the number of records on that specific property. If there is no number in brackets, there is only one record for that property.

The symbol and colour used indicates 'elevation': the red inverted triangle will dictate 'ERIS Sites with Lower Elevation', the yellow triangle will dictate 'ERIS Sites with Higher Elevation' and the orange square will dictate 'ERIS Sites with Same Elevation.'

Appendix Q

The name and address of each retail public utility, as defined in section 13.002 of the Texas Water Code, that owns or operates a groundwater supply well within five miles of the boundary of the designated property.

The following retail public utilities operate at least one groundwater supply well within five miles of the subject property:

CURRENT OWNER	ADDRESS	CITY	STATE	ZIP
CITY OF HOUSTON PAT J DANIEL CITY SECRETARY	900 BAGBY ST, ROOM P101	HOUSTON	TX	77002

The above-mentioned entities will be provided notice as required by section 361.805 of the Texas Health and Safety Code approximately 30 days prior to the public meeting.

Included in this section is the Water Utility Database Report.



MUNICIPAL
SETTING
DESIGNATION
REPORT

Project Property: *Roberts Industrial Center
3301 Sherman St
Houston TX 77003*

Project No: *E19092-101-T11*

Order No: *23081701141*

Requested by: *InControl Technologies*

Date Completed: *September 6, 2023*

Table of Contents

Table of Contents.....	2
Executive Summary.....	3
Executive Summary: Report Summary.....	4
Executive Summary: Site Report Summary - Project Property.....	5
Executive Summary: Site Report Summary - Surrounding Properties.....	6
Map.....	11
Aerial.....	16
Detail Report.....	18
Appendix: Database Descriptions.....	76
Definitions.....	77

Notice: IMPORTANT LIMITATIONS and YOUR LIABILITY

Reliance on information in Report: This report DOES NOT replace a full Phase I Environmental Site Assessment but is solely intended to be used as database review of environmental records.

License for use of information in Report: No page of this report can be used without this cover page, this notice and the project property identifier. The information in Report(s) may not be modified or re-sold.

Your Liability for misuse: Using this Service and/or its reports in a manner contrary to this Notice or your agreement will be in breach of copyright and contract and ERIS may obtain damages for such mis-use, including damages caused to third parties, and gives ERIS the right to terminate your account, rescind your license to any previous reports and to bar you from future use of the Service.

No warranty of Accuracy or Liability for ERIS: The information contained in this report has been produced by ERIS Information Inc. ("ERIS") using various sources of information, including information provided by Federal and State government departments. The report applies only to the address and up to the date specified on the cover of this report, and any alterations or deviation from this description will require a new report. This report and the data contained herein does not purport to be and does not constitute a guarantee of the accuracy of the information contained herein and does not constitute a legal opinion nor medical advice. Although ERIS has endeavored to present you with information that is accurate, ERIS disclaims, any and all liability for any errors, omissions, or inaccuracies in such information and data, whether attributable to inadvertence, negligence or otherwise, and for any consequences arising therefrom. Liability on the part of ERIS is limited to the monetary value paid for this report.

Trademark and Copyright: You may not use the ERIS trademarks or attribute any work to ERIS other than as outlined above. This Service and Report (s) are protected by copyright owned by ERIS Information Inc. Copyright in data used in the Service or Report(s) (the "Data") is owned by ERIS or its licensors. The Service, Report(s) and Data may not be copied or reproduced in whole or in any substantial part without prior written consent of ERIS.

Executive Summary

Property Information:

Project Property: *Roberts Industrial Center
3301 Sherman St Houston TX 77003*

Project No: *E19092-101-T11*

Coordinates:

Latitude: *29.75148806*

Longitude: *-95.3401434*

UTM Northing: *3,293,542.80*

UTM Easting: *273,706.19*

UTM Zone: *15R*

Target Property Geometry: *POLYGON*

County/Parish Covered: *Harris (TX)*

Zipcode(s) Covered: *Houston TX: 77002, 77003, 77004, 77005, 77006, 77007, 77008, 77009, 77010, 77011, 77012, 77013, 77016, 77017, 77018, 77019, 77020, 77021, 77022, 77023, 77025, 77026, 77028, 77029, 77030, 77033, 77051, 77054, 77061, 77078, 77087, 77093, 77098*

State(s) Covered: *TX*

Executive Summary: Report Summary

<i>Database</i>	<i>Searched</i>	<i>Project Property</i>	<i>Within 5.00mi</i>	<i>Total</i>
Federal				
State				
WUD	Y	0	58	58
<hr/>				
	Total:	0	58	58

* PO – Property Only

Executive Summary: Site Report Summary - Project Property

<i>Map Key</i>	<i>DB</i>	<i>Company/Site Name</i>	<i>Address</i>	<i>Direction</i>	<i>Distance (mi/ft)</i>	<i>Page Number</i>
--------------------	-----------	--------------------------	----------------	------------------	-----------------------------	------------------------

No records found in the selected databases for the project property.

Executive Summary: Site Report Summary - Surrounding Properties

<i>Map Key</i>	<i>DB</i>	<i>Company/Site Name</i>	<i>Address</i>	<i>Direction</i>	<i>Distance (mi/ft)</i>	<i>Page Number</i>
1	WUD	CITY OF HOUSTON	TX	WNW	1.42 / 7,481.27	18
2	WUD	CITY OF HOUSTON	TX	NW	1.53 / 8,081.87	19
3	WUD	CITY OF HOUSTON	TX	SSW	1.62 / 8,579.08	20
3	WUD	CITY OF HOUSTON	TX	SSW	1.62 / 8,579.08	21
3	WUD	CITY OF HOUSTON	TX	SSW	1.62 / 8,579.08	22
4	WUD	CITY OF HOUSTON	TX	SSW	1.66 / 8,784.73	23
5	WUD	CITY OF HOUSTON	TX	SSW	1.80 / 9,485.70	24
6	WUD	CITY OF HOUSTON	TX	SSW	1.81 / 9,531.95	25
7	WUD	CITY OF HOUSTON	TX	SSW	1.82 / 9,628.92	26
8	WUD	CITY OF HOUSTON	TX	WNW	1.93 / 10,175.33	27
9	WUD	CITY OF HOUSTON	TX	WNW	2.23 / 11,770.17	28
10	WUD	CITY OF HOUSTON	TX	WNW	2.25 / 11,857.30	29
11	WUD	CITY OF HOUSTON	TX	WNW	2.35 / 12,408.26	30

<i>Map Key</i>	<i>DB</i>	<i>Company/Site Name</i>	<i>Address</i>	<i>Direction</i>	<i>Distance (mi/ft)</i>	<i>Page Number</i>
11	WUD	CITY OF HOUSTON	TX	WNW	2.35 / 12,408.26	31
11	WUD	CITY OF HOUSTON	TX	WNW	2.35 / 12,408.26	32
12	WUD	CITY OF HOUSTON	TX	WNW	2.54 / 13,394.68	33
13	WUD	CITY OF HOUSTON	TX	WNW	2.57 / 13,593.17	34
14	WUD	CITY OF HOUSTON	TX	N	2.71 / 14,322.63	35
15	WUD	CITY OF HOUSTON	TX	WNW	2.76 / 14,559.32	36
16	WUD	CITY OF HOUSTON	TX	N	2.76 / 14,561.96	37
17	WUD	CITY OF HOUSTON	TX	N	3.02 / 15,965.62	38
18	WUD	CITY OF HOUSTON	TX	SW	3.05 / 16,117.54	39
19	WUD	CITY OF HOUSTON	TX	WNW	3.15 / 16,626.89	40
20	WUD	CITY OF HOUSTON	TX	SW	3.21 / 16,931.03	41
21	WUD	CITY OF HOUSTON	TX	WSW	3.25 / 17,179.89	42
22	WUD	CITY OF HOUSTON	TX	NNE	3.35 / 17,695.42	43

<i>Map Key</i>	<i>DB</i>	<i>Company/Site Name</i>	<i>Address</i>	<i>Direction</i>	<i>Distance (mi/ft)</i>	<i>Page Number</i>
22	WUD	CITY OF HOUSTON	TX	NNE	3.35 / 17,695.42	44
23	WUD	CITY OF HOUSTON	TX	WSW	3.46 / 18,282.61	45
24	WUD	CITY OF HOUSTON	TX	WSW	3.54 / 18,670.05	46
25	WUD	CITY OF HOUSTON	TX	WSW	3.55 / 18,723.11	47
25	WUD	CITY OF HOUSTON	TX	WSW	3.55 / 18,723.11	48
26	WUD	CITY OF HOUSTON	TX	SW	3.60 / 18,988.22	49
27	WUD	CITY OF HOUSTON	TX	N	3.63 / 19,148.22	50
28	WUD	CITY OF HOUSTON	TX	ENE	3.70 / 19,530.70	51
29	WUD	CITY OF HOUSTON	TX	ESE	3.77 / 19,889.82	52
30	WUD	CITY OF HOUSTON	TX	WSW	4.01 / 21,174.45	53
31	WUD	CITY OF HOUSTON	TX	WSW	4.04 / 21,313.98	54
32	WUD	CITY OF HOUSTON	TX	SW	4.06 / 21,438.31	55
33	WUD	CITY OF HOUSTON	TX	WSW	4.06 / 21,428.76	56
34	WUD	CITY OF HOUSTON	TX	SW	4.08 / 21,534.50	57

<i>Map Key</i>	<i>DB</i>	<i>Company/Site Name</i>	<i>Address</i>	<i>Direction</i>	<i>Distance (mi/ft)</i>	<i>Page Number</i>
35	WUD	RICE UNIVERSITY	TX	WSW	4.12 / 21,735.50	58
36	WUD	CITY OF HOUSTON	TX	SW	4.15 / 21,885.61	59
37	WUD	CITY OF HOUSTON	TX	N	4.14 / 21,850.44	60
38	WUD	CITY OF HOUSTON	TX	SSW	4.30 / 22,685.11	61
38	WUD	CITY OF HOUSTON	TX	SSW	4.30 / 22,685.11	62
38	WUD	CITY OF HOUSTON	TX	SSW	4.30 / 22,685.11	63
39	WUD	CITY OF HOUSTON	TX	SSW	4.45 / 23,480.17	64
40	WUD	CITY OF HOUSTON	TX	SW	4.49 / 23,683.60	65
41	WUD	CITY OF HOUSTON	TX	SSE	4.51 / 23,799.46	66
42	WUD	CITY OF HOUSTON	TX	SSE	4.53 / 23,923.91	67
43	WUD	CITY OF HOUSTON	TX	N	4.64 / 24,502.62	68
44	WUD	CITY OF HOUSTON	TX	NNW	4.69 / 24,773.01	69
45	WUD	CITY OF HOUSTON	TX	SSE	4.76 / 25,148.79	70

<i>Map Key</i>	<i>DB</i>	<i>Company/Site Name</i>	<i>Address</i>	<i>Direction</i>	<i>Distance (mi/ft)</i>	<i>Page Number</i>
46	WUD	CITY OF HOUSTON	TX	E	4.77 / 25,167.28	71
47	WUD	CITY OF HOUSTON	TX	SSE	4.81 / 25,395.67	72
48	WUD	CITY OF HOUSTON	TX	SSW	4.86 / 25,664.85	73
48	WUD	CITY OF HOUSTON	TX	SSW	4.86 / 25,664.85	74
49	WUD	CITY OF HOUSTON	TX	N	4.88 / 25,753.57	75

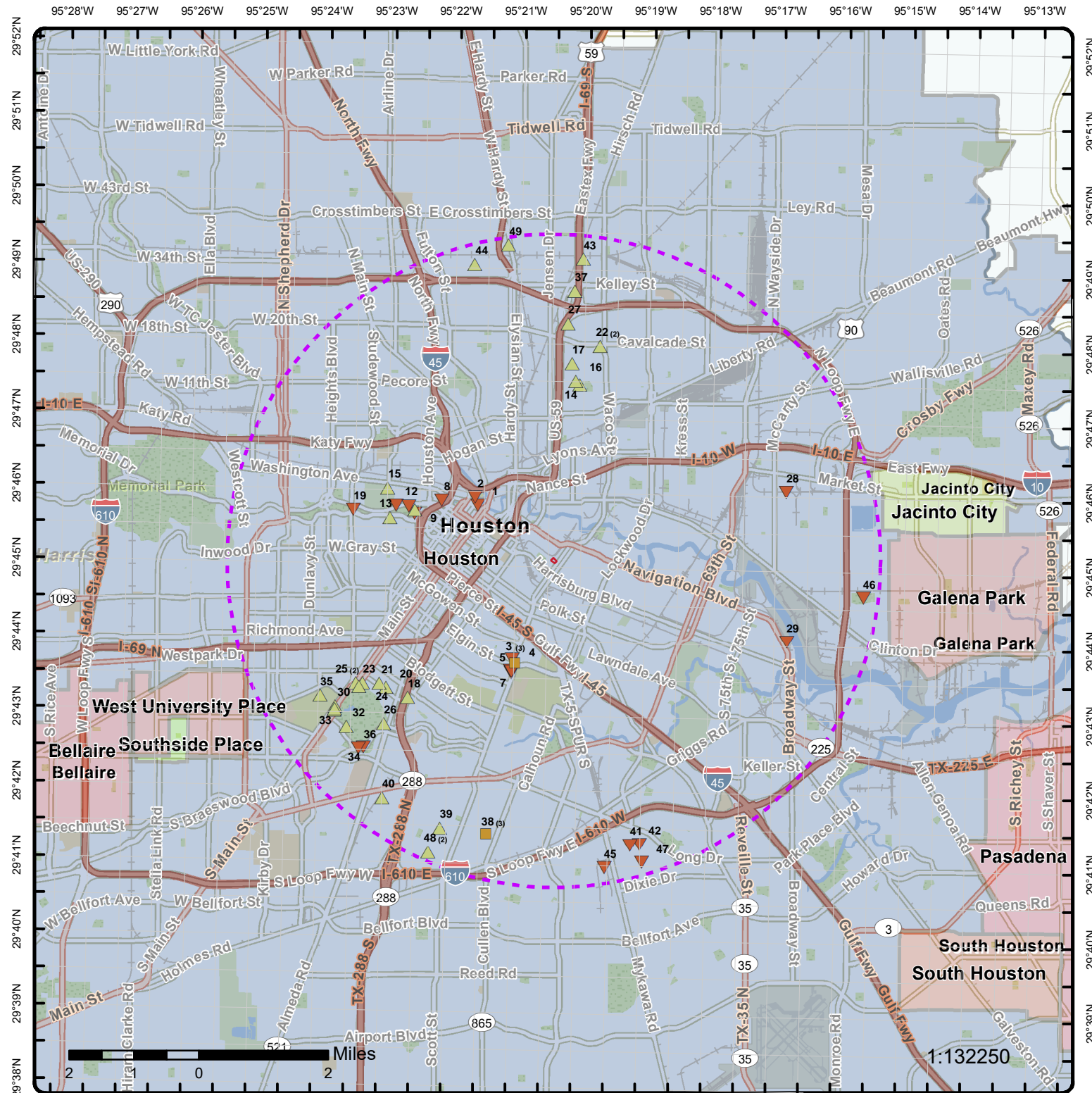

Map: 5.0 Mile Radius | Zoom Level: 1

Order Number: 23081701141
 Address: 3301 Sherman St, Houston, TX



Water Utility Database

- | | |
|-----------------------------------|-----------------------------------|
| Project Property | Buffer Outline |
| Eris Sites with Higher Elevation | Eris Areas with Higher Elevation |
| Eris Sites with Same Elevation | Eris Areas with Same Elevation |
| Eris Sites with Lower Elevation | Eris Areas with Lower Elevation |
| Eris Sites with Unknown Elevation | Eris Areas with Unknown Elevation |



Map: 5.0 Mile Radius | Zoom Level: 2

Order Number: 23081701141
 Address: 3301 Sherman St, Houston, TX



Water Utility Database

- | | |
|-----------------------------------|-----------------------------------|
| Project Property | Buffer Outline |
| Eris Sites with Higher Elevation | Eris Areas with Higher Elevation |
| Eris Sites with Same Elevation | Eris Areas with Same Elevation |
| Eris Sites with Lower Elevation | Eris Areas with Lower Elevation |
| Eris Sites with Unknown Elevation | Eris Areas with Unknown Elevation |



Map: 5.0 Mile Radius | Zoom Level: 3

Order Number: 23081701141
 Address: 3301 Sherman St, Houston, TX



Water Utility Database

- Project Property
- Buffer Outline
- ▲ Eris Sites with Higher Elevation
- Eris Sites with Same Elevation
- ▼ Eris Sites with Lower Elevation
- Eris Sites with Unknown Elevation
- Eris Areas with Higher Elevation
- Eris Areas with Same Elevation
- Eris Areas with Lower Elevation
- Eris Areas with Unknown Elevation

95°21'W

95°20'30"W

95°20'W

29°45'30"N

29°45'30"N

29°45'N

29°45'N

29°44'30"N

29°44'30"N

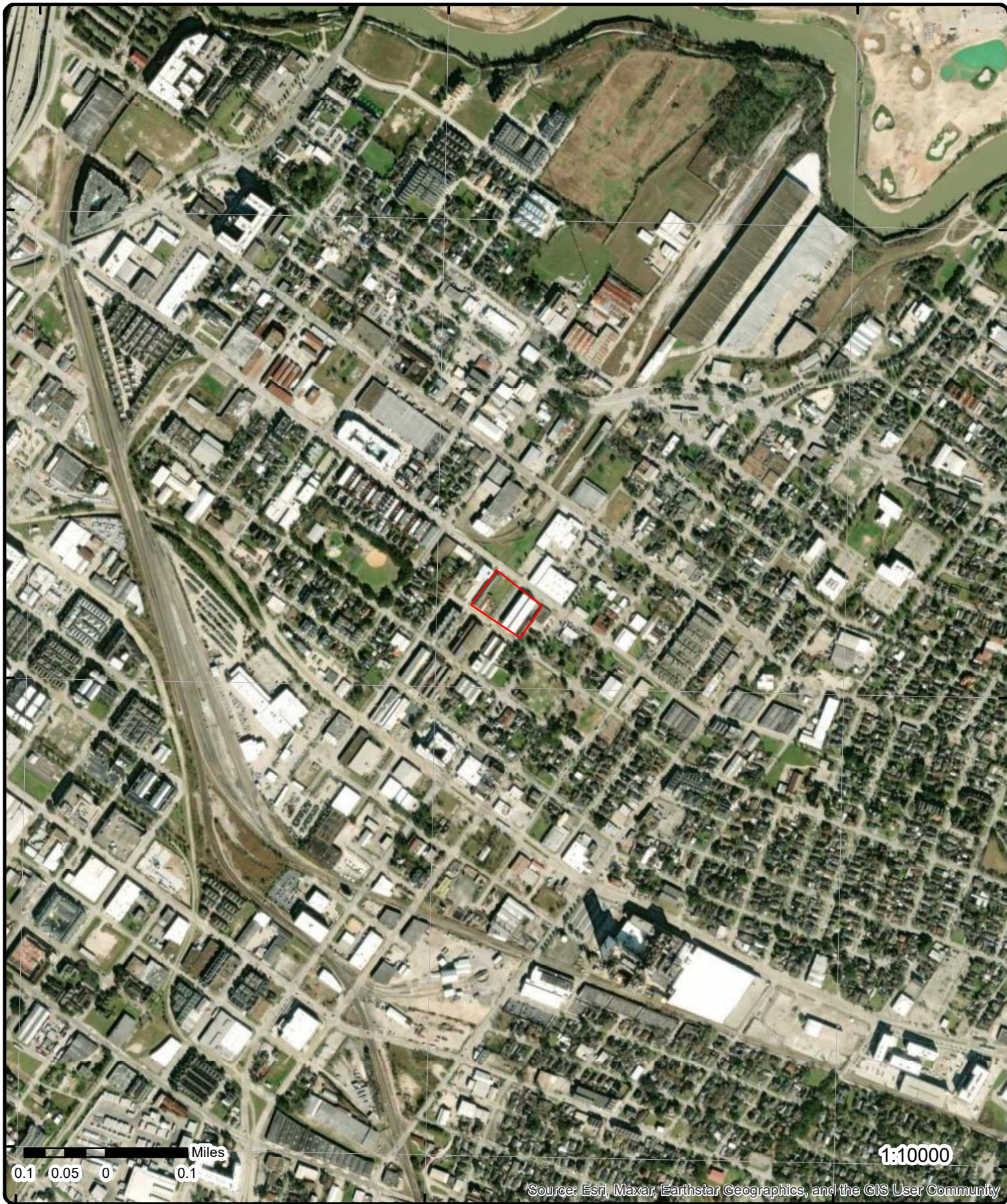

Aerial Year: 2022

Address: 3301 Sherman St, Houston, TX

Source: ESRI World Imagery

Order Number: 23081701141



© ERIS Information Inc.

Detail Report

Map Key	Number of Records	Direction	Distance (mi/ft)	Site	DB
1	1 of 1	WNW	1.42 / 7,481.27	CITY OF HOUSTON TX	WUD

Primary Co: PAT J. DANIEL
Contact Ti: CITY SECRETARY
Operating Status: PLUGGED
PWSID: 1010013
Source ID: G1010013GR
Utility Name: CITY OF HOUSTON
WTRSRC: G1010013GR
Date Drilled: 00/00/1925
Well Depth: 1535
Screen Top: 0
Screen Bottom: 0
Water Usage: INACTIVE - PLUGGED
Gallons Per Minute: N/A
CCN: P1552
Latitude: 29.763562
Longitude: -95.359942
System Status: ACTIVE

<i>Map Key</i>	<i>Number of Records</i>	<i>Direction</i>	<i>Distance (mi/ft)</i>	<i>Site</i>	<i>DB</i>
2	1 of 1	NW	1.53 / 8,081.87	CITY OF HOUSTON TX	WUD

Primary Co: PAT J. DANIEL
Contact Ti: CITY SECRETARY
Operating Status: PLUGGED
PWSID: 1010013
Source ID: G1010013GS
Utility Name: CITY OF HOUSTON
WTRSRC: G1010013GS
Date Drilled: 00/00/1925
Well Depth: 980
Screen Top: 0
Screen Bottom: 0
Water Usage: INACTIVE - PLUGGED
Gallons Per Minute: N/A
CCN: P1552
Latitude: 29.765227
Longitude: -95.361048
System Status: ACTIVE

<i>Map Key</i>	<i>Number of Records</i>	<i>Direction</i>	<i>Distance (mi/ft)</i>	<i>Site</i>	<i>DB</i>
3	1 of 3	SSW	1.62 / 8,579.08	CITY OF HOUSTON TX	WUD

Primary Co: PAT J. DANIEL
Contact Ti: CITY SECRETARY
Operating Status: PLUGGED
PWSID: 1010013
Source ID: G1010013HK
Utility Name: CITY OF HOUSTON
WTRSRC: G1010013HK
Date Drilled: 00/00/1926
Well Depth: 1520
Screen Top: 0
Screen Bottom: 0
Water Usage: INACTIVE - PLUGGED
Gallons Per Minute: N/A
CCN: P1552
Latitude: 29.729172
Longitude: -95.350371
System Status: ACTIVE

<i>Map Key</i>	<i>Number of Records</i>	<i>Direction</i>	<i>Distance (mi/ft)</i>	<i>Site</i>	<i>DB</i>
3	2 of 3	SSW	1.62 / 8,579.08	CITY OF HOUSTON TX	WUD

Primary Co: PAT J. DANIEL
Contact Ti: CITY SECRETARY
Operating Status: PLUGGED
PWSID: 1010013
Source ID: G1010013HJ
Utility Name: CITY OF HOUSTON
WTRSRC: G1010013HJ
Date Drilled: 00/00/1925
Well Depth: 900
Screen Top: 0
Screen Bottom: 0
Water Usage: INACTIVE - PLUGGED
Gallons Per Minute: N/A
CCN: P1552
Latitude: 29.729171
Longitude: -95.350369
System Status: ACTIVE

<i>Map Key</i>	<i>Number of Records</i>	<i>Direction</i>	<i>Distance (mi/ft)</i>	<i>Site</i>	<i>DB</i>
3	3 of 3	SSW	1.62 / 8,579.08	CITY OF HOUSTON TX	WUD

Primary Co: PAT J. DANIEL
Contact Ti: CITY SECRETARY
Operating Status: PLUGGED
PWSID: 1010013
Source ID: G1010013HO
Utility Name: CITY OF HOUSTON
WTRSRC: G1010013HO
Date Drilled: 00/00/1963
Well Depth: 1725
Screen Top: 0
Screen Bottom: 0
Water Usage: INACTIVE - PLUGGED
Gallons Per Minute: N/A
CCN: P1552
Latitude: 29.729172
Longitude: -95.350371
System Status: ACTIVE

<i>Map Key</i>	<i>Number of Records</i>	<i>Direction</i>	<i>Distance (mi/ft)</i>	<i>Site</i>	<i>DB</i>
4	1 of 1	SSW	1.66 / 8,784.73	CITY OF HOUSTON TX	WUD

Primary Co: PAT J. DANIEL
Contact Ti: CITY SECRETARY
Operating Status: PLUGGED
PWSID: 1010013
Source ID: G1010013HN
Utility Name: CITY OF HOUSTON
WTRSRC: G1010013HN
Date Drilled: 11/12/1938
Well Depth: 957
Screen Top: 0
Screen Bottom: 0
Water Usage: INACTIVE - PLUGGED
Gallons Per Minute: N/A
CCN: P1552
Latitude: 29.728285
Longitude: -95.349657
System Status: ACTIVE

<i>Map Key</i>	<i>Number of Records</i>	<i>Direction</i>	<i>Distance (mi/ft)</i>	<i>Site</i>	<i>DB</i>
5	1 of 1	SSW	1.80 / 9,485.70	CITY OF HOUSTON TX	WUD

Primary Co: PAT J. DANIEL
Contact Ti: CITY SECRETARY
Operating Status: PLUGGED
PWSID: 1010013
Source ID: G1010013HL
Utility Name: CITY OF HOUSTON
WTRSRC: G1010013HL
Date Drilled: 00/00/1928
Well Depth: 1350
Screen Top: 0
Screen Bottom: 0
Water Usage: INACTIVE - PLUGGED
Gallons Per Minute: N/A
CCN: P1552
Latitude: 29.726618
Longitude: -95.350771
System Status: ACTIVE

<i>Map Key</i>	<i>Number of Records</i>	<i>Direction</i>	<i>Distance (mi/ft)</i>	<i>Site</i>	<i>DB</i>
6	1 of 1	SSW	1.81 / 9,531.95	CITY OF HOUSTON TX	WUD

Primary Co: PAT J. DANIEL
Contact Ti: CITY SECRETARY
Operating Status: PLUGGED
PWSID: 1010013
Source ID: G1010013HM
Utility Name: CITY OF HOUSTON
WTRSRC: G1010013HM
Date Drilled: 00/00/1931
Well Depth: 1760
Screen Top: 0
Screen Bottom: 0
Water Usage: INACTIVE - PLUGGED
Gallons Per Minute: N/A
CCN: P1552
Latitude: 29.72634
Longitude: -95.350496
System Status: ACTIVE

<i>Map Key</i>	<i>Number of Records</i>	<i>Direction</i>	<i>Distance (mi/ft)</i>	<i>Site</i>	<i>DB</i>
7	1 of 1	SSW	1.82 / 9,628.92	CITY OF HOUSTON TX	WUD

Primary Co: PAT J. DANIEL
Contact Ti: CITY SECRETARY
Operating Status: ABANDONED
PWSID: 1010013
Source ID: G1010013AQ
Utility Name: CITY OF HOUSTON
WTRSRC: G1010013AQ
Date Drilled: 12/29/1962
Well Depth: 2100
Screen Top: 0
Screen Bottom: 0
Water Usage: INACTIVE - ABANDONED
Gallons Per Minute: N/A
CCN: P1552
Latitude: 29.726063
Longitude: -95.350496
System Status: ACTIVE

<i>Map Key</i>	<i>Number of Records</i>	<i>Direction</i>	<i>Distance (mi/ft)</i>	<i>Site</i>	<i>DB</i>
8	1 of 1	WNW	1.93 / 10,175.33	CITY OF HOUSTON TX	WUD

Primary Co: PAT J. DANIEL
Contact Ti: CITY SECRETARY
Operating Status: PLUGGED
PWSID: 1010013
Source ID: G1010013GT
Utility Name: CITY OF HOUSTON
WTRSRC: G1010013GT
Date Drilled: 08/28/1945
Well Depth: 1986
Screen Top: 0
Screen Bottom: 0
Water Usage: INACTIVE - PLUGGED
Gallons Per Minute: N/A
CCN: P1552
Latitude: 29.764117
Longitude: -95.36133
System Status: ACTIVE

Map Key	Number of Records	Direction	Distance (mi/ft)	Site	DB
9	1 of 1	WNW	2.23 / 11,770.17	CITY OF HOUSTON TX	WUD

Primary Co: PAT J. DANIEL
Contact Ti: CITY SECRETARY
Operating Status: PLUGGED
PWSID: 1010013
Source ID: G1010013GO
Utility Name: CITY OF HOUSTON
WTRSRC: G1010013GO
Date Drilled: 00/00/1927
Well Depth: 1320
Screen Top: 0
Screen Bottom: 0
Water Usage: INACTIVE - PLUGGED
Gallons Per Minute: N/A
CCN: P1552
Latitude: 29.761617
Longitude: -95.377436
System Status: ACTIVE

<i>Map Key</i>	<i>Number of Records</i>	<i>Direction</i>	<i>Distance (mi/ft)</i>	<i>Site</i>	<i>DB</i>
10	1 of 1	WNW	2.25 / 11,857.30	CITY OF HOUSTON TX	WUD

Primary Co: PAT J. DANIEL
Contact Ti: CITY SECRETARY
Operating Status: PLUGGED
PWSID: 1010013
Source ID: G1010013GQ
Utility Name: CITY OF HOUSTON
WTRSRC: G1010013GQ
Date Drilled: 00/00/1935
Well Depth: 2025
Screen Top: 0
Screen Bottom: 0
Water Usage: INACTIVE - PLUGGED
Gallons Per Minute: N/A
CCN: P1552
Latitude: 29.76245
Longitude: -95.376048
System Status: ACTIVE

<i>Map Key</i>	<i>Number of Records</i>	<i>Direction</i>	<i>Distance (mi/ft)</i>	<i>Site</i>	<i>DB</i>
11	1 of 3	WNW	2.35 / 12,408.26	CITY OF HOUSTON TX	WUD

Primary Co: PAT J. DANIEL
Contact Ti: CITY SECRETARY
Operating Status: PLUGGED
PWSID: 1010013
Source ID: G1010013GP
Utility Name: CITY OF HOUSTON
WTRSRC: G1010013GP
Date Drilled: 00/00/1935
Well Depth: 953
Screen Top: 0
Screen Bottom: 0
Water Usage: INACTIVE - PLUGGED
Gallons Per Minute: N/A
CCN: P1552
Latitude: 29.763562
Longitude: -95.377993
System Status: ACTIVE

<i>Map Key</i>	<i>Number of Records</i>	<i>Direction</i>	<i>Distance (mi/ft)</i>	<i>Site</i>	<i>DB</i>
11	2 of 3	WNW	2.35 / 12,408.26	CITY OF HOUSTON TX	WUD

Primary Co: PAT J. DANIEL
Contact Ti: CITY SECRETARY
Operating Status: PLUGGED
PWSID: 1010013
Source ID: G1010013N
Utility Name: CITY OF HOUSTON
WTRSRC: G1010013N
Date Drilled: 02/04/1957
Well Depth: 1990
Screen Top: 747
Screen Bottom: 1990
Water Usage: INACTIVE - PLUGGED
Gallons Per Minute: 1840
CCN: P1552
Latitude: 29.763084
Longitude: -95.377644
System Status: ACTIVE

<i>Map Key</i>	<i>Number of Records</i>	<i>Direction</i>	<i>Distance (mi/ft)</i>	<i>Site</i>	<i>DB</i>
11	3 of 3	WNW	2.35 / 12,408.26	CITY OF HOUSTON TX	WUD

Primary Co: PAT J. DANIEL
Contact Ti: CITY SECRETARY
Operating Status: PLUGGED
PWSID: 1010013
Source ID: G1010013GM
Utility Name: CITY OF HOUSTON
WTRSRC: G1010013GM
Date Drilled: 00/00/1927
Well Depth: 1540
Screen Top: 0
Screen Bottom: 0
Water Usage: INACTIVE - PLUGGED
Gallons Per Minute: N/A
CCN: P1552
Latitude: 29.763839
Longitude: -95.376605
System Status: ACTIVE

Map Key	Number of Records	Direction	Distance (mi/ft)	Site	DB
12	1 of 1	WNW	2.54 / 13,394.68	CITY OF HOUSTON TX	WUD

Primary Co: PAT J. DANIEL
Contact Ti: CITY SECRETARY
Operating Status: PLUGGED
PWSID: 1010013
Source ID: G1010013GN
Utility Name: CITY OF HOUSTON
WTRSRC: G1010013GN
Date Drilled: 00/00/1927
Well Depth: 1456
Screen Top: 0
Screen Bottom: 0
Water Usage: INACTIVE - PLUGGED
Gallons Per Minute: N/A
CCN: P1552
Latitude: 29.763562
Longitude: -95.379664
System Status: ACTIVE

<i>Map Key</i>	<i>Number of Records</i>	<i>Direction</i>	<i>Distance (mi/ft)</i>	<i>Site</i>	<i>DB</i>
13	1 of 1	WNW	2.57 / 13,593.17	CITY OF HOUSTON TX	WUD

Primary Co: PAT J. DANIEL
Contact Ti: CITY SECRETARY
Operating Status: ABANDONED
PWSID: 1010013
Source ID: G1010013L
Utility Name: CITY OF HOUSTON
WTRSRC: G1010013L
Date Drilled: 07/15/1948
Well Depth: 1980
Screen Top: 0
Screen Bottom: 0
Water Usage: INACTIVE - ABANDONED
Gallons Per Minute: N/A
CCN: P1552
Latitude: 29.760612
Longitude: -95.3824
System Status: ACTIVE

<i>Map Key</i>	<i>Number of Records</i>	<i>Direction</i>	<i>Distance (mi/ft)</i>	<i>Site</i>	<i>DB</i>
14	1 of 1	N	2.71 / 14,322.63	CITY OF HOUSTON TX	WUD

Primary Co: PAT J. DANIEL
Contact Ti: CITY SECRETARY
Operating Status: PLUGGED
PWSID: 1010013
Source ID: G1010013HH
Utility Name: CITY OF HOUSTON
WTRSRC: G1010013HH
Date Drilled: 00/00/1938
Well Depth: 1291
Screen Top: 0
Screen Bottom: 0
Water Usage: INACTIVE - PLUGGED
Gallons Per Minute: N/A
CCN: P1552
Latitude: 29.79162
Longitude: -95.3341
System Status: ACTIVE

<i>Map Key</i>	<i>Number of Records</i>	<i>Direction</i>	<i>Distance (mi/ft)</i>	<i>Site</i>	<i>DB</i>
15	1 of 1	WNW	2.76 / 14,559.32	CITY OF HOUSTON TX	WUD

Primary Co: PAT J. DANIEL
Contact Ti: CITY SECRETARY
Operating Status: PLUGGED
PWSID: 1010013
Source ID: G1010013M
Utility Name: CITY OF HOUSTON
WTRSRC: G1010013M
Date Drilled: 00/00/1949
Well Depth: 1920
Screen Top: 1015
Screen Bottom: 1940
Water Usage: INACTIVE - PLUGGED
Gallons Per Minute: 2100
CCN: P1552
Latitude: 29.767159
Longitude: -95.383068
System Status: ACTIVE

<i>Map Key</i>	<i>Number of Records</i>	<i>Direction</i>	<i>Distance (mi/ft)</i>	<i>Site</i>	<i>DB</i>
16	1 of 1	N	2.76 / 14,561.96	CITY OF HOUSTON TX	WUD

Primary Co: PAT J. DANIEL
Contact Ti: CITY SECRETARY
Operating Status: PLUGGED
PWSID: 1010013
Source ID: G1010013HG
Utility Name: CITY OF HOUSTON
WTRSRC: G1010013HG
Date Drilled: 00/00/1931
Well Depth: 1871
Screen Top: 0
Screen Bottom: 0
Water Usage: INACTIVE - PLUGGED
Gallons Per Minute: N/A
CCN: P1552
Latitude: 29.79106
Longitude: -95.336328
System Status: ACTIVE

<i>Map Key</i>	<i>Number of Records</i>	<i>Direction</i>	<i>Distance (mi/ft)</i>	<i>Site</i>	<i>DB</i>
17	1 of 1	N	3.02 / 15,965.62	CITY OF HOUSTON TX	WUD

Primary Co: PAT J. DANIEL
Contact Ti: CITY SECRETARY
Operating Status: PLUGGED
PWSID: 1010013
Source ID: G1010013HI
Utility Name: CITY OF HOUSTON
WTRSRC: G1010013HI
Date Drilled: 06/12/1944
Well Depth: 1993
Screen Top: 0
Screen Bottom: 0
Water Usage: INACTIVE - PLUGGED
Gallons Per Minute: 1850
CCN: P1552
Latitude: 29.79585
Longitude: -95.3364
System Status: ACTIVE

<i>Map Key</i>	<i>Number of Records</i>	<i>Direction</i>	<i>Distance (mi/ft)</i>	<i>Site</i>	<i>DB</i>
18	1 of 1	SW	3.05 / 16,117.54	CITY OF HOUSTON TX	WUD

Primary Co: PAT J. DANIEL
Contact Ti: CITY SECRETARY
Operating Status: PLUGGED
PWSID: 1010013
Source ID: G1010013HU
Utility Name: CITY OF HOUSTON
WTRSRC: G1010013HU
Date Drilled: 07/24/1935
Well Depth: 1760
Screen Top: 0
Screen Bottom: 0
Water Usage: INACTIVE - PLUGGED
Gallons Per Minute: N/A
CCN: P1552
Latitude: 29.720229
Longitude: -95.37688
System Status: ACTIVE

<i>Map Key</i>	<i>Number of Records</i>	<i>Direction</i>	<i>Distance (mi/ft)</i>	<i>Site</i>	<i>DB</i>
19	1 of 1	WNW	3.15 / 16,626.89	CITY OF HOUSTON TX	WUD

Primary Co: PAT J. DANIEL
Contact Ti: CITY SECRETARY
Operating Status: PLUGGED
PWSID: 1010013
Source ID: G1010013O
Utility Name: CITY OF HOUSTON
WTRSRC: G1010013O
Date Drilled: 01/26/1966
Well Depth: 1645
Screen Top: 0
Screen Bottom: 0
Water Usage: INACTIVE - PLUGGED
Gallons Per Minute: 1800
CCN: P1552
Latitude: 29.76206
Longitude: -95.39183
System Status: ACTIVE

<i>Map Key</i>	<i>Number of Records</i>	<i>Direction</i>	<i>Distance (mi/ft)</i>	<i>Site</i>	<i>DB</i>
20	1 of 1	SW	3.21 / 16,931.03	CITY OF HOUSTON TX	WUD

Primary Co: PAT J. DANIEL
Contact Ti: CITY SECRETARY
Operating Status: PLUGGED
PWSID: 1010013
Source ID: G1010013HW
Utility Name: CITY OF HOUSTON
WTRSRC: G1010013HW
Date Drilled: 00/00/1962
Well Depth: 2215
Screen Top: 0
Screen Bottom: 0
Water Usage: INACTIVE - PLUGGED
Gallons Per Minute: N/A
CCN: P1552
Latitude: 29.722451
Longitude: -95.382442
System Status: ACTIVE

<i>Map Key</i>	<i>Number of Records</i>	<i>Direction</i>	<i>Distance (mi/ft)</i>	<i>Site</i>	<i>DB</i>
21	1 of 1	WSW	3.25 / 17,179.89	CITY OF HOUSTON TX	WUD

Primary Co: PAT J. DANIEL
Contact Ti: CITY SECRETARY
Operating Status: PLUGGED
PWSID: 1010013
Source ID: G1010013HQ
Utility Name: CITY OF HOUSTON
WTRSRC: G1010013HQ
Date Drilled: 00/00/1917
Well Depth: 1325
Screen Top: 0
Screen Bottom: 0
Water Usage: INACTIVE - PLUGGED
Gallons Per Minute: N/A
CCN: P1552
Latitude: 29.723284
Longitude: -95.384105
System Status: ACTIVE

<i>Map Key</i>	<i>Number of Records</i>	<i>Direction</i>	<i>Distance (mi/ft)</i>	<i>Site</i>	<i>DB</i>
22	1 of 2	NNE	3.35 / 17,695.42	CITY OF HOUSTON TX	WUD

Primary Co: PAT J. DANIEL
Contact Ti: CITY SECRETARY
Operating Status: PLUGGED
PWSID: 1010013
Source ID: G1010013NC
Utility Name: CITY OF HOUSTON
WTRSRC: G1010013NC
Date Drilled: 07/00/1948
Well Depth: 1035
Screen Top: 0
Screen Bottom: 0
Water Usage: INACTIVE - PLUGGED
Gallons Per Minute: N/A
CCN: P1552
Latitude: 29.799671
Longitude: -95.329934
System Status: ACTIVE

<i>Map Key</i>	<i>Number of Records</i>	<i>Direction</i>	<i>Distance (mi/ft)</i>	<i>Site</i>	<i>DB</i>
22	2 of 2	NNE	3.35 / 17,695.42	CITY OF HOUSTON TX	WUD

Primary Co: PAT J. DANIEL
Contact Ti: CITY SECRETARY
Operating Status: PLUGGED
PWSID: 1010013
Source ID: G1010013ND
Utility Name: CITY OF HOUSTON
WTRSRC: G1010013ND
Date Drilled: 00/00/1940
Well Depth: 544
Screen Top: 0
Screen Bottom: 0
Water Usage: INACTIVE - PLUGGED
Gallons Per Minute: N/A
CCN: P1552
Latitude: 29.799671
Longitude: -95.329934
System Status: ACTIVE

<i>Map Key</i>	<i>Number of Records</i>	<i>Direction</i>	<i>Distance (mi/ft)</i>	<i>Site</i>	<i>DB</i>
23	1 of 1	WSW	3.46 / 18,282.61	CITY OF HOUSTON TX	WUD

Primary Co: PAT J. DANIEL
Contact Ti: CITY SECRETARY
Operating Status: PLUGGED
PWSID: 1010013
Source ID: G1010013HS
Utility Name: CITY OF HOUSTON
WTRSRC: G1010013HS
Date Drilled: 00/00/1919
Well Depth: 777
Screen Top: 0
Screen Bottom: 0
Water Usage: INACTIVE - PLUGGED
Gallons Per Minute: N/A
CCN: P1552
Latitude: 29.723284
Longitude: -95.388553
System Status: ACTIVE

<i>Map Key</i>	<i>Number of Records</i>	<i>Direction</i>	<i>Distance (mi/ft)</i>	<i>Site</i>	<i>DB</i>
24	1 of 1	WSW	3.54 / 18,670.05	CITY OF HOUSTON TX	WUD

Primary Co: PAT J. DANIEL
Contact Ti: CITY SECRETARY
Operating Status: PLUGGED
PWSID: 1010013
Source ID: G1010013HT
Utility Name: CITY OF HOUSTON
WTRSRC: G1010013HT
Date Drilled: 00/00/1931
Well Depth: 1620
Screen Top: 0
Screen Bottom: 0
Water Usage: INACTIVE - PLUGGED
Gallons Per Minute: N/A
CCN: P1552
Latitude: 29.722451
Longitude: -95.389385
System Status: ACTIVE

<i>Map Key</i>	<i>Number of Records</i>	<i>Direction</i>	<i>Distance (mi/ft)</i>	<i>Site</i>	<i>DB</i>
25	1 of 2	WSW	3.55 / 18,723.11	CITY OF HOUSTON TX	WUD

Primary Co: PAT J. DANIEL
Contact Ti: CITY SECRETARY
Operating Status: PLUGGED
PWSID: 1010013
Source ID: G1010013HP
Utility Name: CITY OF HOUSTON
WTRSRC: G1010013HP
Date Drilled: 03/00/1917
Well Depth: 1394
Screen Top: 0
Screen Bottom: 0
Water Usage: INACTIVE - PLUGGED
Gallons Per Minute: N/A
CCN: P1552
Latitude: 29.723284
Longitude: -95.390216
System Status: ACTIVE

<i>Map Key</i>	<i>Number of Records</i>	<i>Direction</i>	<i>Distance (mi/ft)</i>	<i>Site</i>	<i>DB</i>
25	2 of 2	WSW	3.55 / 18,723.11	CITY OF HOUSTON TX	WUD

Primary Co: PAT J. DANIEL
Contact Ti: CITY SECRETARY
Operating Status: PLUGGED
PWSID: 1010013
Source ID: G1010013HR
Utility Name: CITY OF HOUSTON
WTRSRC: G1010013HR
Date Drilled: 00/00/1919
Well Depth: 1127
Screen Top: 0
Screen Bottom: 0
Water Usage: INACTIVE - PLUGGED
Gallons Per Minute: N/A
CCN: P1552
Latitude: 29.723284
Longitude: -95.390216
System Status: ACTIVE

<i>Map Key</i>	<i>Number of Records</i>	<i>Direction</i>	<i>Distance (mi/ft)</i>	<i>Site</i>	<i>DB</i>
26	1 of 1	SW	3.60 / 18,988.22	CITY OF HOUSTON TX	WUD

Primary Co: PAT J. DANIEL
Contact Ti: CITY SECRETARY
Operating Status: PLUGGED
PWSID: 1010013
Source ID: G1010013AX
Utility Name: CITY OF HOUSTON
WTRSRC: G1010013AX
Date Drilled: 00/00/1953
Well Depth: 1145
Screen Top: 0
Screen Bottom: 0
Water Usage: INACTIVE - PLUGGED
Gallons Per Minute: 1229
CCN: P1552
Latitude: 29.714331
Longitude: -95.382912
System Status: ACTIVE

<i>Map Key</i>	<i>Number of Records</i>	<i>Direction</i>	<i>Distance (mi/ft)</i>	<i>Site</i>	<i>DB</i>
27	1 of 1	N	3.63 / 19,148.22	CITY OF HOUSTON TX	WUD

Primary Co: PAT J. DANIEL
Contact Ti: CITY SECRETARY
Operating Status: PLUGGED
PWSID: 1010013
Source ID: G1010013AI
Utility Name: CITY OF HOUSTON
WTRSRC: G1010013AI
Date Drilled: 05/00/1949
Well Depth: 2080
Screen Top: 1030
Screen Bottom: 2060
Water Usage: INACTIVE - PLUGGED
Gallons Per Minute: 2000
CCN: P1552
Latitude: 29.804684
Longitude: -95.337692
System Status: ACTIVE

<i>Map Key</i>	<i>Number of Records</i>	<i>Direction</i>	<i>Distance (mi/ft)</i>	<i>Site</i>	<i>DB</i>
28	1 of 1	ENE	3.70 / 19,530.70	CITY OF HOUSTON TX	WUD

Primary Co: PAT J. DANIEL
Contact Ti: CITY SECRETARY
Operating Status: PLUGGED
PWSID: 1010013
Source ID: G101001300
Utility Name: CITY OF HOUSTON
WTRSRC: G101001300
Date Drilled: 00/00/1946
Well Depth: 848
Screen Top: 0
Screen Bottom: 0
Water Usage: INACTIVE - PLUGGED
Gallons Per Minute: N/A
CCN: P1552
Latitude: 29.767727
Longitude: -95.280769
System Status: ACTIVE

<i>Map Key</i>	<i>Number of Records</i>	<i>Direction</i>	<i>Distance (mi/ft)</i>	<i>Site</i>	<i>DB</i>
29	1 of 1	ESE	3.77 / 19,889.82	CITY OF HOUSTON TX	WUD

Primary Co: PAT J. DANIEL
Contact Ti: CITY SECRETARY
Operating Status: PLUGGED
PWSID: 1010013
Source ID: G1010013LI
Utility Name: CITY OF HOUSTON
WTRSRC: G1010013LI
Date Drilled:
Well Depth: 0
Screen Top: 0
Screen Bottom: 0
Water Usage: INACTIVE - PLUGGED
Gallons Per Minute: N/A
CCN: P1552
Latitude: 29.734167
Longitude: -95.279999
System Status: ACTIVE

<i>Map Key</i>	<i>Number of Records</i>	<i>Direction</i>	<i>Distance (mi/ft)</i>	<i>Site</i>	<i>DB</i>
30	1 of 1	WSW	4.01 / 21,174.45	CITY OF HOUSTON TX	WUD

Primary Co: PAT J. DANIEL
Contact Ti: CITY SECRETARY
Operating Status: PLUGGED
PWSID: 1010013
Source ID: G1010013HY
Utility Name: CITY OF HOUSTON
WTRSRC: G1010013HY
Date Drilled: 04/00/1965
Well Depth: 1955
Screen Top: 0
Screen Bottom: 0
Water Usage: INACTIVE - PLUGGED
Gallons Per Minute: N/A
CCN: P1552
Latitude: 29.717993
Longitude: -95.395475
System Status: ACTIVE

<i>Map Key</i>	<i>Number of Records</i>	<i>Direction</i>	<i>Distance (mi/ft)</i>	<i>Site</i>	<i>DB</i>
31	1 of 1	WSW	4.04 / 21,313.98	CITY OF HOUSTON TX	WUD

Primary Co: PAT J. DANIEL
Contact Ti: CITY SECRETARY
Operating Status: PLUGGED
PWSID: 1010013
Source ID: G1010013HX
Utility Name: CITY OF HOUSTON
WTRSRC: G1010013HX
Date Drilled:
Well Depth: 1780
Screen Top: 0
Screen Bottom: 0
Water Usage: INACTIVE - PLUGGED
Gallons Per Minute: N/A
CCN: P1552
Latitude: 29.71773
Longitude: -95.395496
System Status: ACTIVE

<i>Map Key</i>	<i>Number of Records</i>	<i>Direction</i>	<i>Distance (mi/ft)</i>	<i>Site</i>	<i>DB</i>
32	1 of 1	SW	4.06 / 21,438.31	CITY OF HOUSTON TX	WUD

Primary Co: PAT J. DANIEL
Contact Ti: CITY SECRETARY
Operating Status: PLUGGED
PWSID: 1010013
Source ID: G1010013BA
Utility Name: CITY OF HOUSTON
WTRSRC: G1010013BA
Date Drilled: 07/00/1973
Well Depth: 1643
Screen Top: 888
Screen Bottom: 1638
Water Usage: INACTIVE - PLUGGED
Gallons Per Minute: 2017
CCN: P1552
Latitude: 29.713476
Longitude: -95.392497
System Status: ACTIVE

<i>Map Key</i>	<i>Number of Records</i>	<i>Direction</i>	<i>Distance (mi/ft)</i>	<i>Site</i>	<i>DB</i>
33	1 of 1	WSW	4.06 / 21,428.76	CITY OF HOUSTON TX	WUD

Primary Co: PAT J. DANIEL
Contact Ti: CITY SECRETARY
Operating Status: PLUGGED
PWSID: 1010013
Source ID: G1010013HV
Utility Name: CITY OF HOUSTON
WTRSRC: G1010013HV
Date Drilled: 08/16/1944
Well Depth: 1932
Screen Top: 0
Screen Bottom: 0
Water Usage: INACTIVE - PLUGGED
Gallons Per Minute: N/A
CCN: P1552
Latitude: 29.716897
Longitude: -95.395496
System Status: ACTIVE

<i>Map Key</i>	<i>Number of Records</i>	<i>Direction</i>	<i>Distance (mi/ft)</i>	<i>Site</i>	<i>DB</i>
34	1 of 1	SW	4.08 / 21,534.50	CITY OF HOUSTON TX	WUD

Primary Co: PAT J. DANIEL
Contact Ti: CITY SECRETARY
Operating Status: PLUGGED
PWSID: 1010013
Source ID: G1010013AY
Utility Name: CITY OF HOUSTON
WTRSRC: G1010013AY
Date Drilled: 00/00/1954
Well Depth: 1797
Screen Top: 0
Screen Bottom: 0
Water Usage: INACTIVE - PLUGGED
Gallons Per Minute: 2000
CCN: P1552
Latitude: 29.700507
Longitude: -95.389659
System Status: ACTIVE

<i>Map Key</i>	<i>Number of Records</i>	<i>Direction</i>	<i>Distance (mi/ft)</i>	<i>Site</i>	<i>DB</i>
35	1 of 1	WSW	4.12 / 21,735.50	RICE UNIVERSITY TX	WUD

Primary Co: KATHRYN CAVENDER
Contact Ti: EMERGENCY CONTACT
Operating Status: OPERATIONAL
PWSID: 1010908
Source ID: G1010908A
Utility Name: RICE UNIVERSITY
WTRSRC: G1010908A
Date Drilled: 09/02/1969
Well Depth: 1650
Screen Top: 1339.53
Screen Bottom: 1629.88
Water Usage: ACTIVE - PERMANENT
Gallons Per Minute: 675
CCN: N/A
Latitude: 29.720399
Longitude: -95.399348
System Status: ACTIVE

<i>Map Key</i>	<i>Number of Records</i>	<i>Direction</i>	<i>Distance (mi/ft)</i>	<i>Site</i>	<i>DB</i>
36	1 of 1	SW	4.15 / 21,885.61	CITY OF HOUSTON TX	WUD

Primary Co: PAT J. DANIEL
Contact Ti: CITY SECRETARY
Operating Status: PLUGGED
PWSID: 1010013
Source ID: G1010013AZ
Utility Name: CITY OF HOUSTON
WTRSRC: G1010013AZ
Date Drilled: 01/25/1958
Well Depth: 2141
Screen Top: 0
Screen Bottom: 0
Water Usage: INACTIVE - PLUGGED
Gallons Per Minute: 1526
CCN: P1552
Latitude: 29.708703
Longitude: -95.388811
System Status: ACTIVE

<i>Map Key</i>	<i>Number of Records</i>	<i>Direction</i>	<i>Distance (mi/ft)</i>	<i>Site</i>	<i>DB</i>
37	1 of 1	N	4.14 / 21,850.44	CITY OF HOUSTON TX	WUD

Primary Co: PAT J. DANIEL
Contact Ti: CITY SECRETARY
Operating Status: PLUGGED
PWSID: 1010013
Source ID: G1010013AJ
Utility Name: CITY OF HOUSTON
WTRSRC: G1010013AJ
Date Drilled: 05/00/1949
Well Depth: 1980
Screen Top: 1060
Screen Bottom: 1960
Water Usage: INACTIVE - PLUGGED
Gallons Per Minute: 1900
CCN: P1552
Latitude: 29.81205
Longitude: -95.33612
System Status: ACTIVE

<i>Map Key</i>	<i>Number of Records</i>	<i>Direction</i>	<i>Distance (mi/ft)</i>	<i>Site</i>	<i>DB</i>
38	1 of 3	SSW	4.30 / 22,685.11	CITY OF HOUSTON TX	WUD

Primary Co: PAT J. DANIEL
Contact Ti: CITY SECRETARY
Operating Status: PLUGGED
PWSID: 1010013
Source ID: G1010013LP
Utility Name: CITY OF HOUSTON
WTRSRC: G1010013LP
Date Drilled: 00/00/1941
Well Depth: 531
Screen Top: 0
Screen Bottom: 0
Water Usage: INACTIVE - PLUGGED
Gallons Per Minute: N/A
CCN: P1552
Latitude: 29.690507
Longitude: -95.356326
System Status: ACTIVE

<i>Map Key</i>	<i>Number of Records</i>	<i>Direction</i>	<i>Distance (mi/ft)</i>	<i>Site</i>	<i>DB</i>
38	2 of 3	SSW	4.30 / 22,685.11	CITY OF HOUSTON TX	WUD

Primary Co: PAT J. DANIEL
Contact Ti: CITY SECRETARY
Operating Status: PLUGGED
PWSID: 1010013
Source ID: G1010013LO
Utility Name: CITY OF HOUSTON
WTRSRC: G1010013LO
Date Drilled: 00/00/1937
Well Depth: 475
Screen Top: 0
Screen Bottom: 0
Water Usage: INACTIVE - PLUGGED
Gallons Per Minute: N/A
CCN: P1552
Latitude: 29.690507
Longitude: -95.356326
System Status: ACTIVE

<i>Map Key</i>	<i>Number of Records</i>	<i>Direction</i>	<i>Distance (mi/ft)</i>	<i>Site</i>	<i>DB</i>
38	3 of 3	SSW	4.30 / 22,685.11	CITY OF HOUSTON TX	WUD

Primary Co: PAT J. DANIEL
Contact Ti: CITY SECRETARY
Operating Status: PLUGGED
PWSID: 1010013
Source ID: G1010013LN
Utility Name: CITY OF HOUSTON
WTRSRC: G1010013LN
Date Drilled:
Well Depth: 0
Screen Top: 0
Screen Bottom: 0
Water Usage: INACTIVE - PLUGGED
Gallons Per Minute: N/A
CCN: P1552
Latitude: 29.690507
Longitude: -95.356326
System Status: ACTIVE

<i>Map Key</i>	<i>Number of Records</i>	<i>Direction</i>	<i>Distance (mi/ft)</i>	<i>Site</i>	<i>DB</i>
39	1 of 1	SSW	4.45 / 23,480.17	CITY OF HOUSTON TX	WUD

Primary Co: PAT J. DANIEL
Contact Ti: CITY SECRETARY
Operating Status: PLUGGED
PWSID: 1010013
Source ID: G1010013PK
Utility Name: CITY OF HOUSTON
WTRSRC: G1010013PK
Date Drilled: 00/00/1957
Well Depth: 1956
Screen Top: 0
Screen Bottom: 0
Water Usage: INACTIVE - PLUGGED
Gallons Per Minute: N/A
CCN: P1552
Latitude: 29.691341
Longitude: -95.367717
System Status: ACTIVE

<i>Map Key</i>	<i>Number of Records</i>	<i>Direction</i>	<i>Distance (mi/ft)</i>	<i>Site</i>	<i>DB</i>
40	1 of 1	SW	4.49 / 23,683.60	CITY OF HOUSTON TX	WUD

Primary Co: PAT J. DANIEL
Contact Ti: CITY SECRETARY
Operating Status: PLUGGED
PWSID: 1010013
Source ID: G1010013PJ
Utility Name: CITY OF HOUSTON
WTRSRC: G1010013PJ
Date Drilled: 09/25/1939
Well Depth: 505
Screen Top: 0
Screen Bottom: 0
Water Usage: INACTIVE - PLUGGED
Gallons Per Minute: N/A
CCN: P1552
Latitude: 29.69773
Longitude: -95.382991
System Status: ACTIVE

<i>Map Key</i>	<i>Number of Records</i>	<i>Direction</i>	<i>Distance (mi/ft)</i>	<i>Site</i>	<i>DB</i>
41	1 of 1	SSE	4.51 / 23,799.46	CITY OF HOUSTON TX	WUD

Primary Co: PAT J. DANIEL
Contact Ti: CITY SECRETARY
Operating Status: PLUGGED
PWSID: 1010013
Source ID: G1010013MI
Utility Name: CITY OF HOUSTON
WTRSRC: G1010013MI
Date Drilled: 00/00/1947
Well Depth: 854
Screen Top: 0
Screen Bottom: 0
Water Usage: INACTIVE - PLUGGED
Gallons Per Minute: N/A
CCN: P1552
Latitude: 29.68805504
Longitude: -95.31916809
System Status: ACTIVE

<i>Map Key</i>	<i>Number of Records</i>	<i>Direction</i>	<i>Distance (mi/ft)</i>	<i>Site</i>	<i>DB</i>
42	1 of 1	SSE	4.53 / 23,923.91	CITY OF HOUSTON TX	WUD

Primary Co: PAT J. DANIEL
Contact Ti: CITY SECRETARY
Operating Status: PLUGGED
PWSID: 1010013
Source ID: G1010013MJ
Utility Name: CITY OF HOUSTON
WTRSRC: G1010013MJ
Date Drilled: 00/00/1939
Well Depth: 332
Screen Top: 0
Screen Bottom: 0
Water Usage: INACTIVE - PLUGGED
Gallons Per Minute: N/A
CCN: P1552
Latitude: 29.68833351
Longitude: -95.31666565
System Status: ACTIVE

<i>Map Key</i>	<i>Number of Records</i>	<i>Direction</i>	<i>Distance (mi/ft)</i>	<i>Site</i>	<i>DB</i>
43	1 of 1	N	4.64 / 24,502.62	CITY OF HOUSTON TX	WUD

Primary Co: PAT J. DANIEL
Contact Ti: CITY SECRETARY
Operating Status: PLUGGED
PWSID: 1010013
Source ID: G1010013AK
Utility Name: CITY OF HOUSTON
WTRSRC: G1010013AK
Date Drilled: 12/00/1949
Well Depth: 1794
Screen Top: 1058
Screen Bottom: 1698
Water Usage: INACTIVE - PLUGGED
Gallons Per Minute: 2200
CCN: P1552
Latitude: 29.819232
Longitude: -95.334083
System Status: ACTIVE

<i>Map Key</i>	<i>Number of Records</i>	<i>Direction</i>	<i>Distance (mi/ft)</i>	<i>Site</i>	<i>DB</i>
44	1 of 1	NNW	4.69 / 24,773.01	CITY OF HOUSTON TX	WUD

Primary Co: PAT J. DANIEL
Contact Ti: CITY SECRETARY
Operating Status: PLUGGED
PWSID: 1010013
Source ID: G1010013OG
Utility Name: CITY OF HOUSTON
WTRSRC: G1010013OG
Date Drilled: 00/00/1938
Well Depth: 220
Screen Top: 0
Screen Bottom: 0
Water Usage: INACTIVE - PLUGGED
Gallons Per Minute: N/A
CCN: P1552
Latitude: 29.816894
Longitude: -95.366884
System Status: ACTIVE

<i>Map Key</i>	<i>Number of Records</i>	<i>Direction</i>	<i>Distance (mi/ft)</i>	<i>Site</i>	<i>DB</i>
45	1 of 1	SSE	4.76 / 25,148.79	CITY OF HOUSTON TX	WUD

Primary Co: PAT J. DANIEL
Contact Ti: CITY SECRETARY
Operating Status: PLUGGED
PWSID: 1010013
Source ID: G1010013PN
Utility Name: CITY OF HOUSTON
WTRSRC: G1010013PN
Date Drilled: 00/00/1949
Well Depth: 853
Screen Top: 0
Screen Bottom: 0
Water Usage: INACTIVE - PLUGGED
Gallons Per Minute: N/A
CCN: P1552
Latitude: 29.682174
Longitude: -95.325212
System Status: ACTIVE

<i>Map Key</i>	<i>Number of Records</i>	<i>Direction</i>	<i>Distance (mi/ft)</i>	<i>Site</i>	<i>DB</i>
46	1 of 1	E	4.77 / 25,167.28	CITY OF HOUSTON TX	WUD

Primary Co: PAT J. DANIEL
Contact Ti: CITY SECRETARY
Operating Status: PLUGGED
PWSID: 1010013
Source ID: G1010013KY
Utility Name: CITY OF HOUSTON
WTRSRC: G1010013KY
Date Drilled:
Well Depth: 940
Screen Top: 0
Screen Bottom: 0
Water Usage: INACTIVE - PLUGGED
Gallons Per Minute: N/A
CCN: P1552
Latitude: 29.741061
Longitude: -95.261047
System Status: ACTIVE

<i>Map Key</i>	<i>Number of Records</i>	<i>Direction</i>	<i>Distance (mi/ft)</i>	<i>Site</i>	<i>DB</i>
47	1 of 1	SSE	4.81 / 25,395.67	CITY OF HOUSTON TX	WUD

Primary Co: PAT J. DANIEL
Contact Ti: CITY SECRETARY
Operating Status: PLUGGED
PWSID: 1010013
Source ID: G1010013PO
Utility Name: CITY OF HOUSTON
WTRSRC: G1010013PO
Date Drilled: 03/00/1951
Well Depth: 851
Screen Top: 0
Screen Bottom: 0
Water Usage: INACTIVE - PLUGGED
Gallons Per Minute: N/A
CCN: P1552
Latitude: 29.684119
Longitude: -95.316049
System Status: ACTIVE

<i>Map Key</i>	<i>Number of Records</i>	<i>Direction</i>	<i>Distance (mi/ft)</i>	<i>Site</i>	<i>DB</i>
48	1 of 2	SSW	4.86 / 25,664.85	CITY OF HOUSTON TX	WUD

Primary Co: PAT J. DANIEL
Contact Ti: CITY SECRETARY
Operating Status: PLUGGED
PWSID: 1010013
Source ID: G1010013LR
Utility Name: CITY OF HOUSTON
WTRSRC: G1010013LR
Date Drilled: 10/23/1952
Well Depth: 912
Screen Top: 0
Screen Bottom: 0
Water Usage: INACTIVE - PLUGGED
Gallons Per Minute: N/A
CCN: P1552
Latitude: 29.686063
Longitude: -95.370219
System Status: ACTIVE

<i>Map Key</i>	<i>Number of Records</i>	<i>Direction</i>	<i>Distance (mi/ft)</i>	<i>Site</i>	<i>DB</i>
48	2 of 2	SSW	4.86 / 25,664.85	CITY OF HOUSTON TX	WUD

Primary Co: PAT J. DANIEL
Contact Ti: CITY SECRETARY
Operating Status: PLUGGED
PWSID: 1010013
Source ID: G1010013LQ
Utility Name: CITY OF HOUSTON
WTRSRC: G1010013LQ
Date Drilled:
Well Depth: 435
Screen Top: 0
Screen Bottom: 0
Water Usage: INACTIVE - PLUGGED
Gallons Per Minute: N/A
CCN: P1552
Latitude: 29.683841
Longitude: -95.371051
System Status: ACTIVE

<i>Map Key</i>	<i>Number of Records</i>	<i>Direction</i>	<i>Distance (mi/ft)</i>	<i>Site</i>	<i>DB</i>
49	1 of 1	N	4.88 / 25,753.57	CITY OF HOUSTON TX	WUD

Primary Co: PAT J. DANIEL
Contact Ti: CITY SECRETARY
Operating Status: PLUGGED
PWSID: 1010013
Source ID: G1010013MX
Utility Name: CITY OF HOUSTON
WTRSRC: G1010013MX
Date Drilled: 05/00/1945
Well Depth: 1100
Screen Top: 0
Screen Bottom: 0
Water Usage: INACTIVE - PLUGGED
Gallons Per Minute: N/A
CCN: P1552
Latitude: 29.822171
Longitude: -95.348268
System Status: ACTIVE

Appendix: Database Descriptions

Environmental Risk Information Services (ERIS) can search the following databases. The extent of historical information varies with each database and current information is determined by what is publicly available to ERIS at the time of update.

Federal

State

Water Utility Database:

[WUD](#)

The Water Utility Database is defined as a collection of data from Texas Water Districts, Public Drinking Water Systems and Water and Sewer Utilities who submit information to the TCEQ. This database is an integrated database designed and developed to replace over 160 stand alone legacy systems representing over 5 million records of the former Texas Water Commission and the Texas Department of Health.

Government Publication Date: Oct 1, 2020

Definitions

Database Descriptions: This section provides a detailed explanation for each database including: source, information available, time coverage, and acronyms used. They are listed in alphabetic order.

Detail Report: This is the section of the report which provides the most detail for each individual record. Records are summarized by location, starting with the project property followed by records in closest proximity.

Distance: The distance value is the distance between plotted points, not necessarily the distance between the sites' boundaries. All values are an approximation.

Direction: The direction value is the compass direction of the site in respect to the project property and/or center point of the report.

Executive Summary: This portion of the report is divided into 3 sections:

'Report Summary'- Displays a chart indicating how many records fall on the project property and, within the report search radii.

'Site Report Summary'-Project Property'- This section lists all the records which fall on the project property. For more details, see the 'Detail Report' section.

'Site Report Summary-Surrounding Properties'- This section summarizes all records on adjacent properties, listing them in order of proximity from the project property. For more details, see the 'Detail Report' section.

Map Key: The map key number is assigned according to closest proximity from the project property. Map Key numbers always start at #1. The project property will always have a map key of '1' if records are available. If there is a number in brackets beside the main number, this will indicate the number of records on that specific property. If there is no number in brackets, there is only one record for that property.

The symbol and colour used indicates 'elevation': the red inverted triangle will dictate 'ERIS Sites with Lower Elevation', the yellow triangle will dictate 'ERIS Sites with Higher Elevation' and the orange square will dictate 'ERIS Sites with Same Elevation.'

Appendix R

A listing of each municipality, other than the City of Houston, with a corporate limit within one-half mile of the boundary of the designated property.

No other municipalities have a corporate limit within one-half mile of the boundary of the designated property.

Appendix S

A listing of each municipality, other than the City of Houston, that owns or operates a groundwater supply well within five miles of the boundary of the designated property.

There are no municipalities, other than the City of Houston, that operate at least one groundwater supply well within five miles of the subject property.

Appendix T

A listing of owners of real property within 2,500 ft. of the boundary of the designated property as indicated by the most recent appraisal district records. Please Note: Depending on the location of your site, this requirement may include real property outside the City of Houston. Be sure to include **ALL** properties in the 2,500 ft. boundary. (An accompanying electronic excel file with mailing information should be included with your application).

Attached is a listing of real property owners within 2,500 feet of the designated property boundary. This list is also included on the USB drive as part of Appendix Y.

Downtown, Greater Eastwood, Second Ward, and Greater Fifth Ward Super Neighborhoods were identified within ½-mile of the site.

Appendix T
Real Property Owner Mailout List
Roberts Industrial Center
3301, 3303, 3215 3217 Sherman St, 3210 Commerce St, Houston, TX 77003
VCP No. 3269

Current Owner	Address	City	State	Zip
MSC FAMILY PROPERTIES LP	8814 MANHATTAN DR	HOUSTON	TX	77096-2550
COUNTY OF HARRIS	PO BOX 1525	HOUSTON	TX	77251-1525
KNW HOLDING COMPANY LLC	2515 TEXAS ST	HOUSTON	TX	77003-3240
CURRENT OWNER	2619 TEXAS ST	HOUSTON	TX	77003-3242
OHMART JAMES M ET UX	4410 URSA ST	HOUSTON	TX	77020-7812
METRO TRANSIT AUTHORITY % REAL ESTATE DIV	PO BOX 61429	HOUSTON	TX	77208-1429
ELLIS-ROSENSTOCK CAROLYN	1902 RICE BLVD	HOUSTON	TX	77005-1635
GOLD COAST ESTATES LLC	4227 ALLEN ST	HOUSTON	TX	77007-3566
CITY OF HOUSTON	PO BOX 1562	HOUSTON	TX	77251-1562
CURRENT OWNER	814 PAIGE ST	HOUSTON	TX	77003-3231
GAITAN DANIEL JR & MAYRA Y	809 DELANO ST	HOUSTON	TX	77003-3214
GREEN BONE LLC	2901 RUSK ST	HOUSTON	TX	77003-2902
2905 RUSK LLC	3738 LOCKE LN	HOUSTON	TX	77027-4006
ALMEDA CHOICE PROPERTIES LLC	2929 MCKINNEY ST	HOUSTON	TX	77003-3823
MCK3000 LLC	2118 LAMAR ST STE 105	HOUSTON	TX	77003-3521
KING WILLIE	3542 FEDERAL RD	PASADENA	TX	77504-2209
102 SAMPSON ST LP	PO BOX 10496	HOUSTON	TX	77206-0496
WKM 4 LLC	448 W 19TH ST UNIT 648	HOUSTON	TX	77008-3914
BORREGO VERONICA	204 SAMPSON ST	HOUSTON	TX	77003-2410
LEAL JOSE L	46 COLBY ST	HOUSTON	TX	77003-1529
WKM 9 LLC	448 W 19TH ST UNIT 648	HOUSTON	TX	77008-3914
SALADINO RUTH	7803 PAGEDWOOD LN	HOUSTON	TX	77063-6115
GARCIA FERNANDO V	3303 PRESTON ST	HOUSTON	TX	77003-2440
WANDERSTAY EAST DOWNTOWN HOUSTON LLC	520 SAMPSON ST	HOUSTON	TX	77003-3323
MSC PROPERTIES LP	8814 MANHATTAN DR	HOUSTON	TX	77096-2550
ECP INTERNATIONAL	PO BOX 729	HOUSTON	TX	77001-0729
TMGC LLC	3300 CAPITOL ST	HOUSTON	TX	77003-3305
PBM INTERESTS LLC	18126 LANGSBURY DR	HOUSTON	TX	77084-3942
MISSOURI PACIFIC RAILROAD COMPANY UNION PACIFIC RAILROAD CO	1400 DOUGLAS ST STOP 1640	OMAHA	NE	68179-1001
WKM1 LLC	448 W 19TH ST UNIT 648	HOUSTON	TX	77008-3914
H T LAND COMPLANY	12219 MAPLE ROCK DR	HOUSTON	TX	77077-2532
VELASCO STREET LLC	305 VELASCO ST	HOUSTON	TX	77003-2425
HBS WAREHOUSES TEXAS	5868 WESTHEIMER, BOX 473	HOUSTON	TX	77057-5641
T J A S PARTNERSHIP % JOHN P MADDEN	PO BOX 2423	HOUSTON	TX	77252-2423
MADDEN JOHN P & RITA M	PO BOX 2423	HOUSTON	TX	77252-2423
WILEMON ENTERPRISES LTD	2425 IRVING BLVD	DALLAS	TX	75207-6003

Appendix T
Real Property Owner Mailout List
Roberts Industrial Center
3301, 3303, 3215 3217 Sherman St, 3210 Commerce St, Houston, TX 77003
VCP No. 3269

Current Owner	Address	City	State	Zip
CENTERPOINT ENERGY HOUSTON ELECTRIC LLC	PO BOX 1475	HOUSTON	TX	77251-1475
HERNANDEZ TIRZO & MARIA I	110 VELASCO ST	HOUSTON	TX	77003-2422
GRIFFIN BRYCE	106 VELASCO ST	HOUSTON	TX	77003-2422
TAJIAN FAMILY PARTNERSHIP LTD	1420 S MASON RD UNIT 230	KATY	TX	77450-4583
VEGA JOSE DE JESUS & MARIA	220 VELASCO ST	HOUSTON	TX	77003-2424
LOPEZ OMAR	218 VELASCO ST	HOUSTON	TX	77003-2424
REYES GEORGE D	514 PASADENA BLVD	PASADENA	TX	77506-2452
MARROQUIN JAY R & SAWAPAK S	208 VELASCO ST	HOUSTON	TX	77003-2424
TA ROBERT T	1122 ROMERO DR	PEARLAND	TX	77581-1600
MARROQUIN JAY R & SAWAPAK S	403 AXILDA ST	HOUSTON	TX	77017-4205
ALEMAN RICHARD J SR	318 VELASCO ST	HOUSTON	TX	77003-2426
PENA CECILIA I	6422 JEFFERSON ST	HOUSTON	TX	77023-3320
MUNIZ EMELIA	312 VELASCO ST	HOUSTON	TX	77003-2426
SAWYER STREET PARTNERS LLC	2242 RICHMOND AVE	HOUSTON	TX	77098-3309
SPACE CITY CREDIT UNION	3101 HARRISBURG BLVD	HOUSTON	TX	77003-2333
EQUAL INTERESTS LLC	PO BOX 402488	MIAMI BEACH	FL	33140-0488
N SAMPSON HOLDING LLC	3810 WESTHEIMER RD	HOUSTON	TX	77027-5004
CURRENT OWNER	7 N YORK ST	HOUSTON	TX	77003-1827
HUFFSMITH INVESTMENTS LTD	2410 POLK ST STE 200	HOUSTON	TX	77003-4341
SUAREZ BONIFACIO	15 N YORK ST	HOUSTON	TX	77003-1827
J H REAL ESTATE LLC	14211 GLASGOW PLACE	HOUSTON	TX	77077-1826
COMMERCIAL RENOVATORS INC	2038 MELANIE LN	PEARLAND	TX	77581-8022
HAMAN MEHRDAD	1521 SAULNIER ST	HOUSTON	TX	77019-4531
METALAB PROPERTIES LLC	2003 KANE ST	HOUSTON	TX	77007-7612
YORK DEVELOPMENT QOZ LLC	PO BOX 22676	HOUSTON	TX	77227-2676
MICHAEL SALADINO % CHAMPBURGER	7803 PAGEDWOOD LN	HOUSTON	TX	77063-6115
SALADINO MICHAEL J % CHAMP BURGER	7803 PAGEDWOOD LN	HOUSTON	TX	77063-6115
REYES GERARDO M	103 SAMPSON ST	HOUSTON	TX	77003-2407
FLORES RACHEL LUZ	218 SIDNEY ST	HOUSTON	TX	77003-2732
HHR LLC	706 ATWELL	BELLAIRE	TX	77401-4701
MARTINEZ RALPH R & LAURA S	5139 CRIPPLE CREEK DR	HOUSTON	TX	77017-6001
BRUTON RODNEY W	308 YORK ST	HOUSTON	TX	77003-2529
BACON ANDREW G	309 SAMPSON ST	HOUSTON	TX	77003-2449
SALADINO CHRISTOPHER M & NICOLE C	304 SAMPSON ST	HOUSTON	TX	77003-2412
RNR BUNGALOW LLC	3408 GARROW ST APT A	HOUSTON	TX	77003-2445
WHITLOCK ANNE	317 SAMPSON ST	HOUSTON	TX	77003-2411

Appendix T
Real Property Owner Mailout List
Roberts Industrial Center
3301, 3303, 3215 3217 Sherman St, 3210 Commerce St, Houston, TX 77003
VCP No. 3269

Current Owner	Address	City	State	Zip
DELAGARZA ANTONIO	3425 HARRISBURG BLVD	HOUSTON	TX	77003-2438
PLANT AT HARRISBURG LLC	448 W 19TH ST UNIT 648	HOUSTON	TX	77008-3914
TEMPLO MANANTIAL DE VIDA INC	9926 BUENA PARK CT	HOUSTON	TX	77089-2477
FRANCIC ANTHONY R	517 SAMPSON ST	HOUSTON	TX	77003-3322
BONITA GRAND HOLDINGS QUALIFIED	778 REGENCY RESERVE CIR # 1601	NAPLES	FL	34119-2376
AGUILUZ CESAR & BERTHA	3405 TEXAS ST	HOUSTON	TX	77003-3332
SANCHEZ ESTELLA ESTATE OF	17047 MACLEISH DR	HOUSTON	TX	77084-1743
ALLEN RANDY B	3421 RUSK ST	HOUSTON	TX	77003-3318
CLESI LLC	3519 ROBINHOOD ST	HOUSTON	TX	77005-2229
A T & S F RAILROAD CO RR	900 N POLK ST RM 514	AMARILLO	TX	79107-3714
FASNACHT JIM & EVELYN	PO BOX 22676	HOUSTON	TX	77227-2676
ASCENSIO MARIA L	117 YORK ST	HOUSTON	TX	77003-2524
PADILLA JOEL I	115 YORK ST	HOUSTON	TX	77003-2524
REYES JOHN S	3501 GARROW ST	HOUSTON	TX	77003-2534
DE LA PORTILLA ARMANDO JR	215 YORK ST	HOUSTON	TX	77003-2526
PFIRMAN RICHARD L	2611 CYPRESS CREEK PKWY STE A102	HOUSTON	TX	77068-3730
GUZMAN YOLANDA	307 YORK APT 1	HOUSTON	TX	77003-2508
HAMLIN JUSTIN	305 YORK STREET	HOUSTON	TX	77003-2523
CHAMPLIN JEFFERY S	11102 WILLAMER ST	TOMBALL	TX	77375-1935
SLOAN PROPERTIES LLC	2101 PINE VALLEY DR	HOUSTON	TX	77019-3507
H B & T RY CO RR	2425 SH 146 NORTH	TEXAS CITY	TX	77590-
GARZA JOSE T	227 SIDNEY ST	HOUSTON	TX	77003-2731
SARACEN HOLDINGS LLC	4010 CANAL ST	HOUSTON	TX	77003-1904
GARRIDO ALBERTO & LAURA	1 JENKINS ST	HOUSTON	TX	77003-1913
GARZA MICHAEL A	19719 MESQUITE BRANCH CT	SPRING	TX	77388-5309
BANKS ALVIN	12727 RIPPLEWOOD LANE	HOUSTON	TX	77015-2055
SAENZ RAFAEL P JR	106 KENDALL ST	HOUSTON	TX	77003-2617
GONZALEZ NATIVIDAD & MINERVA	108 KENDALL ST	HOUSTON	TX	77003-2617
CURRENT OWNER	110 KENDALL ST	HOUSTON	TX	77003-2617
EADO CONSTRUCTION R AND R LLC	212 SUPER ST	HOUSTON	TX	77011-3029
GEOMETRY DEVELOPMENTS LLC	3111 BISSONNET ST	HOUSTON	TX	77005-4020
RAMIREZ RAMIRO & TERESA	109 MILBY ST	HOUSTON	TX	77003-2620
AVILA DIANA MARELENE	116 KENDALL ST	HOUSTON	TX	77003-2617
ELENGICAL SALINA G	102 KENDALL ST	HOUSTON	TX	77003-2617
MENDOZA URIEL	9602 HADDEN RD	BAYTOWN	TX	77521-8729
HUDMAN JOANA	3003 GREEN TEE DR	PEARLAND	TX	77581-5026

Appendix T
Real Property Owner Mailout List
Roberts Industrial Center
3301, 3303, 3215 3217 Sherman St, 3210 Commerce St, Houston, TX 77003
VCP No. 3269

Current Owner	Address	City	State	Zip
FOREMAN PEGGY	2711 ROSEDALE ST	HOUSTON	TX	77004-6187
COLCHADO SEVERO & MARY	4010 WILMER ST	HOUSTON	TX	77003-2634
SORIANO FIDENCIO G & JULIA	4008 WILMER ST	HOUSTON	TX	77003-2634
BETANCOURT MARTHA	4006 WILMER ST	HOUSTON	TX	77003-2634
PEREZ EVERARDO H	4004 WILMER ST	HOUSTON	TX	77003-2634
ZAZUETA HUMBERTO	5868 A1 WESTHEIMER STE 512	HOUSTON	TX	77057-
CALLAS BRETT N	401 GRACE ST	HOUSTON	TX	77003-2614
FRAGA BOLIVAR	405 GRACE ST	HOUSTON	TX	77003-2614
AGUILUZ RENE F	409 GRACE ST	HOUSTON	TX	77003-2614
LEAL JULIAN A & ANA M	414 HUNT ST	HOUSTON	TX	77003-2720
MARTINEZ PRISCILLA	410 HUNT ST	HOUSTON	TX	77003-2720
WARREN COURTNEY	402 HUNT ST	HOUSTON	TX	77003-2720
QUINTINILLA LETICIA	401 HUNT ST	HOUSTON	TX	77003-2719
HERNANDEZ HUBERT & MARIA N	405 HUNT ST	HOUSTON	TX	77003-2719
FREIRE WILLIAM M	409 HUNT ST	HOUSTON	TX	77003-2719
GARCIA MARIA GOMEZ	413 HUNT ST	HOUSTON	TX	77003-2719
NAVARRO FRANCISCO	402 ESTELLE ST	HOUSTON	TX	77003-2707
AGUILAR JOSE A & FRANCISCA	315 HUNT ST	HOUSTON	TX	77003-2717
RIZZO TIMOTHY	309 HUNT ST	HOUSTON	TX	77003-2717
SEPULVEDA GILDARDO & NORMA F	305 HUNT ST	HOUSTON	TX	77003-2717
CORDOVA JOSE D & MARIA	4421 RUSK ST	HOUSTON	TX	77023-1135
ROMERO REYNALDO M	304 ESTELLE ST	HOUSTON	TX	77003-2706
ZAMARRON ERNESTO & MARIA	306 ESTELLE ST	HOUSTON	TX	77003-2706
WEBBER INVESTMENTS LLC	4605 POST OAK DR STE 115	HOUSTON	TX	77027-
SORIANO FIDENCIO G & JULIA	315 GRACE ST	HOUSTON	TX	77003-2612
LIMON SAUL & TOMASA	309 GRACE ST	HOUSTON	TX	77003-2612
FUENTES DELMIS IDALIA	7450 DILLON ST	HOUSTON	TX	77061-2722
BILOUS VASYL	306 HUNT ST	HOUSTON	TX	77003-2718
HERNANDEZ EDITH	310 HUNT ST	HOUSTON	TX	77003-2718
FLORES LEONEL G & MARIA	314 HUNT ST	HOUSTON	TX	77003-2718
ALVARADO CASIMIRO P	4003 WILMER ST APT 1	HOUSTON	TX	77003-2633
MORENO JIMMY	4009 WILMER ST	HOUSTON	TX	77003-2633
BRUNGARDT CHRISTINA R	4013 WILMER ST	HOUSTON	TX	77003-2633
CASTRO JOSE & ELISA	4015 WILMER ST	HOUSTON	TX	77003-2633
GALIOTO STEPHANIE B & MARIO	4018 GARROW ST	HOUSTON	TX	77003-2609
AGUILAR ANTONIO D	4016 GARROW ST	HOUSTON	TX	77003-2609

Appendix T
Real Property Owner Mailout List
Roberts Industrial Center
3301, 3303, 3215 3217 Sherman St, 3210 Commerce St, Houston, TX 77003
VCP No. 3269

Current Owner	Address	City	State	Zip
PANTOJA MARGARITA	4014 GARROW ST	HOUSTON	TX	77003-2609
ORTEGA JOVITA	4012 GARROW ST	HOUSTON	TX	77003-2609
GARZA CARLOS S	4010 GARROW ST	HOUSTON	TX	77003-2609
PEGASO PROPERTIES LLC	PO BOX 70029	HOUSTON	TX	77270-0029
PEGASO PROPERTIES LLC	900 FANNIN ST STE 3500	HOUSTON	TX	77002-6409
DUONG YEN T	306 NOTTINGHAM OAKS TRAIL	HOUSTON	TX	77079-6328
SANCHEZ EDWARD & AURORA	4017 GARROW ST	HOUSTON	TX	77003-2608
EMAM ALAA H	4019 GARROW ST	HOUSTON	TX	77003-2608
GORHAM HOLDINGS LLC	5251 SAN FELIPE STE 220	HOUSTON	TX	77056-
VALLE JUAN	214 GRACE ST	HOUSTON	TX	77003-2611
LOPEZ FATIMA	8535 GLENAIRE ST	HOUSTON	TX	77061-2107
ESCOBAR CHARLES R	215 DRENNAN ST	HOUSTON	TX	77003-2602
AVIONN DARYL	PO BOX 8010	HOUSTON	TX	77288-8010
GALLARDO ELMA	203 DRENNAN ST	HOUSTON	TX	77003-2602
LATIMER TIMOTHY M	231 GRACE ST	HOUSTON	TX	77003-2610
WHEELER GEOFFREY	227 GRACE ST	HOUSTON	TX	77003-2610
ALT STEPHANIE MICHELLE	225 GRACE ST	HOUSTON	TX	77003-2610
VILLA TEODORO ANDRES	221 GRACE ST	HOUSTON	TX	77003-2610
MARINO JUDY	213 GRACE ST	HOUSTON	TX	77003-2610
MEDINA AMANDA	202 HUNT ST	HOUSTON	TX	77003-2716
ARELLANO CATALINA DIONICIO	5225 DIEPPE ST	HOUSTON	TX	77033-2636
SILVA CESAR	216 HUNT ST	HOUSTON	TX	77003-2716
AVALOS MARIA I	226 HUNT ST	HOUSTON	TX	77003-2716
MENDOZA MARIBEL & JOSE J	227 HUNT ST	HOUSTON	TX	77003-2715
GALLEGOS MIGUEL & MARIA	225 HUNT ST	HOUSTON	TX	77003-2715
RIVERA JOSE LUIS	221 HUNT ST	HOUSTON	TX	77003-2715
ALEMAN JAIME & MARIA	217 HUNT ST	HOUSTON	TX	77003-2715
CASTILLO HERMAN R	213 HUNT ST	HOUSTON	TX	77003-2715
ALMAREZ MARIA G	209 HUNT ST	HOUSTON	TX	77003-2715
DURON GUADALUPE N JR & MARIA	209 ESTELLE ST	HOUSTON	TX	77003-2703
GONZALEZ JUANITA	216 ESTELLE ST	HOUSTON	TX	77003-2704
TORRES OSCAR	220 ESTELLE ST	HOUSTON	TX	77003-2704
GUZMAN YUVINI SAUL	228 ESTELLE ST	HOUSTON	TX	77003-2704
MEDINA EDISON B & MARIA E	7747 PORTAL DR	HOUSTON	TX	77071-1830
DOMINGUEZ CELESTINO & MARIA	210 ESTELLE ST	HOUSTON	TX	77003-2704
GUZMAN MARIO & GLORIA L	229 ESTELLE ST	HOUSTON	TX	77003-2703

Appendix T
Real Property Owner Mailout List
Roberts Industrial Center
3301, 3303, 3215 3217 Sherman St, 3210 Commerce St, Houston, TX 77003
VCP No. 3269

Current Owner	Address	City	State	Zip
GIL JOSE	221 ESTELLE ST	HOUSTON	TX	77003-2703
GUILLEN LETIZIA GUADALUPE	217 ESTELLE ST	HOUSTON	TX	77003-2703
STROHMAYER MATTHEW J	213 ESTELLE ST	HOUSTON	TX	77003-2703
DURON G N JR	209 ESTELLE ST	HOUSTON	TX	77003-2703
IRIGOYEN HENRY III	201 ESTELLE ST	HOUSTON	TX	77003-2703
CASTILLO PEDRO A & ELIZABETH	101 ESTELLE ST	HOUSTON	TX	77003-2701
GUZMAN LUIS A	105 ESTELLE ST	HOUSTON	TX	77003-2701
LEON ERICK	6619 SHERMAN ST	HOUSTON	TX	77011-3523
CKIDS WALNUT CANYON LLC	20511 WALNUT CANYON DR	KATY	TX	77450-5428
IRIGOYEN MARIO & VICKY	123 ESTELLE ST	HOUSTON	TX	77003-2701
CHAPA HUMBERTO & MARIA E	122 SIDNEY ST	HOUSTON	TX	77003-2730
CASTILLO RIGOBERTO	118 SIDNEY ST	HOUSTON	TX	77003-2730
ARENALES BRUCE L	13113 JOLIET ST	HOUSTON	TX	77015-3626
BOROS ROSEMARY	108 SIDNEY ST	HOUSTON	TX	77003-2730
CURRENT OWNER	3801 FOX ST	HOUSTON	TX	77003-1361
AMADOR LUCY	109 HUNT ST	HOUSTON	TX	77003-2714
NUNEZ ESTELA CARMUNA % NUNEZ ANTONIO ESTATE OF	113 HUNT ST	HOUSTON	TX	77003-2714
TORRES JOSE G JR & GRISELDA	122 ESTELLE ST	HOUSTON	TX	77003-2702
CENDEJAS RIGOBERTO	2915 PARK OAK DR	HOUSTON	TX	77017-1622
JIL LLC	15 DRENNAN ST	HOUSTON	TX	77003-1911
BERNAL HOMER L & GUADALUPE	20 HUNT ST	HOUSTON	TX	77003-1947
CARDENAS JOE R	336 N BURR ST	HOUSTON	TX	77011-2114
LANDSHARK PROPERTIES LLC	4614 SHETLAND LN	HOUSTON	TX	77027-6208
JIMENEZ JESUS	17 HUNT ST	HOUSTON	TX	77003-1948
MONTERUBIO LESBIA	15 HUNT ST	HOUSTON	TX	77003-1948
LIONSGATE CAPITAL VENTURES LLC	8114 MONTRIDGE DR STE 4018	HOUSTON	TX	77055-2014
SBA ALLIANCE INC	17926 HWY 3 STE 104B	WEBSTER	TX	77598-5350
MARTINEZ JOSE C & VICTORIA	2 ESTELLE ST	HOUSTON	TX	77003-1960
LOPEZ ANDRES & JOAQUINA	8 ESTELLE ST	HOUSTON	TX	77003-1960
ROJAS AUDELINA G	10 ESTELLE ST	HOUSTON	TX	77003-1960
RAMOS TEODORO & GUADALUPE	14 ESTELLE ST	HOUSTON	TX	77003-1960
INTEGRITY ROCK DESIGN & CONSTRUCTION LLC	9436 N HOUSTON ROSSLYN RD STE F	HOUSTON	TX	77088-3905
FLINT MICHAEL	17 ESTELLE ST	HOUSTON	TX	77003-1959
DURON G NICK SR	13 ESTELLE ST	HOUSTON	TX	77003-1959
RUBALCAVA ROSA I	11 ESTELLE ST	HOUSTON	TX	77003-1959
VINEYARD PARK RENTALS LLC	17723 MANCHESTER POINT LN	RICHMOND	TX	77407-2094

Appendix T
Real Property Owner Mailout List
Roberts Industrial Center
3301, 3303, 3215 3217 Sherman St, 3210 Commerce St, Houston, TX 77003
VCP No. 3269

Current Owner	Address	City	State	Zip
FRANCIC ANTHONY	3839 HANBERRY LN	PEARLAND	TX	77584-4952
WEBBER INVESTMENTS LLC	6 SIDNEY ST	HOUSTON	TX	77003-1916
TRISTAN-TAPIA MINERVA	12 SIDNEY ST	HOUSTON	TX	77003-1916
MENDEZ LUCIA M & YESMI S	16 SIDNEY ST	HOUSTON	TX	77003-1916
SANDOVAL AURELIA	20 SIDNEY ST	HOUSTON	TX	77003-1916
FLORES OTONIEL N	430 MIDDLE ST	HOUSTON	TX	77003-1224
CURRENT OWNER	428 MIDDLE ST	HOUSTON	TX	77003-1224
SHARMA RAKESH KUMAR	423 TUAM ST	HOUSTON	TX	77006-3405
JUAREZ JAVIER	2806 CARY ST	HOUSTON	TX	77003-1221
3001 ENGELKE LLC	1702 TAYLOR ST STE 300	HOUSTON	TX	77007-3992
JAFRI FAIZAN MUSTAFA	2803 DECKER PL	HOUSTON	TX	77003-1250
ANDERSON ROBERT TYLER	2807 DECKER PLACE	HOUSTON	TX	77003-1250
GIL EDGARDO JAVIER JR	2811 DECKER PLACE	HOUSTON	TX	77003-1250
MURADYAN GREGORY I	2815 DECKER PLACE	HOUSTON	TX	77003-1250
INZENGA MADELINE	2819 DECKER PLACE	HOUSTON	TX	77003-1250
CROMEANS ERIC S	2823 DECKER PLACE	HOUSTON	TX	77003-1250
CARMOUCHE DANIELLE	2827 DECKER PLACE	HOUSTON	TX	77003-1250
COLLIER AUNJANIQUE	2831 DECKER PLACE	HOUSTON	TX	77003-1250
URBAN LOFTS XX LAND & DEVELOPMENT LTD	4512 MONTROSE BLVD	HOUSTON	TX	77006-5828
DEPPERT WHITNEY	2851 DECKER PLACE	HOUSTON	TX	77003-1250
WILSON TROY	604 A MIDDLE ST	HOUSTON	TX	77003-1581
DAO CHUNG CHUEN	604 MIDDLE ST UNIT B	HOUSTON	TX	77003-1581
MAHADEO STACCI	604 MIDDLE ST UNIT C	HOUSTON	TX	77003-1581
KALOGERA KENT L	604 MIDDLE ST UNIT D	HOUSTON	TX	77003-1581
DANQUAH MUSTAFA	604 MIDDLE ST UNIT E	HOUSTON	TX	77003-1581
MENDEZ MARCO ANTONIO	604 MIDDLE ST UNIT F	HOUSTON	TX	77003-1581
ANDRE CAMERON	604 MIDDLE ST APT 6	HOUSTON	TX	77003-1580
YOUNG PHILIP B	604 H MIDDLE ST	HOUSTON	TX	77003-1581
ADAMS MATTHEW DENZEL	608 MIDDLE ST UNIT A	HOUSTON	TX	77003-1579
ADAMS MATTHEW DENZEL	4380 DUNLAVY ST UNIT 2102	HOUSTON	TX	77006-
WATSON PETER & ANGELE	608 MIDDLE ST UNIT C	HOUSTON	TX	77003-1579
GALLEGUILLOS NICOLAS J	608 MIDDLE ST UNIT D	HOUSTON	TX	77003-1579
LUGO FERNANDO JOSE	608 E MIDDLE ST	HOUSTON	TX	77003-1404
GONZALEZ-MERCHANT ULISES	608 MIDDLE ST	HOUSTON	TX	77003-1404
ODOM BLAKELY	608 G MIDDLE ST	HOUSTON	TX	77003-1579
ANSARI WASEEM & SHAZIA	608 H MIDDLE ST	HOUSTON	TX	77003-1579

Appendix T
Real Property Owner Mailout List
Roberts Industrial Center
3301, 3303, 3215 3217 Sherman St, 3210 Commerce St, Houston, TX 77003
VCP No. 3269

Current Owner	Address	City	State	Zip
KOLAPO ADETOUN AYODEJI	2814 DECKER PLACE	HOUSTON	TX	77003-1250
CHEN MAGGIE	2818 DECKER PL	HOUSTON	TX	77003-1250
VAZQUEZ KENNY	2822 DECKER PL	HOUSTON	TX	77003-1250
TOVAR MARCO A	303 N ENNIS ST	HOUSTON	TX	77003-1259
NGUYEN LOAN	18314 TIMBER STRAND DR	HOUSTON	TX	77084-5671
ESCOTO FRANCISCO J	27102 N KARAUGH DR	RICHMOND	TX	77406-9808
SANDOVAL RAUL	311 N ENNIS ST	HOUSTON	TX	77003-1259
PEREZ ANA MARIA	313 N ENNIS ST	HOUSTON	TX	77003-1259
ANDINO PROPERTIES LLC	3003 NAVIGATION BLVD	HOUSTON	TX	77003-1239
OK GROUP LLC	2416 W MAIN ST	HOUSTON	TX	77098-3221
CABRALES ALBINO JR	2717 ENGELKE ST	HOUSTON	TX	77003-1111
ANDERSON STEPHEN A	12922 TOSCA LN	HOUSTON	TX	77024-4726
VALERIO LEA G	308 N NAGLE ST	HOUSTON	TX	77003-1128
COTTEN GREGORY L	5110 SCHULER ST	HOUSTON	TX	77007-3321
RAMIREZ MIRIAM PATRICIA	2718 BERING ST	HOUSTON	TX	77003-1106
FIRST MEXICAN BAPTIST CH	2716 BERING ST	HOUSTON	TX	77003-1106
CHAVEZ SEVERA M	2710 BERING ST	HOUSTON	TX	77003-1106
LAGUNAS NICOLAS & ENEDINA	312 N NAGLE ST	HOUSTON	TX	77003-1128
MOLINA JUAN	316 N NAGLE ST	HOUSTON	TX	77003-1128
HERNANDEZ RODOLFO	211 LATHAM ST	HOUSTON	TX	77011-3319
MUNAWAR MOHAMMED	175 MONARCH TRAIL	SUGAR LAND	TX	77498-2519
ALANIZ ANN MARIE & GUADALUPE	2717 BERING ST	HOUSTON	TX	77003-1105
SALINAS JOEL & MARIA	2703 BERING ST	HOUSTON	TX	77003-1105
SALINAS JOEL & MARIA L	2701 BERING ST	HOUSTON	TX	77003-1105
RUBALCAVA SALVADOR JR ET AL	509 MIDDLE ST	HOUSTON	TX	77003-1225
SHARPE MALCOLM	2712 FOX ST	HOUSTON	TX	77003-1114
CMK INVESTMENTS INC	2901 CANAL ST	HOUSTON	TX	77003-1624
RUBALCAVA SALVADOR & MARIA	2718 FOX ST	HOUSTON	TX	77003-1114
FOX 2720 LLC	707 OVERDELL DR	SUGAR LAND	TX	77479-2160
KAVAIPATTI ANJALI & KAVAIPATTI BALAJI	4611 PINE ST	BELLAIRE	TX	77401-5505
GUERRERO LUIS	2419 LILY ST	PASADENA	TX	77503-3701
TURRUBIARTES PEDRO & FRANCISCA	2711 FOX ST	HOUSTON	TX	77003-1113
MARTINEZ ADRIAN	117 N PALMER ST	HOUSTON	TX	77003-1612
WICKOSKI JUANITA ET AL	2232 CRIMSON VALLEY CT	KINGWOOD	TX	77345-
HERNANDEZ ISIDRA % HERNANDEZ CASTULO ESTATE OF	621 MIDDLE ST	HOUSTON	TX	77003-1227
TORRES MARGARET E	2718 KENNEDY ST	HOUSTON	TX	77003-1118

Appendix T
Real Property Owner Mailout List
Roberts Industrial Center
3301, 3303, 3215 3217 Sherman St, 3210 Commerce St, Houston, TX 77003
VCP No. 3269

Current Owner	Address	City	State	Zip
CURRENT OWNER	PO BOX 3465	HOUSTON	TX	77253-3465
SIMS KELLI C	2708 KENNEDY ST	HOUSTON	TX	77003-1118
TEMAN JASON	2704 KENNEDY ST	HOUSTON	TX	77003-1118
SALAZAR REFUGIO	1443 PEARSON ST	HOUSTON	TX	77023-3625
CRESPO LOUIS	2516 NAVIGATION BLVD	HOUSTON	TX	77003-1513
CRESPO & SONS INCORPORATED	2516 NAVIGATION BLVD	HOUSTON	TX	77003-1513
HERNANDEZ JOHN M	5703 W AIRPORT BLVD	HOUSTON	TX	77035-4313
TELLEZ ROBERT O	2440 CANAL ST	HOUSTON	TX	77003-1521
CATHEXIS RE HOLDINGS LP	1000 LOUISIANA ST STE 7000	HOUSTON	TX	77002-5049
HAMZE MARIANA CHIBLI	2411 GREENHOUSE RD unit 2317	HOUSTON	TX	77084-8077
CASTANEDA PAULINO	421 N NAGLE ST	HOUSTON	TX	77003-1129
LE NGUYET	2211 MEADOW BRIAR DR	SUGAR LAND	TX	77498-1486
MARTINEZ GUADALUPE V & VICTORIA L	2617 ENGELKE ST	HOUSTON	TX	77003-1109
HERRERA A LORENZO & GERALDINA S	507 N NAGLE ST	HOUSTON	TX	77003-1131
PUENTE GUADALUPE	15525 BEDFORD GLEN DR	CHANNELVIEW	TX	77530-
GLORIA DELFINA R	2613 ENGELKE ST	HOUSTON	TX	77003-1109
TELLO ARAMANDO JR & MARICELLA C	2615 ENGELKE ST	HOUSTON	TX	77003-1109
LOPEZ JOSE A & REBECCA L	7619 MCHENRY ST	HOUSTON	TX	77087-3833
FARBER INTERESTS LLC	320 N SAMPSON ST	HOUSTON	TX	77003-1743
YORK LEASING INC	300 N YORK ST	HOUSTON	TX	77003-1747
GAMEZ JOSE & MARIA L	234 N YORK ST	HOUSTON	TX	77003-1745
AVOCADO POPCORN LLC	2727 BRAZOS # 15	HOUSTON	TX	77006-2268
PRIMERA IGLESIA DE LAS ASAMBLEAS DE DIOS	3402 RUNNELS ST	HOUSTON	TX	77003-1733
UVALDE CENTER I LTD	2410 POLK ST STE 200	HOUSTON	TX	77003-4341
LEAL RICHARD W	127 BURRESS ST	HOUSTON	TX	77022-2005
GOMEZ DAVID	843 S MADISON AVE	LA GRANGE	IL	60525-2808
WFG CRISTO REY FUNERAL HOME IN	PO BOX 130548	HOUSTON	TX	77219-0548
SANCHEZ LETICIA Y	6702 LAWNSDALE ST	HOUSTON	TX	77023-2415
GUEVARA KAY F	228 NOLAN ST	HOUSTON	TX	77003-1609
SILVA PETER & HECTOR	1715 IDYLWOOD DR	HOUSTON	TX	77023-4802
GUERRA ERNESTO & NELLIE	208 N SAMPSON ST	HOUSTON	TX	77003-1715
DAVILA ALCARIA	3411 SALTUS ST	HOUSTON	TX	77003-1813
MARTINEZ APOLINAR B	4516 CANAL ST	HOUSTON	TX	77011-2008
DESLATTES SHIRLEY	9227 BLANKENSHIP DR	HOUSTON	TX	77080-2912
POWERS & BRODY ASSOCIATES LLC	132 N YORK ST	HOUSTON	TX	77003-1859
CASTILLO PERLA A & YOLANDA	137 N YORK ST	HOUSTON	TX	77003-1829

Appendix T
Real Property Owner Mailout List
Roberts Industrial Center
3301, 3303, 3215 3217 Sherman St, 3210 Commerce St, Houston, TX 77003
VCP No. 3269

Current Owner	Address	City	State	Zip
SALINAS PETRA ET AL	4625 CEDAR AVE	MCALLEN	TX	78501-3797
SALINAS PETRA ETAL	4625 CEDAR AVE	MCALLEN	TX	78501-3797
CARLOS A & MARTHA L MATTIOLI	PO BOX 20509	HOUSTON	TX	77225-0509
3301 CANAL LLC	448 W 19TH ST UNIT 648	HOUSTON	TX	77008-3914
CANAL PROPERTY LLC	3326 CANAL ST	HOUSTON	TX	77003-1844
CANAL PROPERTY LLC	3328 CANAL ST	HOUSTON	TX	77003-
FUSION RESEARCH LLC	PO BOX 22606	HOUSTON	TX	77227-2606
ALMENDAREZ CARMEN R	105 N YORK ST	HOUSTON	TX	77003-1860
MARTINEZ ALEXANDRIA	9505 STOCKPORT DR	SPRING	TX	77379-6539
ROQUE ARTURO II	9907 OLIVE BROOK LN	HOUSTON	TX	77095-5220
CHAPA JUSTO	3405 MCASHAN ST	HOUSTON	TX	77003-1821
GONZALEZ MARCELO JR	104 N YORK ST UNIT 4	HOUSTON	TX	77003-1858
PONTEZ PROPERTY MANAGEMENT LLC	15534 W HARDY RD 220	HOUSTON	TX	77060-3634
711 MILBY LTD % WALTER MCFADDEN	711 N MILBY ST	HOUSTON	TX	77003-
ESCALANTE MAGDIEL & BERTHA	3917 RUSK ST	HOUSTON	TX	77023-1030
MORENO TEXAS INVESTMENTS LLC	11328 NEESHAW DR STE B	HOUSTON	TX	77065-2049
LIKENS JUSTIN	3909 RUSK ST	HOUSTON	TX	77023-1054
ESPINOSA PAULINO & COLUMDA	3907 RUSK ST	HOUSTON	TX	77023-1030
3901 CAPITOL LTD	805 RHODE PLACE STE 300	HOUSTON	TX	77019-2719
MELENDEZ MARY C	4005 RUSK ST	HOUSTON	TX	77023-1032
PEREZ CESAR JR & ROSEMARY	210 MARSDEN ST	HOUSTON	TX	77011-3438
VASQUEZ GUADALUPE M	4001 RUSK ST	HOUSTON	TX	77023-1032
HARRIS JOSEPH F JR	PO BOX 15176	HOUSTON	TX	77220-5176
HERNANDEZ ARMANDO H	3904 RUSK ST	HOUSTON	TX	77023-1031
ROSOFSKY NATASHA	3906 RUSK ST	HOUSTON	TX	77023-1031
BURGE IRMA JUAREZ	3914 RUSK ST	HOUSTON	TX	77023-1031
REYES JESUS	3916 RUSK ST	HOUSTON	TX	77023-1031
ALBA RACHEL	3915 WALKER ST	HOUSTON	TX	77023-1047
SALAZAR MARIA DEL SOCORRO	3823 WALKER ST	HOUSTON	TX	77023-1045
SALAZAR FRANCISCA	3819 WALKER ST APT 1	HOUSTON	TX	77023-1053
WOOD MARINA C & ROBERT D	1737 DES JARDINES ST	HOUSTON	TX	77023-3726
TILLY INVESTMENTS LLC	2405 MACADONA	HOUSTON	TX	77027-
WEYEL MARY A	4816 POST OAK TIMBER	HOUSTON	TX	77056-2210
OROZCO CARLOS	3814 WALKER ST	HOUSTON	TX	77023-1046
HERNANDEZ J L & MARGARITA	3820 WALKER ST	HOUSTON	TX	77023-1046
CERDA ANTONIO	3811 MENARD ST	HOUSTON	TX	77003-2618

Appendix T
Real Property Owner Mailout List
Roberts Industrial Center
3301, 3303, 3215 3217 Sherman St, 3210 Commerce St, Houston, TX 77003
VCP No. 3269

Current Owner	Address	City	State	Zip
ROZBRAT GROUP INVESTMENTS LLC	1714 CREEK DR	HOUSTON	TX	77055-3102
LOZANO IGNACIO RODRIGUEZ	3812 SHERMAN ST	HOUSTON	TX	77003-2628
ALANIS SONIA	3823 MENARD ST	HOUSTON	TX	77003-2618
SOLIS LUDIVINA	3827 MENARD ST	HOUSTON	TX	77003-2618
CRUZ RICHARD X	3902 SHERMAN ST	HOUSTON	TX	77003-2680
MARTINEZ GERARDO & ANITA	218 DRENNAN ST	HOUSTON	TX	77003-2603
ALVARADO JOSE C	3822 MENARD ST	HOUSTON	TX	77003-2619
CANAS HERMINA	3819 GARROW ST	HOUSTON	TX	77003-2606
PERALEZ JOSE H & ISABAE L C	228 DRENNAN ST	HOUSTON	TX	77003-2664
REYES GEORGE D & ORIANA	514 PASADENA BLVD	PASADENA	TX	77506-2452
ELIZALDE EDMUNDO G & MARIA E	20019 FIELDTREE DR	HUMBLE	TX	77338-2339
SPRINGER MICHAEL P	2722 GARLIC CREEK DR	BUDA	TX	78610-5189
WAUHOB THOMAS	2900 W BAKER RD APT 1603	BAYTOWN	TX	77521-2076
VAZQUEZ JULIO	6922 WOODRIDGE ROW DR	HOUSTON	TX	77087-2758
KGC INTEREST LLC	204 N PALMER ST	HOUSTON	TX	77003-1615
COOPER DOUGLAS G	208 N PALMER ST	HOUSTON	TX	77003-1615
PRUITT COMPANY INC	PO BOX 2448	HOUSTON	TX	77252-2448
NAVIGATION PALMER PTNRSH P	3004 NAVIGATION BLVD	HOUSTON	TX	77003-1240
DEL CASTILLO FRANCISCO JR	2919 CANAL ST	HOUSTON	TX	77003-1624
CARROLL BUSINESS FORMS 6 PRINT CO	2907 CANAL ST	HOUSTON	TX	77003-1624
SANTANA DAVID	6306 LEADER ST	HOUSTON	TX	77074-6402
CANDELANO LLC	1050 N POST OAK RD STE 200	HOUSTON	TX	77055-7233
BFH RANCHING LTD	1000 LOUISIANA ST STE 7000	HOUSTON	TX	77002-5049
3012 CANAL ST LLC	3012 CANAL ST	HOUSTON	TX	77003-1627
HERNANDEZ MARCO A	33 N PALMER ST	HOUSTON	TX	77003-1610
TAMAYO HELEN	539 SULPHUR ST	HOUSTON	TX	77034-1336
SANTILLAN ALFONSO & LEDSBIA L	10026 SAGEDALE DR	HOUSTON	TX	77089-5015
CCF INTERESTS LLC	2128 VERONA DR	PEARLAND	TX	77581-4768
CORREA JUANA R CORREA GUSTAVO E ESTATE OF	20 N ENNIS ST	HOUSTON	TX	77003-1641
GUERRERO MARY C	213 TELEPHONE RD	HOUSTON	TX	77023-1835
GUERRERO JANIE	3211 ALDINE BENDER RD	HOUSTON	TX	77032-3509
CASTORENO CARL JAMES II	36 N ENNIS ST	HOUSTON	TX	77003-1641
MARQUEZ HECTOR M	8020 KERR ST	HOUSTON	TX	77029-3834
3100 CANAL LLC	448 W 19TH ST UNIT 648	HOUSTON	TX	77008-3914
BFH MINING LTD	1000 LOUISIANA ST STE 7000	HOUSTON	TX	77002-5049
RODRIGUEZ GUADALUPE	2520 CANAL ST	HOUSTON	TX	77003-1523

Appendix T
Real Property Owner Mailout List
Roberts Industrial Center
3301, 3303, 3215 3217 Sherman St, 3210 Commerce St, Houston, TX 77003
VCP No. 3269

Current Owner	Address	City	State	Zip
MCAVOY PAISLEY MGMT LLC	9114 MCAVOY DR	HOUSTON	TX	77074-7325
GARCIA ERNEST & RACHEL D	40 N SAINT CHARLES ST	HOUSTON	TX	77003-1559
CV GROUP LLC	42 OAK COVE LN	HUMBLE	TX	77346-4047
ATM REALTOR LLC	1510 DELANO ST	HOUSTON	TX	77003-4541
S & C GROUP LLC	2819 KENNINGS RD	CROSBY	TX	77532-6549
HERNANDEZ BRENDA	2518 CANAL ST	HOUSTON	TX	77003-1523
GUILLERMO F INVESTMENTS LLC	2128 VERONA DR	PEARLAND	TX	77581-4768
GUERRERO DOMINGO JR	111 N LIVE OAK ST	HOUSTON	TX	77003-1541
ZAMARRON ISABEL V C/O LINDA VARA GONZALES	109510 SALT GRASS MEADOW DR	CYPRESS	TX	77433-
VARA LUZ C C/O VIRGINIA VARA DE LA CRUZ	19510 SALT GRASS MEADOW DR	CYPRESS	TX	77433-3896
SANTILLAN ANTONIA	2519 CANAL ST	HOUSTON	TX	77003-1522
GARCIA MIKE G	2602 SALTUS ST	HOUSTON	TX	77003-1551
OLVERA GASTON	2604 SALTUS ST	HOUSTON	TX	77003-1503
BAEZ NORMA G	8133A ARROWHEAD LN	HOUSTON	TX	77075-3703
HERNANDEZ ANNA M	1123 ZOE ST	HOUSTON	TX	77020-7448
GUERRERA MARIANO JR EST OF % RALPH Y GUERRERO	2620 SALTUS ST	HOUSTON	TX	77003-1551
ROBLES YVONNE	7829 KIMBLE ST	HOUSTON	TX	77017-1626
2617 CANAL LLC	4219 RUSK ST	HOUSTON	TX	77023-1131
FLORES ABEL	2619 CANAL ST	HOUSTON	TX	77003-1524
EDMONDS KAREN S	11205 BEINHORN RD	HOUSTON	TX	77024-4509
HEAD ROSE M	2505 SALTUS ST	HOUSTON	TX	77003
BAHENA-JIMENEZ JESUS	1102 KRESS ST	HOUSTON	TX	77020-7417
MANUEL CRESPO FUNERAL HOME	2516 NAVIGATION BLVD	HOUSTON	TX	77003-1513
RESENDEZ RICARDO & BLANCA E	2613 SALTUS ST	HOUSTON	TX	77003-1550
AGUILAR TRISTAN ALMA R	8337 BONNER DR	HOUSTON	TX	77017-4705
JACOB & MARIA MARTINEZ LIVING TRUST	4802 HOLLY ST	BELLAIRE	TX	77401-5713
MCM R & C LLC	7430 TUNBURY LN	HOUSTON	TX	77095-3504
HERNANDEZ VERONICA	208 N SAINT CHARLES ST	HOUSTON	TX	77003-1574
LUNA JUNE & LORENA	219 N HUTCHESON ST	HOUSTON	TX	77003-1710
CASTANEDA BERNARDA & NOEL	231 N HUTCHESON ST	HOUSTON	TX	77003-1707
HERRERA VICTOR	3514 ENGELKE ST	HOUSTON	TX	77003-
ORTA STEVEN	3512 ENGELKE ST	HOUSTON	TX	77003-1702
MANZANO OSCAR & SONIA	3518 ENGELKE ST	HOUSTON	TX	77003-1702
CURRENT OWNER	PO BOX 540572	HOUSTON	TX	77254-0572
PALLA RPS LLC	6410 VIRGINIA FIELDS DR	KATY	TX	77494-0329
ESTRELLA ZULEMA M ESTATE OF	233 N EVERTON ST	HOUSTON	TX	77003-1855

Appendix T
Real Property Owner Mailout List
Roberts Industrial Center
3301, 3303, 3215 3217 Sherman St, 3210 Commerce St, Houston, TX 77003
VCP No. 3269

Current Owner	Address	City	State	Zip
MUNOZ ANGELA P	12519 DE FORREST ST	HOUSTON	TX	77066-2628
PLUNK JOHN & CYNTHIA	3701 RUNNELS ST	HOUSTON	TX	77003-1738
ENGELKE PROPERTIES LLC	9131 RANGELY DR	HOUSTON	TX	77055-4510
DUONG ANGELA	1642 DENNIS ST	HOUSTON	TX	77004-1129
SHAFARI INVESTMENTS LTD	3807 RIVER OAKS DR 12630G	PASADENA	TX	77505-3302
SILVA SOLOMAN B	3926 MOSSYCUP LN	RICHMOND	TX	77469-2096
MARTINEZ ANGELA M	212 N EVERTON ST	HOUSTON	TX	77003-1807
ZUNIGA YOADER	207 N EVERTON ST	HOUSTON	TX	77003-1806
RAMOS MARY	225 N EVERTON ST APT 4	HOUSTON	TX	77003-1845
MORENO CRISTIAN O & YENNY W	208 N HUTCHESON ST	HOUSTON	TX	77003-1708
LAZO JOEL BENJAMIN	5837 SHIRLEY LN	HUMBLE	TX	77396-2064
FAWAZ RANIA MNEIMNE	216 HUTCHESON ST	HOUSTON	TX	77003-1708
GARCIA HENRY L SR	726 SKYLARK RD	PASADENA	TX	77502-4570
BROWN JAIME & ELIZABETH	6303 SHERMAN ST	HOUSTON	TX	77011-3447
RIVERA ALFREDO & ALEJANDRINA	217 N EVERTON ST	HOUSTON	TX	77003-1806
LUNA JUNE & LORENA	3517 RUNNELS ST	HOUSTON	TX	77003-1734
RODRIGUEZ ARMANDO	217 WESTWAY ST	GALENA PARK	TX	77547-2844
MONTGOMERY DARYL	226 N YORK ST	HOUSTON	TX	77003-1745
POWERS & BRODY ASSOCIATES LLC	3500 SALTUS ST	HOUSTON	TX	77003-
DUONG-HO LLC	12047 SPRING GROVE DR	HOUSTON	TX	77099-3201
GARCIA JAVIER & NORMA JEAN	115 LINWOOD ST	HOUSTON	TX	77011-3344
CISNEROS LIBRADA	135 N EVERTON ST	HOUSTON	TX	77003-1851
LECHUGA JUAN JR	139 N EVERTON ST	HOUSTON	TX	77003-1851
LUJAN ROSA MARIA	143 N EVERTON ST	HOUSTON	TX	77003-1851
HOWARD VICTOR & JULIO	134 N HUTCHESON ST	HOUSTON	TX	77003-1811
RAMOS STEPHEN D	146 N HUTCHESON ST	HOUSTON	TX	77003-1811
PALOMO ERNESTO	148 N HUTCHESON ST	HOUSTON	TX	77003-1811
AGUIRRE MIGUEL A & MARIE	3715 CANAL ST	HOUSTON	TX	77003-1839
HUSTLE CITY PROPERTIES LLC	23107 ENCHANTED LANDING LN	KATY	TX	77494-7581
CHAVARRIA RAMON & MIRNA E	130 N EVERTON ST	HOUSTON	TX	77003-1803
BERNAL JUANA	138 N EVERTON ST	HOUSTON	TX	77003-1803
AST REAL ESTATE HOLDINGS LTD	7575 SAN FELIPE ST STE 200	HOUSTON	TX	77063-1778
MIZE ROBERT	121 N HUTCHESON ST	HOUSTON	TX	77003-1810
CRUZ SYLVAN A	3619 ENGELKE ST	HOUSTON	TX	77003-1703
EDWARDS VERONICA	3612 MERKEL ST	HOUSTON	TX	77003-1712
BALLI RAYMOND L ESTATE OF	3620 MERKEL ST	HOUSTON	TX	77003-1712

Appendix T
Real Property Owner Mailout List
Roberts Industrial Center
3301, 3303, 3215 3217 Sherman St, 3210 Commerce St, Houston, TX 77003
VCP No. 3269

Current Owner	Address	City	State	Zip
ORTA BLANCA	3601 ENGELKE ST	HOUSTON	TX	77003-1703
SOLACHE MARCOS	307 N MILBY ST	HOUSTON	TX	77003-1934
CALLES SAUL A	311 N MILBY ST	HOUSTON	TX	77003-1934
RENDON LOUISA	315 N MILBY ST	HOUSTON	TX	77003-1934
LOPEZ MARIA DELOSANGELES SOSA	308 N EVERTON ST	HOUSTON	TX	77003-1867
SOTO SANDRA L	312 N EVERTON ST	HOUSTON	TX	77003-1809
316 NORTH EVERTON LLC	2419 CENTER ST	HOUSTON	TX	77007-6005
AVALOS ASHLEY R	323 N EVERTON ST	HOUSTON	TX	77003-1808
MARTINEZ ARTURO	8123 PEEKSKILL LN	HOUSTON	TX	77075-3007
DOLSON HWY 35 LTD % DARRELL D DOLSON JR	505 N HUTCHESON ST	HOUSTON	TX	77003-1343
GARZA PEDRO GERARDO C/O GASCOT LUZ M ESTATE OF	429 N MILBY ST	HOUSTON	TX	77003-1365
428 N EVERTON LLC	1707 1/ 2 POST OAK BLVD UNIT 268	HOUSTON	TX	77056-
432 N EVERTON LLC	1707 1/ 2 POST OAK BLVD UNIT 268	HOUSTON	TX	77056-
FLORES EMMA	436 N EVERTON ST	HOUSTON	TX	77003-1324
RODRIGUEZ MELANIE	444 N EVERTON ST	HOUSTON	TX	77003-1324
AYALA HELEN J ESTATE OF C/O VIRGINIA CANTU	419 N EVERTON ST	HOUSTON	TX	77003-1323
GONZALES JOHN A	2614 TANNEHILL DR	HOUSTON	TX	77008-3055
HALL ELIZABETH M	906 PINE HOLLOW DR	FRIENDSWOOD	TX	77546-4650
ZAPATA REFUGIO D JR	437 N EVERTON ST	HOUSTON	TX	77003-1323
ATTALI HOLDINGS LLC	402 STATE ST	SOUTH HOUSTON	TX	77587-3008
MORALES SANTANA JAVANA	443 N EVERTON ST	HOUSTON	TX	77003-1323
ROMERO JOE	5305 LINDSAY ST	HOUSTON	TX	77023-3236
MCWHORTER BERT T JR	416 N HUTCHESON ST	HOUSTON	TX	77003-1342
MORALES MARIA M	7041 HERON DR	HOUSTON	TX	77087-6721
PEREZ JAIME G & VERONICA C	11514 SAGEGREEN CT	HOUSTON	TX	77089-4436
MCKOWN HALEY	426 N HUTCHESON ST	HOUSTON	TX	77003-1342
RINCON REBECCA	430 N HUTCHESON ST	HOUSTON	TX	77003-1342
GASCOT LUZ M	429 N MILBY ST	HOUSTON	TX	77003-1365
ANDERSON DONALD H	PO BOX 607	KEMAH	TX	77565-0607
BUFFALO BAYOU PARTNERSHIP	1113 VINE ST STE 200	HOUSTON	TX	77002-1045
GUPTILL SCOTT R	3000 HAWKINS ST	HOUSTON	TX	77003-2764
MILBY PLAZA LLC MILBY PLAZA SERIES	6403 CAPARRA ROCK LN	SUGAR LAND	TX	77479-4378
NOLAZCO LUIS & VICTOR	3508 EASY ST	HOUSTON	TX	77026-4140
MARTINEZ JOE S	8 N EVERTON ST	HOUSTON	TX	77003-1802
LEAL JOSE LUIS	12 N EVERTON ST	HOUSTON	TX	77003-1802
SAENZ NOE & VICTORIA	16 N EVERTON ST	HOUSTON	TX	77003-1802

Appendix T
Real Property Owner Mailout List
Roberts Industrial Center
3301, 3303, 3215 3217 Sherman St, 3210 Commerce St, Houston, TX 77003
VCP No. 3269

Current Owner	Address	City	State	Zip
ORTIZ DELIA	18 N EVERTON ST	HOUSTON	TX	77003-1802
BLANCANEAU JUAN	102 N EVERTON ST	HOUSTON	TX	77003-1850
CLEO INVESTMENTS LLC	5917 SATSUMA	HOUSTON	TX	77023-
KILIMANJARO INVESTMENTS LP	10522 BRIGHTON LN	HOUSTON	TX	77031-2820
VO LE CHI	3418 BATTLE CREEK DR	MISSOURI CITY	TX	77459-4083
KING FUELS INC	14825 WILLIS RD	HOUSTON	TX	77039-1025
CDAB III LP % CAROL L SALAIZ	13760 NOEL RD STE 500	DALLAS	TX	75240-1362
RAMOS ELOY & MARIA	15811 HEATHERDALE DR	HOUSTON	TX	77059-5918
CURRENT OWNER	22136 WESTHEIMER PKWY STE 513	KATY	TX	77450-8296
SALINAS GUADALUPE N % JOSE A SALINAS ESTATE OF	417 N LIVE OAK ST	HOUSTON	TX	77003-1121
HOWARD VICTOR & JULIO	2517 ENGELKE ST	HOUSTON	TX	77003-1143
SAMONTE ERIK L & NGOC TA	6 AUGUSTA CT	HOUSTON	TX	77064-4061
RAMOS MARIA F	15811 HEATHERDALE DR	HOUSTON	TX	77059-5918
GUADENCIA JAIMES	2603 ENGELKE ST	HOUSTON	TX	77003-1109
MERIDA INC	MERIDA RESTAURANT 1	HOUSTON	TX	77003-1512
ACOSTA RAFAEL	2509 NAVIGATION BLVD	HOUSTON	TX	77003-1512
RODRIGUEZ JANIE M % PATRICIA M RODRIGUEZ	3812 GARROW ST	HOUSTON	TX	77003-2607
CUONG DAVID	4431 SPELLMAN RD	HOUSTON	TX	77035-6019
CHEN FONG MEI	2519 NAVIGATION BLVD	HOUSTON	TX	77003-1512
SINGH AMANDEEP	5126 AEDAN OAK STREET	HOUSTON	TX	77018-5078
GARCIA NICOLAS & MARY A	308 N LIVE OAK ST	HOUSTON	TX	77003-1144
PURPLE LILAC GP LLC	10 LINWOOD ST	HOUSTON	TX	77011-3343
PURPLE LILAC LP	10 LINWOOD ST	HOUSTON	TX	77011-3343
MORENO IRMA N	318 OAKLAND HILLS LN	FRISCO	TX	75036-3089
MAGDALENO ANTHONY R % ANTHONY R MAGDALENO II	4219 LEHIGH AVE	HOUSTON	TX	77005-1934
GARCIA MARY ALICE	2614 ENGELKE ST	HOUSTON	TX	77003-1110
LOZAND FRANK	2620 ENGELKE ST	HOUSTON	TX	77003-1110
LAZO ENRIQUETA	4660 ADRIAN WAY	PLANO	TX	75024-2118
LOZANO FRANCISCO	2620 ENGELKE ST	HOUSTON	TX	77003-1110
MONKS GERALD P	2620 ENGELKE ST	HOUSTON	TX	77003-1110
MORENO GLORIA ELISA	236 N NAGLE ST	HOUSTON	TX	77003-1558
WOOTEN NEHA SUTRAVE & ERIC	232 N NAGLE ST	HOUSTON	TX	77003-1558
DELANO 333 LLC	707 OVERDELL DR	SUGAR LAND	TX	77479-2160
IZZAT SARAH	1148 ALEXANDER ST	HOUSTON	TX	77008-6635
NGUYEN KADEN LOC PHU	1617 AVENUE M	GALVESTON	TX	77550-6029
RAMIREZ MARIA	102 DELANO ST	HOUSTON	TX	77003-2318

Appendix T
Real Property Owner Mailout List
Roberts Industrial Center
3301, 3303, 3215 3217 Sherman St, 3210 Commerce St, Houston, TX 77003
VCP No. 3269

Current Owner	Address	City	State	Zip
5401 LAWNSDALE LLC ETAL	101 CRAWFORD ST STE 100	HOUSTON	TX	77002-2198
MARTINEZ LUCIA C	218 NAGLE ST	HOUSTON	TX	77003-2340
GONZALES MARIA A	217 NAGLE ST	HOUSTON	TX	77003-2339
ZAMORA LEANDRO JR & ALICE	110 NAGLE ST	HOUSTON	TX	77003-2338
HARRISON JANE F	118 NAGLE ST	HOUSTON	TX	77003-2338
QUIROZ LISA D	5912 LUBBOCK AVE	FORT WORTH	TX	76133-3315
CARDENAS VIRGINIA Z	5327 LEELAND ST	HOUSTON	TX	77023-2023
SALDANA RIGOBERTO ET AL	117 NAGLE ST	HOUSTON	TX	77003-2337
TREVINO JOSE & VIRGINIA V	116 DELANO ST	HOUSTON	TX	77003-2318
BALTAZAR HABACUC C	118 DELANO ST	HOUSTON	TX	77003-2318
JONG WANN LUNG & SU	4624 OAKDALE ST	BELLAIRE	TX	77401-2502
TTTTDANIEL2 LLC	11601 SHADOW CREEK PKWY STE 111 # 178	PEARLAND	TX	77584-7284
NELSON MARK	204 DELANO ST	HOUSTON	TX	77003-2319
GOMEZ OLGA M	6120 BROOKSIDE RD	PEARLAND	TX	77581-2042
RINCON JOSE & ROSALINDA	210 DELANO ST	HOUSTON	TX	77003-2319
CURRENT OWNER	310 N HAGERMAN ST	HOUSTON	TX	77011-2026
HOUSTON ISD	4400 W 18TH ST	HOUSTON	TX	77092-8501
ZUNIGA ANGEL GUERRERO	2702 GARROW ST	HOUSTON	TX	77003-2322
EAST END WAREHOUSES LLC	2955 GULF FWY	HOUSTON	TX	77003-5333
CARDENAS REGINA BERNAL	108 DELANO ST	HOUSTON	TX	77003-2318
CRUZ ISRAEL JR	20310 COUNTRY LAKE DR	MAGNOLIA	TX	77355-5502
ZAMORA MARIA	113 NAGLE ST	HOUSTON	TX	77003-2337
MARTINEZ BENITO	2704 GARROW ST	HOUSTON	TX	77003-2322
DELEON AMPARO	218 DELANO ST	HOUSTON	TX	77003-2319
CITYBEST INVESTMENTS	5090 RICHMOND AVE PMB 473	HOUSTON	TX	77056-7402
INTERGRAL PROPERTY GROUP LLC	2804 GARROW ST	HOUSTON	TX	77003-2324
JUAREZ ROBERT JR & JEANETT	2636 MESA VERDE DR	LEAGUE CITY	TX	77573-7044
CURRENT OWNER	2802 GARROW ST	HOUSTON	TX	77003
SOSA RICHARD JR & SANDRA C	2806 GARROW ST	HOUSTON	TX	77003-2324
MARRUFO ISIDRO & ALICIA	2904 GARROW ST	HOUSTON	TX	77003-2325
BARRON JOSE L	2906 GARROW ST	HOUSTON	TX	77003-2325
ZAMORATEGUI ANSELMO & EDITH	2908 GARROW ST	HOUSTON	TX	77003-2325
IZAGUIRRE RUTH	307 PAIGE ST	HOUSTON	TX	77003-2344
DAVILA ARTURO A & BERTHA	2903 PRESTON ST	HOUSTON	TX	77003-2346
PANTOJA JOSE L	2905 PRESTON ST	HOUSTON	TX	77003-2346
VASQUEZ PRISCILLA A	3002 GARROW ST	HOUSTON	TX	77003-2326

Appendix T
Real Property Owner Mailout List
Roberts Industrial Center
3301, 3303, 3215 3217 Sherman St, 3210 Commerce St, Houston, TX 77003
VCP No. 3269

Current Owner	Address	City	State	Zip
ORTA SAMUEL R	3004 GARROW ST	HOUSTON	TX	77003-2326
PENSO ELENA	PO BOX 667015	HOUSTON	TX	77266-7015
CURRENT OWNER	409 ENNIS ST	HOUSTON	TX	77003-
LUGO JULIO & ELIZABETH M	307 MIDDLETON ST	HOUSTON	TX	77003-2335
PINCH KIRSTEN E	424 BLUE STAR CT	BURLESON	TX	76028-2735
PINCH RACHEL DOVE	6031 HWY 6 N STE 165 176	HOUSTON	TX	77084-2585
PENA ERNEST	3012 GARROW ST	HOUSTON	TX	77003-2364
DAVILA MOISES &	4730 PEASE ST	HOUSTON	TX	77023-3116
MARTINEZ JUAN ANTONIO &	3016 GARROW ST	HOUSTON	TX	77003-2364
CANTU ROBERTO C & MARIA B	3018 GARROW ST	HOUSTON	TX	77003-2364
TORRES SYLVIA	6109 CLOVER RIDGE	HOUSTON	TX	77087-2021
FLORES EDWARD M	304 PALMER ST	HOUSTON	TX	77003-2306
LEE LEWIS LEA HOLDINGS INC	801 PINEY RIDGE DR	FRIENDSWOOD	TX	77546-3563
TORRES RICARDO ALEJANDRO	963 WAVECREST LN	HOUSTON	TX	77062-4321
TORRES PABLO ANTONIO	2904 PRESTON ST	HOUSTON	TX	77003-2347
VALLE JUAN M & SUSANA	3018 PRESTON ST	HOUSTON	TX	77003-2360
GOMEZ OLGA MARIA	6120 BROOKSIDE RD	PEARLAND	TX	77581-2042
ADMIRABLE SUCCESS LLC	34407 GREEN LANTERN ST	DANA POINT	CA	92629-2725
REAL SUCCESS LLC	34407 GREEN LANTERN ST	DANA POINT	CA	92629-2725
RODRIGUEZ NORMA	148 N MILBY ST APT A	HOUSTON	TX	77003-1981
TURNBULL ZAINAB	131 N KENDALL ST	HOUSTON	TX	77003-
HALASTARAS EVANGELOS	4001 NAVIGATION BLVD	HOUSTON	TX	77003-1938
RODRIGUEZ PEDRO H ET UX	115 N KENDALL ST	HOUSTON	TX	77003-1924
SANANIKONE PHASOUK	111 N KENDALL ST	HOUSTON	TX	77003-1924
BRAVO ASSET MANAGEMENT LLC	7729 AVENUE F	HOUSTON	TX	77012-1241
HARI JORDAN K	129 N KENDALL ST	HOUSTON	TX	77003-1924
HALASTARAS EVANGELOS	402 STATE ST	SOUTH HOUSTON	TX	77587-3008
AGHAROKH LADAN & AFSANEH	15411 AUTUMN SKY LN	HOUSTON	TX	77095-2766
MANN SUKHDEEP	309 WESTCREEK BLVD	CHESTERMERE	ALBERTA, CA	T1X 0A6
FIRST NATIONAL BANK	2305 MANGUM RD	HOUSTON	TX	77092-8117
RIVERA GUADALUPE A	10022 NEY ST	HOUSTON	TX	77034-1949
CALVILLO MARIO SR	3620 CADENA DR	PASADENA	TX	77504-2204
PANTOJA ROGELIO & CARMELA DE JESUS	4007 LOVEJOY ST	HOUSTON	TX	77003-1928
PANTOJA JOSE & RUTILA	4007 LOVEJOY ST	HOUSTON	TX	77003-1928
PANTOJA ROGELIO & CARMELA DE JESUS	4003 LOVEJOY ST	HOUSTON	TX	77003-1928
PANTOJA SALVADOR	3919 LOVEJOY ST	HOUSTON	TX	77003-1926

Appendix T
Real Property Owner Mailout List
Roberts Industrial Center
3301, 3303, 3215 3217 Sherman St, 3210 Commerce St, Houston, TX 77003
VCP No. 3269

Current Owner	Address	City	State	Zip
WANDER INTERESTS LLC	PO BOX 88207	HOUSTON	TX	77288-0207
CONWELL WILLIAM	846 LATHROP ST	HOUSTON	TX	77020-6830
CCT USA LP	24 GREENWAY PLZ STE 808	HOUSTON	TX	77046-2407
TWENTY FIVE LLC	PO BOX 271502	HOUSTON	TX	77277-1502
LEAD PRODUCTS CO INC	PO BOX 1341	HOUSTON	TX	77251-1341
CHURCH OUR LADY	2405 NAVIGATION BLVD	HOUSTON	TX	77003-1510
LABOWITZ SARAH B R	205 N SAINT CHARLES ST	HOUSTON	TX	77003-1538
PADUA EADO LLC	3826 WESTERMAN ST	HOUSTON	TX	77005-1138
DANIEL & EDITH RIPLEY LLC C/O BAKER RIPLEY	4450 HARRISBURG BLVD STE 200	HOUSTON	TX	77011-4014
SALMERON GERALDINE	4101 ROSENEATH DR	HOUSTON	TX	77021-1547
CURRENT OWNER	2406 CANAL ST	HOUSTON	TX	77003-1521
CANTU ESTHER GARCIA	419 HENRY ST	HOUSTON	TX	77009-8012
NANCY E SULLIVAN REVOCABLE TRUST	6414 HASKELL ST	HOUSTON	TX	77007-2009
LEAL JOSE LUIS	6809 SHARPCREST ST	HOUSTON	TX	77074-6215
LEAL JOSE L	38 COLBY ST	HOUSTON	TX	77003-1529
MARQUEZ MARGARITA	35 N SAINT CHARLES ST	HOUSTON	TX	77003-1560
PAISLEY-MCAVOY LLC	9114 MCAVOY DR	HOUSTON	TX	77074-7325
SOTO PALEMEN & CECILIA	14507 FLEETWELL DR	HOUSTON	TX	77045-6409
RODRIGUEZ JANIE	39 N SAINT CHARLES ST	HOUSTON	TX	77003-1560
SVR INTERESTS COMMERCE LLC	2100 W LOOP SOUTH STE 1100	HOUSTON	TX	77027-3534
2339 COMMERCE LLC	2118 LAMAR ST STE 105	HOUSTON	TX	77003-3521
5401 LAWNSDALE LLC ET AL	101 CRAWFORD ST STE 100	HOUSTON	TX	77002-2198
MARTINEZ PAMELA SILVAS	3005 SHERMAN ST	HOUSTON	TX	77003-2312
SERENO MAGDALENA	3009 SHERMAN ST	HOUSTON	TX	77003-2312
EVELT MATTHEW	3007 SHERMAN ST	HOUSTON	TX	77003-2312
MONTEJO ROGER & DIANA	3105 SHERMAN ST	HOUSTON	TX	77003-2314
MEZA FRANCISCO SR ESTATE	2907 SHERMAN ST	HOUSTON	TX	77003-2310
ALEXIOU JUANITA A	2909 SHERMAN ST	HOUSTON	TX	77003-2310
HERNANDEZ OSCAR A	2919 SHERMAN ST	HOUSTON	TX	77003-2310
VEGA MARIA	3011 SHERMAN ST	HOUSTON	TX	77003-2312
CARRIZAL JOHN JR	4110 CICADA LN	HOUSTON	TX	77039-3410
LONGORIA MARIO	3103 SHERMAN ST	HOUSTON	TX	77003-2314
PALACIOS DONALD RAY	201 PALMER ST	HOUSTON	TX	77003-2303
GUTIERREZ DOLORES C	205 PALMER ST	HOUSTON	TX	77003-2303
DOMINGUEZ ANDREW ESTATE OF GLORIA DOMINGUEZ RODRIGUEZ	207 PALMER ST	HOUSTON	TX	77003-2303
MORALES CHRISTINA	209 PALMER ST	HOUSTON	TX	77003-2303

Appendix T
Real Property Owner Mailout List
Roberts Industrial Center
3301, 3303, 3215 3217 Sherman St, 3210 Commerce St, Houston, TX 77003
VCP No. 3269

Current Owner	Address	City	State	Zip
SINGLETON SCOTT	3103 GARROW ST	HOUSTON	TX	77003-2308
HAMILTON GREGORY B	3105 GARROW ST	HOUSTON	TX	77003-2308
TAQUI NAHZISH	401 PALMER ST	HOUSTON	TX	77003-2307
ARMSTRONG MADELYN	3104 GARROW ST	HOUSTON	TX	77003-2327
HERNANDEZ ALFRED	2901 SHERMAN ST	HOUSTON	TX	77003-2310
DEHGAN NIMA & MICHELLE W	1110 PENNY WORTH DR	SUGAR LAND	TX	77479-3493
SOUTHERN PACIFIC RAILROAD COMPANY UNION PACIFIC RAILROAD CO	1400 DOUGLAS ST STOP 1640	OMAHA	NE	68179-1001
BLACKSEED GROUP LLC	3312 FRANCIS ST	HOUSTON	TX	77004-3510
PRESAS MERCEDES	4106 ENGELKE ST	HOUSTON	TX	77003-1427
PONCE SONIA	3037 WALNUT SPRING	KATY	TX	77449-6226
GONZALES CESAR	3037 WALNUT SPRINGS	KATY	TX	77449-6226
HINOJOSA BALDEMAR	4103 BASIL ST	HOUSTON	TX	77003-1410
WHITE CANCAS INC	133 SAGE RD	HOUSTON	TX	77056-1417
VILLARREAL AMELIA	250 WOOD LOOP ST	HOUSTON	TX	77015-2048
1951 INTERESTS LP	PO BOX 130646	HOUSTON	TX	77219-0646
TRAN THUY	1233 COLEMAN BOYLAN DR	LEAGUE CITY	TX	77573-5211
ONE REGENCY REAL ESTATE LLC	6810 RAYNOR WAY	SUGAR LAND	TX	77479-6654
SL PROJECT TEXAS LP	100 CRESCENT CT STE 850	DALLAS	TX	75201-6904
IOYJ LLC	37 SCOTSMOOR CT	SUGAR LAND	TX	77479-2519
NAVIGATION REALTY CO LTD	1327 46TH ST STE H	BROOKLYN	NY	11219-2185
FMC REALTY LLC	228 N PALMER ST	HOUSTON	TX	77003-1630
DAWSON JAMES S	1021 HARVARD ST	HOUSTON	TX	77008-6936
CANAL MEDICAL CENTER LLC	3311 CANAL ST	HOUSTON	TX	77003-1847
RAMIREZ ELIZABETH	7715 WESTWIND LN	HOUSTON	TX	77071-1422
CURRENT OWNER	225 NOLAN ST	HOUSTON	TX	77003
NAVIGATION 3302 PARTNERS LLC	2322 BISSONNET ST STE 2	HOUSTON	TX	77005-1512
MARTINEZ ADRIAN	228 N PALMER ST	HOUSTON	TX	77003-1630
RAMOS ALEXANDER SANCHEZ	3118 ENGELKE ST	HOUSTON	TX	77003-1214
MOHAMMED ZAFAR & SHAHNAZ	714 OYSTER CREEK DR	SUGAR LAND	TX	77478-3820
VILLAGE 1 LLC	448 W 19TH ST UNIT 648	HOUSTON	TX	77008-3914
BARBERENA FRANCISCO A	2812 BERING ST	HOUSTON	TX	77003-1204
CURRENT OWNER	805 CORDELL ST	HOUSTON	TX	77009-3867
TORRES GROUP INVESTMENTS LLC	6603 MCGWEN ST	HOUSTON	TX	77087-
6804 PROPERTIES LLC	6804 LA PASEO ST	HOUSTON	TX	77087-5113
WAITE STEPHANIE	2803 ENGELKE ST	HOUSTON	TX	77003-1207
FCH EAST END LLC	1000 LOUISIANA ST STE 7000	HOUSTON	TX	77002-5049

Appendix T
Real Property Owner Mailout List
Roberts Industrial Center
3301, 3303, 3215 3217 Sherman St, 3210 Commerce St, Houston, TX 77003
VCP No. 3269

Current Owner	Address	City	State	Zip
ANTONIO PADUA TRUSTEE	5599 SAN FELIPE ST STE 911	HOUSTON	TX	77056-2749
LOPEZ NATIVIDAD	2815 ENGELKE ST	HOUSTON	TX	77003-1207
PEREZ ROGELIO M	2314 LIBBEY DR	HOUSTON	TX	77018-3026
TMJ 3001 ENGELKE LLC	1702 TAYLOR ST STE 300	HOUSTON	TX	77007-3992
CURRENT OWNER	5008 PARK DR	HOUSTON	TX	77023-1414
DIAZ PAULINE	233 N PALMER ST	HOUSTON	TX	77003-1614
DIOCESE GALVESTON HOUSTON	1700 SAN JACINTO ST	HOUSTON	TX	77002-8216
2POC & 1T LLC	3010 ENGELKE ST	HOUSTON	TX	77003-1212
BELTLINE BELTWAY INVESTMENTS LTD	2410 POLK ST STE 200	HOUSTON	TX	77003-4341
EZEUDU CHINONSO	13818 ROSEMERE LN	HOUSTON	TX	77047-1200
SOTO JOSE ESTATE OF	3814 WILMER ST	HOUSTON	TX	77003-2658
EXC HOLDINGS LLC	1302 WAUGH DR STE 239	HOUSTON	TX	77019-3908
CURRENT OWNER	2284 JEAN ST	HOUSTON	TX	77023-5009
SARAVIA ELBER ALEXIS	3817 WILMER ST	HOUSTON	TX	77003-2657
SARAVIA ELBER A	3804 GARROW ST	HOUSTON	TX	77003-2607
INGERSOLL CAROLYN J	3823 WILMER ST	HOUSTON	TX	77003-2657
DE LA GARZA FRANCES	3827 WILMER ST	HOUSTON	TX	77003-2657
PENTECOSTAL HOLINESS CHURCH OF EFESO	306 DRENNAN ST	HOUSTON	TX	77003-2605
PENTECOSTAL HOLINESS CHURCH OF EFESO	PO BOX 231552	HOUSTON	TX	77223-1552
NGUYEN CHINH K	7010 LEADERS CROSSING DR	HOUSTON	TX	77072-2273
GARCIA MARIA A	3824 GARROW ST	HOUSTON	TX	77003-2607
CHURCH PENTECOSTAL HO LINES	PO BOX 1561	HOUSTON	TX	77251-1561
LE VUONG & TRAN THU	1233 COLEMAN BOYLAN DR	LEAGUE CITY	TX	77573-5211
RUIZ ANAYELI	4006 BERING ST	HOUSTON	TX	77003-1921
GARCIA JUANA M	4002 BERING ST	HOUSTON	TX	77003-1921
DELGADO YAHAIRA H	3912 BERING ST	HOUSTON	TX	77003-1919
FLORES SIMON JR % ESTATE OF ASENCION FLORES	3908 BERING ST	HOUSTON	TX	77003-1919
GARZA DIAMANTINA	202 N DRENNAN ST	HOUSTON	TX	77003-1421
HERNANDEZ ADELA	11631 TIERRA RIDGE CT	HOUSTON	TX	77034-3773
STORRS EDITH	207 N ESTELLE ST	HOUSTON	TX	77003-1434
DELAPORTILLA ALBERTO J	214 N DRENNAN ST	HOUSTON	TX	77003-1421
BOMER JOHN B	214 N ESTELLE ST	HOUSTON	TX	77003-1435
GOMEZ JESUS U & MIRIAM G	210 N ESTELLE ST	HOUSTON	TX	77003-1435
DOMINGUEZ MIGUEL & MARIA D	202 N SIDNEY ST	HOUSTON	TX	77003-1456
SILVA KARLA M	4100 LOVEJOY ST	HOUSTON	TX	77003-1400
MAGANA EUGINA LAURRA	1901 W 14TH 1/2 ST UNIT D	HOUSTON	TX	77008-3560

Appendix T
Real Property Owner Mailout List
Roberts Industrial Center
3301, 3303, 3215 3217 Sherman St, 3210 Commerce St, Houston, TX 77003
VCP No. 3269

Current Owner	Address	City	State	Zip
GOOLSBY CYNTHIA J	122 N DRENNAN ST	HOUSTON	TX	77003-1419
LONGORIA WALLACE R	6023 W 34TH ST	HOUSTON	TX	77092-6405
MOLINA JULIO	403 SIDNEY ST	HOUSTON	TX	77003-2772
DELEON ERVEY JR & RAMONA	121 N ESTELLE ST	HOUSTON	TX	77003-1432
CABRERA JORDAN	119 N ESTELLE ST	HOUSTON	TX	77003-1432
RODRIGUEZ GLORIA A	14151 MAGNOLIA SPRINGS DR	HOUSTON	TX	77066-5517
PITONIAK NATHANIEL	5739 GENOA SPRINGS LN	SUGAR LAND	TX	77479-4917
RAMIREZ VALENTIN & REYNA	4827 GRIGGS RD	HOUSTON	TX	77021-2846
LOPEZ JOSE D & MARIA S	17311 LORING LN	SPRING	TX	77388-5742
IZAGUIRRE RHODA E	126 N ESTELLE ST	HOUSTON	TX	77003-1433
CORTINA JOEL D	4207 CANAL ST	HOUSTON	TX	77003-1907
RAMIREZ LEOPOLDO	120 N ESTELLE ST	HOUSTON	TX	77003-1433
LOPEZ ANGELICA	116 N ESTELLE ST	HOUSTON	TX	77003-1433
SILVA VIRGINIA D ET AL	5706 JIM ST	HOUSTON	TX	77092-6226
GUEVARA ISAAC COSS & PABLA	123 N SIDNEY ST	HOUSTON	TX	77003-1453
LAGUNAS NANCY	119 N SIDNEY	HOUSTON	TX	77003-1453
CLARK DWIGHT	136 N ESTELLE ST	HOUSTON	TX	77003-1431
MOORE RICHARD	127 N SIDNEY ST	HOUSTON	TX	77003-1453
PERRY MICHAEL L JR	4301 CANAL ST	HOUSTON	TX	77003-1964
TABARES MARIA M	310 HUTCHESON ST	HOUSTON	TX	77003-2514
DYESS JOHN WILLIAM	19 ESTELLE ST	HOUSTON	TX	77003-1959
CURRENT OWNER	4713 REDSTART ST	HOUSTON	TX	77035-4907
BRINKLEY ESTELLE	406 HUTCHESON ST	HOUSTON	TX	77003-2516
JIMINEZ MARIA DELALUZ	215 HUTCHESON ST	HOUSTON	TX	77003-2511
AGUILAR CONSTANTINO	217 HUTCHESON ST	HOUSTON	TX	77003-2511
COOPER LAUREN J	219 HUTCHESON ST	HOUSTON	TX	77003-2511
LOPEZ PHILLIP R	303 HUTCHESON ST	HOUSTON	TX	77003-2513
TAMEZ PABLO JR	307 HUTCHESON ST	HOUSTON	TX	77003-2513
FOWLER MAR C & WEND	1211 CYPRESS LN	KINGWOOD	TX	77339-3407
AGUILAR ARTURO M	318 EVERTON ST	HOUSTON	TX	77003-2506
ARROYOS CLAUDIA I	314 EVERTON ST	HOUSTON	TX	77003-2506
MORALES RICHARD G	310 EVERTON ST	HOUSTON	TX	77003-2506
CEBALLOS LORENZO C	308 EVERTON ST	HOUSTON	TX	77003-2506
COMMISSION INVESTMENT GROUP LLC	1334 BRITTMOORE RD STE 2311	HOUSTON	TX	77043-4037
AGUILAR JULIO R	2994 CREEK BEND DR	WHARTON	TX	77488-9761
MORENO DOMIRA	214 EVERTON ST	HOUSTON	TX	77003-2504

Appendix T
Real Property Owner Mailout List
Roberts Industrial Center
3301, 3303, 3215 3217 Sherman St, 3210 Commerce St, Houston, TX 77003
VCP No. 3269

Current Owner	Address	City	State	Zip
MARTINEZ SYLVIA	210 EVERTON ST	HOUSTON	TX	77003-2504
MARTINEZ VICTOR	208 EVERTON ST	HOUSTON	TX	77003-2504
BUCK FOWLER LLC	2119 LAUREL HILL DR	KINGWOOD	TX	77339-3162
PEREZ LETICIA	116 EVERTON ST	HOUSTON	TX	77003-2544
GARCIA ESTHER A	114 EVERTON ST	HOUSTON	TX	77003-2502
RISNER KEVIN	106 EVERTON ST	HOUSTON	TX	77003-2502
VARGAS JUAN & ROSA MARIA	119 EVERTON ST	HOUSTON	TX	77003-2501
MARTINEZ JOSE C ET UX	208 EVERTON ST	HOUSTON	TX	77003-2504
CASTRO JOSE G & LAURA L	209 EVERTON ST APT 4	HOUSTON	TX	77003-2542
PULIDO HECTOR	301 EVERTON ST	HOUSTON	TX	77003-2555
GUPTA RAJNEESH	17515 STAMFORD OAKS DR	TOMBALL	TX	77377-1459
CASAS DARLENE M	PO BOX 2975	FREEMONT	TX	77542-2975
PORRAS CARLOS & GUADALUPE	317 EVERTON ST	HOUSTON	TX	77003-2505
MOSS KATHRYN E	321 EVERTON ST	HOUSTON	TX	77003-2505
ANGO CORPORATION	322 MILBY ST	HOUSTON	TX	77003-2625
ANGO CORPORATION	13643 LA CONCHA LN	HOUSTON	TX	77083-3438
NGO RICK	13643 LA CONCHA LN	HOUSTON	TX	77083-3438
REYES ROSENDA	222 MILBY ST	HOUSTON	TX	77003-2623
DIADEM PROPERTIES LLC	20212 CHAMPION FOREST DR STE 700 #309	SPRING	TX	77379-8783
SALAZAR ARTURO & ANA L	7453 COUNTY ROAD 98	ALVIN	TX	77511-6615
GARZA AMINTA F	202 MILBY ST	HOUSTON	TX	77003-2623
SALINAS JUANA M	419 N LIVE OAK ST	HOUSTON	TX	77003-1121
GUZMAN MARK A	13502 COUNTRY CIRCLE	TOMBALL	TX	77375-3058
ABRO AFTAB AHMED	64 NIX ST	HOUSTON	TX	77003-1138
DOUGLAS NANCY M ESTATE OF C/O ELNORA GILES	1610 WILBURFORCE ST	HOUSTON	TX	77091-2080
NAVARRO LETICIA H	16543 LARCHWOOD DR	HUMBLE	TX	77396-3116
PEREZ RACHEL	65 NIX ST	HOUSTON	TX	77003-1137
JACKSON JOE	63 NIX ST	HOUSTON	TX	77003-1137
GONZALES SALLY J ET AL	2614 TANNEHILL DR	HOUSTON	TX	77008-3055
424 N EVERTON LLC	1707 1/2 POST OAK BLVD STE 268	HOUSTON	TX	77056-
RODRIGUEZ FELICITAS L	315 SAINT CHARLES ST	HOUSTON	TX	77003-2352
MARTINEZ GUADALUPE & IRENE	309 SAINT CHARLES ST	HOUSTON	TX	77003-2352
MWANGI AMOS K	2502 GARROW ST	HOUSTON	TX	77003-2321
NHH-CANAL STREET	APARTMENTS INC	HOUSTON	TX	77002-3113
419 HOPE PARTNERS LLC	PO BOX 1849	HOUSTON	TX	77251-1849
MARIAGO HOLDINGS LLC	3262 WESTHEIMER ROAD UNIT 836	HOUSTON	TX	77098-1002

Appendix T
Real Property Owner Mailout List
Roberts Industrial Center
3301, 3303, 3215 3217 Sherman St, 3210 Commerce St, Houston, TX 77003
VCP No. 3269

Current Owner	Address	City	State	Zip
RHODES RUSS & KAREN	PO BOX 791	SEABROOK	TX	77586-0791
POWELL KYLE A	3008 HAWKINS ST	HOUSTON	TX	77003-2764
ARIZAGA ERIC & KAREN	3010 HAWKINS ST	HOUSTON	TX	77003-2764
CLARK ANDREW & VANESSA	823 AURORA ST	HOUSTON	TX	77009-1053
STRAUS MARIA P	3506 GARROW ST	HOUSTON	TX	77003-2552
NS RETAIL HOLDINGS LLC	5910 N CENTRAL EXPRESSWAY STE 1600	DALLAS	TX	75206-5173
SCARLET & FRIENDS IV LP	5334 CHEROKEE ST	HOUSTON	TX	77005-1702
JORDAN SETH	2422 NAVIGATION BLVD UNIT A	HOUSTON	TX	77003-1569
BEAVERS CRYSTAL	2422 NAVIGATION BLVD UNIT B	HOUSTON	TX	77003-1569
THURMOND DANE	2422 NAVIGATION BLVD UNIT C	HOUSTON	TX	77003-1569
HESSLER CHRISTOPHER T	2422 NAVIGATION BLVD UNIT D	HOUSTON	TX	77003-1569
BALBOA ISLAND SERVICES LLC	9011 KENNET VALLEY ROAD	SPRING	TX	77379
BEKER JOSHUA	4511 BLACKSMITH CV	SPICEWOOD	TX	78669-6594
MENDOZA URIEL	2422 NAVIGATION BLVD UNIT G	HOUSTON	TX	77003-1569
RINCONES CARLOS A	2424 NAVIGATION BLVD UNIT A	HOUSTON	TX	77003-1572
LITTLE JAMES DAVID III	2424 NAVIGATION BLVD UNIT B	HOUSTON	TX	77003-1572
SOLER ALEXANDER	2424 NAVIGATION BLVD UNIT C	HOUSTON	TX	77003-1572
FAGAN PATRICK	2424 NAVIGATION BLVD UNIT D	HOUSTON	TX	77003-1572
CURRENT OWNER	6464 WILSHIRE RIDGE	HOUSTON	TX	77040-
MATEO CAROL ANN	2424 NAVIGATION BLVD UNIT F	HOUSTON	TX	77003-1572
LISTER PAUL G III	2424 NAVIGATION BLVD UNIT G	HOUSTON	TX	77003-1572
HIGAR HOLDINGS LLC	1120 DENNIS ST	HOUSTON	TX	77004-1102
CORNERSTONE NAVIGATION PROPERTIES LLC	6810 RAYNOR WAY	SUGAR LAND	TX	77479-6654
JACK IN THE BOX EASTERN DIVISION LP	9330 BALBOA AVE	SAN DIEGO	CA	92123-1516
AHMED SHAUN	PO BOX 60745	HOUSTON	TX	77205-0745
KENNEDY SAMANTHA PAIGE	931 MCKINNEY PARK LN	HOUSTON	TX	77003-3642
HINTON LATEISHA C	929 MCKINNEY PARK LN	HOUSTON	TX	77003-3642
INGRAM DELSHALONDA	927 MCKINNEY PARK LN	HOUSTON	TX	77003-3642
ONORUVWE OGHENERO	13099 WESTHEIMER RD APT 309	HOUSTON	TX	77077-5570
VILLARREAL KRISTIAN	921 MCKINNEY PARK LN	HOUSTON	TX	77003-3642
EPHRAIM TSEGA	919 MCKINNEY PARK LN	HOUSTON	TX	77003-3642
SANCHEZ ROBERTO	917 MCKINNEY PARK LN	HOUSTON	TX	77003-3642
JAWAID MARIAM	915 MCKINNEY PARK LN	HOUSTON	TX	77003-3642
KIBBE LIBBY M & JUSTIN T	913 MCKINNEY PARK LN	HOUSTON	TX	77003-3642
NGEZELONYE CHIKE	4422 YOAKUM BLVD	HOUSTON	TX	77006-5820
BESIREVIC MAJA	909 MCKINNEY PARK LN	HOUSTON	TX	77003-3642

Appendix T
Real Property Owner Mailout List
Roberts Industrial Center
3301, 3303, 3215 3217 Sherman St, 3210 Commerce St, Houston, TX 77003
VCP No. 3269

Current Owner	Address	City	State	Zip
JAN KENNY TZUKUNG & HWAN FA	6410 OAKBURL CT	SUGAR LAND	TX	77479-5046
KING JEFFREY B	905 MCKINNEY PARK LN	HOUSTON	TX	77003-3642
TWO LAXMIS LLC	7106 HABERSHAM AVE	SUGAR LAND	TX	77479-5794
LEWIS DERRICK E	901 MCKINNEY PARK LN	HOUSTON	TX	77003-3642
ASWELL ANDREW	902 MCKINNEY PARK LN	HOUSTON	TX	77003-3643
STEVENSON JOHN	904 MCKINNEY PARK LN	HOUSTON	TX	77003-3643
GEORGE NISHY	906 MCKINNEY PARK LN	HOUSTON	TX	77003-3643
CASTANEDA SAMUEL & ELIZABETH	908 MCKINNEY PARK LN	HOUSTON	TX	77003-3643
DEJEAN GUERLIN P	910 MCKINNEY PARK LN	HOUSTON	TX	77003-3643
KNEELAND LAURA L	912 MCKINNEY PARK LN	HOUSTON	TX	77003-3643
CUMINGS RANDOLPH P	914 MCKINNEY PARK LN	HOUSTON	TX	77003-3643
BRADEN ELLEN	918 MCKINNEY PARK LN	HOUSTON	TX	77003-3643
CURRENT OWNER	920 MCKINNEY PARK LN	HOUSTON	TX	77003-3643
ALARCON MIRIAM PAOLA	12834 OXNARD ST APT 2	NORTH HOLLYWOOD	CA	91606-4342
HENG LINDA	924 MCKINNEY PARK LN	HOUSTON	TX	77003-3643
CONLEY CHRISTINE L	926 MCKINNEY PARK LN	HOUSTON	TX	77003-3643
DUONG HONG	18314 TIMBER STRAND DR	HOUSTON	TX	77084-5671
HERRING COLE	930 MCKINNEY PARK LN	HOUSTON	TX	77003-3643
TYDELSKI MATTHEW	934 MCKINNEY PARK LN	HOUSTON	TX	77003-3643
TYLER-DILLARD DEBORAH M	936 MCKINNEY PARK LN	HOUSTON	TX	77003-3643
MCKINNEY VILLAS LP	4141 SOUTHWEST FWY STE 602	HOUSTON	TX	77027-7398
TAMM KEVIN R	2820 RUSK ST	HOUSTON	TX	77003-3239
SMALL CARLYLE G	2818 RUSK ST	HOUSTON	TX	77003-3239
SUNDAI BONISWA & BOMANI	2816 RUSK ST	HOUSTON	TX	77003-3239
MERZ SEAN ALLEN	722 PAIGE ST	HOUSTON	TX	77003-3229
LEE PATRICK C	720 PAIGE ST	HOUSTON	TX	77003-3229
GUBBA SUBHASH	718 PAIGE ST	HOUSTON	TX	77003-3229
GIBBARD HIRAM	2419 ROUFA RD	HOUSTON	TX	77003-1544
SUNDERLAND VERONICA	3 PEBBLE BEACH CT	MANVEL	TX	77578-3358
LILLY DEPAULLA J	3380 PEACHTREE RD NE UNIT 2102	ATLANTA	GA	30326-1661
SHEA MATTHEW	116 RILEY LN	HOUSTON	TX	77003-1539
LUEVANO JORGE JR	114 RILEY LN	HOUSTON	TX	77003-1539
DEATON II PHILLIP GERALD	112 RILEY LN	HOUSTON	TX	77003-1539
SKARIA FEBIN	110 RILEY LN	HOUSTON	TX	77003-1539
DORETHY JAY M	108 RILEY LN	HOUSTON	TX	77003-1539
CURRENT OWNER	106 RILEY LN	HOUSTON	TX	77003-1539

Appendix T
Real Property Owner Mailout List
Roberts Industrial Center
3301, 3303, 3215 3217 Sherman St, 3210 Commerce St, Houston, TX 77003
VCP No. 3269

Current Owner	Address	City	State	Zip
ESCOBAR FRANCISCO	104 RILEY LN	HOUSTON	TX	77003-1539
SHEPHERD DEBORAH C	5918 PRINCE PLACE DR	ROSENBERG	TX	77471-2652
KOHLER JORDAN	63 RIO VIALE CT	SACRAMENTO	CA	95831-
GEORGE CHRISTA R	2382 COMMERCE ST	HOUSTON	TX	77003-1537
COHEN HOWARD A	2100 WEST LOOP S STE 900	HOUSTON	TX	77027-3522
WILLIAMS THOMAS T II	2378 COMMERCE ST	HOUSTON	TX	77003-1537
MG ACQUISITIONS LLC	2305 N AUSTIN AVE	PEARLAND	TX	77581-4003
SHAH NISHI M	1415 N ARTESIAN AVE # 3	CHICAGO	IL	60622-2636
GRISSOM JENNIFER N	2372 COMMERCE ST	HOUSTON	TX	77003-1537
WALTON FREDERICK K	2370 COMMERCE ST	HOUSTON	TX	77003-1537
KARIM ALAMGIR & AMINUL	2416 COMMERCE ST	HOUSTON	TX	77003-1531
WOODEN JEVON	2414 COMMERCE ST	HOUSTON	TX	77003-1531
EXCEED OK SKYLINE LLC	2412 COMMERCE ST	HOUSTON	TX	77003-1531
SCHERZER SARAH	103 RILEY LN	HOUSTON	TX	77003-1542
PIERCE PEGGY L	105 RILEY LN	HOUSTON	TX	77003-1542
JAMESON TRAVIS B	107 RILEY LN	HOUSTON	TX	77003-1542
WARNEKE CARLA	109 RILEY LN	HOUSTON	TX	77003-1542
MUSARRA JOSEPH & SARAH	111 RILEY LN	HOUSTON	TX	77003-1542
KURIAN SEAN	113 RILEY LN	HOUSTON	TX	77003-1542
DEXTER DAMON	115 RILEY LN	HOUSTON	TX	77003-1542
MCCULLEY COREY	1440 SPANISH GRANT	GALVESTON	TX	77554-
IRUNGU GEOFFREY K	119 RILEY LN	HOUSTON	TX	77003-1542
BLESSMAN SARAH E	203 RILEY LN	HOUSTON	TX	77003-1543
VILLARIN KRISTINA	205 RILEY LN	HOUSTON	TX	77003-1543
LOTT TAMMI R	207 RILEY LN	HOUSTON	TX	77003-1543
WHITE SHAUNA	209 RILEY LN	HOUSTON	TX	77003-1543
HOSKINS VALERIE L	211 RILEY LN	HOUSTON	TX	77003-1543
CURRENT OWNER	4047 DUMBARTON ST	HOUSTON	TX	77025-2313
COWAN LILY N L	215 RILEY LN	HOUSTON	TX	77003-1543
TARLETON KENNETH	217 RILEY LN	HOUSTON	TX	77003-1543
CAIN ALICIA F	219 RILEY LN	HOUSTON	TX	77003-1543
HENAGAN MICHELLE	8848 CAVELL ST	HOUSTON	TX	77055-6658
CURRENT OWNER	5535 MEMORIAL DR STE F # 711	HOUSTON	TX	77007-8023
DAVIS TIA VICTORIA & IVORY MARCELLOU	2420 ROUFA RD	HOUSTON	TX	77003-1546
BURNS PATRICK	500 CRAWFORD ST APT 322	HOUSTON	TX	77002-2188
PATTON KEVIN & MARGARET C	2424 ROUFA RD	HOUSTON	TX	77003-1546

Appendix T
Real Property Owner Mailout List
Roberts Industrial Center
3301, 3303, 3215 3217 Sherman St, 3210 Commerce St, Houston, TX 77003
VCP No. 3269

Current Owner	Address	City	State	Zip
CALHOUN CEDRIC B	206 RILEY LN	HOUSTON	TX	77003-1555
WHEAT DAVE	2351 SPERBER LN	HOUSTON	TX	77003-1554
RUIZ IVAN	2349 SPERBER LN	HOUSTON	TX	77003-1554
DOAN TIMOTHY	2347 SPERBER LN	HOUSTON	TX	77003-1554
MORELLI GENO D	2345 SPERBER LN	HOUSTON	TX	77003
WATERHILL COMPANIES LTD	5535 MEMORIAL DR STE F # 711	HOUSTON	TX	77007-8023
CANEZ JEREMY	2350 SPERBER LN	HOUSTON	TX	77003-1553
SILVA MICHAEL	3920 ENNIS ST	HOUSTON	TX	77004-4520
NGUYEN TUNG N	2354 SPERBER LN	HOUSTON	TX	77003-1553
MAYHEW LARRY J & LEE	2356 SPERBER LN	HOUSTON	TX	77003-1553
MALDONADO JAIME	2358 SPERBER LN	HOUSTON	TX	77003-1553
SANCHEZ ADELINA	2360 SPERBER LN	HOUSTON	TX	77003-1553
FONTENOTE RAYMOND TROY	2362 SPERBER LN	HOUSTON	TX	77003-1553
WILLIAMS JUAN E	2364 SPERBER LN	HOUSTON	TX	77003-1553
TIPNIS CURREN S	4512 MONTROSE BLVD	HOUSTON	TX	77006
FAN JIETING	5502 PAGERWOOD LN	HOUSTON	TX	77056-7231
BROWN BRAD	807 DELANO ST	HOUSTON	TX	77003-3214
COYNE RYAN	815 DELANO ST	HOUSTON	TX	77003-3214
CARROLL RYAN C	813 DELANO ST	HOUSTON	TX	77003-3214
MURILLO ANN	11269 RIVERVIEW WAY	HOUSTON	TX	77042-7305
QUACH STEVE T	812 PAIGE ST	HOUSTON	TX	77003-3231
ROGERS ZACHARY MARK	810 PAIGE ST	HOUSTON	TX	77003-3231
BAHAM NICK	808 PAIGE ST	HOUSTON	TX	77003-3231
WENSRICH JEFFREY	20707 MAPLE VILLAGE DR	CYPRESS	TX	77433-5547
DAY LINDA ANNE	15 FLAMINGO LANDING DR	MISSOURI CITY	TX	77459-4627
DISTEFANO MARC & KATTYA	806 PAIGE ST	HOUSTON	TX	77003-3231
NAVPARK LLC	602 SAWYER ST STE 110	HOUSTON	TX	77007-7510
RUIZ RYAN J & JACQUELINE A	3058 COMMERCE ST	HOUSTON	TX	77003-1636
TAN FRANCIS E	3056 COMMERCE ST	HOUSTON	TX	77003-1636
CAMPOS JOANNA E	3054 COMMERCE ST	HOUSTON	TX	77003-1636
YOUNGBERG MICHAEL JOHN	3052 COMMERCE ST	HOUSTON	TX	77003-1636
MISTHOS NOLA R	3050 COMMERCE ST	HOUSTON	TX	77003-1636
SMITH AMELIA R & ALFRED M	3048 COMMERCE ST	HOUSTON	TX	77003-1636
ASH CHRISTOPHER P JR	3046 COMMERCE ST	HOUSTON	TX	77003-1636
REESE ANTOINE & SONALI SEN	3044 COMMERCE ST	HOUSTON	TX	77003-1636
REHBEIN BRYAN	3042 COMMERCE ST	HOUSTON	TX	77003-1636

Appendix T
Real Property Owner Mailout List
Roberts Industrial Center
3301, 3303, 3215 3217 Sherman St, 3210 Commerce St, Houston, TX 77003
VCP No. 3269

Current Owner	Address	City	State	Zip
OWO YVETTE	43 RAINEY ST 0803	AUSTIN	TX	78701-4433
NINETTO AMY	3038 COMMERCE ST	HOUSTON	TX	77003-1636
DEL ROSSI JAMES	3036 COMMERCE ST	HOUSTON	TX	77003-1636
AMAGWULA OLUCHUKWU	3034 COMMERCE ST	HOUSTON	TX	77003-1636
TAYLOR DAVID C	3032 COMMERCE ST	HOUSTON	TX	77003-1636
GOMEZ NEREIDA B & HORACIO	3030 COMMERCE ST	HOUSTON	TX	77003-1636
CHERNY JOSEPH & EUGENE	3028 COMMERCE ST	HOUSTON	TX	77003-1636
HITCHCOCK JESSICA	3026 COMMERCE ST	HOUSTON	TX	77003-1636
WOLPERT KARL & JULIE	3024 COMMERCE ST	HOUSTON	TX	77003-1636
MORGAN JEREMY	3022 COMMERCE ST	HOUSTON	TX	77003-1636
CANEZ JOSHUA	3020 COMMERCE ST	HOUSTON	TX	77003-1636
SCHMECK ANTHONY G III	3018 COMMERCE ST	HOUSTON	TX	77003-1636
WARZECHA CLAY CAMERON	3016 COMMERCE ST	HOUSTON	TX	77003-1636
KARMOUTY-QUINTANA HARRY	3014 COMMERCE ST	HOUSTON	TX	77003-1636
BANKS CHEMECKIA L	3012 COMMERCE ST	HOUSTON	TX	77003-1636
STEWART JASON A	3010 COMMERCE ST	HOUSTON	TX	77003-1636
PETERSON MAGGIE	3008 COMMERCE ST	HOUSTON	TX	77003-1636
SAULS CASSANDRA L	3006 COMMERCE ST	HOUSTON	TX	77003-1636
BESOVIC HELENA	3004 COMMERCE ST	HOUSTON	TX	77003-1636
GARMAN KARA	3002 COMMERCE ST	HOUSTON	TX	77003-1636
STILE DREW	2978 COMMERCE ST	HOUSTON	TX	77003-1634
JONSON JACQUELINE E	727 NAGLE ST	HOUSTON	TX	77003-2357
SPENCER JEFFREY ANDREW & STACEY PEREZ	2974 COMMERCE ST	HOUSTON	TX	77003-1634
FITZPATRICK THOMAS	2972 COMMERCE ST	HOUSTON	TX	77003-1634
WEXLER MICHAEL A	2970 COMMERCE ST	HOUSTON	TX	77003-1634
HU XIAOMAN	2968 COMMERCE ST	HOUSTON	TX	77003-1634
MANESIA NIHAAL	2966 COMMERCE ST	HOUSTON	TX	77003-1634
STEWART CHAD	2964 COMMERCE ST	HOUSTON	TX	77003-1634
SHEPARD BRADLEY A	3201 MINERAL CREEK CT	LEAGUE CITY	TX	77573-7091
CURRENT OWNER	2960 COMMERCE ST	HOUSTON	TX	77003-1634
AGEE HEATHER D	2958 COMMERCE ST	HOUSTON	TX	77003-1634
HLUCHANEK BLAKE	2956 COMMERCE ST	HOUSTON	TX	77003-1634
SULLIVAN JOHN LAWRENCE JR	2954 COMMERCE ST	HOUSTON	TX	77003-1634
SILVA ELYSSA	2952 COMMERCE ST	HOUSTON	TX	77003-1634
VEENHUYZEN SARAH R & DOUGLAS A	2950 COMMERCE ST	HOUSTON	TX	77003-1634
PRICE TAMEIKA	2948 COMMERCE ST	HOUSTON	TX	77003-1634

Appendix T
Real Property Owner Mailout List
Roberts Industrial Center
3301, 3303, 3215 3217 Sherman St, 3210 Commerce St, Houston, TX 77003
VCP No. 3269

Current Owner	Address	City	State	Zip
JOSEPH JOHN JR	2946 COMMERCE ST	HOUSTON	TX	77003-1634
WASIK ALEXANDRA ADELAIDE	2944 COMMERCE ST	HOUSTON	TX	77003-1634
VELANDIA DAVID F	2942 COMMERCE ST	HOUSTON	TX	77003-1634
SENESE ALEXANDER	683 S WASHINGTON ST	ELMHURST	IL	60126-4348
BELIZ MARCUS CRUZ	2938 COMMERCE ST	HOUSTON	TX	77003-1634
SKRZYPCZAK CAROLINE	2936 COMMERCE ST	HOUSTON	TX	77003-1634
HASSIG SANTIAGO	2934 COMMERCE ST	HOUSTON	TX	77003-1634
HYDEN JAMES C JR	2932 COMMERCE ST	HOUSTON	TX	77003-1634
DAVIS TIMOTHY LEE	2930 COMMERCE ST	HOUSTON	TX	77003-1634
COPELAND JEREMY & SAMANTHA J	13222 DUSTY GROVE LN	SUGAR LAND	TX	77498-7424
PONTES MARCOS C & FRANCISCA F	2926 COMMERCE ST	HOUSTON	TX	77003-1634
BALFOORT JASON	2924 COMMERCE ST	HOUSTON	TX	77003-1634
MCCRAY MARK S	2922 COMMERCE ST	HOUSTON	TX	77003-1634
DUENAS ANGELA M	2920 COMMERCE ST	HOUSTON	TX	77003-1634
BONAMY ANTONIO GAETANO	2918 COMMERCE ST	HOUSTON	TX	77003-1634
DELACRUZ VINCENT	2916 COMMERCE ST	HOUSTON	TX	77003-1634
SHARMA DIPTESH	11 FIREWILLOW PL	SPRING	TX	77381-4618
CURRENT OWNER	2910 COMMERCE ST	HOUSTON	TX	77003-1634
YOUNG JESSICA D	2908 COMMERCE ST	HOUSTON	TX	77003-1634
COMMANDER CHRISTOPHER	2906 COMMERCE ST	HOUSTON	TX	77003-1634
NAVARRO LUZ E	2904 COMMERCE ST	HOUSTON	TX	77003-1634
MOLINA-VELIZ CARLOS	2902 COMMERCE ST	HOUSTON	TX	77003-1634
CURRENT OWNER	515 WOODLAND ST	HOUSTON	TX	77009-7248
PANARELLA NAOMI	2903 SHERMAN ST UNIT B	HOUSTON	TX	77003-2309
WINEBAR REBECCA LAUREN	2903 SHERMAN ST C	HOUSTON	TX	77003-2309
STEVENS CAMERON LEE & JENNIFER LOURAIN	2905 SHERMAN ST UNIT C	HOUSTON	TX	77003-2304
CURRENT OWNER	2905 SHERMAN ST UNIT B	HOUSTON	TX	77003-2304
KRAMLICH BRENT	2905 SHERMAN ST UNIT A	HOUSTON	TX	77003-2304
MARAQA SAAD	3035 COMMERCE ST	HOUSTON	TX	77003-1635
MARAQA SAAD	3816 S LAMAR BLVD APT 1108	AUSTIN	TX	78704-7947
OSSIBOFF RICH E	41 SILVER LAKE RD	BRIDGETON	NJ	08302-
ABBOTT KYLE O	3023 COMMERCE ST	HOUSTON	TX	77003-1635
KAPOOR MINI	12309 BEND CREEK LN	PEARLAND	TX	77584-9728
BLACKWELL MICHAEL	9311 TEICHMAN RD	GALVESTON	TX	77554-9133
HUANG JUSTIN YEN M	2 N ENNIS ST	HOUSTON	TX	77003-1641
VIDRICK ANTHONY MICHAEL	6 N ENNIS ST	HOUSTON	TX	77003-1641

Appendix T
Real Property Owner Mailout List
Roberts Industrial Center
3301, 3303, 3215 3217 Sherman St, 3210 Commerce St, Houston, TX 77003
VCP No. 3269

Current Owner	Address	City	State	Zip
BASSET EBONY B & FREDERIC	10 N ENNIS ST	HOUSTON	TX	77003-1641
GONZALEZ VENTURA JR	1 N ENNIS ST	HOUSTON	TX	77003-1655
GREEN DONALD C II	3 N ENNIS ST	HOUSTON	TX	77003-1655
ROJAS EMIRO A & ESPERANZA	5 N ENNIS ST	HOUSTON	TX	77003-1655
SALAZAR FERNANDO	7 N ENNIS ST	HOUSTON	TX	77003-1655
WEST SCHWARTZ MEGAN C	824 W 20TH	HOUSTON	TX	77008-3510
MCPMAHON DIANE N	11 N ENNIS	HOUSTON	TX	77003-1655
RAMIREZ MANUEL E	13 N ENNIS ST	HOUSTON	TX	77003-1655
SURESH VISHNU	11180 BROOKE DR APT 41402	SAN DIEGO	CA	92126-6722
CURRENT OWNER	17 N ENNIS ST	HOUSTON	TX	77003-1655
BARNHART JOSEPH M IV	19 N ENNIS ST	HOUSTON	TX	77003-1655
NIKOLTCHEV EMIL	21 N ENNIS ST	HOUSTON	TX	77003-1655
LUCARELLI MAUREEN A	23 N ENNIS ST	HOUSTON	TX	77003-1655
TOMITA EMY	25 N ENNIS ST	HOUSTON	TX	77003-1655
TCHAKAROV BORISLAV JIVKOV	638 HAROLD ST	HOUSTON	TX	77006-4426
CLARKE CHRISTOPHER	29 N ENNIS ST	HOUSTON	TX	77003-1655
MALAVE JUAN C	31 N ENNIS ST	HOUSTON	TX	77003-1655
HOUSTON COMM COLLEGE SYS	PO BOX 667517	HOUSTON	TX	77266-7517
BOYKIN KENDRA SIMONE	2610 CAPITOL ST	HOUSTON	TX	77003-3206
ABIAZIE JOSEPH U & DORIS	2612 CAPITOL ST	HOUSTON	TX	77003-3206
QUEZADA NESTOR HURTADO	703 DONFIELD	CHANNELVIEW	TX	77530-3328
AGUILAR JORGE	1850 RAINBOW VIEW DR	WALNUT CREEK	CA	94595-2202
DENNEY CLARKE A & TERRI B	1719 RIDGEWOOD ST	HOUSTON	TX	77006-1035
RAMIREZ DIANA & VICTOR	719 LIVE OAK ST	HOUSTON	TX	77003-3212
SANCHEZ JACQUELYN A	717 LIVE OAK ST	HOUSTON	TX	77003-3212
DONOFRIO EDWARD & JENNIFER	715 LIVE OAK ST	HOUSTON	TX	77003-3212
HARRELL TYLER & MICAH	723 LIVE OAK ST	HOUSTON	TX	77003-3212
LYON GEOFFREY J & DEBRA M	2711 RUSK ST	HOUSTON	TX	77003-3236
ROACH GLENN M	627 LIVE OAK ST	HOUSTON	TX	77003-3200
MONTANO JULIO A	623 LIVE OAK ST	HOUSTON	TX	77003-3200
DARLING AARON	2602 TEXAS ST	HOUSTON	TX	77003-3243
BOWLING MORGAN	2606 TEXAS ST	HOUSTON	TX	77003-3243
YOUNG JOYCE A	2610 TEXAS ST	HOUSTON	TX	77003-3243
WAMSLEYKIRKPATRICK JEFF	2614 TEXAS AVE	HOUSTON	TX	77003-3243
WILLSON PAIGE ALLISON	2626 TEXAS ST	HOUSTON	TX	77003-3243
KAPADIA VINESH	2630 TEXAS ST	HOUSTON	TX	77003-3243

Appendix T
Real Property Owner Mailout List
Roberts Industrial Center
3301, 3303, 3215 3217 Sherman St, 3210 Commerce St, Houston, TX 77003
VCP No. 3269

Current Owner	Address	City	State	Zip
CITYWIDE ATM INC	10661 ROCKLEY RD	HOUSTON	TX	77099-3513
WALKER MITCHEL	602 NAGLE ST	HOUSTON	TX	77003-2341
CURRENT OWNER	606 NAGLE ST	HOUSTON	TX	77003-2341
SAMUELSON ERIC	610 NAGLE ST	HOUSTON	TX	77003-2341
RODRIGUEZ RAFAEL JOSE FEBRES	614 NAGLE ST	HOUSTON	TX	77003-2341
SCHMIDT ERICH G & TANIA J	618 NAGLE ST	HOUSTON	TX	77003-2341
BUTLER DAVID	622 NAGLE ST	HOUSTON	TX	77003-2341
TELLEZ ANDREA Y	626 NAGLE ST	HOUSTON	TX	77003-2341
CHEATHAM CLARENCE E JR & ALLISON	630 NAGLE ST	HOUSTON	TX	77003-2341
SRIDHARAN SIROSH	638 NAGLE ST	HOUSTON	TX	77003-2341
JOPIO FLORENCIO III	654 NAGLE ST	HOUSTON	TX	77003-2341
MARSHALL ELIZABETH	2629 CAPITOL ST	HOUSTON	TX	77003-3205
NWULI UGOCHUKWU G	2621 CAPITOL ST	HOUSTON	TX	77003-3205
SAYDAM AZIME S	2613 CAPITOL ST	HOUSTON	TX	77003-3205
LE VANQUYEN NGUYET	2605 CAPITOL ST	HOUSTON	TX	77003-3205
NINFAS ON NAVIGATION RP NO 1	1050 N POST OAK RD STE 200	HOUSTON	TX	77055-7233
SU LIYUXUAN	2704 CAPITOL ST	HOUSTON	TX	77003-3208
VALENTA GRAHAM & AMANDA	2706 CAPITOL ST	HOUSTON	TX	77003-3208
MORRIS FRANKLIN C	2708 CAPITOL ST	HOUSTON	TX	77003-3208
DEASON DAX B & NYTZIA T	4203 POINSETTA ST	SAN LUIS OBISPO	CA	93401-7636
MCCLARIN ASHLEY	719 NAGLE ST	HOUSTON	TX	77003-2357
MCFARLAND JAMES C	2715 RUSK ST	HOUSTON	TX	77003-3236
PECK STUART T & MARY A	2707 RUSK ST	HOUSTON	TX	77003-3236
ELLERBECK RONALD L JR	PO BOX 681609	PARK CITY	UT	84068-1609
POETER GRANT N	727 NAGLE ST	HOUSTON	TX	77003-2357
RITCHIE JOE A	731 NAGLE ST	HOUSTON	TX	77003-2357
HALL BELINDA-LEIGH	735 NAGLE ST	HOUSTON	TX	77003-2357
PESENTI FABIO	739 NAGLE ST	HOUSTON	TX	77003-2357
MORENO JOSE A	3919 HARRISBURG BLVD	HOUSTON	TX	77003-2637
CURRENT OWNER CHESTER M PITTS II	18506 SPRING CREEK OAKS CIR	SPRING	TX	77379-8867
CURRENT OWNER CHESTER M PITTS II	4618 CREEK POINT LN	MISSOURI CITY	TX	77459-6713
DELEON EUGENE M & QUINN A	105 NAGLE ST	HOUSTON	TX	77003-2337
SERIBUTRA PARCHAI	103 NAGLE ST	HOUSTON	TX	77003-2337
DIXON FLOYD E JR & KATRINA L	101 NAGLE ST	HOUSTON	TX	77003-2337
VASQUEZ DON	ADMINISTRACION NO 3	62251 CUERNAVACA MOR	MEXICO	
NEWSOME REGINALD J	737 DELANO ST	HOUSTON	TX	77003-3216

Appendix T
Real Property Owner Mailout List
Roberts Industrial Center
3301, 3303, 3215 3217 Sherman St, 3210 Commerce St, Houston, TX 77003
VCP No. 3269

Current Owner	Address	City	State	Zip
HERNANDEZ MARCOS M	733 DELANO ST	HOUSTON	TX	77003-3216
CURRENT OWNER	729 DELANO ST	HOUSTON	TX	77003-3216
ASHWORTH JAMES S	725 DELANO ST	HOUSTON	TX	77003-3216
TUBERA DARLENE DIMAANO	721 DULANO ST	HOUSTON	TX	77003-3216
HOPKINS STEVEN	717 DELANO ST	HOUSTON	TX	77003-3216
PARKER DAVID	713 DELANO ST	HOUSTON	TX	77003-3216
MOORE STEVEN S & LUCY C	724 W MELWOOD ST	HOUSTON	TX	77009-5106
MOORE DAVID W	705 DELANO ST	HOUSTON	TX	77003-3216
SERLIN SCOTT B & STEPHANIE	701 DELANO ST	HOUSTON	TX	77003-3216
HORIUCHI MANABU & HIROMI	2806 CAPITOL ST	HOUSTON	TX	77003-3210
MACNEIL ANGUS J & MARY S	2810 CAPITOL ST	HOUSTON	TX	77003-3210
FICK CHASE	2814 CAPITOL ST	HOUSTON	TX	77003-3210
KRAMER SEAN J	4005 BROOKWOODS DR	HOUSTON	TX	77092-8323
BOYD JOSEPH M	23014 S WARMSTONE WAY	KATY	TX	77494-3549
SINGH PADMALOCHAN	2826 CAPITOL ST	HOUSTON	TX	77003-3210
LONG TERRY L	PO BOX 271406	HOUSTON	TX	77277-1406
HUMPHREYS CHARLES S	704 PAIGE ST	HOUSTON	TX	77003-3229
CLARK MICHAEL D & KATIE K	17 SUN SHOWER CT	SPRING	TX	77381-4732
CURRENT OWNER	712 PAIGE ST	HOUSTON	TX	77003-3229
GHUNEIM ABDULK	5207 SCOTTLINE DR	PASADENA	TX	77505-5446
SCHNEIDER KURT CHARLES	2851 RUSK ST	HOUSTON	TX	77003-3238
LAMAGNA MARIA	3 BURKHART FOREST CT	HOUSTON	TX	77055-6672
RICHEY BETH B & DEVON L	2843 RUSK ST	HOUSTON	TX	77003-3238
GARCIA RICHARD A	2839 RUSK ST	HOUSTON	TX	77003-3238
LESAICHERRE KELSEY	2835 RUSK ST	HOUSTON	TX	77003-3238
LOERA DANIEL M	2831 RUSK ST	HOUSTON	TX	77003-3238
CARAZZONE JAMES J	2827 RUSK ST	HOUSTON	TX	77003-3238
BOLDEBOOK ANTHONY R	2823 RUSK ST	HOUSTON	TX	77003-3238
MANEEVESE BRIAN	2819 RUSK ST	HOUSTON	TX	77003-3238
DEARWATER ANDREW T	2815 RUSK ST	HOUSTON	TX	77003-3238
ZELLER RICHARD M & BRITTANY E	2811 RUSK ST	HOUSTON	TX	77003-3238
LE HUY DINH	2807 RUSK ST	HOUSTON	TX	77003-3238
BRATTON REBECCA A % REBECCA AILLET BRATTON REV LIV TRUST	2803 RUSK ST	HOUSTON	TX	77003-3238
DYESS JOHN WILLIAM	206 HUNT ST	HOUSTON	TX	77003-2716
MCEVOY PAUL	803 PAIGE ST	HOUSTON	TX	77003-3230
CAMPBELL BRANDON S	807 PAIGE ST	HOUSTON	TX	77003-3230

Appendix T
Real Property Owner Mailout List
Roberts Industrial Center
3301, 3303, 3215 3217 Sherman St, 3210 Commerce St, Houston, TX 77003
VCP No. 3269

Current Owner	Address	City	State	Zip
ESPINOZA JULIO C	811 PAIGE ST	HOUSTON	TX	77003-3230
EVERSON ERICA & ROGER	815 PAIGE ST	HOUSTON	TX	77003-3230
TURLOFF MELISSA & RALPH	839 PAIGE ST	HOUSTON	TX	77003-3230
KUTCH JOSEPH ALEXANDER JR	835 PAIGE ST	HOUSTON	TX	77003-3230
PRIETO BERTHA C	831 PAIGE ST	HOUSTON	TX	77003-3230
NICOLOFF BRIAN D & LAURA V	827 PAIGE ST	HOUSTON	TX	77003-3230
RAMCHARITAR REENA M	823 PAIGE ST	HOUSTON	TX	77003-3230
GUNNAR PALM	819 PAIGE ST	HOUSTON	TX	77003-3230
MCMANN DAVID E	820 ENNIS ST	HOUSTON	TX	77003-3202
GALLIEN JOSEPH	824 ENNIS ST	HOUSTON	TX	77003-3202
OLIVER ANDREW	828 ENNIS ST	HOUSTON	TX	77003-3202
SCOTT ERIC J	832 ENNIS ST	HOUSTON	TX	77003-3202
RADY YASSER	836 ENNIS ST	HOUSTON	TX	77003-3202
FARWELL ALEXANDER	840 ENNIS ST	HOUSTON	TX	77003-3202
THOMAS JUSTIN F	816 ENNIS ST	HOUSTON	TX	77003-3202
FAN CHI MUN	812 ENNIS ST	HOUSTON	TX	77003-3202
MILLER OMARI A	808 ENNIS ST	HOUSTON	TX	77003-3202
DARAMOLA AYODEJI	804 ENNIS ST	HOUSTON	TX	77003-3202
BABIN CHAD MICHAEL	2964 RUSK ST	HOUSTON	TX	77003-2901
LENZ DANIELLE	2960 RUSK ST	HOUSTON	TX	77003-2901
AHMED TALAT & RASHID	2956 RUSK ST	HOUSTON	TX	77003-2901
PATEL SUMI	964 WHITE RIVER DR	ALLEN	TX	75013-4848
CLARK AIMEE MARIE	2948 RUSK ST	HOUSTON	TX	77003-2901
RODRIGUEZ CAMILO A	2944 RUSK ST	HOUSTON	TX	77003-2901
BROSE BARRETT R	2940 RUSK AVE	HOUSTON	TX	77003-2901
SINGH AKASH	2936 RUSK ST	HOUSTON	TX	77003-2901
MICIAK JEREMY & ADRIANA R	2932 RUSK AVE	HOUSTON	TX	77003
SANCHEZ CARLOS X	2928 RUSK ST	HOUSTON	TX	77003-2901
CHANG MEGAN	2924 RUSK ST	HOUSTON	TX	77003-2901
TILLER HEIDI LYN	2920 RUSK ST	HOUSTON	TX	77003-2901
MCEVOY PAUL	2916 RUSK ST	HOUSTON	TX	77003-2901
TREVINO MARIA M	2912 RUSK ST	HOUSTON	TX	77003-2901
CHACKO SUNIL	1475 TEXAS ST UNIT 1407	HOUSTON	TX	77002-3697
ANYIGBO CHUKWUNONSO	2904 RUSK ST	HOUSTON	TX	77003-2901
DUENAS ROBERTO GONZALEZ	710A DELANO ST	HOUSTON	TX	77003-3213
HENSCH LISA	706B DELANO ST	HOUSTON	TX	77003-3213

Appendix T
Real Property Owner Mailout List
Roberts Industrial Center
3301, 3303, 3215 3217 Sherman St, 3210 Commerce St, Houston, TX 77003
VCP No. 3269

Current Owner	Address	City	State	Zip
TREJO DANIEL H	708 DELANO ST # B	HOUSTON	TX	77003-3213
MASSEY KEEGAN C	15414 SALT CAY CT UNIT 4	CORPUS CHRISTI	TX	78418-6589
DEAN HOLLY E	223 SAINT CHARLES ST	HOUSTON	TX	77003-2351
DAVILA LUZ D	221 SAINT CHARLES ST	HOUSTON	TX	77003-2351
HARRIS ALEXANDRIA	219 SAINT CHARLES ST	HOUSTON	TX	77003-2351
PADILLA JOEL & PATRICIA	217 SAINT CHARLES ST	HOUSTON	TX	77003-2351
NORRIS SETH	215 SAINT CHARLES ST	HOUSTON	TX	77003-2351
DO VICKIE	2845 SHADOW WOODS CT	HOUSTON	TX	77043-2469
WANG ZIQUAN	2503 GARROW AVE	HOUSTON	TX	77003-2320
HAASTRUP ADEDAMOLA A	2505 GARROW ST	HOUSTON	TX	77003-2320
NTANDA SANYU & MULINDWA ERNEST	2507 GARROW ST	HOUSTON	TX	77003-2320
GREEN VALERIE	2509A GARROW ST	HOUSTON	TX	77003-2320
LISTER ERIC	2513 GARROW ST # B	HOUSTON	TX	77003-2320
CURRENT OWNER	5363 MCCUE RD UNIT 550	HOUSTON	TX	77056-
CLARK ZACHARY A	2511 A GARROW AVE	HOUSTON	TX	77003-2320
MONROE JOSEPH	2511 GARROW ST	HOUSTON	TX	77003-2320
GRAY ELIZABETH	2515 GARROW ST A	HOUSTON	TX	77003-2343
PANDYA OM KAMLESH	2515 GARROW AVE ste B	HOUSTON	TX	77003-2343
WISE RUSSELL	10814 COLVOS DR NW	GIG HARBOR	WA	98332-9507
ALLAN AUSTIN	406 ENNIS ST	HOUSTON	TX	77003-2300
LORD BERNADETTE A	408 ENNIS ST	HOUSTON	TX	77003-2300
31TX PROPERTIES LLC	110 SHEPHERDS GLEN DR	ROCKWALL	TX	75032-7612
HASLER DAVID LEON JR	308 PALMER ST	HOUSTON	TX	77003-2306
FUENTES JUAN G	312 PALMER ST	HOUSTON	TX	77003-2306
HILL BRYCE P	314 PALMER ST	HOUSTON	TX	77003-2306
HERNANDEZ FRANCISCO A JR	3017 PRESTON ST	HOUSTON	TX	77003-2361
MAN KEOLA	3013 PRESTON ST	HOUSTON	TX	77003-2361
HAUN ABBY E	3011 PRESTON ST	HOUSTON	TX	77003-2361
TORRES JENNIFER	315 N ENNIS ST	HOUSTON	TX	77003-1259
JAMES JEVON	313 N ENNIS ST	HOUSTON	TX	77003-1259
ANAYA AXEL	311 N ENNIS ST	HOUSTON	TX	77003-1259
GIACKERO ELIZABETH C	309 N ENNIS ST	HOUSTON	TX	77003-1259
CURRENT OWNER	4532 MCKINNEY	HOUSTON	TX	77023-1130
RODRIGUEZ HORACIO	817 DELANO ST UNIT C	HOUSTON	TX	77003-3253
WARSHAUER ANDREW	817 DELANO ST STE B	HOUSTON	TX	77003-3253
BARKHOUSE WILLIAM N	817 DELANO ST UNIT A	HOUSTON	TX	77003-3253

Appendix T
Real Property Owner Mailout List
Roberts Industrial Center
3301, 3303, 3215 3217 Sherman St, 3210 Commerce St, Houston, TX 77003
VCP No. 3269

Current Owner	Address	City	State	Zip
LIMON LUIS R	1200 BROADWAY APT 1216	NASHVILLE	TN	37203-4666
KLEIN TIMOTHY P	3205 GARROW ST	HOUSTON	TX	77003-2429
ETIENNE DYLAN	3207 GARROW ST	HOUSTON	TX	77003-2429
SAMPSON MILTON	3209 VELASCO ST	HOUSTON	TX	77004-
ENGLE MARK ALEXANDER	3211 GARROW ST	HOUSTON	TX	77003-2429
VALERIO DAVID E GONZALEZ	3213 GARROW ST	HOUSTON	TX	77003-2429
FRANCIES JOBIN	3204 SHERMAN ST	HOUSTON	TX	77003-2416
SMITH JANET	6814 NAPIER LN	HOUSTON	TX	77069-1230
THIBEAULT KARA A	3215 GARROW ST	HOUSTON	TX	77003-2429
FUENTECILL ERIN	3219 GARROW ST	HOUSTON	TX	77003-2429
NGUYEN VICTORIA	3221 GARROW ST	HOUSTON	TX	77003-2429
DADANI ASAD	10434 LYRA GLEN LN	RICHMOND	TX	77406-3271
TURRA KEVIN	3225 GARROW ST	HOUSTON	TX	77003-2429
AMARAM SHILPA	2610 STARBOARD POINT DR	HOUSTON	TX	77054-1031
KEEN ENTERPRISES LLC	61 GUADA COMA DR	NEW BRAUNFELS	TX	78130-4607
LEON MARIA V	10024 KINNEY RD	HOUSTON	TX	77099-2722
GANDHI EKTAZ SINGH & DEVENDER S	403 N NAGLE ST UNIT A	HOUSTON	TX	77003-1164
MALDONADO JOSHUA A	403 N NAGLE ST UNIT B	HOUSTON	TX	77003-1164
MORGAN TRISTAN	403 N NAGLE ST UNIT C	HOUSTON	TX	77003-1164
RAMANA LAXMI	411 N NAGLE ST UNIT A	HOUSTON	TX	77003-1167
STARKEY HOMER	411 N NAGLE UNIT B	HOUSTON	TX	77003-1167
VASQUEZ LAURA E	411 N NAGLE ST UNIT C	HOUSTON	TX	77003-1167
WEST EMMA MARIE & TODD ANDREW JR	409 N NAGLE ST UNIT A	HOUSTON	TX	77003-1166
WONG KIM	409 N NAGLE ST APT B	HOUSTON	TX	77003-1166
WANG FRANCES C	409 N NAGLE ST # C	HOUSTON	TX	77003-1166
LEAV CHOU LY	405 N NAGLE ST UNIT A	HOUSTON	TX	77003-1162
CURRENT OWNER % JOSE RENE & JOVITA VILLARREAL TRUST	405 N NAGLE ST UNIT B	HOUSTON	TX	77003-1162
RAPP JENNIFER L	405 N NAGLE ST # C	HOUSTON	TX	77003-1162
SONG MICHAEL SUNGYUN	407 N NAGLE ST UNIT A	HOUSTON	TX	77003-1141
PALACIOS DAVID D	407 N NAGLE ST UNIT B	HOUSTON	TX	77003-1141
GOEDDEKE KENNETH G	407 N NAGLE ST UNIT C	HOUSTON	TX	77003-1141
CARROLL MAXWELL	407 N NAGLE ST UNIT D	HOUSTON	TX	77003-1141
DOMNEY MATTHEW	407 N NAGLE ST UNIT E	HOUSTON	TX	77003-1141
FERNANDEZ NELSON	407 N NAGLE ST UNIT F	HOUSTON	TX	77003-1141
OPPIDAN HOMES VIII LTD	6502 ALDER DR	HOUSTON	TX	77081-4402
CYPRUS ROCHELLE	623 NAGLE ST	HOUSTON	TX	77003-2370

Appendix T
Real Property Owner Mailout List
Roberts Industrial Center
3301, 3303, 3215 3217 Sherman St, 3210 Commerce St, Houston, TX 77003
VCP No. 3269

Current Owner	Address	City	State	Zip
PICKETT LYNN K & MARK H	621 NAGLE ST	HOUSTON	TX	77003-2370
CLARK JOSE R	619 NAGLE ST	HOUSTON	TX	77003-2370
BELSKY SEAN PATRICK	533 1ST ST UNIT B119	SEAL BEACH	CA	90740-
HOUSLEY HAROLD JR & NATALIE A	905 SE COUNTY ROAD 3129	CORSICANA	TX	75109-0705
TEMENG ABENA	613 NAGLE ST	HOUSTON	TX	77003-2370
LUSCOMBE JENNIFER & TRAVIS	611 NAGLE ST	HOUSTON	TX	77003-2370
MAZANEC MICHAEL J	609 NAGLE ST	HOUSTON	TX	77003-2370
AGOZ INVESTMENTS LLC	2612 MCKINNEY ST	HOUSTON	TX	77003-3728
JORDAN ZSAQUEZ N & KIRA M	605 NAGLE ST	HOUSTON	TX	77003-2370
ONDLER RODNEY M	603 NAGLE ST	HOUSTON	TX	77003-2370
ARABIE REEM	618 DELANO ST	HOUSTON	TX	77003-2368
UDOEWA PATRICK	616 DELANO ST	HOUSTON	TX	77003-
2002 RENEE S ELLIS FAMILY TRUST	3955 COFFEE RD UNIT 2	MODESTO	CA	95355-8651
YAU HENRY K & JENNY L	612 DELANO ST	HOUSTON	TX	77003-2368
NAYAR ADITI	610 DELANO ST	HOUSTON	TX	77003-2368
DOUGLAS AARON	608 DELANO ST	HOUSTON	TX	77003-2368
BAILEY JIM & CINDY	85 SHADOW CREEK RIDGE DR	SPRING	TX	77389-4280
PICKERING TRAVIS B	604 DELANO ST	HOUSTON	TX	77003-2368
GONZALES PAUL	602 DELANO ST	HOUSTON	TX	77003-2368
GUTIERREZ MICHAEL & INDRA L	620 DELANO ST	HOUSTON	TX	77003-2368
TATRO MATTHEW N & SARAH E	2715 CAPITOL ST	HOUSTON	TX	77003-3207
MORITZ MICHAEL R & MICHELLE R	2713 CAPITOL ST	HOUSTON	TX	77003-3207
WATSON RICK	2709 CAPITOL ST	HOUSTON	TX	77003-3207
CAPITOL COMMONS COMMUNITY ASSOC INC	17049 EL CAMINO REAL STE 100	HOUSTON	TX	77058-2611
3402 CANAL LLC	2409 COMMERCE ST	HOUSTON	TX	77003-1530
CARBAJAL DAVID E & DEBORA R	6322 VICTORIA ST	HOUSTON	TX	77020-3124
SERVATY KYLER	3802 COMMERCE ST	HOUSTON	TX	77003-1941
PEREZ ANDRES MATEO	3804 COMMERCE ST	HOUSTON	TX	77003-1941
NELSON SAMUEL TAYLOR	4057 LEELAND	HOUSTON	TX	77023-3011
CHAVEZ ANDREA MARIE	114 N HUTCHESON ST	HOUSTON	TX	77003-1811
NAYLOR TRACY	116 N HUTCHESON ST	HOUSTON	TX	77003-1811
RICHARDS RAE	1411 BOSWELL	HOUSTON	TX	77009-5808
IBRAHIM KIROLLS	122 N HUTCHESON ST	HOUSTON	TX	77003-1811
CIARDELLO CHRISTOPHER M	124 N HUTCHESON ST	HOUSTON	TX	77003-1811
DELEON ROBERT J	112 N HUTCHESON ST	HOUSTON	TX	77003-1811
GAMBHIR KERRINJEET SINGH	110 N HUTCHESON ST	HOUSTON	TX	77003-1811

Appendix T
Real Property Owner Mailout List
Roberts Industrial Center
3301, 3303, 3215 3217 Sherman St, 3210 Commerce St, Houston, TX 77003
VCP No. 3269

Current Owner	Address	City	State	Zip
AJIBADE TEMITOPE	11030 JARDIN DES CIR	HOUSTON	TX	77043-4632
KING JOSHUA	104 N HUTCHESON ST	HOUSTON	TX	77003-1811
CURRENT OWNER	1616 W DALLAS ST APT 232	HOUSTON	TX	77019-2303
PITCEL BRITTANY	90 N HUTCHESON ST	HOUSTON	TX	77003-1848
BOYD LAUREN M	96 N HUTCHESON ST	HOUSTON	TX	77003-1848
GREEN MORGAN ANDREW	84 N HUTCHESON ST	HOUSTON	TX	77003-1848
HARI CHITHRA	8926 COVINGTON ESTATES CIR	PEARLAND	TX	77584-5144
ZAVALA JESUS GERARDO II	80 N HUTCHESON ST	HOUSTON	TX	77003-1848
AYOVAUGHAN TOLANI O	1617 WHEELER ST UNIT B	HOUSTON	TX	77004-4991
DESAI VISHAL KAUSHIK	76 N HUTCHESON ST	HOUSTON	TX	77003-1848
RUCOBA MAIRA	74 N HUTCHESON ST	HOUSTON	TX	77003-1848
RICHARDS MILDRED N	62 N HUTCHESON ST	HOUSTON	TX	77003-1848
ROBERTSON HITEE BHASIN & CASEY DREW	2220 ANN ST	HOUSTON	TX	77003-1147
CALLEJAS UVALDO	66 N HUTCHESON ST	HOUSTON	TX	77003-1848
MCCONNELL JONATHAN MIKEAL	68 N HUTCHESON ST	HOUSTON	TX	77003-1848
VEERMAN FRANSISCA & JAN JOHANNES	3307 OAKLAND DR	SUGAR LAND	TX	77479-2481
HAISTEN SARAH K	72 N HUTCHESON ST	HOUSTON	TX	77003-1848
BACA GRISELDA	60 N HUTCHESON ST	HOUSTON	TX	77003-1848
VELEY IVORY D	58 N HUTCHESON ST	HOUSTON	TX	77003-1848
PIZARRO MICHAEL TIRZO RODRIGUEZ	1 AEROPOST WAY STE SJO-2398	MIAMI	FL	33206-3206
BEVILL JACKIE HOLGUIN	50 N HUTCHESON ST	HOUSTON	TX	77003-1848
CASTILLO SHANNON M	38 N HUTCHESON ST	HOUSTON	TX	77003-1848
KOYAMA AMY	40 N HUTCHESON ST	HOUSTON	TX	77003-1848
SENA DAKOTA	44 N HUTCHESON ST	HOUSTON	TX	77003-1848
ANDREWSDUARTE REGINA M	2630 SWIFT CREEK DR	LEAGUE CITY	TX	77573-3065
RODRIGUEZ JASON J	36 N HUTCHESON ST	HOUSTON	TX	77003-1848
GARCIA ERIKA L	26 N HUTCHESON ST	HOUSTON	TX	77003-1848
MINGLING ROOTS LLC	5727 CANOGA AVE APT 153	WOODLAND HILLS	CA	91367-6520
BANTAU GABRIELA	20 N HUTCHESON ST	HOUSTON	TX	77003-1848
HEARDMON SAMUEL	22 N HUTCHESON ST	HOUSTON	TX	77003-1848
GROSSETT DAVID J	24 N HUTCHESON ST	HOUSTON	TX	77003-1848
PARKER JOSHUA	12 N HUTCHENSON ST	HOUSTON	TX	77003-1848
FRITZ TAYLOR M	3613 LAZY SPRING DR	HOUSTON	TX	77080-1519
VANS PROPERTIES LLC	11227 RAMP CREEK LN	SUGAR LAND	TX	77498-7071
RODRIGUEZ CATALINA A	6 N HUTCHESON ST	HOUSTON	TX	77003-1848
MOLINA TAMMY E	4 N HUTCHESON ST	HOUSTON	TX	77003-1848

Appendix T
Real Property Owner Mailout List
Roberts Industrial Center
3301, 3303, 3215 3217 Sherman St, 3210 Commerce St, Houston, TX 77003
VCP No. 3269

Current Owner	Address	City	State	Zip
BOWERS MELANIE L	2915 VENTANA DR	CORAOPOLIS	PA	15108-9435
SUTRAVE AKSHAY S	107A NAGLE ST	HOUSTON	TX	77003-
SUBRAMANIAN DHROV	107 NAGLE ST UNIT B	HOUSTON	TX	77003-1256
OWUSU ANTHONY	75 WINCREST FALLS DR	CYPRESS	TX	77429-5217
AMINNIA NAHAL	109 NAGLE ST APT B	HOUSTON	TX	77003-1458
SHEEMAR AMRIT KAUR	109 NAGLE ST APT C	HOUSTON	TX	77003-1458
RIVERA GRISEL ACEVEDO	633 MIDDLE ST	HOUSTON	TX	77003-1227
NUNICHU KINGSLEY	2725 KENNEDY ST	HOUSTON	TX	77003-1117
MCCARDLE MICHAEL L & JENELLE U	2723 KENNEDY ST	HOUSTON	TX	77003-1117
CURRENT OWNER	2721 KENNEDY ST	HOUSTON	TX	77003-1117
CURRENT OWNER	1081 LONG BEACH BLVD APT 510	LONG BEACH	CA	90813-3417
FLORA CHAD M	2717 KENNEDY ST	HOUSTON	TX	77003-1117
WILLIAMS ANGELA	2715 KENNEDY ST	HOUSTON	TX	77003-1117
EAST END ON THE BAYOU LP	5599 SAN FELIPE ST STE 911	HOUSTON	TX	77056-2749
DAVIS LAUREN ASHLEY	213 MILBY ST	HOUSTON	TX	77003-2622
CHAP KEVIN	4253 DARTMOUTH AVENUE	HOUSTON	TX	77005-1023
WHITE MARVIN	207 MILBY ST	HOUSTON	TX	77003-0005
ANSARI FAHEEM	205 MILBY ST	HOUSTON	TX	77003-0005
WOODBURY JONTE N	203 MILBY ST	HOUSTON	TX	77003-0005
GOLDBERG SAMUEL D	3802A SHERMAN ST	HOUSTON	TX	77003-2628
GUMAPAC ALLELOU	3802 SHERMAN ST UNIT B	HOUSTON	TX	77003-2628
HUERTA NICOLAS JR	3804 SHERMAN ST A	HOUSTON	TX	77003-2628
BOLES GREGORY L & JACQUELINE K	3804 B SHERMAN AVE	HOUSTON	TX	77003-2628
ORTIZ ANDREA BIANCA	3810 SHERMAN ST UNIT A	HOUSTON	TX	77003-2628
CASTILLE WESLEY S & NATALIE	3810 SHERMAN ST B	HOUSTON	TX	77003-2628
WILLIAMS BRENTON D & CHRISTINA T	3808 SHERMAN ST UNIT B	HOUSTON	TX	77003-2628
CHAMBERS TRAVIS	3808 SHERMAN ST UNIT A	HOUSTON	TX	77003-2628
WOODLEY CHELSEA N	3806 SHERMAN ST # B	HOUSTON	TX	77003-2628
JEFFERY HOWARD JR	3805 MENARD ST	HOUSTON	TX	77003-2618
ALANIZ SELINA	3807 MENARD ST	HOUSTON	TX	77003-2618
MARBELLA LANDING TOWNHOMES HOA INC	PO BOX 133063	SPRING	TX	77393-3063
MCDONALD ROBERT M	627 RUTLAND ST UNIT 2	HOUSTON	TX	77007-2429
PADILLA SARAH & ANDREW	412 N LIVE OAK ST	HOUSTON	TX	77003-1122
GROTTE NATHAN C JR	412 N LIVE OAK ST	HOUSTON	TX	77003-1122
DALTON SCOTT	414 N LIVE OAK ST	HOUSTON	TX	77003-1122
HINKSON NICHOLAS	414 N LIVE OAK ST UNIT A	HOUSTON	TX	77003-1122

Appendix T
Real Property Owner Mailout List
Roberts Industrial Center
3301, 3303, 3215 3217 Sherman St, 3210 Commerce St, Houston, TX 77003
VCP No. 3269

Current Owner	Address	City	State	Zip
MORRISON DONALD J & KENT W	442 N LIVE OAK ST	HOUSTON	TX	77003-1122
BERNIER ROLAND J III & YANINA ODETH	416 A N LIVE OAK ST	HOUSTON	TX	77003-1122
ROJAS ERNESTO	1727 EADO POINT LN	HOUSTON	TX	77003-1160
GARCIA ADALY SACNICTE	418 N LIVE OAK ST UNIT A	HOUSTON	TX	77003-1122
STRAUB SARAH E	418 N LIVE OAK ST	HOUSTON	TX	77003-1122
GUERRERO OSWALD & YVONNE YVETTE	420 N LIVE OAK ST UNIT A	HOUSTON	TX	77003-1122
JONES WILLIAM A JR	420 N LIVE OAK ST UNIT B	HOUSTON	TX	77003-1122
WILSON JAMES H	432 N LIVE OAK	HOUSTON	TX	77003-1122
GRANDON ERICA K	11883 W 147TH ST	OLATHE	KS	66062-8407
HUSE KYLE NACE	428 N LIVE OAK ST	HOUSTON	TX	77003-1122
SIMPSON NATHANIEL JR & CHERREL A	430 N LIVE OAK ST	HOUSTON	TX	77003-1122
PARKVIEW ON THE BAYOU	5599 SAN FELIPE ST STE 911	HOUSTON	TX	77056-2749
MILBY PROJECT LLC	PO BOX 7514	HOUSTON	TX	77270-7514
JLMC REAL ESTATE	1822 VILLA DEL LAGO DR	MISSOURI CITY	TX	77459-4632
LEON MARIA VICTORIA	10024 KINNEY RD	HOUSTON	TX	77099-2722
KIM JIN H	18514 WINDSOR LAKES DR	HOUSTON	TX	77094-3512
GREEN LIVING HOLDINGS LLC	1509 CHIPPENDALE RD	HOUSTON	TX	77018-5127
LOTUS AT CANAL LLC	10651 HARWIN DR STE 730	HOUSTON	TX	77036-1538
3302 CANAL LLC	448 W 19TH ST UNIT 648	HOUSTON	TX	77008-3914
SALADINO RUTH ROETH	7803 PAGERWOOD LN	HOUSTON	TX	77063-6115
NELSON GREG	413 N NAGLE ST UNIT D	HOUSTON	TX	77003-1171
LAFRANCE BRANDI C	413 N NAGLE ST UNIT C	HOUSTON	TX	77003-1171
NIEBERDING TYLER J & KAITLIN E	413 N NAGLE ST UNIT B	HOUSTON	TX	77003-1171
MUHN MICHAEL B	413 NORTH NAGEL ST	HOUSTON	TX	77003-1171
HERNANDEZ EDITH	3603 CHENEVERT ST APT 310	HOUSTON	TX	77004-4281
STODDARD BRANDON C	1018 WEST 8TH ST	HOUSTON	TX	77007-1410
RIOS GUSTAVO TOMAS	119 N ENNIS ST	HOUSTON	TX	77003-1642
LEGER ERIC E	123 N ENNIS ST	HOUSTON	TX	77003-1642
ARIAS RICARDO MACIAS	127 N ENNIS ST	HOUSTON	TX	77003-1642
PHILIP STEVE A	131 N ENNIS ST	HOUSTON	TX	77003-1642
WOOTEN NEHA & ERIC	135 N ENNIS ST	HOUSTON	TX	77003-1642
VYAS PARTH	139 N ENNIS ST	HOUSTON	TX	77003-1642
DIKE UGONNA U	143 N ENNIS ST	HOUSTON	TX	77003-1642
SCHWARZ DMITRIY	147 N ENNIS ST	HOUSTON	TX	77003-1642
HERRING AYDAN	151 N ENNIS ST	HOUSTON	TX	77003-1642
RDZ HOLDINGS LLC	205 N ENNIS ST	HOUSTON	TX	77003-

Appendix T
Real Property Owner Mailout List
Roberts Industrial Center
3301, 3303, 3215 3217 Sherman St, 3210 Commerce St, Houston, TX 77003
VCP No. 3269

Current Owner	Address	City	State	Zip
BGRS LLC	150 HARVESTER DR STE 201	WILLOWBROOK	IL	60527-6692
CURRENT OWNER	408 DRENNAN ST	HOUSTON	TX	77003-1156
ENNIS ALEXANDER C	410 DRENNAN ST	HOUSTON	TX	77003-1156
DECASTRO KEMUEL	416 DRENNAN ST	HOUSTON	TX	77003-1156
TAYFUN MARIAN A	1117 SAINT CHARLES ST	HOUSTON	TX	77003-3619
GARCIA TELLEZ DIANA MAYELA	607 BAYOU ST	HOUSTON	TX	77020-6015
WILMER HOME INVESTORS LP	2551 BUDDE RD STE 1802	SPRING	TX	77380-
MCCARTHY CHRISTOPHER R	3614 RUNNELS ST	HOUSTON	TX	77003-1737
MCDONALD JOSHUA D	144 SAMPSON ST	HOUSTON	TX	77003-1856
KAINER ALLISON N	3404 A SALTUS ST	HOUSTON	TX	77003-1170
GONZALEZ-ANGULO ANA M	3404 B SALTUS ST	HOUSTON	TX	77003-1170
LEHARDI SAMUEL	3404 C SALTUS ST	HOUSTON	TX	77003-1170
MORAVAS DESIGN & CONSTRUCTION	17902 THEISS PARK LN	SPRING	TX	77379-6171
URBAN INTOWNHOMES LLC	2410 POLK ST STE 200	HOUSTON	TX	77003-4341
SANDERS JILLIAN DEANDRE	2412 CANAL ST UNIT I	HOUSTON	TX	77003-1677
KELHAM ASHLEY R	2412 CANAL ST	HOUSTON	TX	77003-1585
KIGHT JEREMY VINCENT	2412 CANAL ST UNIT K	HOUSTON	TX	77003-1677
FULLER DANIEL	7 SHIPS LANTERN DR	MASHPEE	MA	02649-3504
FORD COREY	1520 OLIVER ST	HOUSTON	TX	77007-6035
TATOS REALTY LLC	6700 ETHRIDGE CT	COLLEYVILLE	TX	76034-6678
AKHRAS AMER & CHRISTINE	2414 CANAL ST	HOUSTON	TX	77003-1677
HERNANDEZ JOSE M	2414 CANAL ST G	HOUSTON	TX	77003-1677
HUTCHINS CARLA CAVER	2427 COMMERCE ST	HOUSTON	TX	77003-1530
BECKWITH RENADA	2429 COMMERCE ST	HOUSTON	TX	77003-1530
BIERDS JENNIFER A & MATTHEW A	2431 COMMERCE ST	HOUSTON	TX	77003-1530
ROBINSON BRUCE E & BUFFI L	2433 COMMERCE ST	HOUSTON	TX	77003-1530
PATEL SHREYA	9A N SAINT CHARLES ST	HOUSTON	TX	77003-
KELSO SEAN	9 N SAINT CHARLES ST # B	HOUSTON	TX	77003-1560
CHANCE TYLER R	9C N SAINT CHARLES ST	HOUSTON	TX	77003-
KUAH SEOW LING	7E N SAINT CHARLES ST	HOUSTON	TX	77003-1678
LIU KIRBY	7F N SAINT CHARLES ST	HOUSTON	TX	77003-1678
FALK GEOFFREY	7G N ST CHARLES ST	HOUSTON	TX	77003-1678
ROBERSON JEFFREY LYNN JR	7 N SAINT CHARLES ST UNIT H	HOUSTON	TX	77003-1678
MARTIN TIMOTHY	38 N ST CHARLES	HOUSTON	TX	77003-1559
MORALES BENJAMIN EDWARD	36 N SAINT CHARLES ST	HOUSTON	TX	77003-1559
NORTH POINT INVESTMENT 1 LLC	1980 POST OAK BLVD STE 1200	HOUSTON	TX	77056-3970

Appendix T
Real Property Owner Mailout List
Roberts Industrial Center
3301, 3303, 3215 3217 Sherman St, 3210 Commerce St, Houston, TX 77003
VCP No. 3269

Current Owner	Address	City	State	Zip
BOWMAN SEAN & NANCY	616 YORK ST	HOUSTON	TX	77003-3349
MCCOMB RAY ANTHONY	618 YORK ST	HOUSTON	TX	77003-3349
TARNG KELVIN	3413 CAPITOL ST	HOUSTON	TX	77003-3312
KLAUS LILY M	3411 CAPITOL ST	HOUSTON	TX	77003-3312
LEHMAN MARISSA	3409 CAPITAL ST	HOUSTON	TX	77003-3312
3420 RUSK LTD	901 RHODE PL STE 400	HOUSTON	TX	77019-2724
SCC BUILDER LLC	PO BOX 2184	SPRING	TX	77383-2184
SCC BUILDER LLC	46 ENCLAVE MANOR DR	SUGAR LAND	TX	77479-1686
MARASINI RAJU	113 ESTELLE ST	HOUSTON	TX	77003-2701
CURRENT OWNER	3007 PRESTON #A	HOUSTON	TX	77003-2348
BRUBAKER JESSICA	3007 PRESTON ST unit B	HOUSTON	TX	77003-2348
KNAPP KARIN R	39 N PALMER ST	HOUSTON	TX	77003-1610
GOLDMEYER ANGELA K	203 PALMER ST	HOUSTON	TX	77003-2303
SANCHEZ JOSHUA	315 MIDDLETON ST	HOUSTON	TX	77003-2335
JANKOVSKA OLIVERA	313 MIDDLETON ST	HOUSTON	TX	77003-2335
DALENA MICHAEL V	311 MIDDLETON ST	HOUSTON	TX	77003-2335
NAVIGATION 2929 PARTNERS LTD	9801 WESTHEIMER RD STE 250	HOUSTON	TX	77042-3951
CAMPANILE ON COMMERCE LP	1717 SAINT JAMES PLACE UNIT 150	HOUSTON	TX	77056-3421
FENWAY DEVELOPMENT INC	2410 POLK ST STE 200	HOUSTON	TX	77003-4341
CDAB III LP C/O BILL NABORS	13760 NOEL RD STE 500	DALLAS	TX	75240-1362
DOAN PHONG Q	206 DRENNAN ST	HOUSTON	TX	77003-2345
RODAS NESTOR O & ROSIO	210 DRENNAN ST	HOUSTON	TX	77003-2603
INTOWNHOMES LTD	2410 POLK ST STE 200	HOUSTON	TX	77003-4341
CAMPBELL HARRY	2210 LANO ST	PEARLAND	TX	77584-
DIAZ JOSE	4007 WALKER ST	HOUSTON	TX	77023-1049
CHEN KEN	3513 GARROW ST	HOUSTON	TX	77003-2534
BUKOWITZ JUAN J	3511 GARROW ST	HOUSTON	TX	77003-2534
MENDEZ DANNA S	3509 GARROW ST	HOUSTON	TX	77003-2534
PROFFITT STEPHANIE J	917 FRANKLIN ST SUITE 100	HOUSTON	TX	77002-1751
ACOSTA ANA YANCY	601 MIDDLE ST	HOUSTON	TX	77003-1227
ACAYAN JOSEPH ALBERT	603 MIDDLE ST	HOUSTON	TX	77003-1227
PINNACLE INTEGRITY BROS LLC	10215 LANDBURY DR	HOUSTON	TX	77099-3447
MONROE GEORGE	234 N SAMPSON ST	HOUSTON	TX	77003-1741
FIRST CASA DEVELOPMENT MILLER ST LP	3001 FONDREN STE A	HOUSTON	TX	77063-4900
DO ERIC	1335 NEELEY DR	HOUSTON	TX	77055-4812
POPPERBOX DEVELOPMENT 40TH STREET LLC	4100 ROCKY BRIAR CT	COLLEGE STATION	TX	77845-1201

Appendix T
Real Property Owner Mailout List
Roberts Industrial Center
3301, 3303, 3215 3217 Sherman St, 3210 Commerce St, Houston, TX 77003
VCP No. 3269

Current Owner	Address	City	State	Zip
MONSEN ROSS	2709 FOX ST UNIT A	HOUSTON	TX	77003-1113
ROSTAMI MAHSIMA	2709 FOX ST APT B	HOUSTON	TX	77003-1113
TEXAS LIVING HOMES LLC	5610 WHISPER RIDGE	SUGAR LAND	TX	77479-5704
SUNRISE LOFTS LLC	2950 BROADWAY ST	HOUSTON	TX	77017-1706
2703 GARROW LLC	1731 CRESCENT GREEN DR	HOUSTON	TX	77094-2982
F6BE00 LP	19500 STATE HWY 249 STE 350	HOUSTON	TX	77070-1033
107 HB LLC	9545 KATY FWY STE 105	HOUSTON	TX	77024-1403
SIMON & CHARLES INVESTMENTS LLC	2709 EADO EDGE CT	HOUSTON	TX	77020-8445
MENSAH LLC	13623 SADDLEBRED SPRINGS LN	CYPRESS	TX	77429-7446
IRANI PROPERTIES LLC	3402 SHADOW BLUFF COURT	HOUSTON	TX	77082-8314
HOUSTON HARRISBURG YORK LLC	2132 BISSONNET STE 300	HOUSTON	TX	77005-1508
ORACLE 2909 ENGELKE LP	6502 ALDER DR	HOUSTON	TX	77081-4402
GOMEZ NAPOLEON	7423 REDDING RD	HOUSTON	TX	77036-5541
MERRYHOLDINGS LLC	3824 WILMER ST	HOUSTON	TX	77003-2658
AIRE DEVELOPMENT LLC	8955 KATY FWY STE 106	HOUSTON	TX	77024-1625
HOUSTON HOUSING AUTHORITY	2640 FOUNTAIN VIEW DR	HOUSTON	TX	77057-7630
EVERTON ESTATE LLC	1012 WICHMAN ST	HOUSTON	TX	77007-5937
GEORGE INVESTMENTS LLC	1818 FEDERAL UNIT C	HOUSTON	TX	77015-1940
7TX PROPERTIES LLC	110 SHEPHERDS GLEN DR	ROCKWALL	TX	75032-7612
VIRANI AMIRALI	18007 BLUE RIDGE SHORES DR	CYPRESS	TX	77433-7057
RAHIM KARIM	1800 WEST LOOP SOUTH STE 2110	HOUSTON	TX	77027-3246
FENWAY DEVELOPMENT INC	1520 OLIVER ST	ADDISON	TX	75001-
WESTGREEN BLUE WILLOW LTD	2410 POLK ST STE 200	HOUSTON	TX	77003-4341
APALA LLC	1012 WICHMAN ST	HOUSTON	TX	77007-5937
2702 FOX LP	9100 SOUTHWEST FWY STE 220	HOUSTON	TX	77074-1524
GABRIS CARA ALICIA	213 N HUTCHESON ST	HOUSTON	TX	77003-1717
NORWOOD HILLARY	211 N HUTCHESON ST	HOUSTON	TX	77003-1717
CELIS JOSE ANTONIO	114 N EVERTON ST UNIT A	HOUSTON	TX	77003-1849
MCMILLIAN COURTNEY	114 N EVERTON ST UNIT B	HOUSTON	TX	77003-1849
ALVAREZ EVAN M & PENA-ALVAREZ MADELINE J	114 NORTH EVERTON ST UNIT E	HOUSTON	TX	77003-1849
HASLER MILICA & DAVID LEON JR	114 F N EVERTON ST	HOUSTON	TX	77003-1849
YORK PLACE LLC	27502 CLYDEHURST GROVE CT	KATY	TX	77494-3302
ALT- H PARTNERS LLC	3202 COMMERCE ST	HOUSTON	TX	77003-1638
PRESTON BUSINESS INC	9461 WEST BELLFORT ST STE B	HOUSTON	TX	77031-2308
GREATER EASTWOOD SUPER NEIGHBORHOOD c/o MAGNOLIA MULTI-SERVICE CENTER ATTN: AMY DINN	7037 CAPITOL ST	HOUSTON	TX	77011

Appendix T
Real Property Owner Mailout List
Roberts Industrial Center
3301, 3303, 3215 3217 Sherman St, 3210 Commerce St, Houston, TX 77003
VCP No. 3269

Current Owner	Address	City	State	Zip
SECOND WARD SUPER NEIGHBORHOOD c/o NCI RIPLY HOUSE ATTN: ROY LIRA	4414 NAVIGATION BLVD	HOUSTON	TX	77011
GREATER FIFTH WARD SUPER NEIGHBORHOOD c/o FIFTH WARD MSC ATTN: JOETTA STEVENSON	4014 MARKET ST	HOUSTON	TX	77020

Appendix U

Form U-2012-01 **signed and sealed** by a licensed professional engineer or licensed professional geoscientist authorized to practice in the State of Texas with expertise in environmental remediation.

Signing and sealing Form U-2012-01 certifies:

- a. The contaminants of concern from sources on the designated property or migrating from or through the designated property more likely than no [do exceed] OR [do not exceed] a non-ingestion protective concentration level on the property beyond the boundaries of the designated property.
- b. All requirements of Section 47-762 of the Houston Code of Ordinances have been met, including demonstration that the groundwater contamination plume has been fully delineated and is stable or contracting in size.

To the best of my knowledge and belief, based upon a review of all public and private records and other information sources available to me in the exercise of due diligence, the opinions stated, and conclusions made in this application are supported by such information, and the technical and scientific information submitted with the application is true, accurate, and complete. Based on such review, the contaminants of concern from sources on the designated property or migrating from or through the designated property more likely than not **do not exceed** a non-ingestion protective concentration level on property beyond the boundaries of the designated property. Further, I certify that all requirements of Section 47-762 of the Houston Code of Ordinances have been met, including demonstration that the groundwater contamination plume has been fully delineated and is stable or contracting in size.

Michael F. Marcon, P.G.
(Name)

Vice President, Principal
(Title)

InControl Technologies LLC
(Firm)

Signature: Michael F. Marcon

Date: 10/31/2023

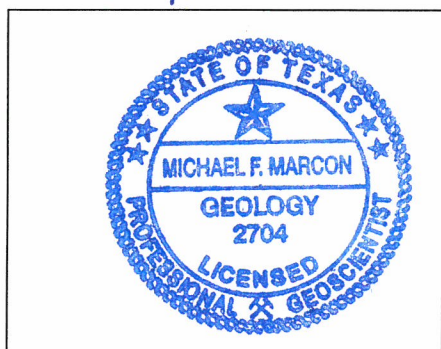

Professional Seal

Appendix V

If the licensed professional engineer or professional geoscientist determines that contaminants of concern from sources on the designated property are migrating from or through the designated property more than likely do not exceed a non-ingestion protective concentration level on property beyond the boundary of the designated property, then the applicant must:

- a. Specify the name and address of the owner of each property.
- b. Send a copy of the application to the owner of the property with the notice of the public meeting.
- c. Provide documentation that the designated property has been included in a state or federal program that requires that the entire non-ingestion protective concentration level exceedance zone be addressed to the satisfaction of the agency administering the program, along with documentation of the estimated time period in which it is to be addressed. An example of such a program is the Texas Voluntary Cleanup Program (section 361.501 of the Texas Health and Safety Code, as may be amended from time to time).
- d. Provide documentation upon completion of the state or federal program showing that the non-ingestion protective concentration level exceedances have been addressed to the satisfaction of the agency administering the program.

Not Applicable. The contaminants of concern from sources on the designated property do not exceed a non-ingestion protective concentration level beyond the boundary of the designated property.

Appendix W

Form W-2012-01 **certified/signed** by the applicant and any authorized representatives of the applicant(s) listed in the application.

Enclosed in this section is Form W-2012-01 certified and signed from the following party(ies):

Applicant: WKM 4, LLC.

Appendix W – Accuracy of Information

I certify under penalty of law that this application and all attachments were prepared under my direction or supervision in a manner designed to assure that qualified personnel properly gathered and evaluated the information submitted. Based on my inquiry of the persons responsible for gathering and evaluating the information, the information submitted is, to the best of my knowledge and belief, true, accurate and complete. I am aware that there are significant penalties for submitting false information, including the possibility of a fine and imprisonment for knowing violation.

David Seeburger

(Applicant's Name)

Managing Director

(Title)

WKM 4, LLC

(Company)

Signature: *David Seeburger* Date: 9/26/23

State of Texas §

County of Harris §

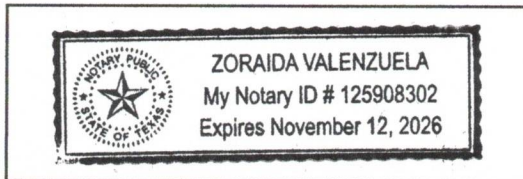

(Seal)

This instrument was acknowledged before me on this day the 26th day of September, 2023 by

David Seeburger
(Print)

Zoraida Valenzuela
NOTARY PUBLIC, STATE OF TEXAS

Zoraida Valenzuela
Printed/Typed Name of Notary

My commission expires: 11/12/26

Appendix X

Form X-2012-01 **signed** by the property owner or authorized agent (if an authorized agent, you must provide the legal authorization instrument).

Included in this section is Form X-2012-01, signed by the property owner.

Owner: WKM 2, LLC

WKM 3, LLC

WKM 4, LLC.

Appendix X – Signed Restrictive Covenant

I certify under penalty of law that I, the undersigned, as the real property owner or authorized agent of the designated property listed herein, have the legal authority and do agree to prohibit the use of designated groundwater in support of the Municipal Setting Designation by the Texas Commission on Environmental Quality.

David Seeburger

(Owner or Authorized Agent's Name)

Managing Director

(Title)

WKM 2, LLC

(Company)

Signature: David Seeburger Date: 11/1/23

If authorized agent, provide proof of legal authorization instrument in the application under appendix x.

State of Texas §

County of Harris §

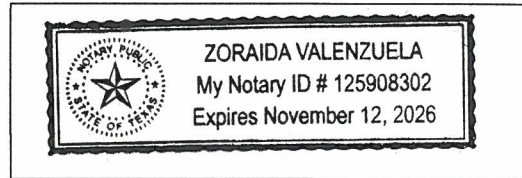

(Seal)

This instrument was acknowledged before me on this day the 1st day of November, 2023 by

David Seeburger
(Print)

Zoraida Valenzuela
NOTARY PUBLIC, STATE OF TEXAS

Zoraida Valenzuela
Printed/Typed Name of Notary

My commission expires: 11/12/26

Appendix X – Signed Restrictive Covenant

I certify under penalty of law that I, the undersigned, as the real property owner or authorized agent of the designated property listed herein, have the legal authority and do agree to prohibit the use of designated groundwater in support of the Municipal Setting Designation by the Texas Commission on Environmental Quality.

David Seeburger

(Owner or Authorized Agent's Name)

Managing Director

(Title)

WKM 3, LLC

(Company)

Signature: *David Seeburger* Date: 11/1/23

If authorized agent, provide proof of legal authorization instrument in the application under appendix x.

State of Texas §

County of Harris §

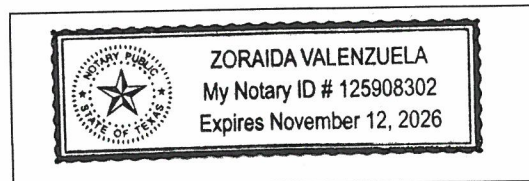

(Seal)

This instrument was acknowledged before me on this day the 1st day of November, 2023 by

David Seeburger
(Print)

Zoraida Valenzuela
NOTARY PUBLIC, STATE OF TEXAS

Zoraida Valenzuela
Printed/Typed Name of Notary

My commission expires: 11/12/26

Appendix X – Signed Restrictive Covenant

I certify under penalty of law that I, the undersigned, as the real property owner or authorized agent of the designated property listed herein, have the legal authority and do agree to prohibit the use of designated groundwater in support of the Municipal Setting Designation by the Texas Commission on Environmental Quality.

David Seeburger

(Owner or Authorized Agent's Name)

Managing Director

(Title)

WKM 4, LLC

(Company)

Signature: David Seeburger Date: 9/26/23

If authorized agent, provide proof of legal authorization instrument in the application under appendix x.

State of Texas §

County of Harris §

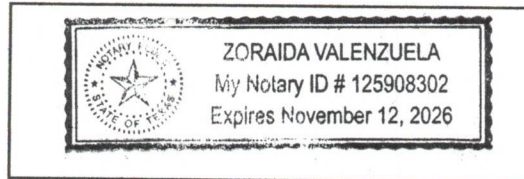

(Seal)

This instrument was acknowledged before me on this day the 26th day of September, 2023 by

David Seeburger
(Print)

Zoraida Valenzuela
NOTARY PUBLIC, STATE OF TEXAS
Zoraida Valenzuela
Printed/Typed Name of Notary

My commission expires: 11/12/26

Appendix Y

A CD (or other devise) containing the pdf file of the application, Excel spreadsheet of water well owners and property owners for mailing notices.

A USB drive with the following documents is included in this appendix:

- pdf file of the complete application;
- Excel spreadsheet of water well owners for mailing;
- Excel spreadsheet of real property owners for mailing; and
- Pdf file of the well log report.